

CallNumber	Date_Time	FromMDT	Command	Contents
P96054982	2/17/1996 2:28		SUPP	(6031) FEM REF [REDACTED] DEERBROOK DR [REDACTED] (MAKE CONTACT) C CB....SAYS THAT COUSIN IS STILL BEATING C S HUSB...IS THROWING THINGS.. UNK WPNS... ...C S COUSIN IS GOING CRAZY.. ASSAULTING SOMEONE... LOTS OF YELLING AND
P96054982	2/17/1996 2:28		INC	SCREAMING IN THE BACKGROUND...STILL LL... LOCATION:Y [REDACTED] DEER BROOK DR NEAR DEER RUN WY GROUP1:P2 GROUP2:P2 DISTRICT:24 EDP:1616 FIREBOX:63145 NATURE:242P 242P MISD ASSAULT-IN PROGRESS PRIORITY:1 UNITS:EDW23 1A135 IV164 BADGES:0261 CLEARED:ASTFINASTASTASTASTSUPSUPSUP ENTERED BY:POP2 6000 DISPATCHED BY:COM5 6073 ADDITIONAL:FEM UNK [REDACTED] CD DV HF
P96054982	2/17/1996 2:29		OPEN	SOURCE:9 ...COUSIN IS MB, BRAIDED HAIR PLAID SHT, TAN PANTS... IS TRYING TO BEAT HIS WIF E...C S HUSB IS TRYING TO STOP HIM...UNK WPNS, UNK INJS...C LOCKED HERSELF IN ANOTHER
P96054982	2/17/1996 2:30		SUPP	ROOM
P96054982	2/17/1996 2:31		CHGNAM	TO FEM UNK
P96054982	2/17/1996 2:31		CHANGE	..
P96054982	2/17/1996 2:32		DISP	(6000) EDW23 #0612 WIMPLE
P96054982	2/17/1996 2:32		DISP	(6000) 1A135 #0422 DUBRAY
P96054982	2/17/1996 2:32		ASST	1LN2 #4083 CAMPAS
P96054982	2/17/1996 2:32			909 1A135 , BOU
P96054982	2/17/1996 2:33 *		ENRTE	(0612) EDW23
P96054982	2/17/1996 2:34		ENRTE	1LN2 , V
P96054982	2/17/1996 2:35		ASSTER	1A123 #0644 LEONG
P96054982	2/17/1996 2:35			909 EDW23 , BOU
P96054982	2/17/1996 2:40		MISC	1LN2 , COM0 STAYING LL PER 1LN2
P96054982	2/17/1996 2:41			906 1A123 , SUBJ BREAKING WINDOWS..EIP ON..SB FOR COVER

P96054982	2/17/1996 2:41	BEEP	1AL23
P96054982	2/17/1996 2:41	ASSTER	1SM2 #3096 FORD
P96054982	2/17/1996 2:42	MISC	1AL23 , GOING INTO HOUSE NOW***** 1SM2/1LN2 COPY (6031) (*) REQUEST, SEE COMMENTS COM0 TO POP2 , SUBJ IS BREAKING WINDOW...C SAYS THAT SHE DOES NOT KNOW IF COUSIN HAS WPNS...COUSIN IS IN BEDROOM
P96054982	2/17/1996 2:43	REQ	NOW...SUBJ THREATENING C S CHILDREN... (6031) (*) REQUEST, SEE COMMENTS COM0 TO POP2 , STILL LL...C PUT PHONE
P96054982	2/17/1996 2:43	REQ	DOWN...CAN HEAR C YELLING LET GO
P96054982	2/17/1996 2:43		906 1LN2 , V
			(6031) (*) REQUEST, SEE COMMENTS COM0 TO POP2 , SOUNDS LIKE SUBJ HAS ONE OF C S
P96054982	2/17/1996 2:44	REQ	CHILDREN NOW...FEM SAYING LET GO OF HER...MALE SUBJ SAYING THAT HE IS 922...
P96054982	2/17/1996 2:44	MISC	1LN2 , NEED COVER*****
P96054982	2/17/1996 2:44	ASSTER	1AL25 #0423 MCCLOSKEY
P96054982	2/17/1996 2:44	ASSTER	1AL24 #0473 LAU #8144 PLOSSER
P96054982	2/17/1996 2:44	ASSTER	K9-51 #0218 LEACH
P96054982	2/17/1996 2:44	ASSTER	EDW32 #0750 LECOUE
			(6031) (*) REQUEST, SEE COMMENTS COM0 TO POP2 , CAN HEAR STUGGLING IN
P96054982	2/17/1996 2:44	REQ	BACKGROUND, SCREAMING... (6031) (*) REQUEST, SEE COMMENTS COM0 TO POP2 , SOUNDS LIKE SUBJ HAS ONE OF THE CHILDREN NOW...C IS SCREAMING LET GO OF HERMALE SUBJ MUMBLING
P96054982	2/17/1996 2:45	REQ	SOMETHING...
P96054982	2/17/1996 2:45	ASSTER	1AL30 #0754 OLIVEIRA
P96054982	2/17/1996 2:45	ASSTER	1AL34 #8148 LUM #0278 LITTLE
P96054982	2/17/1996 2:46 *		906 (0473) 1AL24 (6031) (*) REQUEST, SEE COMMENTS COM0 TO POP2 , POSS SOUNDS OF SHOTS
P96054982	2/17/1996 2:46	REQ	FIRED*****
P96054982	2/17/1996 2:46	XREF	#F96001413 1LN2
P96054982	2/17/1996 2:47	ASSTER	1BK31 #0307 KOHLES #0216 HUTCHINS
P96054982	2/17/1996 2:48	ASSTER	1CS21 #8112 HAYER
P96054982	2/17/1996 2:48	ASSTER	(6158) 1LN4 #4081 POROLI (6158) 1LN2 REQUEST, SEE COMMENTS POPS TO OFFC , OFFICER INV SHOOTING , SPD
P96054982	2/17/1996 2:49	REQ	NOT INJURED
P96054982	2/17/1996 2:49 *		906 (0423) 1AL25
P96054982	2/17/1996 2:49	ASSTER	K9-8 #0287 SCHIELE

P96054982	2/17/1996 2:49	MISC	(6031) , NO LONGER LL....
P96054982	2/17/1996 2:49 *		906 (8148) 1AL34
P96054982	2/17/1996 2:49	SUON	K9-8
P96054982	2/17/1996 2:49	SUOFF	K9-8
P96054982	2/17/1996 2:49 *		906 (0307) 1BK31
			(F077) (*) REQUEST, SEE COMMENTS FDS3 TO POP2 , COPY CLR TO ENTR & 2ND AMB
P96054982	2/17/1996 2:49	REQ	C3...FIRE ADVD
P96054982	2/17/1996 2:50 *		906 (0750) EDW32
P96054982	2/17/1996 2:50 *		906 (0750) EDW32
P96054982	2/17/1996 2:50	PREMPT	1SM2
P96054982	2/17/1996 2:50	ASSTER	1SM2 #3096 FORD
P96054982	2/17/1996 2:50 *		906 (0754) 1AL30
P96054982	2/17/1996 2:51		906 1SM2 , V
			(F077) (*) REQUEST, SEE COMMENTS FDS3 TO POPS , SSD REQUESTING INFO ON SUSP,
P96054982	2/17/1996 2:51	REQ	ETC..IF YOU HAVE ANYTHING
P96054982	2/17/1996 2:52	REQ	(6158) 1LN2 REQUEST, SEE COMMENTS POPS TO POP2 , INITIATING A CALL OUT
P96054982	2/17/1996 2:53	ASSTER	K9-3 #0281 CHAPMAN
P96054982	2/17/1996 2:53 *		906 (0218) K9-51
P96054982	2/17/1996 2:53 *		906 (8112) 1CS21
P96054982	2/17/1996 2:54	ASSTOS	1SM3 #3087 FEENSTRA
P96054982	2/17/1996 2:54	ASSTER	(6158) IV26 #3014 PARKER
			(6158) IV26 REQUEST, SEE COMMENTS POPS TO POP2 , ETA FOR IV26, SGT PARKER, TO
P96054982	2/17/1996 2:55	REQ	THE SCENE IS 30 MINS..
P96054982	2/17/1996 2:55	REDIR	(6158) IV26 P2 < P2
			(6171) 1LN2 REQUEST, SEE COMMENTS POPN TO POPS , 1LN4 LL .. HE IS ENRTE TO SCENE
			AND WAS FILLED IN WITH WHAT I AM AWARE OF SO FAR. ADV 1LN4 THAT HE NEEDS
P96054982	2/17/1996 2:55	REQ	UPDATE US AS TO #5 & ESPECIALLY #6 AS SOON AS HE IS OUT THERE
P96054982	2/17/1996 2:56	MISC	1SM2 , WE HAVE A 926 *****
P96054982	2/17/1996 2:56	OFFMSG	
P96054982	2/17/1996 2:58	ASSTER	(6158) IV138 #0404 GARDNER
P96054982	2/17/1996 2:58	REDIR	(6158) IV138 P2 < P2
			(6158) IV138 REQUEST, SEE COMMENTS POPS TO POP3 , IV138 (GARDNER) 30 MINS TO
P96054982	2/17/1996 2:59	REQ	THE SCENE
			(6171) 1LN2 , PER STAFF 10 / RANGEL .. HAVE #2 AND #3 ON IIS LIST RESPOND. RANGEL
P96054982	2/17/1996 2:59	MISC	NOT RESP ING SO FAR

P96054982	2/17/1996 3:01	CLEAR	1AL30 AST
P96054982	2/17/1996 3:01	PREMPT	1AL34
P96054982	2/17/1996 3:01	ASSTOS	1AL33 #0296 GREENLEE #8137 SHRUM , PEER SUPPORT
P96054982	2/17/1996 3:02	ASSTER	(6158) IV164 #0261 WINFIELD , ETA IS 40 MINS FOR DETC WINFIELD
P96054982	2/17/1996 3:02	REDIR	(6158) IV164 P2 < P2
P96054982	2/17/1996 3:02	ASSTER	(6171) STF9 #3038 SOMERS , ETA 20 MINS TO SCENE
P96054982	2/17/1996 3:04	NLOCER	(6069) 1AL25 UCD , PER 1SM2 WILL BE GOING TO HOSP W/1 VICT AND MOTHER (6158) IV164 REQUEST, SEE COMMENTS POPS TO POP2 , ETA IS 40 MINS , DETC WINFIELD,
P96054982	2/17/1996 3:04	REQ	TO THE SCENE (6158) 1LN2 REQUEST, SEE COMMENTS POPS TO POP2 , I COPY SUFF OS REGARDING PEER
P96054982	2/17/1996 3:04	REQ	SUPPORT (6077) (*) REQUEST, SEE COMMENTS FDS4 TO POP2 , NO VICT HAS BEEN TRANSPORTED
P96054982	2/17/1996 3:05	REQ	YET
P96054982	2/17/1996 3:05 *		906 (4081) 1LN4 (6171) STF7 #3028 MCCARTHY , ETA 20 .. BOTH IA PEOPLE ADV TO CONTACT LT RANGEL
P96054982	2/17/1996 3:06	ASSTER	WHEN THEY HAVE MORE INFO (6171) STF7 REQUEST, SEE COMMENTS POPN TO POP2 , 2 IA SGTS (SOMERS/MCCARTHY)
P96054982	2/17/1996 3:07	REQ	ENRTE, ETA 10-20 FOR BOTH
P96054982	2/17/1996 3:07	MISC	(6158) 1LN2 , MSG LEFT ON ANSWERING MACHINE FOR SGT SANDOVAL, ALSO PAGED.. (6158) 1LN2 , SANDOVAL RETURNED CALL, IS ON VACATION.. ADVISED ME TO CONTACT
P96054982	2/17/1996 3:07	MISC	GRAVES, GLENN
P96054982	2/17/1996 3:09	ASSTOS	(6069) 1CS20 #8117 BONILLA
P96054982	2/17/1996 3:09	INQ	(6069) LIC, 1CS20 [REDACTED] ,,
P96054982	2/17/1996 3:09	MISC	(6171) 1LN4 , SPOA PRES BURCHETTE CALLED, MSG LEFT, PAGED AT 0310
P96054982	2/17/1996 3:09	INQ	(6069) LIC, 1CS20 [REDACTED] ,,,
P96054982	2/17/1996 3:09 *	NLOCER	(0423) 1AL25 UCD MED CTR
P96054982	2/17/1996 3:09	ASSTER	(6158) STF14 #6847 GRAVES (6158) 1LN2 REQUEST, SEE COMMENTS POPS TO POP2 , ETA FOR STF14, GLENN GRAVES,
P96054982	2/17/1996 3:10	REQ	IS 40 MINS TO THE SCENE (PSU)
P96054982	2/17/1996 3:11	XREF	(6069) #F96001414 1AL24 (6069) 1CS20 , [REDACTED] [REDACTED]
P96054982	2/17/1996 3:11	MISC	[REDACTED]

			(6069) 1CS20 [REDACTED]
P96054982	2/17/1996 3:11	MISC	[REDACTED]
			(6158) 1SM2 REQUEST, SEE COMMENTS POPS TO POP2 , LAW ENFORCEMENT
P96054982	2/17/1996 3:14	REQ	CHAPLAINCY PAGED, WILL RETURN CALL WITH ETA
P96054982	2/17/1996 3:14	ASSTER	(6171) STF6 #6763 HEENAN , ETA 40 MINS
			(6171) STF6 REQUEST, SEE COMMENTS POPN TO POP2 , PIO HEENAN ENRTE, ETA 40 MINS
P96054982	2/17/1996 3:14	REQ	TO SCENE
P96054982	2/17/1996 3:15 *		909 (0750) EDW32
P96054982	2/17/1996 3:15	PREMPT	(6069) STF9
P96054982	2/17/1996 3:15	ASSTER	(6069) STF9 #3038 SOMERS
P96054982	2/17/1996 3:17 *		909 (0218) K9-51
			(6158) 1LN2 REQUEST, SEE COMMENTS POPS TO POP2 , SPOA, BURCHETT EN ROUTE...
P96054982	2/17/1996 3:17	REQ	ETA IS 40 MINS
P96054982	2/17/1996 3:20 *		909 (0281) K9-3
			(6158) 1LN2 , 1LN4 CALLED IN FOR PHONE NUMBERS FOR THE FOLLOWING: SAVAGE, NAJERA...AND VENEGAS..(CEL PHONE WENT DEAD PRIOR TO RC PROVIDING THE PHONE
P96054982	2/17/1996 3:20	MISC	NUMBER FOR CHIEF)
			(6171) 1LN2 , CHAPLAIN SAL WITH LAW ENFORCEMENT CHAPLAINCY ENRTE, ETA 20 MINS
P96054982	2/17/1996 3:21	MISC	(WILL CALL WHEN 908)
			(6171) 1LN2 REQUEST, SEE COMMENTS POPN TO POP2 , LAW ENFRMNT CHAP ENRTE,
P96054982	2/17/1996 3:21	REQ	ETA 20 TO SCENE
P96054982	2/17/1996 3:23		909 (6021) K9-8
P96054982	2/17/1996 3:25 *		906 (0423) 1AL25
P96054982	2/17/1996 3:26		906 (6069) STF9
P96054982	2/17/1996 3:27	ASSTOR	(6069) STF13 #6847 GRAVES
P96054982	2/17/1996 3:28	NLOCER	(6069) STF13 [REDACTED] DEER BROOK DR
P96054982	2/17/1996 3:28		909 (6069) STF14 , IS STF13 ON THE CALL...NOT STF14**
P96054982	2/17/1996 3:29	C907	(6069) STF13
P96054982	2/17/1996 3:29	NLOCER	(6069) STF13 [REDACTED] DEER BROOK DR
P96054982	2/17/1996 3:30	OFFMSG	
P96054982	2/17/1996 3:30	XREF	(6158) #P96055019 1LN2
P96054982	2/17/1996 3:31		906 IV26 , V
P96054982	2/17/1996 3:31		906 IV138 , V

P96054982	2/17/1996 3:32	MISC	(6158) IV26 , VIA LL TO RC, CONTACT KUPPER, ... (B. STARR DOING THIS NOW) (6171) 1LN2 , *** BOTH DICTAPHONE TAPES AT COMM CENTER MARKED FOR BEING
P96054982	2/17/1996 3:33	MISC	PULLED FOR CRITICAL INCIDENT .. MARKED AT 0330
P96054982	2/17/1996 3:34	SUON	STF13
P96054982	2/17/1996 3:34	SUON	STF6
P96054982	2/17/1996 3:34	SUON	STF7
P96054982	2/17/1996 3:34	SUON	STF9
P96054982	2/17/1996 3:34	SUON	IV164
P96054982	2/17/1996 3:34	SUON	IV26
P96054982	2/17/1996 3:34	SUON	IV138
P96054982	2/17/1996 3:36	REQ	(6171) 1LN4 REQUEST, SEE COMMENTS POPN TO POPS , CAPT KUPPER CALLED AT HOME, MSG LEFT .. ALSO PAGED AT [REDACTED] TO CALL 5334. (PGR OBTAINED FROM INFO ALL)
P96054982	2/17/1996 3:36	MISC	(6158) 1LN2 , IV26 ADV D POP2 TO CONTACT MITCHELL/CABRERA ..RESPOND TO OFFICE 1CS20 REQUEST, SEE COMMENTS POP2 TO COMH , 3:39:58 TO POP2 FROM 1CS20 OPER #8117:PLS CK FOR AN ADDRRESS AND PHONE NUMBR FOR THE [REDACTED]
P96054982	2/17/1996 3:40	REQ	[REDACTED] ..THX (6171) 1LN4 , CITY SAFETY OFCR JACK ANDERSON ADV D OF THE CALL. HE WILL NOT BE
P96054982	2/17/1996 3:40	MISC	RESPONDING
P96054982	2/17/1996 3:40	906	IV164 , V
P96054982	2/17/1996 3:40	ASSTER	(6158) IV20 #3010 MITCHELL , ETA IS 30-40 MINS TO THE OFFICE , FOR MITCHELL
P96054982	2/17/1996 3:41	SUON	IV20
P96054982	2/17/1996 3:42	CONTCT	1AL23 , PER 1CS21 (6033) (*) REQUEST, SEE COMMENTS COMH TO POP2 , 1CS20.. [REDACTED]
P96054982	2/17/1996 3:42	REQ	[REDACTED]
P96054982	2/17/1996 3:44	MISC	(6158) 1LN2 , IV77 , CABRERA , MESSAGE LEFT ON MACHINE.. ALSO PAGED
P96054982	2/17/1996 3:44	CCNTCT	(6158) 1LN2 1AL25 REQUEST, SEE COMMENTS POP2 TO COMH , PLZ CALL 1AL25/MCCLOSKEY AT
P96054982	2/17/1996 3:46	REQ	SMC..1SM2 WANTS TO KNOW CONDITION OF CHILD THAT HE IS WITH 1AL25 UPDATE REQUEST POP2 TO COMH , WE ALSO NEED CONSENT TO SEARCH THE
P96054982	2/17/1996 3:47	REQ	RESIDENCE, FROM THE MOM THERE WITH THE CHILD
P96054982	2/17/1996 3:50	MISC	(6158) 1LN2 , PHONE FOR DETC WOODS JUST RINGS.. [REDACTED] WILL TRY PAGER
P96054982	2/17/1996 3:50	MISC	(6171) 1LN2 , CHEIF VENEGAS ENRTE TO THE SCENE
P96054982	2/17/1996 3:51 *	TRANS	(0473) 1AL24 HOJ , M-78.5 W/WIT

P96054982	2/17/1996 3:52	CONTCT	1SM2 , RADIO A FEW AGO
P96054982	2/17/1996 3:54	MISC	(6158) IV26 , ADVD OF UPDATE REG OUTSTANDING CALLS/PAGES
			(6033) (*) REQUEST, SEE COMMENTS COMH TO POP2 , 1AL25....PER 1AL25..6 YR OLD CHILD HAS FACIAL LASCERATIONS,,BLUNT TRAMA TO HEAD,,BOTH EYES SWOLLEN SHUT...LOTS OF HEAD SWELLING...MOTHER CAN NOT GIVE PERMISSION TO SEARCH RES...BELONGS TO A [REDACTED] OR [REDACTED]...WHICH SHOULD BE AT THE SCENE
P96054982	2/17/1996 3:54	REQ	
P96054982	2/17/1996 3:57	CONTCT	1CS21 , MDT A FEW AGO
P96054982	2/17/1996 3:59	NLOCER	IV20 HOJ
P96054982	2/17/1996 4:00	MISC	(6158) 1LN2 , LEFT 2ND MESSAGE ON KUPPER ANS MACHINE.. PHONE [REDACTED] (6158) 1LN2 , IV26 REQ WINTON BE CONTACTED.... LEFT MESSAGE ON ANSWERING MACHINE.. ALSO PAGED HIM
P96054982	2/17/1996 4:00	MISC	
P96054982	2/17/1996 4:02 *	CLEAR	(8117) 1CS20 AST
P96054982	2/17/1996 4:08	MISC	(6158) IV26 , ATTEMPT TO CALL SLEDGE
P96054982	2/17/1996 4:09		906 IV20 , V
P96054982	2/17/1996 4:10	ASSTER	(6158) IV134 #0247 SLEDGE @ HOJ (6158) 1LN2 REQUEST, SEE COMMENTS POPS TO POP2 , ETA FOR IV134, SLEDGE, IS 30 MINS TO THE OFFICE
P96054982	2/17/1996 4:10	REQ	(6158) 1LN2 , *****ALL CALL OUTS COMPLETE , ONLY OUTSTANDING IS KUPPER AT THIS TIME..*****
P96054982	2/17/1996 4:11	MISC	
P96054982	2/17/1996 4:12	CONTCT	1SM3 , RADIO
P96054982	2/17/1996 4:12	CCNTCT	(6158) 1LN4
P96054982	2/17/1996 4:12	SUON	IV134
P96054982	2/17/1996 4:12 *	TRCOMP	(0473) 1AL24 , M-92,0
P96054982	2/17/1996 4:14	CASE	(6158) #PD96013735 , OFFICER INVOLVED SHOOTING
P96054982	2/17/1996 4:15 *	NLOCER	(0296) 1AL33 HOJ
P96054982	2/17/1996 4:17	MISC	(6158) IV20 , VIA LL, REQUESTED DC POWERS BE CONTACTED...
P96054982	2/17/1996 4:21	REQ	(6158) IV20 REQUEST, SEE COMMENTS POPS TO POP2 , MATT POWERS ADVISED VIA LL
P96054982	2/17/1996 4:24 *		907 (8112) 1CS21
P96054982	2/17/1996 4:29	NLOCOS	1SM3 HOJ , 1AL34 ACTING SGT AT THIS TIME*****
P96054982	2/17/1996 4:32 *		906 (0296) 1AL33
P96054982	2/17/1996 4:33 *	TRANS	(0307) 1BK31 813 6TH ST , 47.5
P96054982	2/17/1996 4:39	NLOCER	IV164 HOJ

			1AL25 REQUEST, SEE COMMENTS POP2 TO COMH , PLZ CALL 1AL25 AGAIN AT SMC, NEED
P96054982	2/17/1996 4:39	REQ	HIM TO CALL 1SM3 AT HOMICIDE [REDACTED]
P96054982	2/17/1996 4:41	PREMPT	1CS21
			(6033) (*) REQUEST, SEE COMMENTS COMH TO POP2 , 1AL25..ADV D 1AL25 TO CALL
P96054982	2/17/1996 4:42	REQ	1SM3 AT HOMICIDE
P96054982	2/17/1996 4:43	NLOCOS	1AL23 HOJ
P96054982	2/17/1996 4:43	NLOCOS	1LN2 HOJ
P96054982	2/17/1996 4:47	MISC	(6158) IV20 , REQUESTED A CSI FOR PHOTOS VIA LL... IDT30 RESPONDING
P96054982	2/17/1996 4:48	NLOCER	IV26 HOJ
P96054982	2/17/1996 4:48	NLOCOS	IV26 [REDACTED] DEER BROOK , PER 1SM2 RETURN TO SCENE
P96054982	2/17/1996 4:48 *	TRCOMP	(0307) 1BK31 , 58.9
P96054982	2/17/1996 4:48	MISC	(6158) IV20 , REQUESTED A CSI FOR PHOTOS VIA LL... IDT30 RESPONDING
P96054982	2/17/1996 4:48	NLOCER	STF9 HOJ
P96054982	2/17/1996 4:50	TRANS	IV26 HOJ , X MIL 825.0
P96054982	2/17/1996 4:50	NLOCER	IV164 HOJ
			(6158) 1LN4 , REQUESTED INFO REG OFFICERS WPNS.. INFO VIA IV20 LEONG =225 ..
P96054982	2/17/1996 4:50	MISC	CAMPAS=226 (1LN4 ADV D VIA LL)
P96054982	2/17/1996 4:51	CONTCT	1AL25
P96054982	2/17/1996 4:53	MISC	(6158) IV20 , IV20 CAN BE REACHED AT 5772....POROLI AT 6145
P96054982	2/17/1996 4:53		909 1SM2
P96054982	2/17/1996 5:01	CCNTCT	IV134 , PER R/C
P96054982	2/17/1996 5:01	CCNTCT	IV138 , PER R/C
P96054982	2/17/1996 5:01	CCNTCT	IV164 , PER R/C
P96054982	2/17/1996 5:01	CCNTCT	IV20 , PER R/C
P96054982	2/17/1996 5:01	CCNTCT	IV26 , PER R/C
P96054982	2/17/1996 5:01	CCNTCT	STF13 , PER R/C
P96054982	2/17/1996 5:01	CCNTCT	STF6 , PER R/C
P96054982	2/17/1996 5:01	CCNTCT	STF7 , PER R/C
P96054982	2/17/1996 5:01	CCNTCT	STF9 , PER R/C
P96054982	2/17/1996 5:03	TRCOMP	IV26 , 31.0
P96054982	2/17/1996 5:07	MISC	(6073) , CHAPLAIN LL D...IS CLEAR THE SCENE AND AT HOJ
P96054982	2/17/1996 5:19	ASSTOR	(6069) 1SM2 #3096 FORD @ JERPF
			(6069) 1LN2 , 02/17/96 05:24:19 TO POP2 FROM 1LN2 OPER #4083:CAN YOU LOG THE LT
			OFF OF THIS MDT...HE WENT TO HOJUSTICE AND I WILL TAKE HIS CAR BACK TO JERPF
P96054982	2/17/1996 5:25	MISC	WHEN CLR

(6069) 1LN2 , 02/17/96 05:25:58 TO POP2 FROM 1LN2 OPER #4083:, CAN U ALSO DO THE

P96054982	2/17/1996 5:26	MISC	SAME FOR 1AL23
P96054982	2/17/1996 5:27	909	(6069) 1LN2
P96054982	2/17/1996 5:27	909	(6069) 1AL23
P96054982	2/17/1996 5:32 *	INQ	(0307) LIC,1BK31, [REDACTED],,,
P96054982	2/17/1996 5:35 *	INQ	(0307) LIC,1BK31, [REDACTED],
P96054982	2/17/1996 5:40 *	CLEAR	(0307) 1BK31 SUP
P96054982	2/17/1996 5:46	NLOCOS	(6158) 1LN4 HOJ
P96054982	2/17/1996 5:48	CONTCT	1AL24 , RADIO
P96054982	2/17/1996 5:48	CONTCT	1AL33 , RADIO
P96054982	2/17/1996 5:58	909	(6021) 1LN4
P96054982	2/17/1996 6:02	NLOCOS	1AL24 [REDACTED] DEER BROOK
			IV138 CORONER S REQUEST POP2 TO COMH , NEED CORONER TO RESPOND, PER IV138
P96054982	2/17/1996 6:20	REQ	NO NEED TO CALL 1ST
P96054982	2/17/1996 6:20	CONTCT	1SM2 , RADIO A FEW AGO
P96054982	2/17/1996 6:21	CCNTCT	IV26 , PER R/C
			(6033) (*) CORONER S REQUEST COMH TO POP2 , IV138...CORONER ER...ETA DRIVING
P96054982	2/17/1996 6:24	REQ	TIME
P96054982	2/17/1996 6:25	CONTCT	1AL25
			(6031) (*) REQUEST, SEE COMMENTS COM0 TO POP2 , 1AL25 JUST LL D FROM SMC...SAYS THAT HE HAS BLOODY CLOTHING THAT NEEDS TO BE BOOKED... WILL BE AT SMC FOR A WHILE W/VICS...WILL KEEP PROPERTY W/HIM UNTIL HE IS READY TO LEAVE...WHEN
P96054982	2/17/1996 6:27	REQ	READY TO LEAVE HE WILL LL AND ADV THAT HE IS PLACING IT IN A LOCKER
			(6031) (*) REQUEST, SEE COMMENTS COM0 TO POP2 , PER 1AL25, SGT MITCHELL REQ D
P96054982	2/17/1996 6:29	REQ	THAT PROPERTY BE BOOKED ASAP****
P96054982	2/17/1996 6:42	XREF	(6003) #P96055062 1AL25
			(6171) (*) REQUEST, SEE COMMENTS OFFC TO POPS , COMM MGR GIBSON ADV D. DC
P96054982	2/17/1996 6:45	REQ	GIBBS ON VACATION, PER GIBSON DO NOT MAKE ANY FURTHER NOTIFICATIONS
P96054982	2/17/1996 6:59	CONTCT	(6066) 1AL33
P96054982	2/17/1996 6:59	CONTCT	(6066) 1SM3
P96054982	2/17/1996 7:04	909	(6066) 1SM2
P96054982	2/17/1996 7:04	909	(6066) 1SM3

			(6070) 1AL25 REQUEST, SEE COMMENTS COM3 TO POP2 , HAVE 1AL25 LL AT MED CTR NOW...NEED A UNIT TO RESPOND TO E/R PEDIATRICS TO P/U SOME CLOTHING THAT NEEDS TO BE BOOKED...HE HAS TO RESPOND TO HOMICIDE...AND IS THERE AN ETA FOR THE UNIT?????
P96054982	2/17/1996 7:04	REQ	(6066) (*) REQUEST, SEE COMMENTS POP2 TO COM3 , 1AL25...I JUST SENT BV31 (HE HAS
P96054982	2/17/1996 7:05	REQ	A CSO W/HIM)...SO ETA IS PROB 10 MINS OR SO
P96054982	2/17/1996 7:25	CONTCT	(6066) 1AL25
P96054982	2/17/1996 7:26 *	NLOCER	(0423) 1AL25 HOJ/2ND FLOOR
P96054982	2/17/1996 7:27 *	NLOCER	(0296) 1AL33 JERPF
P96054982	2/17/1996 7:29 *		906 (0296) 1AL33
P96054982	2/17/1996 7:31 *	CLEAR	(0473) 1AL24 SUP
P96054982	2/17/1996 7:33 *	CLEAR	(0296) 1AL33 SUP
P96054982	2/17/1996 7:45 *		906 (0423) 1AL25
P96054982	2/17/1996 7:54	CLEAR	(6066) 1AL25 SUP
P96054982	2/17/1996 7:56	ASSTOS	(6066) 2LN2 #4080 GREGSON
P96054982	2/17/1996 7:57	ASSTOS	(6066) 2SM3 #3001 CRUZ
P96054982	2/17/1996 7:58	XREF	(6066) #P96055086 2LN2
P96054982	2/17/1996 8:16 *	CLEAR	(4080) 2LN2 AST
P96054982	2/17/1996 8:19 *	CLEAR	(3001) 2SM3 AST
P96054982	2/17/1996 8:24		909 (6066) STF9
P96054982	2/17/1996 8:56	XREF	(6003) #P96055112
P96054982	2/17/1996 8:56	XREF	(6105) #P96055114 IV26
P96054982	2/17/1996 9:17	MISC	(6105) , DA CURRY CONTACTED PER IV26
P96054982	2/17/1996 10:49	CASE	(6105) #PD96013776 IV26 , 273.5
P96054982	2/17/1996 14:53		909 (6037) STF13
P96054982	2/17/1996 14:53		909 (6037) STF6
P96054982	2/17/1996 14:53		909 (6037) STF7
P96054982	2/17/1996 15:09	NLOCER	(6037) IV138 AROUND THE CORNER TO INTERVIEW
P96054982	2/17/1996 15:17	CLEAR	(6037) IV134 AST
P96054982	2/17/1996 15:17	CLEAR	(6037) IV20 AST
P96054982	2/17/1996 15:17	CLEAR	(6037) IV26 AST
P96054982	2/17/1996 15:18	MISC	(6037) IV164 , PER IV138 THIS UNIT AND IV164 STILL ON THIS CALL AT THIS TIME
P96054982	2/17/1996 15:22	MISC	(6037) IV138 , CLR INTERVIEW NR....
P96054982	2/17/1996 15:22	NLOCER	(6037) IV138 JERPF
P96054982	2/17/1996 15:45	KEY	(6149) CD/DV/HF

P96054982	2/17/1996 15:49	MISC	(6040) , IV138 OFFICIALLY END OF WATCH...DROPPED OFF SOME GLASSES AT JERPF..
P96054982	2/17/1996 15:50	CLEAR	(6040) IV138 FIN
P96054982	2/17/1996 16:56	CLEAR	(6037) IV164 AST
P96054982	2/17/1996 16:56	CLOSE	

CallNumber	Date_Time	FromMDT	Command	Contents
				LOCATION:N [REDACTED] DEER BROOK DR NEAR DEER RUN WY
				GROUP1:P2
				GROUP2:P2
				DISTRICT:24
				EDP:1616
				FIREBOX:63145
				NATURE:CSI CSI CSI REQUEST-CLARIFY
				PRIORITY:9
				UNITS:IDT34 IDT6 CSI11
				BADGES:0638
				CLEARED:EB P NR L AST
				ENTERED BY:POPS 6158
				DISPATCHED BY:POPS 6158
				ADDITIONAL:1LN2
P96055019	2/17/1996 3:30		OPEN	SOURCE:R
P96055019	2/17/1996 3:30		INC	NO MORE INFORMATION
P96055019	2/17/1996 3:30		XREF	#P96054982 1LN2
P96055019	2/17/1996 3:31		DISPER	IDT34 #6375 CORDOVA
				IDT34 REQUEST, SEE COMMENTS POPS TO POP2 , ETA FOR IDT34 IS 1 HR TO THE SCENE..
P96055019	2/17/1996 3:31		REQ	MUST GO TO THE STATION FIRST
P96055019	2/17/1996 3:31		ASSTER	IDT6 #6352 SPRINGER
P96055019	2/17/1996 3:32		REDIR	IDT6 P2 < P2
P96055019	2/17/1996 3:34		SUON	(6000) IDT34
P96055019	2/17/1996 3:34		SUON	(6000) IDT6
P96055019	2/17/1996 3:37		ASSTER	CSI11 #0638 THORGRIMSON , ETA IS 45 MINS
P96055019	2/17/1996 3:38		SUON	CSI11
P96055019	2/17/1996 3:46		ASSTER	(6171) IDT31 #6387 NADEAU , ETA 30-45 TO SCENE AFTER STOPPING AT OFC
P96055019	2/17/1996 3:48		ASSTER	(6171) IDT30 #6378 SCHREINER , ENRTE TO OFC
P96055019	2/17/1996 3:49		SUON	(6000) IDT30
P96055019	2/17/1996 3:49		SUON	(6000) IDT31
				(6171) IDT30 REQUEST, SEE COMMENTS POPN TO POPS , IDT30 IS ENRTE TO OFC AND
P96055019	2/17/1996 3:51		REQ	WILL CALL FROM THERE FOR DETAILS (ADDR, ETC)
P96055019	2/17/1996 4:32		ENRTE	(6000) IDT34 , V

			IDT30 , IDT30 JUST LL D SAID THAT SHE WAS ER TO OFFICER INVOLVED SHOOTING CALL,
P96055019	2/17/1996 4:32	MISC	BUT WAS DELAYED DUE TO CHP CLOSING PART OF HWY50...WILL BE A FEW LATE...
P96055019	2/17/1996 4:32	ENRTE	(6000) IDT34 , V
P96055019	2/17/1996 4:37	ENRTE	(6000) IDT34
P96055019	2/17/1996 4:37	CONTCT	(6000) IDT34
P96055019	2/17/1996 4:38	CONTCT	(6000) CSI11 , PER R/C
P96055019	2/17/1996 4:38	CONTCT	(6000) IDT30 , PER R/C
P96055019	2/17/1996 4:38	CCNTCT	(6000) CSI11 , PER R/C
P96055019	2/17/1996 4:38	CCNTCT	(6000) IDT30 , PER R/C
P96055019	2/17/1996 4:39	CCNTCT	(6000) IDT31 , PER R/C
P96055019	2/17/1996 4:40	CCNTCT	(6000) IDT6 , PER R/C
P96055019	2/17/1996 4:40 *		906 (6375) IDT34
P96055019	2/17/1996 4:40 *		906 (6387) IDT31
P96055019	2/17/1996 4:46	NLOCER	(6000) IDT30 HOJ
P96055019	2/17/1996 4:46	NLOCER	(6000) IDT6 HOJ
P96055019	2/17/1996 4:53 *		906 (0638) CSI11
P96055019	2/17/1996 5:17	NLOCER	(6069) IDT6 [REDACTED] DEET BROOK
P96055019	2/17/1996 5:17	NLOCER	(6069) IDT6 [REDACTED] DEER BROOK
P96055019	2/17/1996 5:34 *		906 (6378) IDT30
P96055019	2/17/1996 5:34 *		906 (6352) IDT6
P96055019	2/17/1996 5:40	CCNTCT	(6000) IDT31 , PER R/C
P96055019	2/17/1996 5:40	CCNTCT	(6000) IDT34 , PER R/C
P96055019	2/17/1996 5:59	CCNTCT	(6000) CSI11 , PER R/C
P96055019	2/17/1996 7:07 *	NLOCER	(6375) IDT34 CSI OFFICE
P96055019	2/17/1996 7:16	NLOCER	(6066) IDT6 OFFICE
P96055019	2/17/1996 7:27 *		906 (6375) IDT34
P96055019	2/17/1996 7:34		909 (6066) IDT34
P96055019	2/17/1996 7:36 *		906 (6352) IDT6
P96055019	2/17/1996 7:36		909 (6066) IDT6
P96055019	2/17/1996 7:38	XREF	(6066) #L96001483 IDT31
P96055019	2/17/1996 7:58	XREF	(6066) #P96055086 CSI11
P96055019	2/17/1996 8:19	PREMPT	(6066) IDT30
P96055019	2/17/1996 8:58	XREF	(6003) #P96055112
P96055019	2/17/1996 10:28	CONTCT	(6066) CSI11

P96055019	2/17/1996 10:28	CONTCT	(6066) IDT31
P96055019	2/17/1996 11:29	CONTCT	(6066) CSI11
P96055019	2/17/1996 11:29	CONTCT	(6066) IDT31
P96055019	2/17/1996 12:16	CONTCT	(6066) CSI11 , VIA MDT
P96055019	2/17/1996 12:16	CONTCT	(6066) IDT31 , W/CSI11
P96055019	2/17/1996 13:17	CONTCT	(6066) CSI11
P96055019	2/17/1996 13:17	CONTCT	(6066) IDT31
P96055019	2/17/1996 14:45 *	NLOCER	(0638) CSI11 625 H ST
P96055019	2/17/1996 14:46 *	NLOCER	(6387) IDT31 625 H ST
P96055019	2/17/1996 15:03 *	NLOCOS	(0638) CSI11 625 H ST
P96055019	2/17/1996 15:03 *		906 (6387) IDT31
			(6102) CSI11 REQUEST, SEE COMMENTS POPS TO POP2 , CSI11 IN CSI OFFICE..RADIO S
P96055019	2/17/1996 15:18	REQ	BEING RECHARGED..IF NEEDED CALL OFFC OR PAGE THORGRIMSON (PGR ON UH)
P96055019	2/17/1996 16:03	XREF	(6149) PD96013735
P96055019	2/17/1996 16:49	CONTCT	(6037) CSI11
P96055019	2/17/1996 17:54	CONTCT	(6037) CSI11 , MDT
P96055019	2/17/1996 18:55	CONTCT	(6037) CSI11 , LL TO POPS
			(6087) CSI11 REQUEST, SEE COMMENTS COMT TO POP2 , CSI11 AND IDT31 L/L FOR A 981
P96055019	2/17/1996 19:41	REQ	CHK, THEY ARE FINE
P96055019	2/17/1996 19:41	CONTCT	(6037) CSI11 , LL
			(6037) CSI11 , 02/17/96 20:49:34 TO POP2 FROM CSI1 OPER #0638: CSI11 HERE, AT
P96055019	2/17/1996 20:49	CONTCT	CSI1...IDT31 AND I R STILL HERE...
			(6037) IDT31 , 02/17/96 20:49:34 TO POP2 FROM CSI1 OPER #0638: CSI11 HERE, AT
P96055019	2/17/1996 20:49	CONTCT	CSI1...IDT31 AND I R STILL HERE...
P96055019	2/17/1996 22:04 *	NLOCER	(0638) CSI11 SEQ PAC , B/E
P96055019	2/17/1996 22:08 *	NLOCOS	(0638) CSI11 SEQ PAC
P96055019	2/17/1996 22:09	CONTCT	(6037) IDT31 , PER CSI11
P96055019	2/17/1996 22:09	CONTCT	(6037) CSI11 , MDT
P96055019	2/17/1996 22:35 *	NLOCER	(0638) CSI11 625 H ST
P96055019	2/17/1996 22:47	CLEAR	(6037) IDT31 AST
			(6069) CSI11 REQUEST, SEE COMMENTS COMH TO POP2 , CSI11 JUST CALLED IN WITH
			DISPO S...SHE IS CLEAR WITH DIAGRAMS/EVIDENCE BOOKED/PHOTOS/NEG RESULTS ON
P96055019	2/17/1996 23:02	REQ	LATENTS
P96055019	2/17/1996 23:04	CLEAR	(6010) CSI11 EB P NR L

P96055019

2/17/1996 23:04

CLOSE

CallNumber	Date_Time	FromMDT	Command	Contents
				LOCATION:N2315 STOCKTON BL -- SMC
				GROUP1:P3
				GROUP2:P3
				DISTRICT:32
				EDP:1005
				FIREBOX:16167
				NATURE:992E 992E ERRAND
				PRIORITY:6
				UNITS:BV31 BV31
				BADGES:8154 0303
				CLEARED:EB SUP
				ENTERED BY:POP2 6066
				DISPATCHED BY:POP2 6003
				ADDITIONAL:1AL25
P96055062	2/17/1996 6:42		OPEN	SOURCE:R
P96055062	2/17/1996 6:42		INC	PICK UP VIC S CLOTHING FROM OFFICER OR EVIDENCE LOCKER
P96055062	2/17/1996 6:42		XREF	#P96054982 1AL25
P96055062	2/17/1996 6:44		XREF	PD96013735
P96055062	2/17/1996 6:44		HOLD	
P96055062	2/17/1996 6:48		MISC	, OFFICER INVOLVED SHOOTING...CONTACT 1AL25 AT SMC TO PICK UP EVIDENCE
P96055062	2/17/1996 7:05		DISP	(6066) BV31 #8154 CERVANTES #0303 RUEB
P96055062	2/17/1996 7:05 *		ENRTE	(8154) BV31
P96055062	2/17/1996 7:16 *		906	(8154) BV31
P96055062	2/17/1996 7:22 *		NLOCER	(8154) BV31 PROP
P96055062	2/17/1996 7:28 *		906	(8154) BV31
P96055062	2/17/1996 8:17 *		CLEAR	(8154) BV31 EB SUP
P96055062	2/17/1996 8:17 *		CLOSE	

	Date_Time	FromMDT	Command	Contents
				LOCATION:Y2315 STOCKTON BL -- SMC
				GROUP1:P3
				GROUP2:P3
				DISTRICT:32
				EDP:1005
				FIREBOX:16167
				NATURE:245C 245C FELONY ASSAULT-CSI
				PRIORITY:8
				UNITS: IDT30
				BADGES:6378
				CLEARED:P
				ENTERED BY:POP2 6066
				DISPATCHED BY:POP2 6066
				ADDITIONAL:IV20
P96055086	2/17/1996 7:58		OPEN	SOURCE:R
				PHOTOS OF 6YR OLD BEATING VICTIM, UNK NAME...SHE`S IN ROOM E-7, PEDIATRIC
P96055086	2/17/1996 7:58		INC	SPECIAL CARE
P96055086	2/17/1996 7:58		XREF	#P96054982 2LN2
P96055086	2/17/1996 7:58		XREF	#P96055019 CSI11
P96055086	2/17/1996 7:58		HOLD	
P96055086	2/17/1996 7:59		XREF	PD96013735
P96055086	2/17/1996 8:00		HOLD	, WILL HANDLE IN A FEW
P96055086	2/17/1996 8:00		UHOLD	IDT30 , WILL HANDLE IN A FEW
P96055086	2/17/1996 8:19		SYSSEL	
P96055086	2/17/1996 8:19		DISP	IDT30 #6378 SCHREINER
P96055086	2/17/1996 8:20 *		ENRTE	(6378) IDT30
P96055086	2/17/1996 8:35 *			906 (6378) IDT30
P96055086	2/17/1996 8:52 *			907 (6378) IDT30
P96055086	2/17/1996 8:56		PREMPT	(6003) IDT30
P96055086	2/17/1996 15:34 *		CLEAR	(6378) (*) P
P96055086	2/17/1996 15:34 *		CLOSE	

CallNumber	Date_Time	FromMDT	Command	Contents	
				LOCATION:N4400 V ST -- CORONERS OFFICE	
				GROUP1:P3	
				GROUP2:P3	
				DISTRICT:32	
				EDP:1005	
				FIREBOX:16155	
				NATURE:245C 245C FELONY ASSAULT-CSI	
				PRIORITY:8	
				UNITS: IDT30	
				BADGES:6378	
				CLEARED:P	
				ENTERED BY:POP2 6066	
				DISPATCHED BY:POP3 6003	
				ADDITIONAL:IDT30	
P96055112	2/17/1996 8:56		OPEN	SOURCE:R	
P96055112	2/17/1996 8:56		INC	NO MORE INFORMATION	
P96055112	2/17/1996 8:56		XREF	#P96054982	
P96055112	2/17/1996 8:56		HOLD		-6066
P96055112	2/17/1996 8:56		UHOLD	IDT30 (6066)	
P96055112	2/17/1996 8:57		XREF	PD96013735 , OFFR SHOOTING	
P96055112	2/17/1996 8:58		XREF	#P96055019	
P96055112	2/17/1996 9:05		SYSSEL		
P96055112	2/17/1996 9:05		DISPER	(6066) IDT30 #6378 SCHREINER	
P96055112	2/17/1996 9:15 *			906 (6378) IDT30	
P96055112	2/17/1996 9:58 *			907 (6378) IDT30	
P96055112	2/17/1996 9:59		PREMPT	IDT30	
P96055112	2/17/1996 15:34 *		CLEAR	(6378) (*) P	
P96055112	2/17/1996 15:34 *		CLOSE		

CallNumber	Date_Time	FromMDT	Command	Contents
				LOCATION:N813 6TH ST -- POLICE DEPT
				GROUP1:P1
				GROUP2:P4
				DISTRICT:11B
				EDP:0732
				FIREBOX:11122
				NATURE:187C 187C HOMICIDE-CSI
				PRIORITY:7
				UNITS: IDT30
				BADGES:6378
				CLEARED:FIN
				ENTERED BY:POP1 6078
				DISPATCHED BY:POPS 6105
				ADDITIONAL:SGT MITCHELL
P96055114	2/17/1996 8:56		OPEN	SOURCE:R
P96055114	2/17/1996 8:56		INC	2N FLOOR HOMINEED CSI OR IDT UNIT TO BOOK EVID ETC FROM THE 187
P96055114	2/17/1996 8:56		XREF	#P96054982 IV26
P96055114	2/17/1996 8:56		HOLD	-6078
				(*) REQUEST, SEE COMMENTS POPS TO POP1 , 02/17/96 08:45:58 TO POPS FROM HOM3
				OPER #3014: IF POSSIBLE ADVISE IDT30 TO RESPOND TO HOMICIDE SGTS OFFICE AND PICK-
				UP EVIDENCE IN ENVELOPES ON SGT PARKERS DESK TO BOOK ON THIS 187 WHEN CLEARS
P96055114	2/17/1996 9:00		REQ	CORONERS OFFICE
P96055114	2/17/1996 11:22		DISP	(6078) IDT30 #6378 SCHREINER
P96055114	2/17/1996 11:23 *		ENRTE	(6378) IDT30
P96055114	2/17/1996 11:38 *		906	(6378) IDT30
P96055114	2/17/1996 11:51		NLOCOS	(6098) IDT30 625 H ST
P96055114	2/17/1996 12:26		NLOCOS	IDT30 SEQ PAC PROPERTY/EB
P96055114	2/17/1996 13:11		907	IDT30
P96055114	2/17/1996 13:11		REDIR	IDT30 P4 < P1
P96055114	2/17/1996 13:12		PREMPT	(6065) IDT30
P96055114	2/17/1996 19:39		CLEAR	(6046) (*) FIN , NO DISPO GIVEN
P96055114	2/17/1996 19:39		CLOSE	

96-13735

SACRAMENTO POLICE DEPARTMENT

REPORT FILE FACE SHEET

**TO BE ATTACHED WHEN A JUVENILE IS
NAMED AS DETAINED, ARRESTED, SUSPECT,
VICTIM, WITNESS, OR MISSING PERSON.**

**Any time this report is duplicated in full
this face sheet must be attached.**

JUVENILE

**THIS REPORT IS CONFIDENTIAL
REFERENCE T.N.G. vs SUPERIOR COURT, 1971**

ORIGINAL

SACRAMENTO POLICE DEPARTMENT CRIME REPORT

<input type="checkbox"/> CRIME	<input checked="" type="checkbox"/> BOTH	1
<input type="checkbox"/> CASUALTY		
<input checked="" type="checkbox"/> ALL SUSPECTS ARRESTED		2
<input type="checkbox"/> SUSPECTS OUTSTANDING		

3	REPORT NUMBER
96-13735	

4	CRIME CODE SECTION	196	SOURCE	PC	5	CRIME DEFINITION	Justifiable Homicide/Officer	6	CRIME CLASS CODE	HHJO
7	CRIME CODE SECTION		SOURCE		8	CRIME DEFINITION		9	CRIME CLASS CODE	

10	CSI NOTIFIED	<input checked="" type="checkbox"/> YES <input type="checkbox"/> NO	11	DATE REPORTED	2/17/96	12	TIME REPORTED	0229 hrs.	13	DATE OCCURRED	2/17/96	14	TIME OCCURRED	0229 hrs.	15	DAY	Sat.
----	--------------	---	----	---------------	---------	----	---------------	-----------	----	---------------	---------	----	---------------	-----------	----	-----	------

16	LOCATION OF OCCURRENCE	Deer Brook Drive, Sacramento, CA													
----	------------------------	----------------------------------	--	--	--	--	--	--	--	--	--	--	--	--	--

VICTIM	17	NAME/FIRM NAME IF CRIME AGAINST BUSINESS	<input type="checkbox"/> STATE OF CALIFORNIA	<input type="checkbox"/> CITY OF SACRAMENTO	18	AGE	28	19	DATE OF BIRTH	9/13/67	20	SEX	M	21	RACE	B	
	22	RESIDENCE ADDRESS	[REDACTED]										23	RESIDENCE PHONE	[REDACTED]		
	24	BUSINESS ADDRESS	[REDACTED]										25	BUSINESS PHONE	()		
	26	INJURED?	<input checked="" type="checkbox"/> YES <input type="checkbox"/> NO	IF VICTIM WAS INJURED, INDICATE CASUALTY DISPOSITION: CHECK () APPROPRIATE BOX A <input type="checkbox"/> TAKEN TO SMC B <input type="checkbox"/> TAKEN HOME C <input checked="" type="checkbox"/> CORONER D <input type="checkbox"/> REFUSED AID E <input type="checkbox"/> OTHER: (SPECIFY) _____													
	27	SPECIFY EXTENT OF INJURY Deceased - Gunshot wounds to upper torso										TRANSPORTED BY Coroner removal service					

RPT/PER	28	NAME	<input type="checkbox"/> SAME AS VICTIM	29	AGE	28	30	DATE OF BIRTH	[REDACTED]	31	SEX	F	32	RACE	B	
	33	RESIDENCE ADDRESS	[REDACTED]										34	RESIDENCE PHONE	[REDACTED]	
	35	BUSINESS ADDRESS	[REDACTED]										36	BUSINESS PHONE	()	

37	ROBBERY/ASSAULTS ONLY: MEANS OF ATTACK: (CHECK APPROPRIATE BOX)	A <input checked="" type="checkbox"/> FIREARM B <input type="checkbox"/> KNIFE C <input type="checkbox"/> PHYSICAL/NO WEAPON D <input type="checkbox"/> OTHER WEAPON: (SPECIFY) _____													
----	---	---	--	--	--	--	--	--	--	--	--	--	--	--	--

38	VICTIMS RELATIONSHIP TO SUSPECT:	39	BIAS - RELATED	<input type="checkbox"/> YES <input checked="" type="checkbox"/> NO	40	DOMESTIC VIOLENCE	<input checked="" type="checkbox"/> YES <input type="checkbox"/> NO	COMPLIED WITH 13701 PC.	<input type="checkbox"/>	41	GANG RELATED	<input type="checkbox"/> YES <input checked="" type="checkbox"/> NO
----	----------------------------------	----	----------------	---	----	-------------------	---	-------------------------	--------------------------	----	--------------	---

WHERE OCCURED:	42	CHECK WHERE APPLICABLE												
		RESIDENCE	BUSINESS	K	CLOTHING STORE	T	GAS STATION/GARAGE	PUBLIC PREMISES						
		A <input checked="" type="checkbox"/> HOUSE	A <input type="checkbox"/> BANK/SAVINGS & LOAN/ CREDIT UNION	L <input type="checkbox"/> JEWELRY STORE	U <input type="checkbox"/> MOTEL/HOTEL	A <input type="checkbox"/> STREET/HIGHWAY/ALLEY								
		B <input type="checkbox"/> APARTMENT	B <input type="checkbox"/> OFFICE BUILDING	M <input type="checkbox"/> SPORTING GOODS/GUNS	V <input type="checkbox"/> WAREHOUSE	B <input type="checkbox"/> SCHOOL								
		C <input type="checkbox"/> CONDOMINIUM	C <input type="checkbox"/> MEDICAL OFFICE	N <input type="checkbox"/> TV/RADIO/APPLIANCES	W <input type="checkbox"/> MANUFACTURING FIRM	C <input type="checkbox"/> PARK/PLAYGROUND								
		D <input type="checkbox"/> MOTEL/HOTEL ROOM	D <input type="checkbox"/> DRUG STORE	O <input type="checkbox"/> CAR, MOTORCYCLE, OR BICYCLE SALES	X <input type="checkbox"/> CONSTRUCTION SITE	D <input type="checkbox"/> PARKING LOT								
		E <input type="checkbox"/> DUPLEX/FOURPLEX	E <input type="checkbox"/> BAR	P <input type="checkbox"/> PAWNSHOP/SECONDHAND	Y <input type="checkbox"/> FENCED STORAGE	E <input type="checkbox"/> PUBLIC BUILDING								
		F <input type="checkbox"/> MOBILE HOME	F <input type="checkbox"/> LIQUOR STORE	Q <input type="checkbox"/> LAUNDROMAT/CLEANERS	Z <input type="checkbox"/> BOX CAR	F <input type="checkbox"/> CHURCH								
		G <input type="checkbox"/> GARAGE ATTACHED	G <input type="checkbox"/> RESTAURANT/FAST FOODS	R <input type="checkbox"/> COIN OPERATED MACHINES	1 <input type="checkbox"/> LONGHAUL TRAILER	G <input type="checkbox"/> HOSPITAL								
		H <input type="checkbox"/> GARAGE DETACHED	H <input type="checkbox"/> SUPERMARKET	S <input type="checkbox"/> THEATER/DRIVE-IN	2 <input type="checkbox"/> PRIVATE SCHOOL	H <input type="checkbox"/> DOWNTOWN MALL								
		I <input type="checkbox"/> YARD	I <input type="checkbox"/> CONVENIENCE STORE		3 <input type="checkbox"/> SPECIALTY SALES/REPAIR	I <input type="checkbox"/> BIKE TRAIL								
		J <input type="checkbox"/> DRIVEWAY	J <input type="checkbox"/> DEPARTMENT STORE			J <input type="checkbox"/> SHOPPING CENTER								
		K <input type="checkbox"/> OTHER	4 <input type="checkbox"/> OTHER			K <input type="checkbox"/> LIGHT RAIL								
						L <input type="checkbox"/> OTHER								

43	CHECK () WHERE APPLICABLE	44	LOCATION OF ENTRY	45	METHOD OF ENTRY	46	ALARMS	47	M.O. STYLE	48	CAMERA
	WINDOW	DOOR	OTHER	A <input type="checkbox"/> FRONT	A <input type="checkbox"/> UNLOCKED/OPEN	H <input type="checkbox"/> REMOVED	A <input type="checkbox"/> NONE	A <input type="checkbox"/> CAT BURG.	F <input type="checkbox"/> PICK-UP	<input type="checkbox"/> YES	
	B <input type="checkbox"/> NONMOVABLE	F <input type="checkbox"/> SINGLE SWING	K <input type="checkbox"/> FLOOR	B <input type="checkbox"/> REAR	B <input type="checkbox"/> PRIED	I <input type="checkbox"/> EXPLOSIVE	B <input type="checkbox"/> RINGER	B <input type="checkbox"/> DOOR KICK	G <input type="checkbox"/> FENCE	<input type="checkbox"/> NO	
	C <input type="checkbox"/> SLIDING	G <input type="checkbox"/> DOUBLE SWING	L <input type="checkbox"/> ROOF	C <input type="checkbox"/> SIDE	C <input type="checkbox"/> BROKE GLASS	J <input type="checkbox"/> VEHICLE FORCE	C <input type="checkbox"/> SILENT	C <input type="checkbox"/> DRUG HOUSE	H <input type="checkbox"/> RUSE		
	D <input type="checkbox"/> CRANK TYPE	H <input type="checkbox"/> SLIDING	M <input type="checkbox"/> WALL	D <input type="checkbox"/> OTHER	D <input type="checkbox"/> CHANNEL LOCKS	K <input type="checkbox"/> UNKNOWN	D <input type="checkbox"/> SILENT/RINGER	D <input type="checkbox"/> DRIVE BY	I <input type="checkbox"/> SERIES		
	E <input type="checkbox"/> DOUBLE HUNG	I <input type="checkbox"/> OVERHEAD GARAGE	N <input type="checkbox"/> ALREADY ON PREMISES	E <input type="checkbox"/> TOP	E <input type="checkbox"/> PASS KEY	L <input type="checkbox"/> PUNCH LOCK	E <input type="checkbox"/> NOT SET	E <input type="checkbox"/> DRUG USER	J <input type="checkbox"/> ATTEMPT		
	F <input type="checkbox"/> LOUVERED OR WIND WING	J <input type="checkbox"/> OTHER	O <input type="checkbox"/> UNKNOWN		F <input type="checkbox"/> BODY FORCE	M <input type="checkbox"/> SLIP LOCK	F <input type="checkbox"/> BYPASSED				
					G <input type="checkbox"/> CUT PADLOCK	N <input type="checkbox"/> OTHER	G <input type="checkbox"/> DISABLED	K <input type="checkbox"/> OTHER			

COMPLETE THE FOLLOWING BOXES IF CRIME AGAINST VICTIM'S VEHICLE OR INCIDENT OCCURRED IN A VEHICLE.											
49	A <input type="checkbox"/> AUTO	G <input type="checkbox"/> BICYCLE	50	YEAR	51	MAKE	52	MODEL	53	BODY STYLE	
	B <input type="checkbox"/> TRUCK	H <input type="checkbox"/> VESSEL									
	C <input type="checkbox"/> MOTORCYCLE										
	D <input type="checkbox"/> MOTOR HOME										
	E <input type="checkbox"/> VAN										
	F <input type="checkbox"/> OTHER										
54	COLOR(S)	55	LICENSE PLATE NUMBER	STATE	YEAR REG.						
56	CONNECT-UP #	273	PC	57	CONNECT-UP #	58	CONNECT-UP #				

59	ACTIONS TAKEN WHEN INCIDENT REPORTED	1 <input checked="" type="checkbox"/> SUSPECT ARRESTED	3 <input type="checkbox"/> MEDICAL RELEASE	5 <input type="checkbox"/> FIELD EVIDENCE RELEASE							
		2 <input type="checkbox"/> SUSPECT CITED	4 <input type="checkbox"/> EVIDENCE BOOKED								
60	IF INCLUDED IN REPORT	1 <input checked="" type="checkbox"/> SUSPECT(S)	3 <input checked="" type="checkbox"/> ADDITIONAL VICTIM(S)	5 <input type="checkbox"/> PROPERTY DESCRIPTION(S)	7 <input checked="" type="checkbox"/> VICTIM STATEMENT(S)	9 <input type="checkbox"/> SUSPECT STATEMENT(S)					
		2 <input checked="" type="checkbox"/> WITNESS(ES)	4 <input type="checkbox"/> SUSPECT VEHICLE	6 <input checked="" type="checkbox"/> PHYSICAL EVIDENCE	8 <input checked="" type="checkbox"/> WITNESS STATEMENT(S)	10 <input checked="" type="checkbox"/> OBSERVATIONS					
61	REPORT PREPARED BY	62	BADGE	63	DIV	64	YRS SERV	65	APPROVED BY	66	BADGE
	Sgt. John Parker	3014	31	17				Sgt. John Parker # 3014			
67	ASSISTED BY	68	BADGE	69	DIV	70	YRS SERV	71	DATE	72	TIME

ORIGINAL

TYPE OF REPORT

- ☐ RECLASSIFICATION
☐ UNFOUNDED
☐ CLEAR-UP
☐ MISSING PERSON LOCATED

**SACRAMENTO POLICE DEPARTMENT
RECLASS/UNFOUNDED/CLEAR UP**

1	REPORT NUMBER
	96-13735

2 VICTIM NAME Davis, Stacy Burnett	3 CRIME CLASSIFICATION 196 PC
---------------------------------------	----------------------------------

4 RECLASSIFICATION	CRIME CLASS CODE	CRIME CODE SECTION	SOURCE	DATE REPORTED
	FROM			
	CRIME CLASS CODE	CRIME CODE SECTION	SOURCE	
	TO			

5 UNFOUNDED	CRIME CLASS CODE HHJO	CRIME CODE SECTION 196	SOURCE PC	DATE REPORTED 2/17/96
----------------	--------------------------	---------------------------	--------------	--------------------------

6 CLEAR UP	CLEARED BY ARREST 1 <input type="checkbox"/> ADULT BOOKED 2 <input type="checkbox"/> JUVENILE BOOKED	CLEARED BY CITATION 3 <input type="checkbox"/> ADULT CITED 4 <input type="checkbox"/> JUVENILE CITED	NO ARREST 5 <input type="checkbox"/> VICTIM REFUSED TO COOPERATE (OFFENDER WAS NOT IDENTIFIED)	DATE REPORTED
	PERSON ARRESTED OR RESPONSIBLE			

CLEARED, OTHER: NO ARREST -- OFFENDER IDENTITY WAS DEFINITELY ESTABLISHED.

- 6 ☐ VICTIM REFUSED TO PROSECUTE
7 ☐ PROSECUTED BY ANOTHER AGENCY
8 ☐ DA REFUSED TO PROSECUTE OR FILE
9 ☐ OFFENDER CHARGED IN A DIFFERENT SPD CASE AND WILL NOT BE CHARGED IN THIS CASE
10 ☐ JUVENILE OFFENDER COUNSELED AND FIELD RELEASED
11 ☐ RESTITUTION MADE
12 ☐ JUSTIFIABLE HOMICIDE

- 13 ☐ CLEARED BY EXCEPTIONAL MEANS NOT ALREADY LISTED-- ALL OF THE FOLLOWING QUESTIONS MUST BE ANSWERED "YES":
A. HAS THE INVESTIGATION DEFINITELY ESTABLISHED THE IDENTITY OF THE OFFENDER?
B. IS THERE ENOUGH INFORMATION TO SUPPORT AN ARREST, CHARGE, AND TURNING OVER TO THE COURT FOR PROSECUTION?
C. DO YOU KNOW THE EXACT LOCATION OF THE OFFENDER SO THAT YOU COULD TAKE HIM INTO CUSTODY NOW?
D. IS THERE SOME REASON OUTSIDE THE POLICE CONTROL THAT STOPS YOU FROM ARRESTING, CHARGING, AND PROSECUTING THE OFFENDER?

7 OFFENDER INFORMATION

PERSON ARRESTED/RESPONSIBLE (LAST, FIRST, MIDDLE)	AGE	DOB	SEX	RACE	NAT'L	ARREST REPORT OR CITATION #	SPD NUMBER	CHARGES

8 ADDITIONAL CRIME REPORTS CLEARED IN SAME MANNER

1	5	9	13	17
2	6	10	14	18
3	7	11	15	19
4	8	12	16	20

9 MISSING PERSON LOCATED	DATE REPORTED	DATE FOUND	TIME FOUND	ON LINE FILE UPDATED			
	NAME				BADGE	DATE	TIME
	REPORTED BY (NAME/RELATIONSHIP/AGENCY)						
WHERE PERSON LOCATED							

10 REMARKS/OR ADDITIONAL ARRESTEES

A detailed investigation of this incident and a review by the Sacramento County District Attorney's Office has determined that the death of Stacy Burnett Davis was a justifiable homicide committed by police officers.

Per FBI and UCR instructions, this report is to be unfounded for statistical purposes.

11 REPORT PREPARED BY Sgt. John Parker	12 BADGE 3014	13 DIV 31	14 APPROVED BY Sgt. John Parker # 3014	15 BADGE
16 ASSISTING OFFICER	17 BADGE	18 DIV	19 DATE	20 TIME
PAGE _____ OF _____				

ORIGINAL

SACRAMENTO POLICE DEPARTMENT
ADDITIONAL PERSONS/SUSPECT VEHICLE
SUPPLEMENT

- ☒ CRIME REPORT SUPPLEMENT
☐ MOTOR VEHICLE SUPPLEMENT
☐ INCIDENT SUPPLEMENT
☐ CASUALTY SUPPLEMENT

1	REPORT NUMBER
	96-13735

2 VICTIM'S NAME DAVIS, STACY		3 CRIME CODE SECTION 196 PC											
4A <input type="checkbox"/> SUSPECT ONLY B <input type="checkbox"/> BOOKED: CHARGES:	6 NAME [REDACTED]	7 AKA / NICKNAME											
	8 RESIDENCE ADDRESS	9 RESIDENCE PHONE ()											
	10 BUSINESS [REDACTED]	11 BUSINESS PHONE () [REDACTED]											
	12 AGE	13 D.O.B.	14 SEX M	15 RACE W	16 OLN	STATE	17 SOCIAL SECURITY NUMBER						
C <input type="checkbox"/> CITED: CITATION #	18 HEIGHT	19 WEIGHT	20 HAIR COLOR / STYLE / LENGTH		21 EYE COLOR	22 BUILD							
	23 COMPLEX <input type="checkbox"/> LIGHT <input type="checkbox"/> DARK <input type="checkbox"/> MEDIUM <input type="checkbox"/> ACNE	<input type="checkbox"/> RUDDY <input type="checkbox"/> PALE <input type="checkbox"/> FRECKLED	24 FACIAL HAIR <input type="checkbox"/> FULL <input type="checkbox"/> LONG <input type="checkbox"/> SHORT <input type="checkbox"/> THIN COLOR	<input type="checkbox"/> BEARD <input type="checkbox"/> MUSTACHE <input type="checkbox"/> SIDEBURN <input type="checkbox"/> UNSHAVEN COLOR	25 HAT <input type="checkbox"/> BALLCAP <input type="checkbox"/> WATCH <input type="checkbox"/> UNIFORM COLOR	<input type="checkbox"/> FULL BRIM <input type="checkbox"/> SMALL BRIM COLOR	26 MASK <input type="checkbox"/> CLOTH <input type="checkbox"/> HALLOWEEN <input type="checkbox"/> NYLON COLOR	<input type="checkbox"/> SKI <input type="checkbox"/> DEMAND NOTE <input type="checkbox"/> DISROBED <input type="checkbox"/> KNEW VIC INFO	27 GLASSES <input type="checkbox"/> CLEAR <input type="checkbox"/> TINTED <input type="checkbox"/> SUN COLOR	28 GLOVES <input type="checkbox"/> CLOTH <input type="checkbox"/> KNIT <input type="checkbox"/> SKI COLOR	29 SHOES <input type="checkbox"/> RUBBER <input type="checkbox"/> SURGICAL <input type="checkbox"/> LEATHER COLOR	30 COWBOY BOOTS <input type="checkbox"/> WORK BOOTS <input type="checkbox"/> TENNIS / SPORT COLOR	<input type="checkbox"/> DRESS <input type="checkbox"/> HEEL <input type="checkbox"/> SANDAL
D <input checked="" type="checkbox"/> WITNESS E <input type="checkbox"/> ADD'L VICTIM <input type="checkbox"/> NOT INJURED <input type="checkbox"/> INJURED	30 UPPER BODY CLOTHING / COLOR				31 LOWER BODY CLOTHING / COLOR								
	32 GEN APP <input type="checkbox"/> CONSER <input type="checkbox"/> DIRTY <input type="checkbox"/> CLEAN <input type="checkbox"/> FLASHY	33 DEMEANOR <input type="checkbox"/> HOSTILE <input type="checkbox"/> IRRATIONAL <input type="checkbox"/> NERVOUS <input type="checkbox"/> APOLOGETIC <input type="checkbox"/> PROFESSIONAL <input type="checkbox"/> FRIENDLY	34 TRADE MARKS SPEECH <input type="checkbox"/> ACCENT <input type="checkbox"/> LISPS <input type="checkbox"/> MUMBLES <input type="checkbox"/> OFFENSIVE <input type="checkbox"/> QUIET	VOICE <input type="checkbox"/> DIST <input type="checkbox"/> LOUD <input type="checkbox"/> NASAL <input type="checkbox"/> RASP <input type="checkbox"/> SOFT	SUSPECT ACTION <input type="checkbox"/> USED LOOK OUT <input type="checkbox"/> UNUSUAL ODOR <input type="checkbox"/> RANSACKED <input type="checkbox"/> SMUL WEAPON <input type="checkbox"/> UNKAT SEX		35 PROBABLE GANG NAME		36 WEAPON TYPE COLOR CALIBER		40 DESCRIPTION:		41 COLOR
5 CASUALTY DISPOSITION A <input type="checkbox"/> TAKEN TO HOSPITAL B <input type="checkbox"/> TAKEN HOME C <input type="checkbox"/> CORONER D <input type="checkbox"/> OTHER:	37 <input type="checkbox"/> PAROLE <input type="checkbox"/> PROBATION <input type="checkbox"/> SEARCHABLE <input type="checkbox"/> ADULT <input type="checkbox"/> JUV. P.O. NAME:				38 TYPE <input type="checkbox"/> SCARS <input type="checkbox"/> MARKS <input type="checkbox"/> TATTOOS <input type="checkbox"/> PHY CHAR		39 SPECIFIC LOCATION: <input type="checkbox"/> LEFT: <input type="checkbox"/> RIGHT:						
	42 ADDITIONAL DESCRIPTION / CASUALTY INFORMATION: * OWNER OF RESIDENCE AT [REDACTED] DEERBROOK DRIVE.												
TRANSPORTING UNIT:													

4A <input type="checkbox"/> SUSPECT ONLY B <input type="checkbox"/> BOOKED: CHARGES:	6 NAME	7 AKA / NICKNAME											
	8 RESIDENCE ADDRESS	9 RESIDENCE PHONE ()											
	10 BUSINESS / SCHOOL ADDRESS	11 BUSINESS PHONE ()											
	12 AGE	13 D.O.B.	14 SEX	15 RACE	16 OLN	STATE	17 SOCIAL SECURITY NUMBER						
C <input type="checkbox"/> CITED: CITATION #	18 HEIGHT	19 WEIGHT	20 HAIR COLOR / STYLE / LENGTH		21 EYE COLOR	22 BUILD							
	23 COMPLEX <input type="checkbox"/> LIGHT <input type="checkbox"/> DARK <input type="checkbox"/> MEDIUM <input type="checkbox"/> ACNE	<input type="checkbox"/> RUDDY <input type="checkbox"/> PALE <input type="checkbox"/> FRECKLED	24 FACIAL HAIR <input type="checkbox"/> FULL <input type="checkbox"/> LONG <input type="checkbox"/> SHORT <input type="checkbox"/> THIN COLOR	<input type="checkbox"/> BEARD <input type="checkbox"/> MUSTACHE <input type="checkbox"/> SIDEBURN <input type="checkbox"/> UNSHAVEN COLOR	25 HAT <input type="checkbox"/> BALLCAP <input type="checkbox"/> WATCH <input type="checkbox"/> UNIFORM COLOR	<input type="checkbox"/> FULL BRIM <input type="checkbox"/> SMALL BRIM COLOR	26 MASK <input type="checkbox"/> CLOTH <input type="checkbox"/> HALLOWEEN <input type="checkbox"/> NYLON COLOR	<input type="checkbox"/> SKI <input type="checkbox"/> DEMAND NOTE <input type="checkbox"/> DISROBED <input type="checkbox"/> KNEW VIC INFO	27 GLASSES <input type="checkbox"/> CLEAR <input type="checkbox"/> TINTED <input type="checkbox"/> SUN COLOR	28 GLOVES <input type="checkbox"/> CLOTH <input type="checkbox"/> KNIT <input type="checkbox"/> SKI COLOR	29 SHOES <input type="checkbox"/> RUBBER <input type="checkbox"/> SURGICAL <input type="checkbox"/> LEATHER COLOR	30 COWBOY BOOTS <input type="checkbox"/> WORK BOOTS <input type="checkbox"/> TENNIS / SPORT COLOR	<input type="checkbox"/> DRESS <input type="checkbox"/> HEEL <input type="checkbox"/> SANDAL
D <input type="checkbox"/> WITNESS E <input type="checkbox"/> ADD'L VICTIM <input type="checkbox"/> NOT INJURED <input type="checkbox"/> INJURED	30 UPPER BODY CLOTHING / COLOR				31 LOWER BODY CLOTHING / COLOR								
	32 GEN APP <input type="checkbox"/> CONSER <input type="checkbox"/> DIRTY <input type="checkbox"/> CLEAN <input type="checkbox"/> FLASHY	33 DEMEANOR <input type="checkbox"/> HOSTILE <input type="checkbox"/> IRRATIONAL <input type="checkbox"/> NERVOUS <input type="checkbox"/> APOLOGETIC <input type="checkbox"/> PROFESSIONAL <input type="checkbox"/> FRIENDLY	34 TRADE MARKS SPEECH <input type="checkbox"/> ACCENT <input type="checkbox"/> LISPS <input type="checkbox"/> MUMBLES <input type="checkbox"/> OFFENSIVE <input type="checkbox"/> QUIET	VOICE <input type="checkbox"/> DIST <input type="checkbox"/> LOUD <input type="checkbox"/> NASAL <input type="checkbox"/> RASP <input type="checkbox"/> SOFT	SUSPECT ACTION <input type="checkbox"/> USED LOOK OUT <input type="checkbox"/> UNUSUAL ODOR <input type="checkbox"/> RANSACKED <input type="checkbox"/> SMUL WEAPON <input type="checkbox"/> UNKAT SEX		35 PROBABLE GANG NAME		36 WEAPON TYPE COLOR CALIBER		40 DESCRIPTION:		41 COLOR
5 CASUALTY DISPOSITION A <input type="checkbox"/> TAKEN TO HOSPITAL B <input type="checkbox"/> TAKEN HOME C <input type="checkbox"/> CORONER D <input type="checkbox"/> OTHER:	37 <input type="checkbox"/> PAROLE <input type="checkbox"/> PROBATION <input type="checkbox"/> SEARCHABLE <input type="checkbox"/> ADULT <input type="checkbox"/> JUV. P.O. NAME:				38 TYPE <input type="checkbox"/> SCARS <input type="checkbox"/> MARKS <input type="checkbox"/> TATTOOS <input type="checkbox"/> PHY CHAR		39 SPECIFIC LOCATION: <input type="checkbox"/> LEFT: <input type="checkbox"/> RIGHT:						
	42 ADDITIONAL DESCRIPTION / CASUALTY INFORMATION:												
TRANSPORTING UNIT:													

43 VEHICLE TYPE <input type="checkbox"/> AUTO <input type="checkbox"/> TRUCK <input type="checkbox"/> MOTORCYCLE <input type="checkbox"/> MOTORHOME <input type="checkbox"/> VAN <input type="checkbox"/> BICYCLE	44 YEAR	45 MAKE	46 MODEL	47 BODY STYLE	48 VEHICLE COLOR(S)	49 USED BY:		
50 LICENSE PLATE NUMBER		STATE	51 YEAR	52 LIC. PLATE COLORS	53 REGISTERED OWNER / ADDRESS:			
54 DAMAGE <input type="checkbox"/> TOP <input type="checkbox"/> FRONT END <input type="checkbox"/> LEFT REAR <input type="checkbox"/> LEFT FRONT <input type="checkbox"/> LEFT SIDE	55 FEATURES <input type="checkbox"/> C/PAINT <input type="checkbox"/> C/DESIGN <input type="checkbox"/> DECAL <input type="checkbox"/> MISS/PARTS	56 INTERIOR <input type="checkbox"/> BUCKET SEATS <input type="checkbox"/> CUSTOMIZED <input type="checkbox"/> SHIFT/STND	57 EXTERIOR <input type="checkbox"/> STEREO TAPE <input type="checkbox"/> STICKER DECAL <input type="checkbox"/> EQUIP ADD <input type="checkbox"/> OR MISSING	58 MODIFIED <input type="checkbox"/> LOWERED <input type="checkbox"/> RAISED <input type="checkbox"/> HYDRAULICS	59 WHEELS <input type="checkbox"/> MAGS <input type="checkbox"/> STOCK <input type="checkbox"/> OVERSIZED <input type="checkbox"/> UNDERSIZE	60 WINDOWS <input type="checkbox"/> BROKEN <input type="checkbox"/> MISSING <input type="checkbox"/> TINTED	61 LIGHTS OUT <input type="checkbox"/> LEFT FRONT <input type="checkbox"/> LEFT REAR <input type="checkbox"/> RIGHT FRONT <input type="checkbox"/> RIGHT REAR	62 CONDITION <input type="checkbox"/> POOR <input type="checkbox"/> FAIR <input type="checkbox"/> GOOD <input type="checkbox"/> EXCELLENT

63 REPORTED BY DET. J. GARDNER	64 BADGE 0404	65 DIV 31	66 ASSISTED BY	67 BADGE	68 DIV	69 APPROVED BY Sgt. John Parker # 5014	70 BADGE
71 DATE 02/29/96	72 TIME 1300						

ORIGINAL

SACRAMENTO POLICE DEPARTMENT ADDITIONAL PERSONS/SUSPECT VEHICLE SUPPLEMENT

- ☒ CRIME REPORT SUPPLEMENT
☐ MOTOR VEHICLE SUPPLEMENT
☐ INCIDENT SUPPLEMENT
☐ CASUALTY SUPPLEMENT

2 VICTIM'S NAME										3 CRIME CODE SECTION 196 PC																																																																															
4A <input type="checkbox"/> SUSPECT ONLY B <input type="checkbox"/> BOOKED: CHARGES:										6 NAME Leong, Norman (SPD Officer badge #644)										7 AKA / NICKNAME																																																																					
										8 RESIDENCE ADDRESS										9 RESIDENCE PHONE ()																																																																					
										10 BUSINESS / SCHOOL ADDRESS Joseph E. Rooney Facility, 5303 Franklin Blvd.										11 BUSINESS PHONE (916) 277-6002																																																																					
										12 AGE 24										14 SEX M										15 RACE O										16 OLN										STATE										17 SOCIAL SECURITY NUMBER																													
C <input type="checkbox"/> CITED: CITATION #										18 HEIGHT 5-4										19 WEIGHT 145										20 HAIR COLOR / STYLE / LENGTH										21 EYE COLOR										22 BUILD																																							
										23 COMPLEXION <input type="checkbox"/> LIGHT <input type="checkbox"/> DARK <input type="checkbox"/> MEDIUM <input type="checkbox"/> ACNE <input type="checkbox"/> RUDDY <input type="checkbox"/> PALE <input type="checkbox"/> FRECKLED										24 FACIAL HAIR <input type="checkbox"/> FULL <input type="checkbox"/> LONG <input type="checkbox"/> SHORT <input type="checkbox"/> THIN <input type="checkbox"/> BEARD <input type="checkbox"/> MUSTACHE <input type="checkbox"/> SIDEBURN <input type="checkbox"/> UNSHAVEN										25 HAT <input type="checkbox"/> BALLCAP <input type="checkbox"/> WATCH <input type="checkbox"/> UNIFORM <input type="checkbox"/> FULL BRIM <input type="checkbox"/> SMALL BRIM										26 MASK <input type="checkbox"/> CLOTH <input type="checkbox"/> HOLLOWEEN <input type="checkbox"/> SKI <input type="checkbox"/> M'OLON										27 GLASSES <input type="checkbox"/> CLEAR <input type="checkbox"/> TINTED <input type="checkbox"/> SUN										28 GLOVES <input type="checkbox"/> CLOTH <input type="checkbox"/> RUBBER <input type="checkbox"/> KNIT <input type="checkbox"/> SURGICAL <input type="checkbox"/> SKI <input type="checkbox"/> LEATHER										29 SHOES <input type="checkbox"/> COWBOY BOOTS <input type="checkbox"/> WORK BOOTS <input type="checkbox"/> TENNIS / SPORT <input type="checkbox"/> DRESS <input type="checkbox"/> HEEL <input type="checkbox"/> SANDAL																			
D <input type="checkbox"/> WITNESS E <input checked="" type="checkbox"/> ADD'L VICTIM <input type="checkbox"/> NOT INJURED <input checked="" type="checkbox"/> INJURED										30 UPPER BODY CLOTHING / COLOR										31 LOWER BODY CLOTHING / COLOR										35 PROBABLE GANG NAME																																																											
										32 GEN APP <input type="checkbox"/> CONSER <input type="checkbox"/> DIRTY <input type="checkbox"/> CLEAN <input type="checkbox"/> FLASHY										33 DEMEANOR <input type="checkbox"/> HOSTILE <input type="checkbox"/> IRRATIONAL <input type="checkbox"/> NERVOUS <input type="checkbox"/> APOLOGETIC <input type="checkbox"/> PROFESSIONAL <input type="checkbox"/> FRIENDLY										34 TRADE MARKS SPEECH <input type="checkbox"/> ACCENT <input type="checkbox"/> LISPS <input type="checkbox"/> MUMBLES <input type="checkbox"/> OFFENSIVE <input type="checkbox"/> QUIET VOICE <input type="checkbox"/> DIST <input type="checkbox"/> LOUD <input type="checkbox"/> NASAL <input type="checkbox"/> RASP <input type="checkbox"/> SOFT										SUSPECT ACTION <input type="checkbox"/> USED LOOK OUT <input type="checkbox"/> UNUSUAL ODOR <input type="checkbox"/> RANSACKED <input type="checkbox"/> SMALL WEAPON <input type="checkbox"/> UNMAY SEX <input type="checkbox"/> BOUND / GAGGED <input type="checkbox"/> BROUGHT BAG <input type="checkbox"/> DEMAND NOTE <input type="checkbox"/> DISROBED <input type="checkbox"/> KNEW VIC INFO										36 WEAPON TYPE _____ COLOR _____ CALIBER _____																																							
5 CASUALTY DISPOSITION A <input type="checkbox"/> TAKEN TO HOSPITAL B <input type="checkbox"/> TAKEN HOME C <input type="checkbox"/> CORONER D <input type="checkbox"/> OTHER:										37 <input type="checkbox"/> PAROLE <input type="checkbox"/> PROBATION <input type="checkbox"/> SEARCHABLE <input type="checkbox"/> ADULT <input type="checkbox"/> JUV.										38 TYPE <input type="checkbox"/> SCARS <input type="checkbox"/> MARKS <input type="checkbox"/> TATTOOS <input type="checkbox"/> RMY CHAR										39 SPECIFIC LOCATION: <input type="checkbox"/> LEFT: <input type="checkbox"/> RIGHT:										40 DESCRIPTION:										41 COLOR																																							
										42 ADDITIONAL DESCRIPTION / CASUALTY INFORMATION:																																																																															
TRANSPORTING UNIT:																																																																																									
4A <input type="checkbox"/> SUSPECT ONLY B <input type="checkbox"/> BOOKED: CHARGES:										6 NAME Campas, Steven (SPD Lt. badge #4083)										7 AKA / NICKNAME																																																																					
										8 RESIDENCE ADDRESS										9 RESIDENCE PHONE ()																																																																					
										10 BUSINESS / SCHOOL ADDRESS Joseph E. Rooney Facility, 5303 Franklin Blvd. Sac										11 BUSINESS PHONE (916) 277-6002																																																																					
										12 AGE 40										14 SEX M										15 RACE H										16 OLN										STATE										17 SOCIAL SECURITY NUMBER																													
C <input type="checkbox"/> CITED: CITATION #										18 HEIGHT 5-8										19 WEIGHT 172										20 HAIR COLOR / STYLE / LENGTH										21 EYE COLOR										22 BUILD																																							
										23 COMPLEXION <input type="checkbox"/> LIGHT <input type="checkbox"/> DARK <input type="checkbox"/> MEDIUM <input type="checkbox"/> ACNE <input type="checkbox"/> RUDDY <input type="checkbox"/> PALE <input type="checkbox"/> FRECKLED										24 FACIAL HAIR <input type="checkbox"/> FULL <input type="checkbox"/> LONG <input type="checkbox"/> SHORT <input type="checkbox"/> THIN <input type="checkbox"/> BEARD <input type="checkbox"/> MUSTACHE <input type="checkbox"/> SIDEBURN <input type="checkbox"/> UNSHAVEN										25 HAT <input type="checkbox"/> BALLCAP <input type="checkbox"/> WATCH <input type="checkbox"/> UNIFORM <input type="checkbox"/> FULL BRIM <input type="checkbox"/> SMALL BRIM										26 MASK <input type="checkbox"/> CLOTH <input type="checkbox"/> HOLLOWEEN <input type="checkbox"/> SKI <input type="checkbox"/> NYLON										27 GLASSES <input type="checkbox"/> CLEAR <input type="checkbox"/> TINTED <input type="checkbox"/> SUN										28 GLOVES <input type="checkbox"/> CLOTH <input type="checkbox"/> RUBBER <input type="checkbox"/> KNIT <input type="checkbox"/> SURGICAL <input type="checkbox"/> SKI <input type="checkbox"/> LEATHER										29 SHOES <input type="checkbox"/> COWBOY BOOTS <input type="checkbox"/> WORK BOOTS <input type="checkbox"/> TENNIS / SPORT <input type="checkbox"/> DRESS <input type="checkbox"/> HEEL <input type="checkbox"/> SANDAL																			
D <input type="checkbox"/> WITNESS E <input checked="" type="checkbox"/> ADD'L VICTIM <input type="checkbox"/> NOT INJURED <input checked="" type="checkbox"/> INJURED										30 UPPER BODY CLOTHING / COLOR										31 LOWER BODY CLOTHING / COLOR										35 PROBABLE GANG NAME																																																											
										32 GEN APP <input type="checkbox"/> CONSER <input type="checkbox"/> DIRTY <input type="checkbox"/> CLEAN <input type="checkbox"/> FLASHY										33 DEMEANOR <input type="checkbox"/> HOSTILE <input type="checkbox"/> IRRATIONAL <input type="checkbox"/> NERVOUS <input type="checkbox"/> APOLOGETIC <input type="checkbox"/> PROFESSIONAL <input type="checkbox"/> FRIENDLY										34 TRADE MARKS SPEECH <input type="checkbox"/> ACCENT <input type="checkbox"/> LISPS <input type="checkbox"/> MUMBLES <input type="checkbox"/> OFFENSIVE <input type="checkbox"/> QUIET VOICE <input type="checkbox"/> DIST <input type="checkbox"/> LOUD <input type="checkbox"/> NASAL <input type="checkbox"/> RASP <input type="checkbox"/> SOFT										SUSPECT ACTION <input type="checkbox"/> USED LOOK OUT <input type="checkbox"/> UNUSUAL ODOR <input type="checkbox"/> RANSACKED <input type="checkbox"/> SMALL WEAPON <input type="checkbox"/> UNMAY SEX <input type="checkbox"/> BOUND / GAGGED <input type="checkbox"/> BROUGHT BAG <input type="checkbox"/> DEMAND NOTE <input type="checkbox"/> DISROBED <input type="checkbox"/> KNEW VIC INFO										36 WEAPON TYPE _____ COLOR _____ CALIBER _____																																							
5 CASUALTY DISPOSITION A <input type="checkbox"/> TAKEN TO HOSPITAL B <input type="checkbox"/> TAKEN HOME C <input type="checkbox"/> CORONER D <input type="checkbox"/> OTHER:										37 <input type="checkbox"/> PAROLE <input type="checkbox"/> PROBATION <input type="checkbox"/> SEARCHABLE <input type="checkbox"/> ADULT <input type="checkbox"/> JUV.										38 TYPE <input type="checkbox"/> SCARS <input type="checkbox"/> MARKS <input type="checkbox"/> TATTOOS <input type="checkbox"/> RMY CHAR										39 SPECIFIC LOCATION: <input type="checkbox"/> LEFT: <input type="checkbox"/> RIGHT:										40 DESCRIPTION:										41 COLOR																																							
										42 ADDITIONAL DESCRIPTION / CASUALTY INFORMATION:																																																																															
TRANSPORTING UNIT:																																																																																									
43 VEHICLE TYPE <input type="checkbox"/> AUTO TRUCK <input type="checkbox"/> MOTORCYCLE <input type="checkbox"/> VAN <input type="checkbox"/> BICYCLE										44 YEAR										45 MAKE										46 MODEL										47 BODY STYLE										48 VEHICLE COLOR(S)										49 USED BY:																													
										50 LICENSE PLATE NUMBER										STATE										51 YEAR										52 LIC. PLATE COLORS										53 REGISTERED OWNER / ADDRESS:																																							
54 DAMAGE <input type="checkbox"/> TOP <input type="checkbox"/> FRONT END <input type="checkbox"/> LEFT REAR <input type="checkbox"/> RIGHT REAR <input type="checkbox"/> LEFT FRONT <input type="checkbox"/> RIGHT FRONT <input type="checkbox"/> LEFT SIDE <input type="checkbox"/> RIGHT SIDE										55 FEATURES <input type="checkbox"/> C/PAINT <input type="checkbox"/> C/DESIGN <input type="checkbox"/> DECAL <input type="checkbox"/> MISS/PARTS										56 INTERIOR <input type="checkbox"/> BUCKET SEATS <input type="checkbox"/> BENCH SEATS <input type="checkbox"/> EQUIP ADD <input type="checkbox"/> SHIFT/STND <input type="checkbox"/> STEREO TAPE <input type="checkbox"/> STICKER DECAL <input type="checkbox"/> EQUIP ADD <input type="checkbox"/> OR MISSING										57 EXTERIOR <input type="checkbox"/> PINSTRIPED <input type="checkbox"/> RUST/PRIMER <input type="checkbox"/> CAMPER SHELL <input type="checkbox"/> RACK										58 MODIFIED <input type="checkbox"/> LOWERED <input type="checkbox"/> RAISED <input type="checkbox"/> HYDRAULICS										59 WHEELS <input type="checkbox"/> MAGS <input type="checkbox"/> STOCK <input type="checkbox"/> OVERSIZED <input type="checkbox"/> UNDERSIZE										60 WINDOWS <input type="checkbox"/> BROKEN <input type="checkbox"/> MISSING <input type="checkbox"/> TINTED										61 LIGHTS OUT <input type="checkbox"/> LEFT FRONT <input type="checkbox"/> LEFT REAR <input type="checkbox"/> RIGHT FRONT <input type="checkbox"/> RIGHT REAR										62 CONDITION <input type="checkbox"/> POOR <input type="checkbox"/> FAIR <input type="checkbox"/> GOOD <input type="checkbox"/> EXCELLENT									
63 REPORTED BY Sgt. John Parker										64 BADGE 3014										65 DIV 31										66 ASSISTED BY										67 BADGE										68 DIV										69 APPROVED BY Sgt. John Parker # 3014										70 BADGE																			
71 DATE										72 TIME																																																																															

- ☐ CRIME REPORT SUPPLEMENT
☐ MOTOR VEHICLE SUPPLEMENT
☐ INCIDENT SUPPLEMENT
☐ CASUALTY SUPPLEMENT

SACRAMENTO POLICE DEPARTMENT
ADDITIONAL PERSONS/SUSPECT VEHICLE
SUPPLEMENT

1	REPORT NUMBER
96-13735	

2 VICTIM'S NAME	3 CRIME CODE SECTION
-----------------	----------------------

4A <input type="checkbox"/> SUSPECT ONLY B <input type="checkbox"/> BOOKED: CHARGES:	6 NAME	7 AKA / NICKNAME					
	8 RESIDENCE	9 RESIDENCE PHONE					
C <input type="checkbox"/> CITED: CITATION #	10 BUSINESS / SCHOOL ADDRESS	11 BUSINESS PHONE					
	12 AGE	13 D.O.B.	14 SEX	15 RACE	16 OLN	STATE	17 SOCIAL SECURITY NUMBER
D <input checked="" type="checkbox"/> WITNESS E <input type="checkbox"/> ADD'L VICTIM <input type="checkbox"/> NOT INJURED <input type="checkbox"/> INJURED	18 HEIGHT	19 WEIGHT	20 HAIR COLOR / STYLE / LENGTH		21 EYE COLOR	22 BUILD	
	23 COMPLEXION <input type="checkbox"/> LIGHT <input type="checkbox"/> DARK <input type="checkbox"/> MEDIUM <input type="checkbox"/> ACNE	24 FACIAL HAIR <input type="checkbox"/> RUDDY <input type="checkbox"/> PALE <input type="checkbox"/> FRECKLED	25 HAT <input type="checkbox"/> BALLCAP <input type="checkbox"/> WATCH <input type="checkbox"/> FULL BRIM <input type="checkbox"/> SMALL BRIM <input type="checkbox"/> UNIFORM	26 MASK <input type="checkbox"/> CLOTH <input type="checkbox"/> HALLOWEEN <input type="checkbox"/> NYLON	27 GLASSES <input type="checkbox"/> CLEAR <input type="checkbox"/> TINTED <input type="checkbox"/> SUN	28 GLOVES <input type="checkbox"/> CLOTH <input type="checkbox"/> RUBBER <input type="checkbox"/> KNIT <input type="checkbox"/> SURGICAL <input type="checkbox"/> LEATHER	29 SHOES <input type="checkbox"/> COWBOY BOOTS <input type="checkbox"/> WORK BOOTS <input type="checkbox"/> TENNIS / SPORT <input type="checkbox"/> DRESS <input type="checkbox"/> HEEL <input type="checkbox"/> SANDAL
5 CASUALTY DISPOSITION A <input type="checkbox"/> TAKEN TO HOSPITAL B <input type="checkbox"/> TAKEN HOME C <input type="checkbox"/> CORONER D <input type="checkbox"/> OTHER:	30 UPPER BODY CLOTHING / COLOR			31 LOWER BODY CLOTHING / COLOR			
	32 GEN APP <input type="checkbox"/> CONSER <input type="checkbox"/> DIRTY <input type="checkbox"/> CLEAN <input type="checkbox"/> FLASHY	33 DEMEANOR <input type="checkbox"/> HOSTILE <input type="checkbox"/> IRRATIONAL <input type="checkbox"/> NERVOUS <input type="checkbox"/> APOLOGETIC <input type="checkbox"/> PROFESSIONAL <input type="checkbox"/> FRIENDLY	34 TRADE MARKS SPEECH <input type="checkbox"/> ACCENT <input type="checkbox"/> LISPS <input type="checkbox"/> MUMBLES <input type="checkbox"/> OFFENSIVE <input type="checkbox"/> QUIET	VOICE <input type="checkbox"/> DIST <input type="checkbox"/> LOUD <input type="checkbox"/> NASAL <input type="checkbox"/> RASP <input type="checkbox"/> SOFT	SUSPECT ACTION <input type="checkbox"/> USED LOOK OUT <input type="checkbox"/> UNUSUAL ODOR <input type="checkbox"/> RANSACKED <input type="checkbox"/> SMUL WEAPON <input type="checkbox"/> UNWAT SEX	35 PROBABLE GANG NAME	
TRANSPORTING UNIT:	37 <input type="checkbox"/> PAROLE <input type="checkbox"/> PROBATION <input type="checkbox"/> SEARCHABLE <input type="checkbox"/> ADULT <input type="checkbox"/> JUV.			38 TYPE <input type="checkbox"/> SCARS <input type="checkbox"/> MARKS <input type="checkbox"/> TATTOOS <input type="checkbox"/> PHY CHAR	39 SPECIFIC LOCATION: <input type="checkbox"/> LEFT: <input type="checkbox"/> RIGHT:	40 DESCRIPTION:	41 COLOR
	42 ADDITIONAL DESCRIPTION / CASUALTY INFORMATION:						

4A <input type="checkbox"/> SUSPECT ONLY B <input type="checkbox"/> BOOKED: CHARGES:	6 NAME	7 AKA / NICKNAME					
	8 RESIDENCE	9 RESIDENCE PHONE					
C <input type="checkbox"/> CITED: CITATION #	10 BUSINESS / SCHOOL ADDRESS	11 BUSINESS PHONE					
	12 AGE	13 D.O.B.	14 SEX	15 RACE	16 OLN	STATE	17 SOCIAL SECURITY NUMBER
D <input checked="" type="checkbox"/> WITNESS E <input type="checkbox"/> ADD'L VICTIM <input type="checkbox"/> NOT INJURED <input type="checkbox"/> INJURED	18 HEIGHT	19 WEIGHT	20 HAIR COLOR / STYLE / LENGTH		21 EYE COLOR	22 BUILD	
	23 COMPLEXION <input type="checkbox"/> LIGHT <input type="checkbox"/> DARK <input type="checkbox"/> MEDIUM <input type="checkbox"/> ACNE	24 FACIAL HAIR <input type="checkbox"/> RUDDY <input type="checkbox"/> PALE <input type="checkbox"/> FRECKLED	25 HAT <input type="checkbox"/> BALLCAP <input type="checkbox"/> WATCH <input type="checkbox"/> FULL BRIM <input type="checkbox"/> SMALL BRIM <input type="checkbox"/> UNIFORM	26 MASK <input type="checkbox"/> CLOTH <input type="checkbox"/> HALLOWEEN <input type="checkbox"/> NYLON	27 GLASSES <input type="checkbox"/> CLEAR <input type="checkbox"/> TINTED <input type="checkbox"/> SUN	28 GLOVES <input type="checkbox"/> CLOTH <input type="checkbox"/> RUBBER <input type="checkbox"/> KNIT <input type="checkbox"/> SURGICAL <input type="checkbox"/> LEATHER	29 SHOES <input type="checkbox"/> COWBOY BOOTS <input type="checkbox"/> WORK BOOTS <input type="checkbox"/> TENNIS / SPORT <input type="checkbox"/> DRESS <input type="checkbox"/> HEEL <input type="checkbox"/> SANDAL
5 CASUALTY DISPOSITION A <input type="checkbox"/> TAKEN TO HOSPITAL B <input type="checkbox"/> TAKEN HOME C <input type="checkbox"/> CORONER D <input type="checkbox"/> OTHER:	30 UPPER BODY CLOTHING / COLOR			31 LOWER BODY CLOTHING / COLOR			
	32 GEN APP <input type="checkbox"/> CONSER <input type="checkbox"/> DIRTY <input type="checkbox"/> CLEAN <input type="checkbox"/> FLASHY	33 DEMEANOR <input type="checkbox"/> HOSTILE <input type="checkbox"/> IRRATIONAL <input type="checkbox"/> NERVOUS <input type="checkbox"/> APOLOGETIC <input type="checkbox"/> PROFESSIONAL <input type="checkbox"/> FRIENDLY	34 TRADE MARKS SPEECH <input type="checkbox"/> ACCENT <input type="checkbox"/> LISPS <input type="checkbox"/> MUMBLES <input type="checkbox"/> OFFENSIVE <input type="checkbox"/> QUIET	VOICE <input type="checkbox"/> DIST <input type="checkbox"/> LOUD <input type="checkbox"/> NASAL <input type="checkbox"/> RASP <input type="checkbox"/> SOFT	SUSPECT ACTION <input type="checkbox"/> USED LOOK OUT <input type="checkbox"/> UNUSUAL ODOR <input type="checkbox"/> RANSACKED <input type="checkbox"/> SMUL WEAPON <input type="checkbox"/> UNWAT SEX	35 PROBABLE GANG NAME	
TRANSPORTING UNIT:	37 <input type="checkbox"/> PAROLE <input type="checkbox"/> PROBATION <input type="checkbox"/> SEARCHABLE <input type="checkbox"/> ADULT <input type="checkbox"/> JUV.			38 TYPE <input type="checkbox"/> SCARS <input type="checkbox"/> MARKS <input type="checkbox"/> TATTOOS <input type="checkbox"/> PHY CHAR	39 SPECIFIC LOCATION: <input type="checkbox"/> LEFT: <input type="checkbox"/> RIGHT:	40 DESCRIPTION:	41 COLOR
	42 ADDITIONAL DESCRIPTION / CASUALTY INFORMATION:						

SUSPECT VEHICLE <input type="checkbox"/> AUTO <input type="checkbox"/> TRUCK <input type="checkbox"/> MOTORCYCLE <input type="checkbox"/> MOTORHOME <input type="checkbox"/> VAN <input type="checkbox"/> BICYCLE	43 VEHICLE TYPE	44 YEAR	45 MAKE	46 MODEL	47 BODY STYLE	48 VEHICLE COLOR(S)	49 USED BY:	
	50 LICENSE PLATE NUMBER	STATE	51 YEAR	52 LIC. PLATE COLORS	53 REGISTERED OWNER / ADDRESS:			
54 DAMAGE <input type="checkbox"/> TOP <input type="checkbox"/> FRONT END <input type="checkbox"/> LEFT REAR <input type="checkbox"/> LEFT FRONT <input type="checkbox"/> LEFT SIDE	55 FEATURES <input type="checkbox"/> C/PAINT <input type="checkbox"/> C/DESIGN <input type="checkbox"/> DECAL <input type="checkbox"/> MISS/PARTS	56 INTERIOR <input type="checkbox"/> BUCKET SEATS <input type="checkbox"/> BENCH SEATS <input type="checkbox"/> CUSTOMIZED <input type="checkbox"/> SHIFT/STND	57 EXTERIOR <input type="checkbox"/> STEREO TAPE <input type="checkbox"/> STICKER DECAL <input type="checkbox"/> EQUIP ADD <input type="checkbox"/> OR MISSING	58 MODIFIED <input type="checkbox"/> LOWERED <input type="checkbox"/> RAISED <input type="checkbox"/> HYDRAULICS	59 WHEELS <input type="checkbox"/> MAGS <input type="checkbox"/> STOCK <input type="checkbox"/> OVERSIZED <input type="checkbox"/> UNDERSIZE	60 WINDOWS <input type="checkbox"/> BROKEN <input type="checkbox"/> MISSING <input type="checkbox"/> TINTED	61 LIGHTS OUT <input type="checkbox"/> LEFT FRONT <input type="checkbox"/> LEFT REAR <input type="checkbox"/> RIGHT FRONT <input type="checkbox"/> RIGHT REAR	62 CONDITION <input type="checkbox"/> POOR <input type="checkbox"/> FAIR <input type="checkbox"/> GOOD <input type="checkbox"/> EXCELLENT
	63 REPORTED BY: G. HAYOR							
71 DATE	72 TIME	64 BADGE: 8112	65 DIV: 01	66 ASSISTED BY:	67 BADGE	68 DIV	69 APPROVED BY: Sgt. John Parker # 3014	70 BADGE

- ☐ CRIME REPORT SUPPLEMENT
☐ MOTOR VEHICLE SUPPLEMENT
☐ INCIDENT SUPPLEMENT
☐ CASUALTY SUPPLEMENT

SACRAMENTO POLICE DEPARTMENT
ADDITIONAL PERSONS/SUSPECT VEHICLE
SUPPLEMENT

1	REPORT NUMBER
96-13735	

2 VICTIM'S NAME	3 CRIME CODE SECTION
-----------------	----------------------

4A <input type="checkbox"/> SUSPECT ONLY B <input type="checkbox"/> BOOKED: CHARGES:	6 NAME	7 AKA / NICKNAME							
	8 P	9							
	10 BUSINESS / SCHOOL ADDRESS								
	11 BUSINESS PHONE ()								
C <input type="checkbox"/> CITED: CITATION #	12 AGE	13 D.O.B.	14 SEX	15 RACE	16 OLN	STATE	17 SOCIAL SECURITY NUMBER		
	18 HEIGHT	19 WEIGHT	20 HAIR COLOR / STYLE / LENGTH			21 EYE COLOR	22 BUILD		
	23 COMPLEX <input type="checkbox"/> LIGHT <input type="checkbox"/> DARK <input type="checkbox"/> MEDIUM <input type="checkbox"/> ACNE	24 FACIAL HAIR <input type="checkbox"/> RUDDY <input type="checkbox"/> PALE <input type="checkbox"/> FRECKLED	25 HAT <input type="checkbox"/> BALLCAP <input type="checkbox"/> WATCH <input type="checkbox"/> FULL BRIM <input type="checkbox"/> SMALL BRIM <input type="checkbox"/> UNIFORM	26 MASK <input type="checkbox"/> CLOTH <input type="checkbox"/> HALLOWEEN <input type="checkbox"/> NYLON	27 GLASSES <input type="checkbox"/> CLEAR <input type="checkbox"/> TINTED <input type="checkbox"/> SUN	28 GLOVES <input type="checkbox"/> CLOTH <input type="checkbox"/> RUBBER <input type="checkbox"/> KNIT <input type="checkbox"/> SURGICAL <input type="checkbox"/> LEATHER	29 SHOES <input type="checkbox"/> COWBOY BOOTS <input type="checkbox"/> WORK BOOTS <input type="checkbox"/> TENNIS / SPORT <input type="checkbox"/> DRESS <input type="checkbox"/> HEEL <input type="checkbox"/> SANDAL		
	30 UPPER BODY CLOTHING / COLOR			31 LOWER BODY CLOTHING / COLOR					
D <input checked="" type="checkbox"/> WITNESS E <input type="checkbox"/> ADD'L VICTIM <input type="checkbox"/> NOT INJURED <input type="checkbox"/> INJURED	32 GEN APP <input type="checkbox"/> CONSER <input type="checkbox"/> DIRTY <input type="checkbox"/> CLEAN <input type="checkbox"/> FLASHY	33 DEMEANOR <input type="checkbox"/> HOSTILE <input type="checkbox"/> IRRATIONAL <input type="checkbox"/> NERVOUS <input type="checkbox"/> APOLOGETIC <input type="checkbox"/> PROFESSIONAL <input type="checkbox"/> FRIENDLY	34 TRADE MARKS SPEECH <input type="checkbox"/> ACCENT <input type="checkbox"/> LISPS <input type="checkbox"/> MUMBLES <input type="checkbox"/> OFFENSIVE <input type="checkbox"/> QUIET	VOICE <input type="checkbox"/> DIST <input type="checkbox"/> LOUD <input type="checkbox"/> NASAL <input type="checkbox"/> RASP <input type="checkbox"/> SOFT	SUSPECT ACTION <input type="checkbox"/> USED LOOK OUT <input type="checkbox"/> UNUSUAL ODOR <input type="checkbox"/> RANSACKED <input type="checkbox"/> SMUL WEAPON <input type="checkbox"/> UNMAY SEX <input type="checkbox"/> BOUND / GAGGED <input type="checkbox"/> BROUGHT BAG <input type="checkbox"/> DEMAND NOTE <input type="checkbox"/> DISROBED <input type="checkbox"/> KNEW VIC INFO			35 PROBABLE GANG NAME	
	37 <input type="checkbox"/> PAROLE <input type="checkbox"/> PROBATION <input type="checkbox"/> SEARCHABLE <input type="checkbox"/> ADULT <input type="checkbox"/> JUV.			38 TYPE <input type="checkbox"/> SCARS <input type="checkbox"/> MARKS <input type="checkbox"/> TATTOOS <input type="checkbox"/> PHY CHAR	39 SPECIFIC LOCATION: <input type="checkbox"/> LEFT: <input type="checkbox"/> RIGHT:			40 DESCRIPTION:	41 COLOR
	42 ADDITIONAL DESCRIPTION / CASUALTY INFORMATION:								
	TRANSPORTING UNIT:								

4A <input type="checkbox"/> SUSPECT ONLY B <input type="checkbox"/> BOOKED: CHARGES:	6 NAME	7 AKA / NICKNAME							
	8 P	9							
	10 BUSINESS / SCHOOL ADDRESS								
	11 BUSINESS PHONE ()								
C <input type="checkbox"/> CITED: CITATION #	12 AGE	13 D.O.B.	14 SEX	15 RACE	16 OLN	STATE	17 SOCIAL SECURITY NUMBER		
	18 HEIGHT	19 WEIGHT	20 HAIR COLOR / STYLE / LENGTH			21 EYE COLOR	22 BUILD		
	23 COMPLEX <input type="checkbox"/> LIGHT <input type="checkbox"/> DARK <input type="checkbox"/> MEDIUM <input type="checkbox"/> ACNE	24 FACIAL HAIR <input type="checkbox"/> RUDDY <input type="checkbox"/> PALE <input type="checkbox"/> FRECKLED	25 HAT <input type="checkbox"/> BALLCAP <input type="checkbox"/> WATCH <input type="checkbox"/> FULL BRIM <input type="checkbox"/> SMALL BRIM <input type="checkbox"/> UNIFORM	26 MASK <input type="checkbox"/> CLOTH <input type="checkbox"/> HALLOWEEN <input type="checkbox"/> NYLON	27 GLASSES <input type="checkbox"/> CLEAR <input type="checkbox"/> TINTED <input type="checkbox"/> SUN	28 GLOVES <input type="checkbox"/> CLOTH <input type="checkbox"/> RUBBER <input type="checkbox"/> KNIT <input type="checkbox"/> SURGICAL <input type="checkbox"/> LEATHER	29 SHOES <input type="checkbox"/> COWBOY BOOTS <input type="checkbox"/> WORK BOOTS <input type="checkbox"/> TENNIS / SPORT <input type="checkbox"/> DRESS <input type="checkbox"/> HEEL <input type="checkbox"/> SANDAL		
	30 UPPER BODY CLOTHING / COLOR			31 LOWER BODY CLOTHING / COLOR					
D <input checked="" type="checkbox"/> WITNESS E <input type="checkbox"/> ADD'L VICTIM <input type="checkbox"/> NOT INJURED <input type="checkbox"/> INJURED	32 GEN APP <input type="checkbox"/> CONSER <input type="checkbox"/> DIRTY <input type="checkbox"/> CLEAN <input type="checkbox"/> FLASHY	33 DEMEANOR <input type="checkbox"/> HOSTILE <input type="checkbox"/> IRRATIONAL <input type="checkbox"/> NERVOUS <input type="checkbox"/> APOLOGETIC <input type="checkbox"/> PROFESSIONAL <input type="checkbox"/> FRIENDLY	34 TRADE MARKS SPEECH <input type="checkbox"/> ACCENT <input type="checkbox"/> LISPS <input type="checkbox"/> MUMBLES <input type="checkbox"/> OFFENSIVE <input type="checkbox"/> QUIET	VOICE <input type="checkbox"/> DIST <input type="checkbox"/> LOUD <input type="checkbox"/> NASAL <input type="checkbox"/> RASP <input type="checkbox"/> SOFT	SUSPECT ACTION <input type="checkbox"/> USED LOOK OUT <input type="checkbox"/> UNUSUAL ODOR <input type="checkbox"/> RANSACKED <input type="checkbox"/> SMUL WEAPON <input type="checkbox"/> UNMAY SEX <input type="checkbox"/> BOUND / GAGGED <input type="checkbox"/> BROUGHT BAG <input type="checkbox"/> DEMAND NOTE <input type="checkbox"/> DISROBED <input type="checkbox"/> KNEW VIC INFO			35 PROBABLE GANG NAME	
	37 <input type="checkbox"/> PAROLE <input type="checkbox"/> PROBATION <input type="checkbox"/> SEARCHABLE <input type="checkbox"/> ADULT <input type="checkbox"/> JUV.			38 TYPE <input type="checkbox"/> SCARS <input type="checkbox"/> MARKS <input type="checkbox"/> TATTOOS <input type="checkbox"/> PHY CHAR	39 SPECIFIC LOCATION: <input type="checkbox"/> LEFT: <input type="checkbox"/> RIGHT:			40 DESCRIPTION:	41 COLOR
	42 ADDITIONAL DESCRIPTION / CASUALTY INFORMATION:								
	TRANSPORTING UNIT:								

SUSPECT VEHICLE <input type="checkbox"/> AUTO <input type="checkbox"/> TRUCK <input type="checkbox"/> MOTORCYCLE <input type="checkbox"/> MOTORHOME <input type="checkbox"/> VAN <input type="checkbox"/> BICYCLE	43 VEHICLE TYPE	44 YEAR	45 MAKE	46 MODEL	47 BODY STYLE	48 VEHICLE COLOR(S)	49 USED BY:							
	50 LICENSE PLATE NUMBER		STATE	51 YEAR	52 LIC. PLATE COLORS	53 REGISTERED OWNER / ADDRESS:								
	54 DAMAGE <input type="checkbox"/> TOP <input type="checkbox"/> FRONT END <input type="checkbox"/> LEFT REAR <input type="checkbox"/> RIGHT FRONT <input type="checkbox"/> LEFT SIDE	55 FEATURES <input type="checkbox"/> C/PAINT <input type="checkbox"/> C/DESIGN <input type="checkbox"/> DECAL <input type="checkbox"/> MISS/PARTS	56 INTERIOR <input type="checkbox"/> BUCKET SEATS <input type="checkbox"/> BENCH SEATS <input type="checkbox"/> CUSTOMIZED <input type="checkbox"/> SHIFT/STND	57 EXTERIOR <input type="checkbox"/> STEREO TAPE <input type="checkbox"/> STICKER DECAL <input type="checkbox"/> EQUIPADD <input type="checkbox"/> OR MISSING	58 MODIFIED <input type="checkbox"/> LOWERED <input type="checkbox"/> RAISED <input type="checkbox"/> HYDRAULICS	59 WHEELS <input type="checkbox"/> MAGS <input type="checkbox"/> STOCK <input type="checkbox"/> OVERSIZED <input type="checkbox"/> UNDERSIZE	60 WINDOWS <input type="checkbox"/> BROKEN <input type="checkbox"/> MISSING <input type="checkbox"/> TINTED	61 LIGHTS OUT <input type="checkbox"/> LEFT FRONT <input type="checkbox"/> LEFT REAR <input type="checkbox"/> RIGHT FRONT <input type="checkbox"/> RIGHT REAR	62 CONDITION <input type="checkbox"/> POOR <input type="checkbox"/> FAIR <input type="checkbox"/> GOOD <input type="checkbox"/> EXCELLENT					
	63 REPORTED BY G. Mayon								64 BADGE 8112	65 DIV 01	66 ASSISTED BY	67 BADGE	68 DIV	69 APPROVED BY Sgt. John Parker # 3019
71 DATE		72 TIME												

ORIGINAL

SACRAMENTO POLICE DEPARTMENT
ADDITIONAL PERSONS/SUSPECT VEHICLE
SUPPLEMENT

- ☐ CRIME REPORT SUPPLEMENT
☐ MOTOR VEHICLE SUPPLEMENT
☐ INCIDENT SUPPLEMENT
☐ CASUALTY SUPPLEMENT

1 REPORT NUMBER
96-13735

2 VICTIM'S NAME	3 CRIME CODE SECTION
-----------------	----------------------

4A <input type="checkbox"/> SUSPECT ONLY B <input type="checkbox"/> BOOKED: CHARGES:	6 NAME [REDACTED] 8 RES [REDACTED] 10 BUSINESS / SCHOOL ADDRESS	7 AKA / NICKNAME	9 [REDACTED] 11 BUSINESS PHONE ()																	
C <input type="checkbox"/> CITED: CITATION #	12 AGE	13 D.O.B.	14 SEX	15 RACE	16 OLN	STATE	17 SOCIAL SECURITY NUMBER													
D <input checked="" type="checkbox"/> WITNESS E <input type="checkbox"/> ADD'L VICTIM <input type="checkbox"/> NOT INJURED <input type="checkbox"/> INJURED	18 HEIGHT	19 WEIGHT	20 HAIR COLOR / STYLE / LENGTH	21 EYE COLOR	22 BUILD															
5 CASUALTY DISPOSITION A <input type="checkbox"/> TAKEN TO HOSPITAL B <input type="checkbox"/> TAKEN HOME C <input type="checkbox"/> CORONER D <input type="checkbox"/> OTHER:	23 COMPLEX <input type="checkbox"/> LIGHT <input type="checkbox"/> DARK <input type="checkbox"/> MEDIUM <input type="checkbox"/> ACNE <input type="checkbox"/> RUDDY <input type="checkbox"/> PALE <input type="checkbox"/> FRECKLED	24 FACIAL HAIR <input type="checkbox"/> FULL <input type="checkbox"/> LONG <input type="checkbox"/> SHORT <input type="checkbox"/> THIN COLOR	25 HAT <input type="checkbox"/> BALLCAP <input type="checkbox"/> WATCH <input type="checkbox"/> UNIFORM <input type="checkbox"/> FULL BRIM <input type="checkbox"/> SMALL BRIM COLOR	26 MASK <input type="checkbox"/> CLOTH <input type="checkbox"/> HALLOWEEN <input type="checkbox"/> NYLON <input type="checkbox"/> SKI	27 GLASSES <input type="checkbox"/> CLEAR <input type="checkbox"/> TINTED <input type="checkbox"/> SUN COLOR	28 GLOVES <input type="checkbox"/> CLOTH <input type="checkbox"/> KNIT <input type="checkbox"/> SKI COLOR	29 SHOES <input type="checkbox"/> RUBBER <input type="checkbox"/> SURGICAL <input type="checkbox"/> LEATHER COLOR	30 UPPER BODY CLOTHING / COLOR	31 LOWER BODY CLOTHING / COLOR	32 GEN APP <input type="checkbox"/> CONSER <input type="checkbox"/> DIRTY <input type="checkbox"/> CLEAN <input type="checkbox"/> FLASHY	33 DEMEANOR <input type="checkbox"/> HOSTILE <input type="checkbox"/> IRRATIONAL <input type="checkbox"/> NERVOUS <input type="checkbox"/> APOLOGETIC <input type="checkbox"/> PROFESSIONAL <input type="checkbox"/> FRIENDLY	34 TRADE MARKS SPEECH <input type="checkbox"/> ACCENT <input type="checkbox"/> USPS <input type="checkbox"/> MUMBLES <input type="checkbox"/> OFFENSIVE <input type="checkbox"/> QUIET	35 PROBABLE GANG NAME	36 WEAPON TYPE COLOR CALIBER	37 <input type="checkbox"/> PAROLE <input type="checkbox"/> PROBATION <input type="checkbox"/> SEARCHABLE <input type="checkbox"/> ADULT <input type="checkbox"/> JUV. P.O. NAME:	38 TYPE <input type="checkbox"/> SCARS <input type="checkbox"/> MARKS <input type="checkbox"/> TATTOOS <input type="checkbox"/> PHYS. CHAR.	39 SPECIFIC LOCATION: <input type="checkbox"/> LEFT: <input type="checkbox"/> RIGHT:	40 DESCRIPTION:	41 COLOR	42 ADDITIONAL DESCRIPTION / CASUALTY INFORMATION:
TRANSPORTING UNIT:																				

4A <input type="checkbox"/> SUSPECT ONLY B <input type="checkbox"/> BOOKED: CHARGES:	6 NAME [REDACTED] 8 RES [REDACTED] 10 BUSINESS / SCHOOL ADDRESS	7 AKA / NICKNAME	9 [REDACTED] 11 BUSINESS PHONE ()																	
C <input type="checkbox"/> CITED: CITATION #	12 AGE	13 D.O.B.	14 SEX	15 RACE	16 OLN	STATE	17 SOCIAL SECURITY NUMBER													
D <input checked="" type="checkbox"/> WITNESS E <input type="checkbox"/> ADD'L VICTIM <input type="checkbox"/> NOT INJURED <input type="checkbox"/> INJURED	18 HEIGHT	19 WEIGHT	20 HAIR COLOR / STYLE / LENGTH	21 EYE COLOR	22 BUILD															
5 CASUALTY DISPOSITION A <input type="checkbox"/> TAKEN TO HOSPITAL B <input type="checkbox"/> TAKEN HOME C <input type="checkbox"/> CORONER D <input type="checkbox"/> OTHER:	23 COMPLEX <input type="checkbox"/> LIGHT <input type="checkbox"/> DARK <input type="checkbox"/> MEDIUM <input type="checkbox"/> ACNE <input type="checkbox"/> RUDDY <input type="checkbox"/> PALE <input type="checkbox"/> FRECKLED	24 FACIAL HAIR <input type="checkbox"/> FULL <input type="checkbox"/> LONG <input type="checkbox"/> SHORT <input type="checkbox"/> THIN COLOR	25 HAT <input type="checkbox"/> BALLCAP <input type="checkbox"/> WATCH <input type="checkbox"/> UNIFORM <input type="checkbox"/> FULL BRIM <input type="checkbox"/> SMALL BRIM COLOR	26 MASK <input type="checkbox"/> CLOTH <input type="checkbox"/> HALLOWEEN <input type="checkbox"/> NYLON <input type="checkbox"/> SKI	27 GLASSES <input type="checkbox"/> CLEAR <input type="checkbox"/> TINTED <input type="checkbox"/> SUN COLOR	28 GLOVES <input type="checkbox"/> CLOTH <input type="checkbox"/> KNIT <input type="checkbox"/> SKI COLOR	29 SHOES <input type="checkbox"/> RUBBER <input type="checkbox"/> SURGICAL <input type="checkbox"/> LEATHER COLOR	30 UPPER BODY CLOTHING / COLOR	31 LOWER BODY CLOTHING / COLOR	32 GEN APP <input type="checkbox"/> CONSER <input type="checkbox"/> DIRTY <input type="checkbox"/> CLEAN <input type="checkbox"/> FLASHY	33 DEMEANOR <input type="checkbox"/> HOSTILE <input type="checkbox"/> IRRATIONAL <input type="checkbox"/> NERVOUS <input type="checkbox"/> APOLOGETIC <input type="checkbox"/> PROFESSIONAL <input type="checkbox"/> FRIENDLY	34 TRADE MARKS SPEECH <input type="checkbox"/> ACCENT <input type="checkbox"/> USPS <input type="checkbox"/> MUMBLES <input type="checkbox"/> OFFENSIVE <input type="checkbox"/> QUIET	35 PROBABLE GANG NAME	36 WEAPON TYPE COLOR CALIBER	37 <input type="checkbox"/> PAROLE <input type="checkbox"/> PROBATION <input type="checkbox"/> SEARCHABLE <input type="checkbox"/> ADULT <input type="checkbox"/> JUV. P.O. NAME:	38 TYPE <input type="checkbox"/> SCARS <input type="checkbox"/> MARKS <input type="checkbox"/> TATTOOS <input type="checkbox"/> PHYS. CHAR.	39 SPECIFIC LOCATION: <input type="checkbox"/> LEFT: <input type="checkbox"/> RIGHT:	40 DESCRIPTION:	41 COLOR	42 ADDITIONAL DESCRIPTION / CASUALTY INFORMATION:
TRANSPORTING UNIT:																				

SUSPECT VEHICLE <input type="checkbox"/> AUTO <input type="checkbox"/> TRUCK <input type="checkbox"/> MOTORCYCLE <input type="checkbox"/> MOTORHOME <input type="checkbox"/> VAN <input type="checkbox"/> BICYCLE	43 VEHICLE TYPE	44 YEAR	45 MAKE	46 MODEL	47 BODY STYLE	48 VEHICLE COLOR(S)	49 USED BY:			
	50 LICENSE PLATE NUMBER	STATE	51 YEAR	52 LIC. PLATE COLORS	53 REGISTERED OWNER / ADDRESS:					
54 DAMAGE <input type="checkbox"/> TOP <input type="checkbox"/> FRONT END <input type="checkbox"/> LEFT REAR <input type="checkbox"/> LEFT FRONT <input type="checkbox"/> LEFT SIDE	55 FEATURES <input type="checkbox"/> C/P/PAINT <input type="checkbox"/> C/DESIGN <input type="checkbox"/> DECAL <input type="checkbox"/> MISS/PARTS	56 INTERIOR <input type="checkbox"/> BUCKET SEATS <input type="checkbox"/> BENCH SEATS <input type="checkbox"/> CUSTOMIZED <input type="checkbox"/> SHIFT/STND	57 EXTERIOR <input type="checkbox"/> STEREO TAPE <input type="checkbox"/> STICKER DECAL <input type="checkbox"/> EQUIP ADD <input type="checkbox"/> OR MISSING	58 MODIFIED <input type="checkbox"/> LOWERED <input type="checkbox"/> RUST/PRIMER <input type="checkbox"/> RAISED <input type="checkbox"/> HYDRAULICS	59 WHEELS <input type="checkbox"/> MAGS <input type="checkbox"/> STOCK <input type="checkbox"/> OVERSIZED <input type="checkbox"/> UNDERSIZE	60 WINDOWS <input type="checkbox"/> BROKEN <input type="checkbox"/> MISSING <input type="checkbox"/> TINTED	61 LIGHTS OUT <input type="checkbox"/> LEFT FRONT <input type="checkbox"/> LEFT REAR <input type="checkbox"/> RIGHT FRONT <input type="checkbox"/> RIGHT REAR	62 CONDITION <input type="checkbox"/> POOR <input type="checkbox"/> FAIR <input type="checkbox"/> GOOD <input type="checkbox"/> EXCELLENT		
63 REPORTED BY: G. Hayer										
71 DATE		72 TIME		64 BADGE: 8112	65 DIV: 01	66 ASSISTED BY:	67 BADGE	68 DIV	69 APPROVED BY: Sgt. John Parker # 3014	70 BADGE

ORIGINAL

SACRAMENTO POLICE DEPARTMENT
ADDITIONAL PERSONS/SUSPECT VEHICLE
SUPPLEMENT

- ☐ CRIME REPORT SUPPLEMENT
☐ MOTOR VEHICLE SUPPLEMENT
☐ INCIDENT SUPPLEMENT
☐ CASUALTY SUPPLEMENT

1	REPORT NUMBER
	96-13735

2 VICTIM'S NAME		3 CRIME CODE SECTION	
4A <input type="checkbox"/> SUSPECT ONLY B <input type="checkbox"/> BOOKED: CHARGES:	6 NAME	7 AKA / NICKNAME	
	8 RES	9	
	10 BUSINESS / SCHOOL ADDRESS		11 BUSINESS PHONE ()
	12 AGE	13 D.O.B.	14 SEX
		15 RACE	16 OLN
		STATE	17 SOCIAL SECURITY NUMBER
C <input type="checkbox"/> CITED: CITATION #	18 HEIGHT	19 WEIGHT	20 HAIR COLOR / STYLE / LENGTH
	21 EYE COLOR	22 BUILD	
D <input checked="" type="checkbox"/> WITNESS E <input type="checkbox"/> ADD'L VICTIM <input type="checkbox"/> NOT INJURED <input type="checkbox"/> INJURED	23 COMPLEX <input type="checkbox"/> LIGHT <input type="checkbox"/> DARK <input type="checkbox"/> MEDIUM <input type="checkbox"/> ACNE	24 FACIAL HAIR <input type="checkbox"/> FULL <input type="checkbox"/> LONG <input type="checkbox"/> SHORT <input type="checkbox"/> THIN COLOR	25 HAT <input type="checkbox"/> BALLCAP <input type="checkbox"/> WATCH <input type="checkbox"/> UNIFORM COLOR
	26 MASK <input type="checkbox"/> CLOTH <input type="checkbox"/> HOLLOWEEN <input type="checkbox"/> NYLON	27 GLASSES <input type="checkbox"/> CLEAR <input type="checkbox"/> TINTED <input type="checkbox"/> SUN	28 GLOVES <input type="checkbox"/> CLOTH <input type="checkbox"/> KNIT <input type="checkbox"/> SKI COLOR
	29 SHOES <input type="checkbox"/> COWBOY BOOTS <input type="checkbox"/> WORK BOOTS <input type="checkbox"/> TENNIS / SPORT <input type="checkbox"/> DRESS <input type="checkbox"/> HEEL <input type="checkbox"/> SANDAL	30 UPPER BODY CLOTHING / COLOR	
	31 LOWER BODY CLOTHING / COLOR		32 GEN APP <input type="checkbox"/> CONSER <input type="checkbox"/> DIRTY <input type="checkbox"/> CLEAN <input type="checkbox"/> FLASHY
	33 DEAMEANOR <input type="checkbox"/> HOSTILE <input type="checkbox"/> IRRATIONAL <input type="checkbox"/> NERVOUS <input type="checkbox"/> APOLOGETIC <input type="checkbox"/> PROFESSIONAL <input type="checkbox"/> FRIENDLY	34 TRADE MARKS SPEECH <input type="checkbox"/> ACCENT <input type="checkbox"/> LISPS <input type="checkbox"/> MUMBLES <input type="checkbox"/> OFFENSIVE <input type="checkbox"/> QUIET	35 PROBABLE GANG NAME
5 CASUALTY DISPOSITION A <input type="checkbox"/> TAKEN TO HOSPITAL B <input type="checkbox"/> TAKEN HOME C <input type="checkbox"/> CORONER D <input type="checkbox"/> OTHER:	36 WEAPON TYPE _____ COLOR _____ CALIBER _____	37 <input type="checkbox"/> PAROLE <input type="checkbox"/> PROBATION <input type="checkbox"/> SEARCHABLE <input type="checkbox"/> ADULT <input type="checkbox"/> JUV. P.O. NAME:	38 TYPE <input type="checkbox"/> SCARS <input type="checkbox"/> MARKS <input type="checkbox"/> TATTOOS <input type="checkbox"/> PHY CHAR
	39 SPECIFIC LOCATION: <input type="checkbox"/> LEFT: <input type="checkbox"/> RIGHT:	40 DESCRIPTION:	
	41 COLOR		
	42 ADDITIONAL DESCRIPTION / CASUALTY INFORMATION:		
TRANSPORTING UNIT:			

4A <input type="checkbox"/> SUSPECT ONLY B <input type="checkbox"/> BOOKED: CHARGES:	6 NAME	7 AKA / NICKNAME	
	8 RESIDENCE ADDRESS	9 RESIDENCE PHONE ()	
	10 BUSINESS / SCHOOL ADDRESS	11 BUSINESS PHONE ()	
	12 AGE	13 D.O.B.	14 SEX
		15 RACE	16 OLN
		STATE	17 SOCIAL SECURITY NUMBER
C <input type="checkbox"/> CITED: CITATION #	18 HEIGHT	19 WEIGHT	20 HAIR COLOR / STYLE / LENGTH
	21 EYE COLOR	22 BUILD	
D <input type="checkbox"/> WITNESS E <input type="checkbox"/> ADD'L VICTIM <input type="checkbox"/> NOT INJURED <input type="checkbox"/> INJURED	23 COMPLEX <input type="checkbox"/> LIGHT <input type="checkbox"/> DARK <input type="checkbox"/> MEDIUM <input type="checkbox"/> ACNE	24 FACIAL HAIR <input type="checkbox"/> FULL <input type="checkbox"/> LONG <input type="checkbox"/> SHORT <input type="checkbox"/> THIN COLOR	25 HAT <input type="checkbox"/> BALLCAP <input type="checkbox"/> WATCH <input type="checkbox"/> UNIFORM COLOR
	26 MASK <input type="checkbox"/> CLOTH <input type="checkbox"/> HOLLOWEEN <input type="checkbox"/> NYLON	27 GLASSES <input type="checkbox"/> CLEAR <input type="checkbox"/> TINTED <input type="checkbox"/> SUN	28 GLOVES <input type="checkbox"/> CLOTH <input type="checkbox"/> KNIT <input type="checkbox"/> SKI COLOR
	29 SHOES <input type="checkbox"/> COWBOY BOOTS <input type="checkbox"/> WORK BOOTS <input type="checkbox"/> TENNIS / SPORT <input type="checkbox"/> DRESS <input type="checkbox"/> HEEL <input type="checkbox"/> SANDAL	30 UPPER BODY CLOTHING / COLOR	
	31 LOWER BODY CLOTHING / COLOR		32 GEN APP <input type="checkbox"/> CONSER <input type="checkbox"/> DIRTY <input type="checkbox"/> CLEAN <input type="checkbox"/> FLASHY
	33 DEAMEANOR <input type="checkbox"/> HOSTILE <input type="checkbox"/> IRRATIONAL <input type="checkbox"/> NERVOUS <input type="checkbox"/> APOLOGETIC <input type="checkbox"/> PROFESSIONAL <input type="checkbox"/> FRIENDLY	34 TRADE MARKS SPEECH <input type="checkbox"/> ACCENT <input type="checkbox"/> LISPS <input type="checkbox"/> MUMBLES <input type="checkbox"/> OFFENSIVE <input type="checkbox"/> QUIET	35 PROBABLE GANG NAME
5 CASUALTY DISPOSITION A <input type="checkbox"/> TAKEN TO HOSPITAL B <input type="checkbox"/> TAKEN HOME C <input type="checkbox"/> CORONER D <input type="checkbox"/> OTHER:	36 WEAPON TYPE _____ COLOR _____ CALIBER _____	37 <input type="checkbox"/> PAROLE <input type="checkbox"/> PROBATION <input type="checkbox"/> SEARCHABLE <input type="checkbox"/> ADULT <input type="checkbox"/> JUV. P.O. NAME:	38 TYPE <input type="checkbox"/> SCARS <input type="checkbox"/> MARKS <input type="checkbox"/> TATTOOS <input type="checkbox"/> PHY CHAR
	39 SPECIFIC LOCATION: <input type="checkbox"/> LEFT: <input type="checkbox"/> RIGHT:	40 DESCRIPTION:	
	41 COLOR		
	42 ADDITIONAL DESCRIPTION / CASUALTY INFORMATION:		
TRANSPORTING UNIT:			

SUSPECT VEHICLE <input type="checkbox"/> AUTO <input type="checkbox"/> TRUCK <input type="checkbox"/> MOTORCYCLE <input type="checkbox"/> MOTORHOME <input type="checkbox"/> VAN <input type="checkbox"/> BICYCLE	43 VEHICLE TYPE	44 YEAR	45 MAKE	46 MODEL	47 BODY STYLE	48 VEHICLE COLOR(S)	49 USED BY:
	50 LICENSE PLATE NUMBER	STATE	51 YEAR	52 LIC. PLATE COLORS	53 REGISTERED OWNER / ADDRESS:		
54 DAMAGE <input type="checkbox"/> TOP <input type="checkbox"/> FRONT END <input type="checkbox"/> LEFT REAR <input type="checkbox"/> RIGHT FRONT <input type="checkbox"/> LEFT SIDE	55 FEATURES <input type="checkbox"/> C/PAIN <input type="checkbox"/> C/DESIGN <input type="checkbox"/> DECAL <input type="checkbox"/> MISS/PARTS	56 INTERIOR <input type="checkbox"/> BUCKET SEATS <input type="checkbox"/> BENCH SEATS <input type="checkbox"/> CUSTOMIZED <input type="checkbox"/> SHIFT/STND	57 EXTERIOR <input type="checkbox"/> STEREO TAPE <input type="checkbox"/> STICKER DECAL <input type="checkbox"/> EQUIP ADD <input type="checkbox"/> OR MISSING	58 MODIFIED <input type="checkbox"/> LOWERED <input type="checkbox"/> RAISED <input type="checkbox"/> HYDRAULICS	59 WHEELS <input type="checkbox"/> MAGS <input type="checkbox"/> STOCK <input type="checkbox"/> OVERSIZED <input type="checkbox"/> UNDERSIZE	60 WINDOWS <input type="checkbox"/> BROKEN <input type="checkbox"/> MISSING <input type="checkbox"/> TINTED	61 LIGHTS OUT <input type="checkbox"/> LEFT FRONT <input type="checkbox"/> LEFT REAR <input type="checkbox"/> RIGHT FRONT <input type="checkbox"/> RIGHT REAR
							62 CONDITION <input type="checkbox"/> POOR <input type="checkbox"/> FAIR <input type="checkbox"/> GOOD <input type="checkbox"/> EXCELLENT
63 REPORTED BY G. Hayer							
64 BADGE 8112		65 DIV 01	66 ASSISTED BY		67 BADGE	68 DIV	69 APPROVED BY Sgt. J. Parker # 3014
71 DATE		72 TIME					

ORIGINAL

CRAMENTO POLICE DEPARTMENT
ADDITIONAL PERSONS/SUSPECT VEHICLE
SUPPLEMENT

- ☐ CRIME REPORT SUPPLEMENT
☐ MOTOR VEHICLE SUPPLEMENT
☐ INCIDENT SUPPLEMENT
☐ CASUALTY SUPPLEMENT

1	REPORT NUMBER
96-13735	
3	CRIME CODE SECTION

2 VICTIM'S NAME		3 CRIME CODE SECTION	
4A <input type="checkbox"/> SUSPECT ONLY B <input type="checkbox"/> BOOKED:	6 NAME	7 AKA / NICKNAME	
CHARGES:	8 R	9 RESIDENCE PH	
	10 BUSINESS / SCHOOL ADDRESS		11 BUSINESS PHONE
C <input type="checkbox"/> CITED: CITATION #	12 AGE	14 SEX	15 RACE
	16 OLN	STATE	
D <input type="checkbox"/> WITNESS E <input checked="" type="checkbox"/> ADD'L VICTIM <input type="checkbox"/> NOT INJURED <input checked="" type="checkbox"/> INJURED	18 HEIGHT	19 WEIGHT	20 HAIR COLOR / STYLE / LENGTH
	21 EYE COLOR	22 BUILD	
5 CASUALTY DISPOSITION A <input type="checkbox"/> TAKEN TO HOSPITAL B <input type="checkbox"/> TAKEN HOME C <input type="checkbox"/> CORONER D <input type="checkbox"/> OTHER:	23 COMPLEX	24 FACIAL HAIR	25 HAT
	26 MASK	27 GLASSES	28 GLOVES
30 UPPER BODY CLOTHING / COLOR		31 LOWER BODY CLOTHING / COLOR	
32 GEN APP		33 DEMEANOR	34 TRADE MARKS
35 PROBABLE GANG NAME		36 WEAPON	
37 <input type="checkbox"/> PAROLE <input type="checkbox"/> PROBATION		38 TYPE	39 SPECIFIC LOCATION:
40 DESCRIPTION:		41 COLOR	
42 ADDITIONAL DESCRIPTION / CASUALTY INFORMATION:			
TRANSPORTING UNIT:			

4A <input type="checkbox"/> SUSPECT ONLY B <input type="checkbox"/> BOOKED:		6 NAME		7 AKA / NICKNAME	
CHARGES:	8 R	9 RESIDENCE PH		10 BUSINESS / SCHOOL ADDRESS	
	11 BUSINESS PHONE		12 AGE		14 SEX
C <input type="checkbox"/> CITED: CITATION #	16 OLN	STATE		17 SOCIAL SECURITY NUMBER	
	18 HEIGHT	19 WEIGHT	20 HAIR COLOR / STYLE / LENGTH		21 EYE COLOR
D <input type="checkbox"/> WITNESS E <input checked="" type="checkbox"/> ADD'L VICTIM <input type="checkbox"/> NOT INJURED <input checked="" type="checkbox"/> INJURED	22 BUILD	23 COMPLEX	24 FACIAL HAIR	25 HAT	26 MASK
	27 GLASSES	28 GLOVES	29 SHOES	30 UPPER BODY CLOTHING / COLOR	
5 CASUALTY DISPOSITION A <input type="checkbox"/> TAKEN TO HOSPITAL B <input type="checkbox"/> TAKEN HOME C <input type="checkbox"/> CORONER D <input type="checkbox"/> OTHER:	31 LOWER BODY CLOTHING / COLOR		32 GEN APP		33 DEMEANOR
	34 TRADE MARKS		35 PROBABLE GANG NAME		36 WEAPON
37 <input type="checkbox"/> PAROLE <input type="checkbox"/> PROBATION		38 TYPE	39 SPECIFIC LOCATION:		40 DESCRIPTION:
41 COLOR		42 ADDITIONAL DESCRIPTION / CASUALTY INFORMATION:			
TRANSPORTING UNIT:					

43 VEHICLE TYPE	44 YEAR	45 MAKE	46 MODEL	47 BODY STYLE	48 VEHICLE COLOR(S)	49 USED BY:
50 LICENSE PLATE NUMBER	STATE	51 YEAR	52 LIC. PLATE COLORS	53 REGISTERED OWNER / ADDRESS:		
54 DAMAGE	55 FEATURES	56 INTERIOR	57 EXTERIOR	58 MODIFIED	59 WHEELS	60 WINDOWS
61 LIGHTS OUT	62 CONDITION					

63 REPORTED BY	64 BADGE	65 DIV	66 ASSISTED BY	67 BADGE	68 DIV	69 APPROVED BY	70 BADGE
71 DATE	72 TIME						

ORIGINAL

SACRAMENTO POLICE DEPARTMENT
ADDITIONAL PERSONS/SUSPECT VEHICLE
SUPPLEMENT

- ☒ CRIME REPORT SUPPLEMENT
☐ MOTOR VEHICLE SUPPLEMENT
☐ INCIDENT SUPPLEMENT
☐ CASUALTY SUPPLEMENT

1	REPORT NUMBER
	96-13735

2 VICTIM'S NAME		3 CRIME CODE SECTION	
4A <input type="checkbox"/> SUSPECT ONLY B <input type="checkbox"/> BOOKED:	6 [REDACTED]	7 AKA / NICKNAME	
CHARGES:	8 [REDACTED]	9 RESIDENCE PHONE ()	
	10 BUSINESS / SCHOOL ADDRESS	11 BUSINESS PHONE ()	
C <input type="checkbox"/> CITED: CITATION #	12 AGE 8	14 SEX M	15 RACE B
	16 OLIN	STATE	
D <input checked="" type="checkbox"/> WITNESS E <input type="checkbox"/> ADD'L VICTIM <input type="checkbox"/> NOT INJURED <input type="checkbox"/> INJURED	18 HEIGHT	19 WEIGHT	20 HAIR COLOR / STYLE / LENGTH
	21 EYE COLOR	22 BUILD	
5 CASUALTY DISPOSITION A <input type="checkbox"/> TAKEN TO HOSPITAL B <input type="checkbox"/> TAKEN HOME C <input type="checkbox"/> CORONER D <input type="checkbox"/> OTHER:	23 COMPLEX <input type="checkbox"/> LIGHT <input type="checkbox"/> RUDDY <input type="checkbox"/> PALE <input type="checkbox"/> FRECKLED <input type="checkbox"/> DARK <input type="checkbox"/> MEDIUM <input type="checkbox"/> ACNE	24 FACIAL HAIR <input type="checkbox"/> FULL <input type="checkbox"/> BEARD <input type="checkbox"/> MUSTACHE <input type="checkbox"/> LONG <input type="checkbox"/> SHORT <input type="checkbox"/> SIDEBURN <input type="checkbox"/> UNSHAVEN <input type="checkbox"/> THIN <input type="checkbox"/> COLOR	25 HAT <input type="checkbox"/> BALLCAP <input type="checkbox"/> WATCH <input type="checkbox"/> FULL BRIM <input type="checkbox"/> SMALL BRIM <input type="checkbox"/> UNIFORM
	26 MASK <input type="checkbox"/> CLOTH <input type="checkbox"/> SKI <input type="checkbox"/> HALLOWEEN <input type="checkbox"/> NYLON	27 GLASSES <input type="checkbox"/> CLEAR <input type="checkbox"/> TINTED <input type="checkbox"/> SUN	28 GLOVES <input type="checkbox"/> CLOTH <input type="checkbox"/> RUBBER <input type="checkbox"/> COWBOY BOOTS <input type="checkbox"/> DRESS <input type="checkbox"/> KNIT <input type="checkbox"/> SURGICAL <input type="checkbox"/> WORK BOOTS <input type="checkbox"/> HEEL <input type="checkbox"/> SKI <input type="checkbox"/> LEATHER <input type="checkbox"/> TENNIS / SPORT <input type="checkbox"/> SANDAL
30 UPPER BODY CLOTHING / COLOR		31 LOWER BODY CLOTHING / COLOR	
32 GEN APP <input type="checkbox"/> CONSER <input type="checkbox"/> DIRTY <input type="checkbox"/> CLEAN <input type="checkbox"/> FLASHY		33 DEEMANOR <input type="checkbox"/> HOSTILE <input type="checkbox"/> IRRATIONAL <input type="checkbox"/> NERVOUS <input type="checkbox"/> APOLOGETIC <input type="checkbox"/> PROFESSIONAL <input type="checkbox"/> FRIENDLY	34 TRADE MARKS SPEECH <input type="checkbox"/> ACCENT <input type="checkbox"/> USPS <input type="checkbox"/> MUMBLES <input type="checkbox"/> OFFENSIVE <input type="checkbox"/> QUIET VOICE <input type="checkbox"/> DIST <input type="checkbox"/> LOUD <input type="checkbox"/> NASAL <input type="checkbox"/> RASP <input type="checkbox"/> SOFT
35 PROBABLE GANG NAME		36 WEAPON TYPE _____ COLOR _____ CALIBER _____	
37 <input type="checkbox"/> PAROLE <input type="checkbox"/> PROBATION <input type="checkbox"/> SEARCHABLE <input type="checkbox"/> ADULT <input type="checkbox"/> JUV. P.O. NAME:		38 TYPE <input type="checkbox"/> SCARS <input type="checkbox"/> MARKS <input type="checkbox"/> TATTOOS <input type="checkbox"/> PHY CHAR	
40 DESCRIPTION:		41 COLOR	
42 ADDITIONAL DESCRIPTION / CASUALTY INFORMATION:			
TRANSPORTING UNIT:			

4A <input type="checkbox"/> SUSPECT ONLY B <input type="checkbox"/> BOOKED:		6 [REDACTED]		7 AKA / NICKNAME	
CHARGES:	8 [REDACTED]	9 RESIDENCE PHONE ()			
	10 BUSINESS / SCHOOL ADDRESS	11 BUSINESS PHONE ()			
C <input type="checkbox"/> CITED: CITATION #	12 AGE 5	14 SEX M	15 RACE B		
	16 OLIN	STATE			
D <input checked="" type="checkbox"/> WITNESS E <input type="checkbox"/> ADD'L VICTIM <input type="checkbox"/> NOT INJURED <input type="checkbox"/> INJURED	18 HEIGHT	19 WEIGHT	20 HAIR COLOR / STYLE / LENGTH		
	21 EYE COLOR	22 BUILD			
5 CASUALTY DISPOSITION A <input type="checkbox"/> TAKEN TO HOSPITAL B <input type="checkbox"/> TAKEN HOME C <input type="checkbox"/> CORONER D <input type="checkbox"/> OTHER:	23 COMPLEX <input type="checkbox"/> LIGHT <input type="checkbox"/> RUDDY <input type="checkbox"/> PALE <input type="checkbox"/> FRECKLED <input type="checkbox"/> DARK <input type="checkbox"/> MEDIUM <input type="checkbox"/> ACNE	24 FACIAL HAIR <input type="checkbox"/> FULL <input type="checkbox"/> BEARD <input type="checkbox"/> MUSTACHE <input type="checkbox"/> LONG <input type="checkbox"/> SHORT <input type="checkbox"/> SIDEBURN <input type="checkbox"/> UNSHAVEN <input type="checkbox"/> THIN <input type="checkbox"/> COLOR	25 HAT <input type="checkbox"/> BALLCAP <input type="checkbox"/> WATCH <input type="checkbox"/> FULL BRIM <input type="checkbox"/> SMALL BRIM <input type="checkbox"/> UNIFORM		
	26 MASK <input type="checkbox"/> CLOTH <input type="checkbox"/> SKI <input type="checkbox"/> HALLOWEEN <input type="checkbox"/> NYLON	27 GLASSES <input type="checkbox"/> CLEAR <input type="checkbox"/> TINTED <input type="checkbox"/> SUN	28 GLOVES <input type="checkbox"/> CLOTH <input type="checkbox"/> RUBBER <input type="checkbox"/> COWBOY BOOTS <input type="checkbox"/> DRESS <input type="checkbox"/> KNIT <input type="checkbox"/> SURGICAL <input type="checkbox"/> WORK BOOTS <input type="checkbox"/> HEEL <input type="checkbox"/> SKI <input type="checkbox"/> LEATHER <input type="checkbox"/> TENNIS / SPORT <input type="checkbox"/> SANDAL	29 SHOES	
30 UPPER BODY CLOTHING / COLOR		31 LOWER BODY CLOTHING / COLOR			
32 GEN APP <input type="checkbox"/> CONSER <input type="checkbox"/> DIRTY <input type="checkbox"/> CLEAN <input type="checkbox"/> FLASHY		33 DEEMANOR <input type="checkbox"/> HOSTILE <input type="checkbox"/> IRRATIONAL <input type="checkbox"/> NERVOUS <input type="checkbox"/> APOLOGETIC <input type="checkbox"/> PROFESSIONAL <input type="checkbox"/> FRIENDLY	34 TRADE MARKS SPEECH <input type="checkbox"/> ACCENT <input type="checkbox"/> USPS <input type="checkbox"/> MUMBLES <input type="checkbox"/> OFFENSIVE <input type="checkbox"/> QUIET VOICE <input type="checkbox"/> DIST <input type="checkbox"/> LOUD <input type="checkbox"/> NASAL <input type="checkbox"/> RASP <input type="checkbox"/> SOFT		
35 PROBABLE GANG NAME		36 WEAPON TYPE _____ COLOR _____ CALIBER _____			
37 <input type="checkbox"/> PAROLE <input type="checkbox"/> PROBATION <input type="checkbox"/> SEARCHABLE <input type="checkbox"/> ADULT <input type="checkbox"/> JUV. P.O. NAME:		38 TYPE <input type="checkbox"/> SCARS <input type="checkbox"/> MARKS <input type="checkbox"/> TATTOOS <input type="checkbox"/> PHY CHAR			
40 DESCRIPTION:		41 COLOR			
42 ADDITIONAL DESCRIPTION / CASUALTY INFORMATION:					
TRANSPORTING UNIT:					

43 VEHICLE TYPE <input type="checkbox"/> AUTO <input type="checkbox"/> TRUCK <input type="checkbox"/> MOTORCYCLE <input type="checkbox"/> MOTORHOME <input type="checkbox"/> VAN <input type="checkbox"/> BICYCLE	44 YEAR	45 MAKE	46 MODEL	47 BODY STYLE	48 VEHICLE COLOR(S)	49 USED BY:
50 LICENSE PLATE NUMBER		STATE	51 YEAR	52 LIC. PLATE COLORS	53 REGISTERED OWNER / ADDRESS:	
54 DAMAGE <input type="checkbox"/> TOP <input type="checkbox"/> FRONT END <input type="checkbox"/> REAR END <input type="checkbox"/> LEFT REAR <input type="checkbox"/> RIGHT REAR <input type="checkbox"/> LEFT FRONT <input type="checkbox"/> RIGHT FRONT <input type="checkbox"/> LEFT SIDE <input type="checkbox"/> RIGHT SIDE	55 FEATURES <input type="checkbox"/> C/PAIN <input type="checkbox"/> C/DESIGN <input type="checkbox"/> DECAL <input type="checkbox"/> MISS/PARTS	56 INTERIOR <input type="checkbox"/> BUCKET SEATS <input type="checkbox"/> BENCH SEATS <input type="checkbox"/> CUSTOMIZED <input type="checkbox"/> SHIFT/STWD	57 EXTERIOR <input type="checkbox"/> STEREO TAPE <input type="checkbox"/> STICKER DECAL <input type="checkbox"/> EQUIP ADD <input type="checkbox"/> OR MISSING	58 MODIFIED <input type="checkbox"/> LOWERED <input type="checkbox"/> RAISED <input type="checkbox"/> HYDRAULICS	59 WHEELS <input type="checkbox"/> MAGS <input type="checkbox"/> STOCK <input type="checkbox"/> OVERSIZED <input type="checkbox"/> UNDERSIZE	60 WINDOWS <input type="checkbox"/> BROKEN <input type="checkbox"/> MISSING <input type="checkbox"/> TINTED
61 LIGHTS OUT <input type="checkbox"/> LEFT FRONT <input type="checkbox"/> LEFT REAR <input type="checkbox"/> RIGHT FRONT <input type="checkbox"/> RIGHT REAR		62 CONDITION <input type="checkbox"/> POOR <input type="checkbox"/> FAIR <input type="checkbox"/> GOOD <input type="checkbox"/> EXCELLENT				

63 REPORTED BY T. SHROM	64 BADGE 8137	65 DIV 01	66 ASSISTED BY	67 BADGE	68 DIV	69 APPROVED BY Det. John Parker	70 BADGE 3014
----------------------------	------------------	--------------	----------------	----------	--------	------------------------------------	------------------

71 DATE 2-17-96	72 TIME 0716
--------------------	-----------------

ORIGINAL

SACRAMENTO POLICE DEPARTMENT
ADDITIONAL PERSONS/SUSPECT VEHICLE
SUPPLEMENT

- ☐ CRIME REPORT SUPPLEMENT
☐ MOTOR VEHICLE SUPPLEMENT
☐ INCIDENT SUPPLEMENT
☐ CASUALTY SUPPLEMENT

1	REPORT NUMBER
96-13735	
3	CRIME CODE SECTION

2 VICTIM'S NAME

- 4A ☐ SUSPECT ONLY
B ☐ BOOKED:

CHARGES:

- C ☐ CITED:
CITATION #

- D ☒ WITNESS
E ☐ ADD'L VICTIM
☐ NOT INJURED
☐ INJURED

5 CASUALTY DISPOSITION

- A ☐ TAKEN TO HOSPITAL
B ☐ TAKEN HOME
C ☐ CORONER
D ☐ OTHER:

TRANSPORTING UNIT:

6 NAME		7 AKA / NICKNAME	
8 RESIDENCE ADDRESS		9 RESIDENCE PHONE	
10 BUSINESS / SCHOOL ADDRESS		11 BUSINESS PHONE	
12 AGE	13 SEX	14 RACE	15 OLN
45	M	B	
16 STATE	17 SOCIAL SECURITY NUMBER		
18 HEIGHT	19 WEIGHT	20 HAIR COLOR / STYLE / LENGTH	21 EYE COLOR
22 BUILD			
23 COMPLEXION	24 FACIAL HAIR	25 HAT	26 MASK
<input type="checkbox"/> LIGHT <input type="checkbox"/> DARK <input type="checkbox"/> MEDIUM <input type="checkbox"/> ACNE	<input type="checkbox"/> FULL <input type="checkbox"/> LONG <input type="checkbox"/> SHORT <input type="checkbox"/> THIN COLOR	<input type="checkbox"/> BALL CAP <input type="checkbox"/> WATCH <input type="checkbox"/> UNIFORM	<input type="checkbox"/> CLOTH <input type="checkbox"/> HALLOWEEN <input type="checkbox"/> NYLON COLOR
27 GLASSES		28 GLOVES	29 SHOES
<input type="checkbox"/> CLEAR <input type="checkbox"/> TINTED <input type="checkbox"/> SUN COLOR		<input type="checkbox"/> CLOTH <input type="checkbox"/> KNIT <input type="checkbox"/> RUBBER <input type="checkbox"/> SURGICAL <input type="checkbox"/> LEATHER COLOR	<input type="checkbox"/> COWBOY BOOTS <input type="checkbox"/> WORK BOOTS <input type="checkbox"/> TENNIS / SPORT COLOR
30 UPPER BODY CLOTHING / COLOR		31 LOWER BODY CLOTHING / COLOR	
32 GEN APP		33 Demeanor	
<input type="checkbox"/> CONSER <input type="checkbox"/> DIRTY <input type="checkbox"/> CLEAN <input type="checkbox"/> FLASHY		<input type="checkbox"/> HOSTILE <input type="checkbox"/> IRRATIONAL <input type="checkbox"/> NERVOUS <input type="checkbox"/> APOLOGETIC <input type="checkbox"/> PROFESSIONAL <input type="checkbox"/> FRIENDLY	
34 TRADE MARKS		35 PROBABLE GANG NAME	
SPEECH <input type="checkbox"/> ACCENT <input type="checkbox"/> LISP <input type="checkbox"/> MUMBLES <input type="checkbox"/> OFFENSIVE <input type="checkbox"/> QUIET		VOICE <input type="checkbox"/> DIST <input type="checkbox"/> LOUD <input type="checkbox"/> NASAL <input type="checkbox"/> RASPY <input type="checkbox"/> SOFT	
36 WEAPON		37 PAROLE	
TYPE _____ COLOR _____ CALIBER _____		<input type="checkbox"/> SEARCHABLE <input type="checkbox"/> ADULT <input type="checkbox"/> JUV.	
40 DESCRIPTION:		41 COLOR	
42 ADDITIONAL DESCRIPTION / CASUALTY INFORMATION: MR. [REDACTED] ADV. NOTHING SEEN OR HEARD.			

- 4A ☐ SUSPECT ONLY
B ☐ BOOKED:
CHARGES:

- C ☐ CITED:
CITATION #

- D ☐ WITNESS
E ☐ ADD'L VICTIM
☐ NOT INJURED
☐ INJURED

5 CASUALTY DISPOSITION

- A ☐ TAKEN TO HOSPITAL
B ☐ TAKEN HOME
C ☐ CORONER
D ☐ OTHER:

TRANSPORTING UNIT:

6 NAME		7 AKA / NICKNAME	
8 RESIDENCE ADDRESS		9 RESIDENCE PHONE	
10 BUSINESS / SCHOOL ADDRESS		11 BUSINESS PHONE	
12 AGE	13 D.O.B.	14 SEX	15 RACE
16 STATE	17 SOCIAL SECURITY NUMBER		
18 HEIGHT	19 WEIGHT	20 HAIR COLOR / STYLE / LENGTH	21 EYE COLOR
22 BUILD			
23 COMPLEXION	24 FACIAL HAIR	25 HAT	26 MASK
<input type="checkbox"/> LIGHT <input type="checkbox"/> DARK <input type="checkbox"/> MEDIUM <input type="checkbox"/> ACNE	<input type="checkbox"/> FULL <input type="checkbox"/> LONG <input type="checkbox"/> SHORT <input type="checkbox"/> THIN COLOR	<input type="checkbox"/> BALL CAP <input type="checkbox"/> WATCH <input type="checkbox"/> UNIFORM	<input type="checkbox"/> CLOTH <input type="checkbox"/> HALLOWEEN <input type="checkbox"/> NYLON COLOR
27 GLASSES		28 GLOVES	29 SHOES
<input type="checkbox"/> CLEAR <input type="checkbox"/> TINTED <input type="checkbox"/> SUN COLOR		<input type="checkbox"/> CLOTH <input type="checkbox"/> KNIT <input type="checkbox"/> RUBBER <input type="checkbox"/> SURGICAL <input type="checkbox"/> LEATHER COLOR	<input type="checkbox"/> COWBOY BOOTS <input type="checkbox"/> WORK BOOTS <input type="checkbox"/> TENNIS / SPORT COLOR
30 UPPER BODY CLOTHING / COLOR		31 LOWER BODY CLOTHING / COLOR	
32 GEN APP		33 Demeanor	
<input type="checkbox"/> CONSER <input type="checkbox"/> DIRTY <input type="checkbox"/> CLEAN <input type="checkbox"/> FLASHY		<input type="checkbox"/> HOSTILE <input type="checkbox"/> IRRATIONAL <input type="checkbox"/> NERVOUS <input type="checkbox"/> APOLOGETIC <input type="checkbox"/> PROFESSIONAL <input type="checkbox"/> FRIENDLY	
34 TRADE MARKS		35 PROBABLE GANG NAME	
SPEECH <input type="checkbox"/> ACCENT <input type="checkbox"/> LISP <input type="checkbox"/> MUMBLES <input type="checkbox"/> OFFENSIVE <input type="checkbox"/> QUIET		VOICE <input type="checkbox"/> DIST <input type="checkbox"/> LOUD <input type="checkbox"/> NASAL <input type="checkbox"/> RASPY <input type="checkbox"/> SOFT	
36 WEAPON		37 PAROLE	
TYPE _____ COLOR _____ CALIBER _____		<input type="checkbox"/> SEARCHABLE <input type="checkbox"/> ADULT <input type="checkbox"/> JUV.	
40 DESCRIPTION:		41 COLOR	
42 ADDITIONAL DESCRIPTION / CASUALTY INFORMATION:			

43 VEHICLE TYPE	44 YEAR	45 MAKE	46 MODEL	47 BODY STYLE	48 VEHICLE COLOR(S)	49 USED BY:
<input type="checkbox"/> AUTO <input type="checkbox"/> TRUCK <input type="checkbox"/> MOTORCYCLE <input type="checkbox"/> MOTORHOME <input type="checkbox"/> VAN <input type="checkbox"/> BICYCLE						
50 LICENSE PLATE NUMBER	STATE	51 YEAR	52 LIC. PLATE COLORS	53 REGISTERED OWNER / ADDRESS:		
54 DAMAGE	55 FEATURES	56 INTERIOR	57 EXTERIOR	58 MODIFIED	59 WHEELS	60 WINDOWS
<input type="checkbox"/> FRONT END <input type="checkbox"/> LEFT FRONT <input type="checkbox"/> LEFT REAR <input type="checkbox"/> LEFT SIDE	<input type="checkbox"/> C-PAINT <input type="checkbox"/> C-DESIGN <input type="checkbox"/> DECAL <input type="checkbox"/> MISS/PARTS	<input type="checkbox"/> BUCKET SEATS <input type="checkbox"/> BENCH SEATS <input type="checkbox"/> CUSTOMIZED <input type="checkbox"/> SHIFT/STND	<input type="checkbox"/> STEREO TAPE <input type="checkbox"/> STICKER/DECAL <input type="checkbox"/> EQUIP ADD <input type="checkbox"/> OR MISSING	<input type="checkbox"/> PINSTRIPED <input type="checkbox"/> RUST/PRIMER <input type="checkbox"/> CAMPER SHELL <input type="checkbox"/> RACK	<input type="checkbox"/> LOWERED <input type="checkbox"/> RAISED <input type="checkbox"/> HYDRAULICS	<input type="checkbox"/> MAGS <input type="checkbox"/> STOCK <input type="checkbox"/> OVERSIZED <input type="checkbox"/> UNDERSIZE
61 LIGHTS OUT	62 CONDITION					
<input type="checkbox"/> LEFT FRONT <input type="checkbox"/> LEFT REAR <input type="checkbox"/> RIGHT FRONT <input type="checkbox"/> RIGHT REAR	<input type="checkbox"/> POOR <input type="checkbox"/> FAIR <input type="checkbox"/> GOOD <input type="checkbox"/> EXCELLENT					
63 REPORTED BY	64 BADGE	65 DIV	66 ASSISTED BY	67 BADGE	68 DIV	69 APPROVED BY
Donella	8117	21				
71 DATE	72 TIME					
2-19-96	0345					

- ☒ CRIME REPORT SUPPLEMENT
☐ MOTOR VEHICLE SUPPLEMENT
☐ INCIDENT SUPPLEMENT
☐ CASUALTY SUPPLEMENT

ORIGINAL
SACRAMENTO POLICE DEPARTMENT
ADDITIONAL PERSONS/SUSPECT VEHICLE
SUPPLEMENT

1	REPORT NUMBER
	96-13735
3	CRIME CODE SECTION
	196 PC

2 VICTIM'S NAME DAVIS, STACY		7 AKA / NICKNAME	
4A <input type="checkbox"/> SUSPECT ONLY B <input type="checkbox"/> BOOKED:	6 NAME	9 RESIDENCE ()	
CHARGES:		8 RESIDENCE	11 BUSINESS P ()
C <input type="checkbox"/> CITED:		10 BUSINESS / SCHOOL ADDRESS	17 SOCIAL SECURITY NUMBER
CITATION #		12 AGE 48	14 SEX F
D <input checked="" type="checkbox"/> WITNESS E <input type="checkbox"/> ADD'L VICTIM		15 RACE H	16 OLN
NOT INJURED INJURED		18 HEIGHT	19 WEIGHT
5 CASUALTY DISPOSITION		20 HAIR COLOR / STYLE / LENGTH	21 EYE COLOR
A <input type="checkbox"/> TAKEN TO HOSPITAL B <input type="checkbox"/> TAKEN HOME C <input type="checkbox"/> CORONER D <input type="checkbox"/> OTHER:		22 BUILD	23 COMPLEX
TRANSPORTING UNIT:		24 FACIAL HAIR	25 HAT
		26 MASK	27 GLASSES
		28 GLOVES	29 SHOES
		30 UPPER BODY CLOTHING / COLOR	31 LOWER BODY CLOTHING / COLOR
		32 GEN APP	33 DEMEANOR
		34 TRADE MARKS	35 PROBABLE GANG NAME
		36 WEAPON	40 DESCRIPTION:
		41 COLOR	
* RESIDES DIRECTLY BEHIND DEERBROOK DR. BACK (NORTH) FACING OF RESIDENCE CHECKED FOR BULLET HOLES WITH NEGATIVE RESULTS.			

4A <input type="checkbox"/> SUSPECT ONLY B <input type="checkbox"/> BOOKED:		6 NAME		7 AKA / NICKNAME	
CHARGES:		8 RESIDENCE		9 RESIDENCE PHONE () NONE	
C <input type="checkbox"/> CITED:		10 BUSINESS		11 BUSINESS PHONE ()	
CITATION #		12 AGE 16		14 SEX M	
D <input checked="" type="checkbox"/> WITNESS E <input type="checkbox"/> ADD'L VICTIM		15 RACE B		16 OLN	
NOT INJURED INJURED		18 HEIGHT		19 WEIGHT	
5 CASUALTY DISPOSITION		20 HAIR COLOR / STYLE / LENGTH		21 EYE COLOR	
A <input type="checkbox"/> TAKEN TO HOSPITAL B <input type="checkbox"/> TAKEN HOME C <input type="checkbox"/> CORONER D <input type="checkbox"/> OTHER:		22 BUILD		23 COMPLEX	
TRANSPORTING UNIT:		24 FACIAL HAIR		25 HAT	
		26 MASK		27 GLASSES	
		28 GLOVES		29 SHOES	
		30 UPPER BODY CLOTHING / COLOR		31 LOWER BODY CLOTHING / COLOR	
		32 GEN APP		33 DEMEANOR	
		34 TRADE MARKS		35 PROBABLE GANG NAME	
		36 WEAPON		40 DESCRIPTION:	
		41 COLOR			
* CAME WALKING UP TO HOUSE APPROX 1500 HRS. ON 02/18/96 WITH ALL THREE HAD BEEN TO 'S RESIDENCE LAST NIGHT AND OBS. STACY DAVIS.					

43 VEHICLE TYPE	44 YEAR	45 MAKE	46 MODEL	47 BODY STYLE	48 VEHICLE COLOR(S)	49 USED BY:
50 LICENSE PLATE NUMBER	STATE	51 YEAR	52 LIC. PLATE COLORS	53 REGISTERED OWNER / ADDRESS:		
54 DAMAGE	55 FEATURES	56 INTERIOR	57 EXTERIOR	58 MODIFIED	59 WHEELS	60 WINDOWS
61 LIGHTS OUT	62 CONDITION					

63 REPORTED BY DET. J. GARDNER	64 BADGE 0404	65 DIV 31	66 ASSISTED BY	67 BADGE	68 DIV	69 APPROVED BY	70 BADGE
71 DATE 02/20/96	72 TIME 1815						

ORIGINAL

- XX CRIME REPORT SUPPLEMENT
☐ MOTOR VEHICLE SUPPLEMENT
☐ INCIDENT SUPPLEMENT
☐ CASUALTY SUPPLEMENT

ACRAMENTO POLICE DEPARTMENT
ADDITIONAL PERSONS/SUSPECT VEHICLE
SUPPLEMENT

1 REPORT NUMBER
96-13735
3 CRIME CODE SECTION 196 PC

2 VICTIM'S NAME

DAVIS, STACY

- 4A ☐ SUSPECT ONLY
B ☐ BOOKED:

CHARGES:

6 NAME

7 AKA / NICKNAME

8 RESIDENCE

9 RESIDENCE P
()

10 BUSINESS / SCHOOL ADDRESS

11

12 AGE

14 SEX

15 RACE

16

STATE

17

18 HEIGHT

19 WEIGHT

20 HAIR COLOR / STYLE / LENGTH

21 EYE COLOR

22 BUILD

- C ☐ CITED:

CITATION #

23 COMPLEX

24 FACIAL HAIR

25 HAT

26 MASK

27 GLASSES

28 GLOVES

29 SHOES

☐ LIGHT
☐ DARK
☐ MEDIUM
☐ ACNE☐ RUDDY
☐ PALE
☐ FRECKLED☐ FULL
☐ LONG
☐ SHORT
☐ THIN
COLOR☐ BEARD
☐ MUSTACHE
☐ SIDEBURN
☐ UNSHAVEN☐ BALLCAP
☐ WATCH
☐ UNIFORM☐ FULL BRIM
☐ SMALL BRIM☐ CLOTH
☐ HALLOWEEN
☐ NYLON☐ SKI☐ CLEAR
☐ TINTED
☐ SUN☐ CLOTH
☐ RUBBER
☐ KNIT
☐ SURGICAL
☐ SKI
☐ LEATHER☐ COWBOY BOOTS
☐ WORK BOOTS
☐ TENNIS / SPORT☐ DRESS
☐ HEEL
☐ SANDAL

D XX WITNESS

E ☐ ADDL VICTIM

- ☐ NOT INJURED
☐ INJURED

5 CASUALTY

DISPOSITION

- A ☐ TAKEN TO
HOSPITAL

- B ☐ TAKEN HOME

- C ☐ CORONER

- D ☐ OTHER:

30 UPPER BODY CLOTHING / COLOR

31 LOWER BODY CLOTHING / COLOR

32 GEN APP

33 DEMEANOR

34 TRADE MARKS

SUSPECT ACTION

35 PROBABLE GANG NAME

☐ CONSER
☐ DIRTY
☐ CLEAN
☐ FLASHY☐ HOSTILE
☐ IRRATIONAL
☐ NERVOUS
☐ APOLOGETIC
☐ PROFESSIONAL
☐ FRIENDLY☐ SPEECH
☐ ACCENT
☐ LISPS
☐ MUMBLES
☐ OFFENSIVE
☐ QUIET☐ VOICE
☐ DIST
☐ LOUD
☐ NASAL
☐ RASP
☐ SOFT☐ USED LOOK OUT
☐ UNUSUAL ODOR
☐ RANSACKED
☐ SIMUL WEAPON
☐ UNKNAT SEX☐ BOUND / GAGGED
☐ BROUGHT BAG
☐ DEMAND NOTE
☐ DISROBED
☐ KNEW VIC INFO37 ☐ PAROLE☐ PROBATION

38 TYPE

39 SPECIFIC LOCATION:

40 DESCRIPTION:

41 COLOR

☐ SEARCHABLE☐ ADULT☐ JUV.☐ SCARS
☐ MARKS
☐ TATTOOS
☐ PHY CHAR☐ LEFT:☐ RIGHT:

42 ADDITIONAL DESCRIPTION / CASUALTY INFORMATION:

* X-REF

CAME WALKING UP TO SCENE AT 1500 HRS. WITH &

TRANSPORTING UNIT:

HAD BEEN OVER TO THE HOUSE LAST NIGHT PLAYING SEGA.

- 4A ☐ SUSPECT ONLY
B ☐ BOOKED:

CHARGES:

6 NAME

7 AKA / NICKNAME

8 RESIDENCE

9 RESIDENCE
()

10 BUSINESS

11 BUSINESS

12 AGE

14 SEX

15 RACE

16

STATE

17

18 HEIGHT

19 WEIGHT

20 HAIR COLOR / STYLE / LENGTH

21 EYE COLOR

22 BUILD

- C ☐ CITED:

CITATION #

23 COMPLEX

24 FACIAL HAIR

25 HAT

26 MASK

27 GLASSES

28 GLOVES

29 SHOES

☐ LIGHT
☐ DARK
☐ MEDIUM
☐ ACNE☐ RUDDY
☐ PALE
☐ FRECKLED☐ FULL
☐ LONG
☐ SHORT
☐ THIN
COLOR☐ BEARD
☐ MUSTACHE
☐ SIDEBURN
☐ UNSHAVEN☐ BALLCAP
☐ WATCH
☐ UNIFORM☐ FULL BRIM
☐ SMALL BRIM☐ CLOTH
☐ HALLOWEEN
☐ NYLON☐ SKI☐ CLEAR
☐ TINTED
☐ SUN☐ CLOTH
☐ RUBBER
☐ KNIT
☐ SURGICAL
☐ SKI
☐ LEATHER☐ COWBOY BOOTS
☐ WORK BOOTS
☐ TENNIS / SPORT☐ DRESS
☐ HEEL
☐ SANDAL

D XX WITNESS

E ☐ ADDL VICTIM

- ☐ NOT INJURED
☐ INJURED

5 CASUALTY

DISPOSITION

- A ☐ TAKEN TO
HOSPITAL

- B ☐ TAKEN HOME

- C ☐ CORONER

- D ☐ OTHER:

30 UPPER BODY CLOTHING / COLOR

31 LOWER BODY CLOTHING / COLOR

32 GEN APP

33 DEMEANOR

34 TRADE MARKS

SUSPECT ACTION

35 PROBABLE GANG NAME

☐ CONSER
☐ DIRTY
☐ CLEAN
☐ FLASHY☐ HOSTILE
☐ IRRATIONAL
☐ NERVOUS
☐ APOLOGETIC
☐ PROFESSIONAL
☐ FRIENDLY☐ SPEECH
☐ ACCENT
☐ LISPS
☐ MUMBLES
☐ OFFENSIVE
☐ QUIET☐ VOICE
☐ DIST
☐ LOUD
☐ NASAL
☐ RASP
☐ SOFT☐ USED LOOK OUT
☐ UNUSUAL ODOR
☐ RANSACKED
☐ SIMUL WEAPON
☐ UNKNAT SEX☐ BOUND / GAGGED
☐ BROUGHT BAG
☐ DEMAND NOTE
☐ DISROBED
☐ KNEW VIC INFO37 ☐ PAROLE☐ PROBATION

38 TYPE

39 SPECIFIC LOCATION:

40 DESCRIPTION:

41 COLOR

☐ SEARCHABLE☐ ADULT☐ JUV.☐ SCARS
☐ MARKS
☐ TATTOOS
☐ PHY CHAR☐ LEFT:☐ RIGHT:

42 ADDITIONAL DESCRIPTION / CASUALTY INFORMATION:

* POSS X-REF

SEE ABOVE REMARKS.

TRANSPORTING UNIT:

43 VEHICLE TYPE <input type="checkbox"/> AUTO <input type="checkbox"/> TRUCK <input type="checkbox"/> MOTORCYCLE <input type="checkbox"/> MOTORHOME <input type="checkbox"/> VAN <input type="checkbox"/> BIKE	44 YEAR	45 MAKE	46 MODEL	47 BODY STYLE	48 VEHICLE COLOR(S)	49 USED BY:		
50 LICENSE PLATE NUMBER	STATE	51 YEAR	52 LIC. PLATE COLORS	53 REGISTERED OWNER / ADDRESS:				
54 DAMAGE <input type="checkbox"/> TOP <input type="checkbox"/> FRONT END <input type="checkbox"/> LEFT REAR <input type="checkbox"/> LEFT FRONT <input type="checkbox"/> LEFT SIDE	55 FEATURES <input type="checkbox"/> C/PAINT <input type="checkbox"/> C/DESIGN <input type="checkbox"/> DECAL <input type="checkbox"/> MISS/PARTS	56 INTERIOR <input type="checkbox"/> BUCKET SEATS <input type="checkbox"/> BENCH SEATS <input type="checkbox"/> CUSTOMIZED <input type="checkbox"/> SHIFT/STND	57 EXTERIOR <input type="checkbox"/> PINSTRIPED <input type="checkbox"/> RUST/PRIMER <input type="checkbox"/> CAMPER SHELL <input type="checkbox"/> RACK	58 MODIFIED <input type="checkbox"/> LOWERED <input type="checkbox"/> RAISED <input type="checkbox"/> HYDRAULICS	59 WHEELS <input type="checkbox"/> MAGS <input type="checkbox"/> STOCK <input type="checkbox"/> OVERSIZED <input type="checkbox"/> UNDERSIZE	60 WINDOWS <input type="checkbox"/> BROKEN <input type="checkbox"/> MISSING <input type="checkbox"/> TINTED	61 LIGHTS OUT <input type="checkbox"/> LEFT FRONT <input type="checkbox"/> LEFT REAR <input type="checkbox"/> RIGHT FRONT <input type="checkbox"/> RIGHT REAR	62 CONDITION <input type="checkbox"/> POOR <input type="checkbox"/> FAIR <input type="checkbox"/> GOOD <input type="checkbox"/> EXCELLENT

63 REPORTED BY DET. J. GARDNER	64 BADGE 0404	65 DIV 31	66 ASSISTED BY	67 BADGE	68 DIV	69 APPROVED BY	70 BADGE
-----------------------------------	------------------	--------------	----------------	----------	--------	----------------	----------

71 DATE 02/20/96	72 TIME 1830
---------------------	-----------------

ORIGINAL

- ☒ CRIME REPORT SUPPLEMENT
☐ MOTOR VEHICLE SUPPLEMENT
☐ INCIDENT SUPPLEMENT
☐ CASUALTY SUPPLEMENT

SACRAMENTO POLICE DEPARTMENT
ADDITIONAL PERSONS/SUSPECT VEHICLE
SUPPLEMENT

1 REPORT NUMBER
96-13735
3 CRIME CODE SECTION
196PC

2 VICTIM'S NAME

- 4A ☐ SUSPECT ONLY
B ☐ BOOKED:

CHARGES:

6 NAME					7 AKA / NICKNAME	
8 RESIDENCE ADDRESS					9 RE ()	
10 BUSINESS / SCHOOL ADDRESS	NONE				11 BUSINESS PHONE () Pager	
12 AGE 28	14 SEX F	15 RACE B	16 OLN	STATE	17 SOCIAL SECURITY NUMBER	
18 HEIGHT	19 WEIGHT	20 HAIR COLOR / STYLE / LENGTH		21 EYE COLOR	22 BUILD	
23 COMPLEX <input type="checkbox"/> LIGHT <input type="checkbox"/> DARK <input type="checkbox"/> MEDIUM <input type="checkbox"/> ACNE	24 FACIAL HAIR <input type="checkbox"/> FULL <input type="checkbox"/> LONG <input type="checkbox"/> SHORT <input type="checkbox"/> THIN COLOR	25 HAT <input type="checkbox"/> BALLCAP <input type="checkbox"/> WATCH <input type="checkbox"/> UNIFORM COLOR	26 MASK <input type="checkbox"/> CLOTH <input type="checkbox"/> HALLOWEEN <input type="checkbox"/> NYLON COLOR	27 GLASSES <input type="checkbox"/> CLEAR <input type="checkbox"/> TINTED <input type="checkbox"/> SUN COLOR	28 GLOVES <input type="checkbox"/> CLOTH <input type="checkbox"/> KNIT <input type="checkbox"/> SKI COLOR	29 SHOES <input type="checkbox"/> COWBOY BOOTS <input type="checkbox"/> WORK BOOTS <input type="checkbox"/> TENNIS / SPORT <input type="checkbox"/> DRESS <input type="checkbox"/> HEEL <input type="checkbox"/> SANDAL COLOR
30 UPPER BODY CLOTHING / COLOR			31 LOWER BODY CLOTHING / COLOR			
32 GEN APP <input type="checkbox"/> CONSER <input type="checkbox"/> DIRTY <input type="checkbox"/> CLEAN <input type="checkbox"/> FLASHY	33 DEemeanor <input type="checkbox"/> HOSTILE <input type="checkbox"/> IRRATIONAL <input type="checkbox"/> NERVOUS <input type="checkbox"/> APOLOGETIC <input type="checkbox"/> PROFESSIONAL <input type="checkbox"/> FRIENDLY	34 TRADE MARKS SPEECH <input type="checkbox"/> ACCENT <input type="checkbox"/> USPS <input type="checkbox"/> MUMBLES <input type="checkbox"/> OFFENSIVE <input type="checkbox"/> QUIET	35 PROBABLE GANG NAME	36 WEAPON TYPE COLOR CALIBER		
37 <input type="checkbox"/> PAROLE <input type="checkbox"/> PROBATION <input type="checkbox"/> SEARCHABLE <input type="checkbox"/> ADULT <input type="checkbox"/> JUV. P.O. NAME:			38 TYPE <input type="checkbox"/> SCARS <input type="checkbox"/> MARKS <input type="checkbox"/> TATTOOS <input type="checkbox"/> PHY CHAR		39 SPECIFIC LOCATION: <input type="checkbox"/> LEFT: <input type="checkbox"/> RIGHT:	
42 ADDITIONAL DESCRIPTION / CASUALTY INFORMATION:						

- C ☐ CITED:

CITATION #

- D ☒ WITNESS

- E ☐ ADD'L VICTIM

- ☐ NOT INJURED
☐ INJURED

5 CASUALTY DISPOSITION

- A ☐ TAKEN TO HOSPITAL
B ☐ TAKEN HOME
C ☐ CORONER
D ☐ OTHER:

TRANSPORTING UNIT:

- 4A ☐ SUSPECT ONLY
B ☐ BOOKED:

CHARGES:

6 NAME					7 AKA / NICKNAME	
8 RESIDENCE ADDRESS					9 RESIDENCE PHONE () NONE	
10 BUSINESS / SCHOOL ADDRESS	NONE				11 BUSINESS PHONE () NONE	
12 AGE 20	14 SEX M	15 RACE B	16 OLN	STATE CA	17 SOCIAL SECURITY NUMBER	
18 HEIGHT 6-1	19 WEIGHT 200	20 HAIR COLOR / STYLE / LENGTH BLK		21 EYE COLOR BRO	22 BUILD Medium	
23 COMPLEX <input type="checkbox"/> LIGHT <input type="checkbox"/> DARK <input type="checkbox"/> MEDIUM <input type="checkbox"/> ACNE	24 FACIAL HAIR <input type="checkbox"/> FULL <input type="checkbox"/> LONG <input type="checkbox"/> SHORT <input type="checkbox"/> THIN COLOR	25 HAT <input type="checkbox"/> BALLCAP <input type="checkbox"/> WATCH <input type="checkbox"/> UNIFORM COLOR	26 MASK <input type="checkbox"/> CLOTH <input type="checkbox"/> HALLOWEEN <input type="checkbox"/> NYLON COLOR	27 GLASSES <input type="checkbox"/> CLEAR <input type="checkbox"/> TINTED <input type="checkbox"/> SUN COLOR	28 GLOVES <input type="checkbox"/> CLOTH <input type="checkbox"/> KNIT <input type="checkbox"/> SKI COLOR	29 SHOES <input type="checkbox"/> COWBOY BOOTS <input type="checkbox"/> WORK BOOTS <input type="checkbox"/> TENNIS / SPORT <input type="checkbox"/> DRESS <input type="checkbox"/> HEEL <input type="checkbox"/> SANDAL COLOR
30 UPPER BODY CLOTHING / COLOR			31 LOWER BODY CLOTHING / COLOR			
32 GEN APP <input type="checkbox"/> CONSER <input type="checkbox"/> DIRTY <input type="checkbox"/> CLEAN <input type="checkbox"/> FLASHY	33 DEemeanor <input type="checkbox"/> HOSTILE <input type="checkbox"/> IRRATIONAL <input type="checkbox"/> NERVOUS <input type="checkbox"/> APOLOGETIC <input type="checkbox"/> PROFESSIONAL <input type="checkbox"/> FRIENDLY	34 TRADE MARKS SPEECH <input type="checkbox"/> ACCENT <input type="checkbox"/> USPS <input type="checkbox"/> MUMBLES <input type="checkbox"/> OFFENSIVE <input type="checkbox"/> QUIET	35 PROBABLE GANG NAME	36 WEAPON TYPE COLOR CALIBER		
37 <input type="checkbox"/> PAROLE <input type="checkbox"/> PROBATION <input type="checkbox"/> SEARCHABLE <input type="checkbox"/> ADULT <input type="checkbox"/> JUV. P.O. NAME:			38 TYPE <input type="checkbox"/> SCARS <input type="checkbox"/> MARKS <input type="checkbox"/> TATTOOS <input type="checkbox"/> PHY CHAR		39 SPECIFIC LOCATION: <input type="checkbox"/> LEFT: <input type="checkbox"/> RIGHT:	
42 ADDITIONAL DESCRIPTION / CASUALTY INFORMATION: X-						

TRANSPORTING UNIT:

43 VEHICLE TYPE <input type="checkbox"/> AUTO <input type="checkbox"/> TRUCK <input type="checkbox"/> MOTORCYCLE <input type="checkbox"/> MOTORHOME <input type="checkbox"/> VAN <input type="checkbox"/> BICYCLE	44 YEAR	45 MAKE	46 MODEL	47 BODY STYLE	48 VEHICLE COLOR(S)	49 USED BY:		
50 LICENSE PLATE NUMBER		STATE	51 YEAR	52 LIC. PLATE COLORS	53 REGISTERED OWNER / ADDRESS:			
54 DAMAGE <input type="checkbox"/> TOP <input type="checkbox"/> FRONT END <input type="checkbox"/> LEFT REAR <input type="checkbox"/> LEFT FRONT <input type="checkbox"/> LEFT SIDE <input type="checkbox"/> REAR END <input type="checkbox"/> RIGHT REAR <input type="checkbox"/> RIGHT FRONT <input type="checkbox"/> RIGHT SIDE	55 FEATURES <input type="checkbox"/> C-PAINT <input type="checkbox"/> C-DESIGN <input type="checkbox"/> DECAL <input type="checkbox"/> MISS/PARTS	56 INTERIOR <input type="checkbox"/> BUCKET SEATS <input type="checkbox"/> BENCH SEATS <input type="checkbox"/> CUSTOMIZED <input type="checkbox"/> SHIFT/STND	57 EXTERIOR <input type="checkbox"/> PINSTRIPED <input type="checkbox"/> RUST/PRIMER <input type="checkbox"/> CAMPER SHELL <input type="checkbox"/> RACK	58 MODIFIED <input type="checkbox"/> LOWERED <input type="checkbox"/> RAISED <input type="checkbox"/> HYDRAULICS	59 WHEELS <input type="checkbox"/> MAGS <input type="checkbox"/> STOCK <input type="checkbox"/> OVERSIZED <input type="checkbox"/> UNDERSIZE	60 WINDOWS <input type="checkbox"/> BROKEN <input type="checkbox"/> MISSING <input type="checkbox"/> TINTED	61 LIGHTS OUT <input type="checkbox"/> LEFT FRONT <input type="checkbox"/> LEFT REAR <input type="checkbox"/> RIGHT FRONT <input type="checkbox"/> RIGHT REAR	62 CONDITION <input type="checkbox"/> POOR <input type="checkbox"/> FAIR <input type="checkbox"/> GOOD <input type="checkbox"/> EXCELLENT

63 REPORTED BY DET. SLEDGE	64 BADGE 0247	65 DIV 31	66 ASSISTED BY	67 BADGE	68 DIV	69 APPROVED BY Sgt. John Parker # 8014	70 BADGE
71 DATE 2-17-96	72 TIME 1025						

**SACRAMENTO POLICE DEPARTMENT
ADDITIONAL PERSONS/SUSPECT VEHICLE
SUPPLEMENT**

- ☐ CRIME REPORT SUPPLEMENT
☐ MOTOR VEHICLE SUPPLEMENT
☐ INCIDENT SUPPLEMENT
☐ CASUALTY SUPPLEMENT

2 VICTIM'S NAME		3 CRIME CODE SECTION	
4A <input type="checkbox"/> SUSPECT ONLY B <input type="checkbox"/> BOOKED:	6 NAME	7 AKA / NICKNAME	
CHARGES:	8 R	9	
	10 BUSINESS / SCHOOL ADDRESS		11 BUSINESS PHONE ()
	12 AGE	13 D.O.B.	14 SEX
		15 RACE	16 OLN
		STATE	17 SOCIAL SECURITY NUMBER
C <input type="checkbox"/> CITED:	18 HEIGHT	19 WEIGHT	20 HAIR COLOR / STYLE / LENGTH
CITATION #	21 EYE COLOR	22 BUILD	
	23 COMPLEXION <input type="checkbox"/> LIGHT <input type="checkbox"/> DARK <input type="checkbox"/> MEDIUM <input type="checkbox"/> ACNE	24 FACIAL HAIR <input type="checkbox"/> FULL <input type="checkbox"/> LONG <input type="checkbox"/> SHORT <input type="checkbox"/> THIN <input type="checkbox"/> COLOR	25 HAT <input type="checkbox"/> BALLCAP <input type="checkbox"/> WATCH <input type="checkbox"/> UNIFORM <input type="checkbox"/> FULL BRIM <input type="checkbox"/> SMALL BRIM
	26 MASK <input type="checkbox"/> CLOTH <input type="checkbox"/> HOLLOWEEN <input type="checkbox"/> SKI <input type="checkbox"/> SKI	27 GLASSES <input type="checkbox"/> CLEAR <input type="checkbox"/> TINTED <input type="checkbox"/> SUN	28 GLOVES <input type="checkbox"/> CLOTH <input type="checkbox"/> KNIT <input type="checkbox"/> RUBBER <input type="checkbox"/> SURGICAL <input type="checkbox"/> LEATHER
	29 SHOES <input type="checkbox"/> COWBOY BOOTS <input type="checkbox"/> WORK BOOTS <input type="checkbox"/> TENNIS / SPORT	<input type="checkbox"/> DRESS <input type="checkbox"/> HEEL <input type="checkbox"/> SANDAL	
D <input checked="" type="checkbox"/> WITNESS	30 UPPER BODY CLOTHING / COLOR		31 LOWER BODY CLOTHING / COLOR
E <input type="checkbox"/> ADD'L VICTIM <input type="checkbox"/> NOT INJURED <input type="checkbox"/> INJURED	32 GEN APP <input type="checkbox"/> CONSER <input type="checkbox"/> DIRTY <input type="checkbox"/> CLEAN <input type="checkbox"/> FLASHY	33 DEMEANOR <input type="checkbox"/> HOSTILE <input type="checkbox"/> IRRATIONAL <input type="checkbox"/> NERVOUS <input type="checkbox"/> APOLOGETIC <input type="checkbox"/> PROFESSIONAL <input type="checkbox"/> FRIENDLY	34 TRADE MARKS SPEECH <input type="checkbox"/> ACCENT <input type="checkbox"/> LISPS <input type="checkbox"/> MUMBLES <input type="checkbox"/> OFFENSIVE <input type="checkbox"/> QUIET
	35 PROBABLE GANG NAME	36 WEAPON TYPE COLOR CALIBER	
5 CASUALTY DISPOSITION	37 <input type="checkbox"/> PAROLE <input type="checkbox"/> SEARCHABLE P.O. NAME:	38 TYPE <input type="checkbox"/> SCARS <input type="checkbox"/> MARKS <input type="checkbox"/> TATTOOS <input type="checkbox"/> PHY CHAR	39 SPECIFIC LOCATION: <input type="checkbox"/> LEFT: <input type="checkbox"/> RIGHT:
A <input type="checkbox"/> TAKEN TO HOSPITAL	40 DESCRIPTION:		
B <input type="checkbox"/> TAKEN HOME	41 COLOR		
C <input type="checkbox"/> CORONER	42 ADDITIONAL DESCRIPTION / CASUALTY INFORMATION:		
D <input type="checkbox"/> OTHER:			
TRANSPORTING UNIT:			

4A <input type="checkbox"/> SUSPECT ONLY B <input type="checkbox"/> BOOKED:	6 NAME [REDACTED]		7 AKA / NICKNAME	
CHARGES:	8 RES [REDACTED]		9 R [REDACTED]	
	10 BUSINESS / SCHOOL ADDRESS		11 BUSINESS PHONE ()	
	12 AGE	13 D.O.B.	14 SEX	15 RACE
			16 OLN	STATE
	17 SOCIAL SECURITY NUMBER			
C <input type="checkbox"/> CITED:	18 HEIGHT	19 WEIGHT	20 HAIR COLOR / STYLE / LENGTH	
CITATION #	21 EYE COLOR		22 BUILD	
	23 COMPLEXION <input type="checkbox"/> LIGHT <input type="checkbox"/> RUDDY <input type="checkbox"/> DARK <input type="checkbox"/> PALE <input type="checkbox"/> MEDIUM <input type="checkbox"/> FRECKLED <input type="checkbox"/> ACNE	24 FACIAL HAIR <input type="checkbox"/> FULL <input type="checkbox"/> BEARD <input type="checkbox"/> LONG <input type="checkbox"/> MUSTACHE <input type="checkbox"/> SHORT <input type="checkbox"/> SIDEBURN <input type="checkbox"/> THIN <input type="checkbox"/> UNSHAVEN COLOR	25 HAT <input type="checkbox"/> BALLCAP <input type="checkbox"/> FULL BRIM <input type="checkbox"/> WATCH <input type="checkbox"/> SMALL BRIM <input type="checkbox"/> UNIFORM	26 MASK <input type="checkbox"/> CLOTH <input type="checkbox"/> SKI <input type="checkbox"/> HALLOWEEN <input type="checkbox"/> NYLON
D <input type="checkbox"/> WITNESS E <input type="checkbox"/> ADDL VICTIM	27 GLASSES <input type="checkbox"/> CLEAR <input type="checkbox"/> TINTED <input type="checkbox"/> SUN		28 GLOVES <input type="checkbox"/> CLOTH <input type="checkbox"/> RUBBER <input type="checkbox"/> KNIT <input type="checkbox"/> SURGICAL <input type="checkbox"/> SKI <input type="checkbox"/> LEATHER	29 SHOES <input type="checkbox"/> COWBOY BOOTS <input type="checkbox"/> DRESS <input type="checkbox"/> WORK BOOTS <input type="checkbox"/> HEEL <input type="checkbox"/> TENNIS / SPORT <input type="checkbox"/> SANDAL
	30 UPPER BODY CLOTHING / COLOR		31 LOWER BODY CLOTHING / COLOR	
	32 GEN APP <input type="checkbox"/> CONSER <input type="checkbox"/> DIRTY <input type="checkbox"/> CLEAN <input type="checkbox"/> FLASHY	33 DEMEANOR <input type="checkbox"/> HOSTILE <input type="checkbox"/> IRRATIONAL <input type="checkbox"/> NERVOUS <input type="checkbox"/> APOLOGETIC <input type="checkbox"/> PROFESSIONAL <input type="checkbox"/> FRIENDLY	34 TRADE MARKS SPEECH <input type="checkbox"/> ACCENT <input type="checkbox"/> LISPS <input type="checkbox"/> MUMBLES <input type="checkbox"/> OFFENSIVE <input type="checkbox"/> QUIET VOICE <input type="checkbox"/> DIST <input type="checkbox"/> LOUD <input type="checkbox"/> NASAL <input type="checkbox"/> RASPY <input type="checkbox"/> UNUSUAL DOOR <input type="checkbox"/> DEMAND NOTE <input type="checkbox"/> SMALL WEAPON <input type="checkbox"/> DISROBED <input type="checkbox"/> KNOWN VIC INFO	35 PROBABLE GANG NAME
5 CASUALTY DISPOSITION	36 WEAPON TYPE _____ COLOR _____ CALIBER _____			
A <input type="checkbox"/> TAKEN TO HOSPITAL	37 <input type="checkbox"/> PAROLE <input type="checkbox"/> PROBATION <input type="checkbox"/> SEARCHABLE <input type="checkbox"/> ADULT <input type="checkbox"/> JUV.	38 TYPE <input type="checkbox"/> SCARS <input type="checkbox"/> MARKS <input type="checkbox"/> TATTOOS <input type="checkbox"/> PNTY CHAR	39 SPECIFIC LOCATION: <input type="checkbox"/> LEFT: <input type="checkbox"/> RIGHT:	40 DESCRIPTION:
B <input type="checkbox"/> TAKEN HOME	42 ADDITIONAL DESCRIPTION / CASUALTY INFORMATION:		41 COLOR	
C <input type="checkbox"/> CORONER				
D <input type="checkbox"/> OTHER:				
TRANSPORTING UNIT:				

SUSPECT VEHICLE	43 VEHICLE TYPE	44 YEAR	45 MAKE	46 MODEL	47 BODY STYLE	48 VEHICLE COLOR(S)	49 USED BY:		
	<input type="checkbox"/> AUTO <input type="checkbox"/> TRUCK <input type="checkbox"/> MOTORCYCLE <input type="checkbox"/> MOTORHOME <input type="checkbox"/> VAN <input type="checkbox"/> BICYCLE	50 LICENSE PLATE NUMBER		STATE	51 YEAR	52 LIC. PLATE COLORS	53 REGISTERED OWNER / ADDRESS:		
	54 DAMAGE <input type="checkbox"/> TOP <input type="checkbox"/> FRONT END <input type="checkbox"/> LEFT REAR <input type="checkbox"/> LEFT FRONT <input type="checkbox"/> LEFT SIDE <input type="checkbox"/> REAR END <input type="checkbox"/> RIGHT REAR <input type="checkbox"/> RIGHT FRONT <input type="checkbox"/> RIGHT SIDE	55 FEATURES <input type="checkbox"/> C/PAIN <input type="checkbox"/> C/DESIGN <input type="checkbox"/> DECAL <input type="checkbox"/> MISS/PARTS	56 INTERIOR <input type="checkbox"/> BUCKET SEATS <input type="checkbox"/> BENCH SEATS <input type="checkbox"/> CUSTOMIZED <input type="checkbox"/> SHIFT/STND	<input type="checkbox"/> STEREO TAPE <input type="checkbox"/> STICKER DECAL <input type="checkbox"/> EQUIP ADD <input type="checkbox"/> OR MISSING	57 EXTERIOR <input type="checkbox"/> PINSTRIPED <input type="checkbox"/> RUST/PRIMER <input type="checkbox"/> CAMPER SHELL <input type="checkbox"/> RACK	58 MODIFIED <input type="checkbox"/> LOWERED <input type="checkbox"/> RAISED <input type="checkbox"/> HYDRAULICS	59 WHEELS <input type="checkbox"/> MAGS <input type="checkbox"/> STOCK <input type="checkbox"/> OVERSIZED <input type="checkbox"/> UNDERSIZE	60 WINDOWS <input type="checkbox"/> BROKEN <input type="checkbox"/> MISSING <input type="checkbox"/> TINTED	61 LIGHTS OUT <input type="checkbox"/> LEFT FRONT <input type="checkbox"/> LEFT REAR <input type="checkbox"/> RIGHT FRONT <input type="checkbox"/> RIGHT REAR
63 REPORTED BY <i>G. Hayer</i>		64 BADGE <i>8112</i>	65 DIV <i>01</i>	66 ASSISTED BY		67 BADGE	68 DIV	69 APPROVED BY <i>Sgt. John Parker # 3019</i>	70 BADGE
71 DATE		72 TIME							

SACRAMENTO POLICE DEPARTMENT

SUPPLEMENTARY REPORT HOMICIDE INVESTIGATION

VICTIM:

REPT. NO.: 96-13735

CRIME:

OBSERVATIONS: 2-17-96 at 0241 hours, I, Sergeant Ford #3096, responded to a cover call at [REDACTED] Deer Brook. Upon arrival at 0251 hours, I observed Officer Kohles putting up the yellow crime scene tape. I entered the residence and observed Lt. Campas #4083 in the living room of the residence. I also observed a female black, later identified as [REDACTED] sitting on a couch on the south wall of the living room, and a child (later identified as [REDACTED]) lying on a couch west of [REDACTED]. Lt. Campas directed me down a hall west of the living room where I observed Officer Leong #0644 in the hall, outside the northwest bedroom. I looked inside the bedroom and observed what appeared to be a nude male black subject lying on his stomach. This subject did not appear to be breathing. I relieved Officer Leong with another officer, as Engine 57 and Medic 16 personnel arrived. I directed them to the child victim on the couch, and the male black subject in the northwest bedroom. Engine personnel checked the victim ([REDACTED]) and others went into the northwest bedroom and checked the male black subject. The male black subject was pronounced dead at 0256 hours this date (2-17-96).

I took control of the scene and began directing police personnel. After the child victim was removed, I directed everyone out of the residence. CSO Plosser was designated as the scene recorder. Officer Kohles advised me that a canvass of the neighborhood was in progress. I advised Communications to send out a law enforcement Chaplain. Also, I directed the mother [REDACTED] of the child victim to go to the hospital (U.C. Davis Medical Center) with the child. I also directed Officer McClosky #0423 to accompany them to the hospital to take a preliminary statement form [REDACTED] and to give an update on the condition of [REDACTED].

Prior to leaving the residence, I observed a bullet on the floor of the front entry way. As I stepped outside, I observed a spent casing on the ground.

Reported By: Sgt. R. Cordell Ford #3096
Date/Time: 2-17-96/0640

Approved By: *Sgt. John Parker # 3014*
Date/Time:

**SUPPLEMENTARY REPORT
HOMICIDE INVESTIGATION**

REPT. NO.: 96-13735

SCENE DESCRIPTION: [REDACTED] Deer Brook Dr is a single story residence, located on the north side of the street. It appeared to be brown in color.

SCENE RECORDER: CSO Plosser #8144

CANVASS: CSOs Bonilla #8117 and Hayer #8112

Reported By: R. Cordell Ford/#3096
Date/Time: 2-17-96/0640 hrs

Approved By:
Date/Time:

Sgt. John Parker # 3014

- ☒ CRIME REPORT SUPPLEMENT
☐ MOTOR VEHICLE SUPPLEMENT
☐ COLLISION/TRAFFIC SUPPLEMENT
☐ INCIDENT REPORT SUPPLEMENT
☐ CASUALTY REPORT SUPPLEMENT
☐ MEMORANDUM

SACRAMENTO POLICE DEPARTMENT
REPORT SUPPLEMENT

1 REPORT NUMBER

96-13735

ORIGINAL

VICTIM OR COMPLAINANT

2 LAST NAME, FIRST, MIDDLE (FIRM NAME IF CRIME AGAINST BUSINESS)

3 CRIME CODE SECTION

NARRATIVE

1	OBSERVATIONS: 2-17-96 AT 0244 HRS., OFC HUTCHINS *216
2	AND I, OFC KOHLES *307, (13K31) RESPONDED TO [REDACTED]
3	DEER CREEK DR RE: A CODE 3 COVER CALL. LT. CAMPAS
4	#4083 (11N2) WAS REQUESTING CODE 3 COVER WE
5	ARRIVED AT 0249 HRS. LT. CAMPAS, OFC LEON *414, OFC
6	LAU #473, AND CSO. PLOSSER *8144 WERE ONSCENE.
7	
8	AS OFFICER HUTCHINS AND I APPROACHED THE
9	THE FRONT DOOR, LT. CAMPAS WALKED OUT OF THE
10	HALLWAY CARRYING A SMALL CHILD IN HIS ARMS AND
11	PLACED HER ON THE LIVING ROOM COUCH. LT. CAMPAS
12	STATED NO ASSISTANCE WAS NEEDED INSIDE THE
13	RESIDENCE.
14	
15	OFFICER HUTCHINS AND I IMMEDIATELY SET UP
16	CRIME SCENE TAPE.
17	
18	AT 0251 HRS., SGT. FORD *3096 ARRIVED ONSCENE.
19	SGT. FORD HAD THE RELIEF OFC. LEON *414 WHO WAS
20	STANDING BY WITH THE SUSPECT IN THE SIDE BEDROOM.
21	SAC. FIRE ENTERED THE SCENE AND PROCLAIMED THE
22	SUSPECT DECEASED.
23	
24	AT 0433 HRS., OFC HUTCHINS AND I TRANSPORTED
25	[REDACTED] TO 913 6TH ST FOR HOMICIDE INTERVIEW.

4 REPORTED BY

KOHLES

5 BADGE

307

6 DIV

01

7 YRS OF SERVICE

2

8 DATE

2-17-96

9 APPROVED BY

Sgt. John Parker # 3014

10 ASSISTED BY

HUTCHINS

11 BADGE

216

12 DIV

01

13 YRS OF SERVICE

14 TIME

0518

15 BADGE

16 DATE

17 TIME

- ☒ CRIME REPORT SUPPLEMENT
☐ MOTOR VEHICLE SUPPLEMENT
☐ COLLISION/TRAFFIC SUPPLEMENT
☐ INCIDENT REPORT SUPPLEMENT
☐ CASUALTY REPORT SUPPLEMENT
☐ MEMORANDUM

SACRAMENTO POLICE DEPARTMENT
REPORT SUPPLEMENT

1 REPORT NUMBER

96-13735

ORIGINAL

VICTIM OR COMPLAINANT

2 LAST NAME, FIRST, MIDDLE (FIRM NAME IF CRIME AGAINST BUSINESS)

3 CRIME CODE SECTION

NARRATIVE

1	OBSERVATIONS
2	2-17-96, APPROX. 0244 HRS, CSD PLOSSER #8144
3	AND I (1AL25) RESPONDED TO [REDACTED] DEER BROOK DR
4	RE: CODE 3 COVER REQUEST
5	APPROX. 0246 HRS, WE ARRIVED ON SCENE.
6	I OBSERVED A SUBJ. (LATER I.D. AS [REDACTED])
7	IN THE MIDDLE OF THE STREET UPSET AND
8	BELLIGERENT.
9	DUE TO [REDACTED] BEHAVIOR AND BEING
10	POSSIBLE SUSPECT, I PLACED [REDACTED] IN THE
11	BACKSEAT OF MY PATROL VEHICLE FOR DETENTION
12	ONLY.
13	I ADVISED CSD PLOSSER TO STAY WITH
14	THE PATROL VEHICLE AS I ENTERED THE RESIDENCE.
15	OFF. LEONG #644 (1AL23) AND LT. CAMPAS #4083
16	(1LN2) WERE INSIDE.
17	LT. CAMPAS ADVISED ME TO SECURE THE
18	SCENE.
19	I EXITED THE RESIDENCE AND TOLD
20	CSD PLOSSER TO STAND BY THE FRONT DOOR AS
21	CRIME SCENE RECORDER. (SEE SUPS CRIME SCENE
22	RECORDER)
23	I TRANSPORTED [REDACTED] TO H.O.J.
24	FOR INTERVIEW BY DETECTIVES.
25	

4 REPORTED BY S. LAU	5 BADGE 473	6 DIV DI	7 YRS OF SERVICE 1	8 DATE 2-17-96	9 APPROVED BY Sgt. John Parker #2014
10 ASSISTED BY	11 BADGE	12 DIV	13 YRS OF SERVICE	14 TIME	15 BADGE 16 DATE 17 TIME

- ☒ CRIME REPORT SUPPLEMENT
☐ MOTOR VEHICLE SUPPLEMENT
☐ COLLISION/TRAFFIC SUPPLEMENT
☐ INCIDENT REPORT SUPPLEMENT
☐ CASUALTY REPORT SUPPLEMENT
☐ MEMORANDUM

SACRAMENTO POLICE DEPARTMENT
REPORT SUPPLEMENT

1 REPORT NUMBER
96-13735

ORIGINAL

VICTIM OR COMPLAINANT

2 LAST NAME, FIRST, MIDDLE (FIRM NAME IF CRIME AGAINST BUSINESS)

3 CRIME CODE SECTION

NARRATIVE

OBSERVATIONS:

02/17/96, APPROX. 0246 HRS, I, CSO J. PLOSSER #8144
 AND OFF. S. LAU #473, RESPONDED TO [REDACTED]
 PEERBROOK DR. ON AN OFFICER-INVOLVED SHOOTING.
 ONCE UPON SCENE, I ASSUMED THE ROLE
 OF CRIME SCENE REPORTER. UPON ARRIVAL,
 OFF. N. LEONG #644 (1AL23) AND LT. S. CAMPAS
 #4083 (1LN2) WERE ON SCENE. I ESTABLISHED
 A PERIMETER AND TOOK POSITION.

THE FOLLOWING PEOPLE CAME TO THE
CRIME SCENE:

1AL25	MCCLOSKEY	#0423	0249 HRS
1BK31	HUTCHINS	#0216	0249 HRS
"	KOHLES	#0307	0249 HRS
1SM2	FORD	#0396	0251 HRS
ED32	LECOURVE	#0750	0250 HRS
K9-8	SCHIELE	#0287	0250 HRS
IV138	GARDNER	#404	0331 HRS
IV261	WINFIELD	#	0331 HRS
	PARKER	#5014	0331 HRS
	CLARK	ATTORNEY	0331 HRS

4 REPORTED BY J. PLOSSER	5 BADGE 8144	6 DIV 01	7 YRS OF SERVICE	8 DATE 02-17-96	9 APPROVED BY
10 ASSISTED BY S. LAU	11 BADGE 473	12 DIV 01	13 YRS OF SERVICE 1	14 TIME 0700	15 BADGE 16 DATE 17 TIME

- ☒ CRIME REPORT SUPPLEMENT
☐ MOTOR VEHICLE SUPPLEMENT
☐ COLLISION/TRAFFIC SUPPLEMENT
☐ INCIDENT REPORT SUPPLEMENT
☐ CASUALTY REPORT SUPPLEMENT
☐ MEMORANDUM

SACRAMENTO POLICE DEPARTMENT
REPORT SUPPLEMENT

1 REPORT NUMBER

96-13735

ORIGINAL

VICTIM OR COMPLAINANT

2 LAST NAME, FIRST, MIDDLE (FIRM NAME IF CRIME AGAINST BUSINESS)

3 CRIME CODE SECTION

NARRATIVE

1	OBS: (CONT'D)		
2			
3	SOMERS	#3038	0326 HRS
4	MCCARTHEY	# 3028	0326 HRS
5	SAVAGE	# 5075	0326 HRS
6			
7	IDT:		
8	NADEAU	# 6387	0500 HRS
9	CORDOVA	# 6375	0500 HRS
10	THORGRIMSON	# 0638	0520 HRS
11	SPRINGER	# 6352	0600 HRS
12			
13			
14			
15			
16			
17			
18			
19			
20			
21			
22			
23			
24			
25			

4 REPORTED BY

A. WOSSEN

5 BADGE

8144

6 DIV

9

7 YRS OF SERVICE

9

8 DATE

3-17-96

9 APPROVED BY

Sgt. John Parker # 3014

10 ASSISTED BY

S. LAW

11 BADGE

473

12 DIV

9

13 YRS OF SERVICE

1

14 TIME

0710

15 BADGE

16 DATE

17 TIME

- ☐ CRIME REPORT SUPPLEMENT
☐ MOTOR VEHICLE SUPPLEMENT
☐ COLLISION/TRAFFIC SUPPLEMENT
☐ INCIDENT REPORT SUPPLEMENT
☐ CASUALTY REPORT SUPPLEMENT
☐ MEMORANDUM

SACRAMENTO POLICE DEPARTMENT
REPORT SUPPLEMENT

1 REPORT NUMBER

96-13735

ORIGINAL

VICTIM OR COMPLAINANT

2 LAST NAME, FIRST, MIDDLE (FIRM NAME IF CRIME AGAINST BUSINESS)

3 CRIME CODE SECTION

NARRATIVE

1	OBSERVATIONS : NEIGHBORHOOD CANVAS
2	
3	ON 2-17-96, @248 HRS, I WAS DISPATCHED TO [REDACTED]
4	DEER BROOK DR RE: AN OFFICER INVOLVED SHOOTING. I
5	ARRIVED AT @253 HRS. UPON MY ARRIVAL I CONDUCTED
6	A NEIGHBORHOOD CANVAS.
7	
8	RIO CONTACTED THE FOLLOWING WITNESSES: [REDACTED]
9	[REDACTED] AND
10	[REDACTED] ALL OF THE ABOVE WITNESSES REPORTED
11	THAT THEY DID NOT SEE OR HEAR ANYTHING UNUSUAL
12	REGARDING THIS INCIDENT.
13	
14	RIO DID NOT GET A RESPONSE AT THE FOLLOWING
15	ADDRESSES DURING THE CANVASS:
16	
17	[REDACTED]
18	[REDACTED]
19	
20	
21	
22	
23	
24	
25	

4 REPORTED BY

G. HAUER

5 BADGE

8112

6 DIV

01

7 YRS OF SERVICE

1.11

8 DATE

2-17-96

9 APPROVED BY

Sgt. John Parker # 3014

10 ASSISTED BY

11 BADGE

12 DIV

13 YRS OF SERVICE

14 TIME

0430

15 BADGE

16 DATE

17 TIME

ORIGINAL

SACRAMENTO POLICE DEPARTMENT

SUPPLEMENTARY INVESTIGATION REPORT

CODE: 196 P.C.

REPORT # 96-13735

VICTIM: Davis, Stacy

NARRATIVE SECTION

SUPPLEMENT REGARDING HOMICIDE TEAM CALL-OUT

NOTIFICATION

2/17/96, 0255 hrs., I received a request for a Homicide Team call-out to [REDACTED] Deer Brook Drive. This request came from the Sacramento Police Department Communications Center, Dispatcher T. Murray, badge #6158. Dispatcher Murray related that there had been an officer-involved shooting and a small child was being transported to the UCDMC. I advised Dispatcher Murray to notify Detective J. Gardner, badge #0404, and Detective T. Winfield, badge #0261, to respond. I responded from my residence.

ARRIVAL AND SCENE

0330 hrs., I arrived on the scene. Lt. D. Poroli, badge #4081, was the Incident Commander and CSO Hayer, badge #8112, was the Crime Scene Recorder. Lt. Poroli briefed me on the incident.

0335 hrs. I requested dispatch to contact Sgt. Mitchell to respond to the Homicide Office for assistance. Dets. Winfield and Gardner arrived and I briefed them on the incident. Det. Winfield was assigned to obtain statements and Det. Gardner was assigned to investigate the crime scene, video tape, and coordinate the collection of evidence with Crime Scene Investigators.

Det. Winfield advised me that consent had been obtained to search the residence of the crime scene.

Approx. 0405 hrs., I conducted a walk-through of the crime scene with Lt. Campas and Off. Leong, with Dets. Winfield and Gardner present.

After this short walk-through, I directed Lt. Campas and Off. Leong to respond to the Homicide Office for statements.

DETECTIVE FOLLOW-UP

0445 hrs., Det. Winfield and I responded to the Homicide Office. Det. Winfield obtained both officer statements and Det. Sledge obtained several witness statements. Arrangements were made for replacement weapons for the officers.

Sgt. John Parker

3014

DIV: 31

PAGE 1 OF 1

APPROVED BY: *Sgt. John Parker # 3014*

- ☒ CRIME REPORT SUPPLEMENT
☐ MOTOR VEHICLE SUPPLEMENT
☐ COLLISION/TRAFFIC SUPPLEMENT
☐ INCIDENT REPORT SUPPLEMENT
☐ CASUALTY REPORT SUPPLEMENT
☐ MEMORANDUM

SACRAMENTO POLICE DEPARTMENT
REPORT SUPPLEMENT

1 REPORT NUMBER

96-13735

ORIGINAL

VICTIM OR COMPLAINANT

2 LAST NAME, FIRST, MIDDLE (FIRM NAME IF CRIME AGAINST BUSINESS)

3 CRIME CODE SECTION

NARRATIVE

1	- OBSERVATIONS -
2	
3	2/17/96, 0301 HRS., I (UNIT 1A233) RESPONDED TO [REDACTED] DEER
4	BROOK DR. REGARDING A CODE 3 COVER REQUEST AND OFFICER
5	INVOLVED SHOOTING. AT APPROX. 0415 HRS., I TRANSPORTED
6	OFFICER LEONG #644 TO 813 6 TH ST. AT APPROX. 0721 HRS.,
7	I RESPONDED BACK TO [REDACTED] DEER BROOK DR. AND ASSISTED
8	C.S.O. SHRUM IN RETURNING OFFICER LEONG'S PATROL CAR
9	(CITY VEHICLE #7247) BACK TO THE ROONEY POLICE FACILITY.
10	
11	
12	
13	
14	
15	
16	
17	
18	
19	
20	
21	
22	
23	
24	
25	

4 REPORTED BY

GREENLEE

5 BADGE

296

6 DIV

01

7 YRS OF SERVICE

2

8 DATE

2/17/96

9 APPROVED BY

Sgt. John Parker # 3014

10 ASSISTED BY

11 BADGE

12 DIV

13 YRS OF SERVICE

14 TIME

0800

15 BADGE

16 DATE

17 TIME

- ☒ CRIME REPORT SUPPLEMENT
☐ MOTOR VEHICLE SUPPLEMENT
☐ COLLISION/TRAFFIC SUPPLEMENT
☐ INCIDENT REPORT SUPPLEMENT
☐ CASUALTY REPORT SUPPLEMENT
☐ MEMORANDUM

SACRAMENTO POLICE DEPARTMENT
REPORT SUPPLEMENT

1 REPORT NUMBER

96-13735

ORIGINAL

VICTIM OR COMPLAINANT

2 LAST NAME, FIRST, MIDDLE (FIRM NAME IF CRIME AGAINST BUSINESS)

3 CRIME CODE SECTION

NARRATIVE

1	OBSERVATIONS
2	
3	ON 2-17-96, AT 0301 HRS, OFF GREENLEE #296 AND I
4	RESPONDED TO [REDACTED] DEERBROOK DR REGARDING AN
5	OFFICER INVOLVED SHOOTING.
6	AT APPROX 0321 HRS, I DID A NEIGHBORHOOD CANVAS
7	AS INSTRUCTED BY SGT FEENSTRA #3087.
8	
9	NEIGHBORHOOD CANVAS
10	APPROX 0321 HRS - [REDACTED] DEERBROOK DR: NO ANSWER.
11	
12	I WAS INSTRUCTED TO TAKE WITNESS STATEMENTS
13	BY SGT FORD #3096. I RESPONDED TO [REDACTED] DEERBROOK WAY,
14	CONTACTED WITNESS [REDACTED] AND WITNESS [REDACTED]
15	[REDACTED] AT THE RESIDENCE, AND TOOK THEIR STATEMENTS.
16	
17	
18	
19	
20	
21	
22	
23	
24	
25	

4 REPORTED BY T. SHRUM	5 BADGE 8137	6 DIV 01	7 YRS OF SERVICE 3MO	8 DATE 1-17-96	9 APPROVED BY Sgt. John Parker #3014
10 ASSISTED BY	11 BADGE	12 DIV	13 YRS OF SERVICE	14 TIME 0614	15 BADGE 16 DATE 17 TIME

ORIGINAL

SACRAMENTO POLICE DEPARTMENT
SUPPLEMENTARY INVESTIGATION REPORT

CODE: 187 PC

REPORT #96-13735

VICTIM: DAVIS, STACY

DATE REPORTED:

NARRATIVE SECTION

HOMICIDE CALLOUT:

NOTIFICATION:

On 02/17/96 approximately 0258 hours, I, Detective J. Gardner, Badge #404, received a call to my residence from SPD Dispatcher Murray, Badge #6158. Murray requested that I respond to an officer involved shooting at [REDACTED] Deerbrook Drive with the cross street of Deer Run Way. Murray advised that Lieutenant Steve Campas, 1LN2, was possibly involved and that two ambulances were responding. Murray further advised that the details were sketchy, but that Homicide Sergeant John Parker and my partner, Detective T. Winfield were also en route. I gave my ETA as approximately 30 minutes.

ARRIVAL/BRIEFING:

I arrived on scene at approximately 0331 hours, as did Sergeant Parker and observed Lieutenant Dave Poroli, Badge #4081 (1LN4) as the incident commander. I observed yellow crime scene (Secondary) barrier tape blocking off pedestrian and vehicular traffic on the corner intersection of Deerbrook Drive and Deer Run Way, with a number of marked patrol vehicles and uniformed officers, in or around the cordoned off area. (Refer to radio call #96054982 and Crime Scene Recorder, J. Plosser, Badge #8144, for a listing of all officers and city personnel who arrived on scene.)

I approached Patrol Sergeant Susan Feenstra, Badge #3087 and was advised that Lieutenant Campas and Patrol Officer Norman Leong, Badge #0644, (1AL23) were the two officers involved in the shooting. I observed Lieutenant Campas and Officer Leong standing next to a patrol vehicle talking with additional

DETECTIVE J. GARDNER #0404

DIV: 31

02/29/1996

HRS

APPROVED BY:

JPG Sgt. John Parker # 3014

PAGE 1 OF 18

Trans. by:

ORIGINAL

SACRAMENTO POLICE DEPARTMENT
SUPPLEMENTARY INVESTIGATION REPORT

CODE: 187 PC

REPORT #96-13735

VICTIM: DAVIS, STACY

DATE REPORTED:

NARRATIVE SECTION

officers on scene. Both Lieutenant Campas and Officer Leong were dressed in a Sacramento Police Department uniform.

I observed two Sacramento Police Department marked patrol vehicles, parked one behind the other, facing southbound, directly in front of [REDACTED] Deerbrook Drive. Sgt. Feenstra advised the first vehicle (Unit #7247S, CA license E373478), parked closest to the front door of [REDACTED] Deerbrook Drive, belonged to Officer Leong with the second vehicle (Unit #7664S LT, CA license E439251) belonging to Lieutenant Campas. Both vehicles were approximately 10' apart.

I met with Sgt. Parker and Det. Winfield, who arrived on scene at approximately 0340 hours. Sgt. Parker briefed us as to the information he had obtained. The names of the residents or occupants at [REDACTED] Deerbrook Drive had not yet been determined, nor had the decedent who was inside a back bedroom.

Sgt Parker requested that I handle the crime scene investigation, with CSI, with Det. Winfield to interview the officers involved in the shooting. Sgt. Parker had requested that the Communications Center attempt to contact additional detectives to help with witness statements.

On 02/17/96 approximately 0350 hours, I contacted a male Black subject who was wearing a white T-shirt, sitting on the driveway in front of [REDACTED] Deer Run Way. I identified myself to the subject who identified himself as [REDACTED] DOB of [REDACTED] and residing at [REDACTED] Deerbrook Drive with his wife, [REDACTED] and their three children, ages 8, 6 & 2. [REDACTED] stated the deceased subject inside of his house was his cousin, Stacy Davis.

DETECTIVE J. GARDNER #0404

DIV: 31

02/29/1996

HRS

APPROVED BY:

Sgt. John Parker # 3014

PAGE 2 OF 18

Trans. by:

ORIGINAL

SACRAMENTO POLICE DEPARTMENT
SUPPLEMENTARY INVESTIGATION REPORT

CODE: 187 PC

REPORT #96-13735

VICTIM: DAVIS, STACY

DATE REPORTED:

NARRATIVE SECTION

On 02/17/96, approximately 0352 hrs., [REDACTED] gave me permission to enter his residence to conduct a crime scene investigation. Det. Winfield and I then obtained a brief statement from [REDACTED] as to the sequence of events that led up to his cousin, Stacy Davis, being shot by officers. [REDACTED] stated he and his wife had gone out to a comedy jam for the evening, after taking their kids over to another residence. [REDACTED] had his nephew, [REDACTED], stay at their house while they were gone. Upon returning home, Davis was yelling at Davis' wife. [REDACTED]'s wife asked [REDACTED] to get Davis out of their house.

[REDACTED] asked Davis to leave, but he refused, causing [REDACTED] to try to force him out. [REDACTED] fought with Davis but was, "No match with him." During their struggle, [REDACTED] picked up a fireplace poker and hit Davis over the head with it, but it broke and did not faze Davis. Davis also threw a microwave at [REDACTED] which hit the stove, shattering the face of the stove. [REDACTED] and [REDACTED] were able to drag Davis out of the house, who was naked at the time. Davis began breaking out the front windows and climbed through the broken front living room window.

[REDACTED] had the ladies and children go into the back bedroom and lock the door. [REDACTED] and [REDACTED] then went out through the side garage door and waited for police. [REDACTED] observed a Police Officer parked down the street, who came running up, as Davis was climbing in through the broken front window. [REDACTED] told the officer he was, "no match for him (Davis)." [REDACTED] heard the officers yelling at Davis, but did not recall what was said. [REDACTED] was also outside, in front, at the time the shots were fired.

DETECTIVE J. GARDNER #0404

DIV: 31

02/29/1996

HRS

APPROVED BY:

Sgt. John Parker # 3014

PAGE 3 OF 18

Trans. by:

ORIGINAL

SACRAMENTO POLICE DEPARTMENT
SUPPLEMENTARY INVESTIGATION REPORT

CODE: 187 PC

REPORT #96-13735

VICTIM: DAVIS, STACY

DATE REPORTED:

NARRATIVE SECTION

On 02/17/96 approximately 0406 hours, Sgt. Parker, Det. Winfield, Casey Clark (SPOA Representative), Lieutenant Campas, Officer Leong and I walked through the interior crime scene yellow barrier tape, and up to the front door at [REDACTED] Deerbrook Drive. This was done in order to conduct a walk-through so that the involved officers could explain the direction the shots were fired from, and an approximation of how many shots were fired. Lieutenant Campas stated he fired six to seven shots while inside of the back, southeast bedroom. Lieutenant Campas and Officer Leong were then transported to the Hall of Justice to be interviewed.

Sgt. Parker, Det. Winfield and I then conducted a walk-through inside the residence. I observed one empty 9mm RP brand casing just outside the front door with a live 9mm RP round on the tiled entryway, next to the living room. I viewed the damage inside the living room, dining room and kitchen, then walked to the back bedrooms. Upon entering the southeast bedroom I observed the decedent to be nude and laying on the side of the bed, next to the wall. I smelled a strong odor of OC pepper spray emitting from this room. I viewed the remainder of the residence and went back out front.

Det. Winfield advised me she had obtained information from [REDACTED] that [REDACTED] had fired a gun at Davis as Davis was climbing inside the broken living room window and that the gun, a black 9mm semi-automatic pistol was in a large green plastic trash can, on the side of the house, next to the garage and in the front yard. I began my scene investigation and documentation after conducting a walk-through with CSI. I also videotaped the entire crime scene.

DETECTIVE J. GARDNER #0404

DIV: 31

02/29/1996

HRS

APPROVED BY:

Sgt. John Parker # 3014

PAGE 4 OF 18

Trans. by:

ORIGINAL

SACRAMENTO POLICE DEPARTMENT
SUPPLEMENTARY INVESTIGATION REPORT

CODE: 187 PC

REPORT #96-13735

VICTIM: DAVIS, STACY

DATE REPORTED:

NARRATIVE SECTION

On 02/17/96 approximately 0406 hours, Sgt. Parker, Det. Winfield, Casey Clark (SPOA Representative), Lieutenant Campas, Officer Leong and I walked through the interior crime scene yellow barrier tape, and up to the front door at [REDACTED] Deerbrook Drive. This was done in order to conduct a walk-through so that the involved officers could explain the direction the shots were fired from, and an approximation of how many shots were fired. Lieutenant Campas stated he fired six to seven shots while inside of the back, southeast bedroom. Lieutenant Campas and Officer Leong were then transported to the Hall of Justice to be interviewed.

Sgt. Parker, Det. Winfield and I then conducted a walk-through inside the residence. I observed **one empty 9mm RP brand casing** just outside the front door with a **live 9mm RP round** on the tiled entryway, next to the living room. I viewed the damage inside the living room, dining room and kitchen, then walked to the back bedrooms. Upon entering the southeast bedroom I observed the decedent to be nude and laying on the side of the bed, next to the wall. I smelled a strong odor of **OC pepper spray** emitting from this room. I viewed the remainder of the residence and went back out front.

Det. Winfield advised me she had obtained information from [REDACTED] that [REDACTED] had fired a gun at Davis as Davis was climbing inside the broken living room window and that the gun, a black 9mm semi-automatic pistol was in a large green plastic trash can, on the side of the house, next to the garage and in the front yard. I began my scene investigation and documentation after conducting a walk-through with CSI. I also videotaped the entire crime scene.

DETECTIVE J. GARDNER #0404

DIV: 31

02/29/1996

HRS

APPROVED BY:

Sgt. John Parker # 3014

PAGE 4 OF 18

Trans. by:

ORIGINAL

SACRAMENTO POLICE DEPARTMENT
SUPPLEMENTARY INVESTIGATION REPORT

CODE: 187 PC

REPORT #96-13735

VICTIM: DAVIS, STACY

DATE REPORTED:

NARRATIVE SECTION

CSI-11, Officer J. Thorgrimson, Badge #638, SPD ID Technicians M. Nadeau, Badge #6387 and K. Cordova, Badge #6375 arrived on scene. Additional ID Technicians, including Supervising ID Technician Bob Springer, later arrived on scene.

WEATHER/LIGHTING:

The weather was cloudy, dry and cool with the temperature estimated to be in the mid 50s.

I observed **streetlights** at the following locations:

- In the front yard between [REDACTED] and [REDACTED] Deer Run Way, west of the west sidewalk.
- In the front yard between [REDACTED] and [REDACTED] Deerbrook Drive, south of the south sidewalk.

I observed **porch lights** on at the following locations:

- [REDACTED] Deerbrook Drive,
- [REDACTED] Deerbrook Drive (No porch light but a vapor light over the garage.)
- [REDACTED] Deerbrook Drive,
- [REDACTED] Deer Run Way,
- [REDACTED] Deer Run Way,
- [REDACTED] Deer Run Way.

GENERAL SCENE DESCRIPTION:

The residence at [REDACTED] Deerbrook drive is located on the south side of the street and faces northbound. The house is positioned

DETECTIVE J. GARDNER #0404

DIV: 31

02/29/1996

HRS

APPROVED BY:

Sgt. John Parker # 3014

PAGE 5 OF 18

Trans. by:

ORIGINAL

SACRAMENTO POLICE DEPARTMENT
SUPPLEMENTARY INVESTIGATION REPORT

CODE: 187 PC

REPORT #96-13735

VICTIM: DAVIS, STACY

DATE REPORTED:

NARRATIVE SECTION

at the corner of where Deerbrook Drive and Deer Run Way meet in a 90 degree turn. Deerbrook Drive runs east and west bound while Deer Run Way runs north and south bound. The area consists mostly of older, single story residences with wood facing and stucco sides.

DESCRIPTION OF RESIDENCE AT [REDACTED] DEERBROOK DRIVE:

The residence at [REDACTED] Deerbrook Drive is a single story, three bedroom, two bathroom house with a double car garage turned into a den/video game room. A fenced in dog run was on the east side of the house, accessible through the side garage door. The backyard consisted mostly of grass, a swingset and debris scattered around the southwest area. A six foot wood fence enclosed the backyard.

The entryway from the front door leads into the living room, nook and kitchen area with the three bedrooms down the hallway. The hallway runs east off the entryway. The kitchen and dining room share the common back (south) wall.

The stereo in the living room was on and at a moderate volume. The TV was on in the garage. A Sega video game was on the floor in front of the TV in the garage. The interior door from the hallway to the garage was wide open, as was the side garage door.

INTERIOR LIGHTING:

Upon my initial walk-through I observed the following lights on inside the residence:

DETECTIVE J. GARDNER #0404

DIV: 31

02/29/1996

HRS

APPROVED BY:

Sgt. John Parker # 3014

PAGE 6 OF 18

Trans. by:

ORIGINAL

SACRAMENTO POLICE DEPARTMENT
SUPPLEMENTARY INVESTIGATION REPORT

CODE: 187 PC

REPORT #96-13735

VICTIM: DAVIS, STACY

DATE REPORTED:

NARRATIVE SECTION

- Entry hall light on,
- Kitchen overhead light on,
- Bathroom light in hallway on,
- No lights on in the S/E master bedroom but the light in the S/E master bedroom was on,
- N/E children's bedroom light on,
- No light on in the N/W children's bedroom.
- Light in at south wall of garage/den and
- Porch light in dog run on.

FRONT YARD AREA:

A white 1989 2-door Dodge Sundance, bearing CA license plates [REDACTED], was parked facing eastbound, along the south curb in front of [REDACTED] Deerbrook Drive. [REDACTED] advised that the car belong to her and her husband, decedent Stacy Davis. I searched the vehicle after receiving permission from [REDACTED] and found nothing of evidentiary value.

A gray 1966 2-door Buick Starfire, bearing CA license plates [REDACTED], was parked backed into the driveway in front of [REDACTED] Deerbrook Drive. The vehicle was registered to [REDACTED] at the same address. This vehicle was also searched with no items of evidence located.

The front yard at [REDACTED] Deerbrook Drive was modestly landscaped mostly with grass and a few bushes. A concrete aggravate walkway with steps lead from the front sidewalk and up to the front door. A few drops of blood were scattered on the front walkway and the area around the front door. A small T-shaped walkway lead from the west side of the driveway to the main walkway. A concrete

DETECTIVE J. GARDNER #0404

DIV: 31

02/29/1996

HRS

APPROVED BY:

Sgt. John Parker # 3014

PAGE 7 OF 18

Trans. by:

ORIGINAL

SACRAMENTO POLICE DEPARTMENT
SUPPLEMENTARY INVESTIGATION REPORT

CODE: 187 PC

REPORT #96-13735

VICTIM: DAVIS, STACY

DATE REPORTED:

NARRATIVE SECTION

walkway continued from the east side of driveway, along the east side of the house and to the north fence and side gate. In front of the gate was the green plastic garbage can. The garbage can was full of plastic bags containing garbage.

I opened up the top to the garbage can and observed a Jennings Brand, Black 9mm semi-automatic pistol, S/N [REDACTED] Model Bryco 59, on top of the plastic garbage bags. The pistol contained one live 9mm copper round nose bullet in the chamber, and a second bullet of the same type in the magazine. Next to the pistol were beer and liquor bottles. Several pieces of trash had spilled out in front of the garbage can.

On the southwest corner of the driveway, just in front of the double car garage door, were two black handle pieces of a fireplace tool set. One piece was a fireplace poker with a handle. The other was a handle to a fire place set with the top portion broken and missing. (The piece of the broken poker appearing to match up to the handle was found on the kitchen floor.)

A portable basketball backboard and pole was up against the west side of the garage, on the walkway area, near the front door. A spiral piece of aluminum (dog stake) was on the front porch, at the southwest corner of the garage.

A sliding dual pane window (northwest kids bedroom window) was on the north wall and east of the front door. All eight (8) pieces of individualized exterior pane glass, on the stationary window, were broken. I observed no damage to the front door. A 9mm expended casing, as earlier mentioned, was on a piece of lavender carpet mat, outside and next to the front door threshold.

DETECTIVE J. GARDNER #0404

DIV: 31

02/29/1996

HRS

APPROVED BY:

Sgt. John Parker # 3014

PAGE 8 OF 18

Trans. by:

ORIGINAL

SACRAMENTO POLICE DEPARTMENT
SUPPLEMENTARY INVESTIGATION REPORT

CODE: 187 PC

REPORT #96-13735

VICTIM: DAVIS, STACY

DATE REPORTED:

NARRATIVE SECTION

A sliding dual pane window on the north front living room wall, west of the front door, had twelve individual exterior stationary windows broken, as well as the solid piece of interior glass. Jagged glass edges were observed around the entire broken window. The left side of the window which was covered by a screen was not broken. Pieces of aluminum window frames and glass were scattered on the window sill and in the planter box below the window. Fresh blood was observed on the right corner of the broken window and on both the inside and outside wall area. CSI was asked to obtain a sample of the blood.

I observed what appeared to be one (1) bullet hole on the tan exterior wood siding, under the broken living room window. The trajectory appeared to be, from inside the front room to the outside and downward through the wall. A mark in a concrete mow strip, in the front yard, indicated the shot ricocheted off the mow strip in a northbound direction. The bullet was never located. Dowels were put into the hole and photos were taken of the trajectory.

LIVING ROOM:

A stereo system was in a wood stack unit with speakers on both side, along the south wall. An opening on the east side allowed access to and from the entryway. A second opening on the south wall allowed access to the dining room and kitchen. A fireplace surrounded by pictures and mirrors was on the west wall. A loveseat was next to the east opening area and backed up to the entryway. A couch was along the north wall. The bottom (west side) seat cushion was pulled out and away from the couch. A child's coat was under the protruding cushion. A blue blanket

DETECTIVE J. GARDNER #0404

DIV: 31

02/29/1996

HRS

APPROVED BY:

Sgt. John Parker # 3014

PAGE 9 OF 18

Trans. by:

ORIGINAL

SACRAMENTO POLICE DEPARTMENT
SUPPLEMENTARY INVESTIGATION REPORT

CODE: 187 PC

REPORT #96-13735

VICTIM: DAVIS, STACY

DATE REPORTED:

NARRATIVE SECTION

and a pink Towel were on the gray colored carpet in front of the couch. A **second expended 9mm RP brand casing** was on the carpet between the couch and blanket, approximately 2-3" in front and to the middle of the couch. A mens, black (left) Reebok tennis shoe, size 11 1/2, was on the rug at the southeast corner of the brick fireplace.

Broken glass (and pieces of the aluminum window frames) from the front window was scattered on the interior window sill, a portion of the sofa below, on the rug and on the fireplace bricks. The windows were covered by brown mini blinds which were partially opened, but were bent and damaged. The damage to the glass and mini blinds were consistent with someone having climbed through the broken window.

A bullet hole (as earlier mentioned) was in the north wall next to the wall plug. A puncture hole was observed in the west Sheetrock wall between the fireplace and the north wall.

I observed what appeared to be cast-off type blood drops on the east living room wall, approximately 18" off the floor and to the east side of the stereo unit. A pink child's tricycle, close by the west stereo speaker, was turned on its side. Next to the tricycle was a tipped over chair from the dining room table. The chair was also laying on its side between the living room rug and the dining room floor. A phone cord and other items were scattered close by.

DETECTIVE J. GARDNER #0404

DIV: 31

02/29/1996

HRS

APPROVED BY:

Sgt. John Parker # 3014

PAGE 10 OF 18

Trans. by:

ORIGINAL

SACRAMENTO POLICE DEPARTMENT
SUPPLEMENTARY INVESTIGATION REPORT

CODE: 187 PC

REPORT #96-13735

VICTIM: DAVIS, STACY

DATE REPORTED:

NARRATIVE SECTION

DINING ROOM AND KITCHEN AREA:

The dining room and kitchen area gave the immediate appearance that a fight or struggle had taken place, due to tipped over or damaged furniture and appliances. A heavy wood table in the dining room/nook area was tipped over with the contents strewn about on the floor. Clothes and dining room table chairs were scattered around, damaged or also tipped over. The items that had been on the table (ceramic dish, plastic flower arrangement, plastic containers, curlers, papers and broken glass) scattered on the dining room floor, close to the west wall and the living room rug. A black fireplace tool holder stand was in the middle of the scattered items.

Under or around a tipped over black chair that was between the living room rug and dining room floor were:

- a men's, beige canvass & Pendleton shirt, size 2XL, in a torn condition,
- One (1) men's (right) black, Reebok tennis shoe, size 11 1/2,
- Two (2) white socks,
- One (1) tan pair of "GATE" jeans, size 42.

A single swing, closed and locked back door lead from the dining room to the back yard. The three bay windows on the (back) south wall were closed, locked and covered with pink mini blinds. On the floor under the windows was a men's black leather wallet with identification in the name of to Stacy DAVIS. (I took possession of the wallet, photocopied its contents and booked it as personal property.) Close by the wallet was a black plastic trash can turned on its side and a bent and damaged aluminum chair.

DETECTIVE J. GARDNER #0404

DIV: 31

02/29/1996

HRS

APPROVED BY:

Sgt. John Parker # 3014

PAGE 11 OF 18

Trans. by:

ORIGINAL

SACRAMENTO POLICE DEPARTMENT
SUPPLEMENTARY INVESTIGATION REPORT

CODE: 187 PC

REPORT #96-13735

VICTIM: DAVIS, STACY

DATE REPORTED:

NARRATIVE SECTION

In the middle of the kitchen floor was a scattering of change, a broken black aluminum fireplace poker tip, a lighter, gray plastic curlers and numerous other items. A desk and chair were against the north kitchen wall. A phone plug was over the desk. The phone cord was unplugged and was on the floor. A phone cradle was on the chair, under the desk, with a phone dialing pad and headset also on the floor.

The floor in front the stove was covered with shattered black tempered glass from the face of the stove door. A large amount of the broken glass was inside the stove. A heavily damaged Panasonic microwave was on its side, on the floor between the stove and refrigerator, in the shattered glass. A beer bottle and other debris were scattered on the floor around the microwave. Washed pots and pans were on the kitchen counter and in a plastic strainer next to the sink. An unopened slab of bacon was also in the sink. A gold chain was on the counter above the dishwasher.

HALLWAY:

As I walked down the hallway towards the back of the house, I observed what appeared to be cast off type of drops of blood on the south hallway wall, just past the kitchen entrance. I observed a slight amount of blood transfer continuing along the same wall to the back southeast bedroom. A bathroom lead off the south wall but did not appear to be involved in the incident. I observed no blood or items of evidentiary value anywhere inside the bathroom.

DETECTIVE J. GARDNER #0404

DIV: 31

02/29/1996

HRS

APPROVED BY:

Sgt. John Parker # 3014

PAGE 12 OF 18

Trans. by:

ORIGINAL

SACRAMENTO POLICE DEPARTMENT
SUPPLEMENTARY INVESTIGATION REPORT

CODE: 187 PC

REPORT #96-13735

VICTIM: DAVIS, STACY

DATE REPORTED:

NARRATIVE SECTION

SOUTHEAST MASTER BEDROOM:

I stood in front of the wide opened southeast bedroom door and observed blood smears and transfer on the west side door jamb of the master bedroom door, as well as blood spatter on the bottom half and middle of the outer master bedroom. I observed damage to the door lock with the face plate missing and fresh wood splinters around the lock and between the exterior door knob. The damage was consistent with the master bedroom door having recently been forced in. A door face plate was found on top of a stereo speaker in the living room. A empty plastic bag containing a empty shoe box was in the middle of the doorway.

The room had no lights on and was dark except for a small amount of light emitting from the master bedroom bathroom. A dark blue blanket covered the approximate 5' X 5' window in the bedroom. A king size mattress with two twin mattresses butted up against the east wall, centered between the north and south walls. A sliding three door closet made up the entire north wall. Two of the three doors were pushed inward, toward the inside of the closet, along the bottom. A pile of clothes, shoes and papers were piled on the carpet floor next to the closet doors. A TV/stereo wood entertainment unit was tipped over in a westbound direction with pieces of the stereo unit and TV laying on the master bedroom bathroom floor. Wood night stands were on both sides of the bed.

The deceased, a male Black adult, very muscular and heavy set, was laying unclothed on the floor, between the side of the bed and the south wall. He was identified as Stacy Davis, via a California Drivers License which listed him at 6'2" and 270 pounds. The deceased was in a semi-prone position, face down with his waist twisted to his left side and had multiple gunshot

DETECTIVE J. GARDNER #0404

DIV: 31

02/29/1996

HRS

APPROVED BY:

Sgt. John Parker # 3014

PAGE 13 OF 18

Trans. by:

ORIGINAL

SACRAMENTO POLICE DEPARTMENT
SUPPLEMENTARY INVESTIGATION REPORT

CODE: 187 PC

REPORT #96-13735

VICTIM: DAVIS, STACY

DATE REPORTED:

NARRATIVE SECTION

wounds to his upper torso. The deceased was clean shaven and had black hair worn in braids.

The deceased's head was pointed in a westbound direction. His left leg was bent at the knee with the top of the left foot resting on the bed with the heel turned upward. The right leg was bent at the knee with the knee resting on the top edge of the mattress and the foot resting on the floor. His left arm was bent and was under his waist area. His left hand was not visible. His right arm was bent upward with the right hand touching the right side of his head.

A white telephone handle was on the carpet floor, next to and west of the deceased's head. Next to the phone and close to the deceased's head, was a black wood **Police baton** with a rubber grommet. The baton was angled in a southeast to northwest direction with the top of the baton approx 4 1/2" north of the south wall and the base of the baton approximately 23" north of the south wall.

I observed what appeared to be arterial type of blood stains on the top of his right thigh with heavy bleeding on the left knee area from the gunshot wounds to the chest. A heavy amount of blood was on the right arm innerfold area. A moderate amount of blood was observed on the brown rug under the decedent and on several areas on the multi-colored bed comforter, which covered mainly the right lower corner of the bed. Under the comforter was a single multi-colored stripe sheet.

A pillow with no pillow case was on the lower left side of the bed. Blood transfer was on the pillow. A pair of men's underwear and a baby blanket were on the middle left side of the

DETECTIVE J. GARDNER #0404

DIV: 31

02/29/1996

HRS

APPROVED BY:

Sgt. John Parker # 3014

PAGE 14 OF 18

Trans. by:

ORIGINAL

SACRAMENTO POLICE DEPARTMENT
SUPPLEMENTARY INVESTIGATION REPORT

CODE: 187 PC

REPORT #96-13735

VICTIM: DAVIS, STACY

DATE REPORTED:

NARRATIVE SECTION

bed over the bottom sheet. The jeans and blanket also had blood transfer. Five (5) pillows were at the head of the bed up against the east wall. Blood transfer was on the middle of the bed sheet, and on the five pillows with a light amount of blood spatter on the east wall around the top of the pillows. Several areas of the comforter contained pools of blood with additional blood transfer heading toward the right side of the bed. Pieces of broken glass were in the middle of the bed on the left side.

I located **twelve (12) Win (Winchester) brand, 9mm Luger expended brass casings** on or around the area of the bed. Six (6) expended casings were on the king size bed. Four expended casings were in the middle of the bed on top of the multi-colored bedsheet (ITEMS #20-23.) One expended casing (ITEM # 24) was at the head of the bed, on top of the mattress, at the right side, between a pillow and a nightstand (at the S/E corner of the room.) One expended casing (ITEM #25) was at the foot of the bed, at the right side and on top of the comforter.

One expended casing (ITEM #19) was found on a white towel, on the floor, next to the closet doors, at the north side of the bed. Three casings (ITEMS #26-28) were on the rug, between the right corner (foot) of the bed, the dresser up against the west wall and knocked over TV/stereo system, in front of door leading into the master bedroom bathroom. One expended casing was found inside the bottom edge of the tipped over wood stereo cabinet. One expended casing (ITEM #29) was found in a box of dishes, on the floor, in front of a dresser, along the west wall,

I observed what appeared to be three (3) bullet holes into the master bedroom walls. One bullet hole was in the east wall and a Silvertip projectile was recovered by CSI just inside the

DETECTIVE J. GARDNER #0404

DIV: 31

02/29/1996

HRS

APPROVED BY:

Sgt. John Parker # 3014

PAGE 15 OF 18

Trans. by:

ORIGINAL

SACRAMENTO POLICE DEPARTMENT
SUPPLEMENTARY INVESTIGATION REPORT

CODE: 187 PC

REPORT #96-13735

VICTIM: DAVIS, STACY

DATE REPORTED:

NARRATIVE SECTION

exterior stucco wall. The bullet appeared to have struck a stud in the wall and ricocheted. Two (2) additional bullet holes were in the south wall. One of the bullets penetrated through the interior Sheetrock and fell into the wall space between the Sheetrock and the exterior stucco wall.

The second bullet penetrated the Sheetrock and the outer stucco wall. A dowel was placed into the hole which showed a slightly upward and to the right trajectory. A string was tied off to show the trajectory which appeared headed for the upper portion of the backyard fence. A search of the backyard, including the A/C unit, produced no bullet nor bullet fragments. The back fence was checked for bullet holes or indentations with none noted. (Refer to CSI diagrams and measurements.)

At approximately 0620 hours, I made a request for the Sacramento County Coroner to respond. At approximately 0700 hours, Sacramento County Deputy Coroner, Billy Guillot responded to the scene. I briefed Guillot who then examined the decedent. Guillot turned over the decedent and found a pair of prescription wire framed glasses, with tortoise shell stems, wrapped around the left ring finger of the decedent. The glasses were covered with blood.

A second pair of gold colored wire rim prescription glasses were observed under the decedent's left torso area (approximately 1' north of the south wall and 40" west of the east wall. The deceased had multiple lacerations on his arms and chest area. Two pieces of Kleenex were attached to The decedent's right outer hand and wrist. A black patch of hair was across the back of the knuckle of his right hand. The hair was curly and appeared to hair worn from an African American. There were clumps of the

DETECTIVE J. GARDNER #0404

DIV: 31

02/29/1996

HRS

APPROVED BY:

Sgt. John Parker # 3014

PAGE 16 OF 18

Trans. by:

ORIGINAL

SACRAMENTO POLICE DEPARTMENT
SUPPLEMENTARY INVESTIGATION REPORT

CODE: 187 PC

REPORT #96-13735

VICTIM: DAVIS, STACY

DATE REPORTED:

NARRATIVE SECTION

same type of hair throughout the bedroom rug and in the dining room area.

At approximately 0730 hours, The Coroner's Removal Service, John Moser, badge #611 and John Brynda, Badge #625, arrived on scene. The decedent's hands were bagged and he was removed at approximately 0830 hrs.

Under the decedent was a blue jean jacket, a black canvass bag, a gray nylon bag and a white phone base unit with the telephone cord stretched out approximately 3' and still attached to the phone handle. Blood spatter was observed on the base phone unit.

ADDITIONAL TWO BEDROOMS:

The northeast and northwest children's bedrooms appeared to be unrelated to this investigation with the exception of the broken window in the northwest bedroom.

GARAGE/DEN:

The converted garage contained a couch and loveseat, a card table and chairs and the TV/video games. This room did not appeared to have been connected to the incident other than the occupants passed through the room while exiting the residence through the side garage door.

DETECTIVE J. GARDNER #0404

DIV: 31

02/29/1996

HRS

APPROVED BY:

Sgt. John Parker # 3014

PAGE 17 OF 18

Trans. by:

ORIGINAL

SACRAMENTO POLICE DEPARTMENT
SUPPLEMENTARY INVESTIGATION REPORT

CODE: 187 PC

REPORT #96-13735

VICTIM: DAVIS, STACY

DATE REPORTED:

NARRATIVE SECTION

DETECTIVE FOLLOW-UP:

At approximately 1035 hours, the [REDACTED] family arrived at the residence to pick up clothes. The family was not allowed inside but their clothing items were located and given to them.

At approximately 1315 hours, the owner of the property, [REDACTED], arrived. I walked [REDACTED] through the house so that he could observe the damage.

At approximately 1445 hours, [REDACTED] and [REDACTED] walked up to the front yard. I then obtained statements from each of them.

At approximately 1500 hours, I left the scene after turning over control of the residence to [REDACTED]

At approximately 1510 hours, I drove over to [REDACTED] Deer Hill Drive in an attempt to contact the occupant of the house and search the backyard and the back of the house. [REDACTED] Deer Hill Drive is to the south of [REDACTED] Deerbrook Drive and backs up to the [REDACTED] residence. No one was home and a card was left.

At approximately 1530 hours, I contacted Lieutenant Gary Gregson and gave to him the second pair of prescription glasses, found on the carpet, under decedent Stacy Davis.

DETECTIVE J. GARDNER #0404

DIV: 31

02/29/1996

HRS

APPROVED BY:

Sgt. John Parker # 9014

PAGE 18 OF 18

Trans. by:

- ☐ CRIME REPORT SUPPLEMENT
☐ MOTOR VEHICLE SUPPLEMENT
☐ COLLISION/TRAFFIC SUPPLEMENT
☐ INCIDENT REPORT SUPPLEMENT
☐ CASUALTY REPORT SUPPLEMENT
☐ MEMORANDUM

SACRAMENTO POLICE DEPARTMENT
REPORT SUPPLEMENT

1 REPORT NUMBER

96-13735

ORIGINAL

VICTIM OR COMPLAINANT

2 LAST NAME, FIRST, MIDDLE (FIRM NAME IF CRIME AGAINST BUSINESS)

3 CRIME CODE SECTION

NARRATIVE

1	2/17/96, AT APPROX. 0310HRS. I CONTACTED
2	THE FOLLOWING HOMES FOR A NEIGHBORHOOD
3	CANVAS WITH THE FOLLOWING RESULTS:
4	
5	[REDACTED] DEER BROOK DR. = NO ANSWER
6	
7	[REDACTED] } DEERBROOK DR. ALL
8	[REDACTED] } THREE SUBJECTS CONTACTED.
9	[REDACTED] } NOTHING SEEN OR HEARD.
10	
11	
12	
13	
14	
15	
16	
17	
18	
19	
20	
21	
22	
23	
24	
25	

4 REPORTED BY

BONILLA

5 BADGE

8117

6 DIV

21

7 YRS OF SERVICE

8 DATE

2-17-96

9 APPROVED BY

Sgt. John Parker # 3014

10 ASSISTED BY

11 BADGE

12 DIV

13 YRS OF SERVICE

14 TIME

0334

15 BADGE

16 DATE

17 TIME

ORIGINAL

- ☐ CRIME REPORT SUPPLEMENT
- ☐ MOTOR VEHICLE SUPPLEMENT
- ☐ COLLISION/TRAFFIC SUPPLEMENT
- ☐ INCIDENT REPORT SUPPLEMENT
- ☐ CASUALTY REPORT SUPPLEMENT
- ☐ MEMORANDUM

SACRAMENTO POLICE DEPARTMENT
REPORT SUPPLEMENT

1 REPORT NUMBER

96-13735

VICTIM OR COMPLAINANT

2 LAST NAME, FIRST, MIDDLE (FIRM NAME IF CRIME AGAINST BUSINESS)

3 CRIME CODE SECTION

NARRATIVE

1	VICTIMS STATEMENT- [REDACTED]
2	ON 02-17-96, AT 0330, I CONTACTED [REDACTED]
3	[REDACTED] INSIDE THE UC DAVIS MEDICAL CENTER- EMERGENCY
4	ROOM - 2315 STOCKTON BL. I INTERVIEWED [REDACTED] AND
5	OBTAINED HER STATEMENT. [REDACTED] STATED THE FOLLOWING
6	IN SUMMARY.
7	
8	EARLIER TONIGHT, MY DAUGHTER [REDACTED]
9	MY HUSBAND (STACY DAVIS), AND I WERE VISITING SOME
10	FRIENDS AT [REDACTED] DEER BROOK DRIVE. MY HUSBAND AND I
11	WERE HAVING PROBLEMS, AND WE WERE IN THE PROCESS
12	OF SEPARATING. STACY AND I HAVE BEEN MARRIED
13	FOR (4) YEARS AND WE HAVE ONE CHILD ([REDACTED])
14	TOGETHER. THE FRIENDS WE WERE VISITING WERE [REDACTED]
15	[REDACTED] AND [REDACTED] (UNKNOWN LAST NAMES).
16	
17	[REDACTED] AND I WERE TALKING IN THE
18	FRONT LIVINGROOM WHEN STACY CAME IN AND STARTED
19	YELLING AT ME. STACY WAS SAYING THAT I WAS
20	CHEATING ON HIM WITH ONE OF HIS COUSINS. STACY
21	WAS ACTING VERY STRANGE LIKE HE WAS ON DRUGS
22	OR SOMETHING. STACY WAS 'TRIPPIN' HARD.
23	
24	STACY WENT INTO THE BACK BEDROOM AND
25	STARTED YELLING AT [REDACTED] AND [REDACTED] I COULDN'T

4 REPORTED BY

R. McCuskey

5 BADGE

423

6 DIV

21

7 YRS OF SERVICE

1.5

8 DATE

02-17-96

9 APPROVED BY

Sgt. John Parker # 9014

10 ASSISTED BY

11 BADGE

12 DIV

13 YRS OF SERVICE

14 TIME

0635

15 BADGE

16 DATE

17 TIME

- ☐ CRIME REPORT SUPPLEMENT
☐ MOTOR VEHICLE SUPPLEMENT
☐ COLLISION/TRAFFIC SUPPLEMENT
☐ INCIDENT REPORT SUPPLEMENT
☐ CASUALTY REPORT SUPPLEMENT
☐ MEMORANDUM

ORIGINAL
 SACRAMENTO POLICE DEPARTMENT
 REPORT SUPPLEMENT

1 REPORT NUMBER

96-13735

VICTIM OR COMPLAINANT

2 LAST NAME, FIRST, MIDDLE (FIRM NAME IF CRIME AGAINST BUSINESS)

3 CRIME CODE SECTION

NARRATIVE

1	VICTIMS STATEMENT CONT.- [REDACTED]
2	HEAR EXACTLY WHAT STACY WAS SAYING, BUT IT HAD
3	SOMETHING TO DO WITH ME CHEATING ON HIM.
4	
5	A FEW MINUTES LATER, STACY RETURNED TO
6	THE FRONT LIVINGROOM AND STARTED HITTING ME.
7	STACY WAS PULLING MY HAIR AND PUNCHING ME IN
8	THE FACE. STACY WAS YELLING 'I'M GONNA KILL YOU'
9	AS HE CONTINUED TO PUNCH ME WITH HIS CLOSED
10	FISTS. I THINK STACY CUT MY UPPER LIP WHEN HE
11	WAS HITTING ME.
12	
13	I YELLED FOR [REDACTED] OR [REDACTED] TO GET STACY
14	OFF ME. [REDACTED] RAN OUT THE BACK DOOR, BUT [REDACTED]
15	GRABBED STACY AND PULLED HIM OFF ME. STACY
16	AND [REDACTED] BEGAN FIGHTING EACH OTHER THEN.
17	
18	I GRABBED [REDACTED] AND RAN INTO A
19	BACK BEDROOM WITH [REDACTED] I SHUT AND LOCKED
20	THE BEDROOM DOOR AS [REDACTED] CALLED THE POLICE.
21	I COULD HEAR CONTINUED SOUNDS OF GLASS
22	BREAKING AND THINGS BEING KNOCKED OVER COMING
23	FROM THE DIRECTION OF THE LIVINGROOM. I KNEW
24	STACY AND [REDACTED] WERE STILL FIGHTING IN THE FRONT
25	ROOM.

4 REPORTED BY
K. McCloskey

5 BADGE
423

6 DIV
21

7 YRS OF SERVICE
1.5

8 DATE
02-17-96

9 APPROVED BY
Sgt. John Parker # 3014

10 ASSISTED BY

11 BADGE

12 DIV

13 YRS OF SERVICE

14 TIME
0654

15 BADGE

16 DATE

17 TIME

- ☐ CRIME REPORT SUPPLEMENT
☐ MOTOR VEHICLE SUPPLEMENT
☐ COLLISION/TRAFFIC SUPPLEMENT
☐ INCIDENT REPORT SUPPLEMENT
☐ CASUALTY REPORT SUPPLEMENT
☐ MEMORANDUM

ORIGINAL
 SACRAMENTO POLICE DEPARTMENT
 REPORT SUPPLEMENT

1 REPORT NUMBER
96-13735

VICTIM OR COMPLAINANT

2 LAST NAME, FIRST, MIDDLE (FIRM NAME IF CRIME AGAINST BUSINESS)	3 CRIME CODE SECTION
--	----------------------

NARRATIVE

1	VICTIMS STATEMENT CONT. - [REDACTED]
2	A FEW MINUTES LATER, I HEARD STACY GO
3	OUTSIDE TOWARDS THE STREET, I THOUGHT STACY HAD
4	LEFT, SO I CAME OUT OF THE BACK BEDROOM,
5	ALL OF A SUDDEN, STACY CAME BACK INSIDE THE
6	HOUSE AND STARTED COMING TOWARDS ME, STACY
7	WAS STILL YELLING AT ME AND HE LOOKED
8	EXTREMELY MAD.
9	
10	I TRIED TO GRAB [REDACTED] AND RUN
11	INTO THE BATHROOM, BUT STACY ALSO GRABBED
12	[REDACTED] AND WOULDN'T LET GO. I THEN RAN
13	INTO THE BATHROOM BY MYSELF TO GET AWAY
14	FROM STACY.
15	
16	A FEW SECONDS LATER, I CAME OUT OF
17	THE BATHROOM TO GET [REDACTED] AS THE POLICE
18	OFFICERS ARRIVED. I HEARD ONE OF THE OFFICERS
19	YELL 'LET HER GO... LET HER GO'. AN OFFICER AND
20	I TRIED TO PULL [REDACTED] FROM STACY, BUT
21	STACY WAS CHOKING [REDACTED] AROUND THE NECK
22	WITH HIS HANDS. THE NEXT THING I KNEW,
23	THE COP (UNKNOWN WHO) SHOT STACY. I GRABBED MY
24	DAUGHTER ([REDACTED]) AND HELD ONTO HER UNTIL THE
25	FIRE DEPARTMENT ARRIVED, I DON'T REMEMBER HOW MANY

4 REPORTED BY J. McCloskey	5 BADGE 423	6 DIV 21	7 YRS OF SERVICE 1.5	8 DATE 02-17-96	9 APPROVED BY Sgt. John Parker # 3014
10 ASSISTED BY	11 BADGE	12 DIV	13 YRS OF SERVICE	14 TIME 0725	15 BADGE 16 DATE 17 TIME

ORIGINAL

- ☐ CRIME REPORT SUPPLEMENT
- ☐ MOTOR VEHICLE SUPPLEMENT
- ☐ COLLISION/TRAFFIC SUPPLEMENT
- ☐ INCIDENT REPORT SUPPLEMENT
- ☐ CASUALTY REPORT SUPPLEMENT
- ☐ MEMORANDUM

SACRAMENTO POLICE DEPARTMENT
REPORT SUPPLEMENT

1 REPORT NUMBER

96-13735

VICTIM OR COMPLAINANT

2 LAST NAME, FIRST, MIDDLE (FIRM NAME IF CRIME AGAINST BUSINESS)

3 CRIME CODE SECTION

NARRATIVE

1	VICTIMS STATEMENT CONT.-
2	SHOTS WERE FIRED. I DON'T THINK THE COPS NEEDED
3	TO SHOOT STACY THAT MANY TIMES THOUGH.
4	
5	I DON'T KNOW WHY STACY DID WHAT HE DID
6	TONIGHT. I THINK STACY WOULD HAVE KILLED MY
7	DAUGHTER [REDACTED] IF HE WASN'T STOPPED BY THOSE
8	OFFICERS.
9	
10	
11	
12	
13	
14	
15	
16	
17	
18	
19	
20	
21	
22	
23	
24	
25	

4 REPORTED BY

P. McCheskey

5 BADGE

423

6 DIV

21

7 YRS OF SERVICE

1.5

8 DATE

02-17-96

9 APPROVED BY

Sgt. John Parker # 3014

10 ASSISTED BY

11 BADGE

12 DIV

13 YRS OF SERVICE

14 TIME

6735

15 BADGE

16 DATE

17 TIME

SACRAMENTO POLICE DEPARTMENT
ORIGINAL
SUPPLEMENTARY INVESTIGATION REPORT

CODE: 196 PC

REPORT #96-13735

VICTIM: DAVIS, Stacy

NARRATIVE SECTION

NOTIFICATION:

2-17-96, Saturday, at 0338 hours. I was notified of an officer involved shooting. The notification came from the Sacramento Police Department, Communication Center, Supervising Dispatcher, T. Murray, ID #6158.

Dispatcher Murray related that there had been an officer involved shooting, and an injury to a small child. Lieutenant S. Campas was involved in the shooting. Sergeant Parker was responding with a homicide team, and I was being requested to assist in the Homicide office.

I responded from my residence.

ARRIVAL:

0405 hours, I arrive at the Hall of Justice, Homicide office.

DETECTIVE FOLLOW-UP:

0455 hours, I requested that a Crime Scene Investigator respond to the Hall of Justice, to photograph Lt. S. Campas and Officer N. Leong.

0455 hours, ID Technician M. Schreiner, ID #6378, arrived at the Hall of Justice, 1st floor conference room. I directed Schreiner to take photographs of the officer's overall appearances, injuries, and damage to their uniforms.

The first person to be photographed was Officer Leong. I noted that Leong had an approximate one and a half inch (1½") abrasion to

(CONTINUED)

DET. SGT. B. MITCHELL *BM*

#3010

DIV: 31

PAGE 1 OF 2

APPROVED BY:

2-17-96

HRS.

Trans. by M. Deffenbaugh 2-20-96

ORIGINAL

SACRAMENTO POLICE DEPARTMENT
SUPPLEMENTARY INVESTIGATION REPORT

CODE: 196 PC

REPORT #96-13735

VICTIM: DAVIS, Stacy

NARRATIVE SECTION

CONTINUED:
NOTIFICATION

his right knee. The abrasion had been bleeding. Leong also had an approximate four to five inch (4"-5") scratch to his left forearm, just above the wrist. The scratch caused redness only. Behind Leong's left ear was an approximate two inch (2") scratch. I observed redness only from the scratch. Leong had dirt on both pant legs and complained of pain to his back.

Lt. Campas was then photographed. Campas did not complain of any injuries. Campas's uniform shirt had blood on the right and left sleeves and lower portion of the front part of his shirt.

Both Officer Leong and Lt. Campas were in full police uniform. The uniform consisted of visible police patches on both shoulders, and badges on their chest. The uniform also consisted of a police utility belt which is worn around the waist.

0520 hours, I took officer Leong to the County Sobriety Test Station, located in the Sacramento County Jail. The purpose of going over to the Sobriety Test Station was so he could clean and treat the injuries to his leg, ear, and wrist.

At approximately 7:55 hours, I requested that a Crime Scene Investigator or Identification Technician respond to the UC Davis Medical Center to photograph any injuries sustained by the six year old female, [REDACTED]

DET. SGT. B. MITCHELL *BM*

#3010

DIV: 31

PAGE 2 OF 2

APPROVED BY:

2-17-96

HRS.

Trans. by M. Deffenbaugh 2-20-96

- ☒ CRIME REPORT SUPPLEMENT
☐ MOTOR VEHICLE SUPPLEMENT
☐ COLLISION/TRAFFIC SUPPLEMENT
☐ INCIDENT REPORT SUPPLEMENT
☐ CASUALTY REPORT SUPPLEMENT
☐ MEMORANDUM

SACRAMENTO POLICE DEPARTMENT
REPORT SUPPLEMENT

1 REPORT NUMBER

96-13735

ORIGINAL

VICTIM OR COMPLAINANT

2 LAST NAME, FIRST, MIDDLE (FIRM NAME IF CRIME AGAINST BUSINESS)

3 CRIME CODE SECTION

NARRATIVE

1	WITNESS STATEMENT- [REDACTED]
2	
3	ON 2-17-96, AT APPROX 0438 HRS, I CONTACTED
4	WITNESS [REDACTED] AND HE SAID THE FOLLOWING, IN
5	SUMMARY:
6	
7	MY COUSIN STACEY WAS GOING CRAZY. HE WAS
8	BREAKING WINDOWS AND STUFF.
9	I WAS IN MY MOM'S ROOM. HE CAME IN AND I
10	SAW HIM HIT HIS DAUGHTER IN THE FACE. THE POLICE
11	CAME IN THE ROOM, AND I CAME HERE ([REDACTED])
12	DEERBROOK WAY.)
13	
14	
15	
16	
17	
18	
19	
20	
21	
22	
23	
24	
25	

4 REPORTED BY

T. SHAW

5 BADGE

8137

6 DIV

01

7 YRS OF SERVICE

3MO

8 DATE

2-17-96

9 APPROVED BY

Sgt. John Parker # 3014

10 ASSISTED BY

11 BADGE

12 DIV

13 YRS OF SERVICE

14 TIME

0620

15 BADGE

16 DATE

17 TIME

- ☒ CRIME REPORT SUPPLEMENT
☐ MOTOR VEHICLE SUPPLEMENT
☐ COLLISION/TRAFFIC SUPPLEMENT
☐ INCIDENT REPORT SUPPLEMENT
☐ CASUALTY REPORT SUPPLEMENT
☐ MEMORANDUM

SACRAMENTO POLICE DEPARTMENT
REPORT SUPPLEMENT

1 REPORT NUMBER

96-13735

ORIGINAL

VICTIM OR COMPLAINANT

2 LAST NAME, FIRST, MIDDLE (FIRM NAME IF CRIME AGAINST BUSINESS)

3 CRIME CODE SECTION

NARRATIVE

1	
2	WITNESS STATEMENT - [REDACTED]
3	
4	ON 2-17-96, AT APPROX 0448 HRS, I CONTACTED
5	WITNESS [REDACTED] AND HE STATED THE
6	FOLLOWING, IN SUMMARY:
7	
8	STACEY CAME INTO OUR HOUSE ([REDACTED] DEERBROOK DR).
9	HE PICKED UP OUR MICROWAVE AND THREW IT DOWN. HE
10	WENT OUTSIDE. HE BROKE THE WINDOW. HE CAME INTO
11	MY MOM'S ROOM WHERE I WAS. HE WAS WHOOPING
12	HIS DAUGHTER. I WENT OUT OF THE HOUSE.
13	
14	
15	
16	
17	
18	
19	
20	
21	
22	
23	
24	
25	

4 REPORTED BY T. SHUM	5 BADGE 8137	6 DIV 01	7 YRS OF SERVICE 3MO	8 DATE 2-17-96	9 APPROVED BY Sgt. John Parker # 3004
10 ASSISTED BY	11 BADGE	12 DIV	13 YRS OF SERVICE	14 TIME 0633	15 BADGE 16 DATE 17 TIME

ORIGINAL

SACRAMENTO POLICE DEPARTMENT
SUPPLEMENTARY INVESTIGATION REPORT

CODE: 196 PC

REPORT #96-13735

VICTIM:

DATE REPORTED:

NARRATIVE SECTION

OFFICER INTERVIEW:

CAMPAS, Steven

On 02/17/96, at approximately 0530 hours, Detective Winfield conducted an interview at the Sacramento Police Department, Homicide Division interview room, 813 Sixth Street.

The interview was both audio/video recorded.

The following is a summary of that interview.

Also present during the entire interview was SPOA Legal Representative Casey Clark.

Detective Winfield advised Lieutenant Steve Campas that the purpose of our being present at this time and location was to obtain information regarding the incident that occurred earlier during the a.m. hours of this date involving a shooting incident.

Lieutenant Campas indicated he understood.

Detective Winfield asked Steve Campas what his current rank was with the Sacramento Police Department.

He responded that he is currently a lieutenant.

Detective Winfield asked what his current assignment was.

He indicated that on today's date, he was assigned as a Watch Commander for Area 2.

Detective Winfield asked Lieutenant Steve Campas about his length of employment as a law enforcement officer with the city of Sacramento.

Detective Winfield, #0261

DIV: 31

06/17/1996

HRS

APPROVED BY:

Sgt. John Parker # 3014

PAGE 1 OF 15

Trans. by: L. Usher February 21, 1996

ORIGINAL

SACRAMENTO POLICE DEPARTMENT
SUPPLEMENTARY INVESTIGATION REPORT

CODE: 196 PC

REPORT #96-13735

VICTIM:

DATE REPORTED:

NARRATIVE SECTION

CONTINUED:

OFFICER INTERVIEW: CAMPAS, S.

Lieutenant Campas responded that he has fifteen years experience. Upon request, he advised that he had approximately six years of patrol experience, two years of traffic experience as a motor officer, one year as an investigator in the Metro Unit, one year in investigation in the Burglary Unit, six months as a press information officer, two years in Internal Affairs as a sergeant, one year in Professional Standards as a sergeant, and one year as a lieutenant for the field operations.

Detective Winfield asked Lieutenant Steve Campas what his stature is, that is, his height and weight.

Lieutenant Campas responded that he is 5'8", 172 lbs., and 40 years of age.

Detective Winfield asked Lieutenant Campas when the first time he received information about a potential problem at that specific location where the shooting occurred.

Lieutenant Campas indicate that he did not know the specific time, but that he does recall that he was advised by Communications that a Priority 1 call was pending. He indicated that this Priority 1 call involved a family disturbance. He was additionally advised by dispatch that dispatch had on land-line at this time a female who was giving information as she received it.

Dispatch advised Lieutenant Campas that there was only one unit available at this time.

Detective Winfield, #0261

DIV: 31

06/17/1996

HRS

APPROVED BY:

Sgt. John Parker # 3014

PAGE 2 OF 15

Trans. by: L. Usher February 21, 1996

ORIGINAL

SACRAMENTO POLICE DEPARTMENT
SUPPLEMENTARY INVESTIGATION REPORT

CODE: 196 PC

REPORT #96-13735

VICTIM:

DATE REPORTED:

NARRATIVE SECTION

CONTINUED:

OFFICER INTERVIEW: CAMPAS, S.

Lieutenant Campas advised dispatch that he would cover the officer who had been dispatched to the call.

Lieutenant Campas stated that he was told by dispatch that the female who was on land-line had described a volatile situation with a lot of yelling and that the suspect was very angry at this time. (Lieutenant Campas told Det. Gardner that he advised communications to keep the female on the phone.)

Lieutenant Campas was advised that he was at Fruitridge and Freeport and that he would be some time short of ten minutes to get to the location of the incident.

Lieutenant Campas indicated that he heard the primary officer mark arrival on the scene.

Lieutenant Campas stated that the officer who marked arrival said things to dispatch that made him increase his speed in response to the call.

He indicated that the officer advised dispatch that he was observing a male breaking out windows from the outside of the residence in question.

Detective Winfield asked Lieutenant Campas if he knew who the officer was who was on scene.

Lieutenant Campas stated that he had a good idea that it was Officer Leong. Lieutenant Campas indicated that he knew that Officer Leong was a new officer in phase 4 and on probation. He

Detective Winfield, #0261

DIV: 31

06/17/1996

HRS

APPROVED BY: *Sgt. John Parker # 3014*

PAGE 3 OF 15

Trans. by: L. Usher February 21, 1996

ORIGINAL

SACRAMENTO POLICE DEPARTMENT
SUPPLEMENTARY INVESTIGATION REPORT

CODE: 196 PC

REPORT #96-13735

VICTIM:

DATE REPORTED:

NARRATIVE SECTION

CONTINUED:

OFFICER INTERVIEW: CAMPAS, S.

indicated that Officer Leong indicated to dispatch that he would stay and standby and wait for his cover unit.

The lieutenant, Steve Campas, indicated he increased his speed as the officer discussed the suspect breaking out the windows.

Shortly thereafter, Officer Leong commented to dispatch that he was able to observe that the man who had broken out the windows had now entered back into the residence through a broken window.

He indicated that Officer Leong commented about being committed and that he would be making entry as well.

Lieutenant Steve Campas stated that he shortly thereafter arrived at the scene of the incident and saw the officer's car parked outside of the residence. He indicated that he parked his car behind the primary officer's vehicle and utilized his spot light to illuminate the outside of the residence to look for persons.

He indicated that he could see a male Black, with a white T-shirt, standing in front of the residence at the northeast corner of Deerbrook and Deerrun, across the street.

He indicate that the male Black responded to Lieutenant Campas something to the effect of, "You'd better hurry up and get in there. That officer is going to need help."

Lieutenant Campas stated he ran across the lawn and did not see anyone else outside the residence.

Detective Winfield, #0261

DIV: 31

06/17/1996

HRS

APPROVED BY:

PAGE 4 OF 15

Trans. by: L. Usher February 21, 1996

ORIGINAL

SACRAMENTO POLICE DEPARTMENT
SUPPLEMENTARY INVESTIGATION REPORT

CODE: 196 PC

REPORT #96-13735

VICTIM:

DATE REPORTED:

NARRATIVE SECTION

CONTINUED:

OFFICER INTERVIEW: CAMPAS, S.

He indicated he did not recall seeing anything unusual outside the residence, but that he was focused primarily in looking for people and responding quickly to the interior of the residence to assist Officer Leong.

Lieutenant Campas stated that as he approached the house, he heard a lot of yelling.

He indicated as he entered the front door of the residence, there was a hall to the immediate left.

Lieutenant Campas stated that as he entered into the hallway, immediately to the left of the entrance to the residence, he had his firearm in his hand.

Lieutenant Campas stated that he heard someone yell out, "Let her go!"

Lieutenant Campas additionally stated that he heard a female yelling, who he later identified as a female Black, heavysset, with braided hair, and eventually saw her in the hallway of that residence outside the bedroom. Lieutenant Campas stated that he told the female Black with the braids to "get back" and to remove herself from the area.

Lieutenant Campas describes the bedroom in which he entered as being at the rear of the house. He indicated that the hallway runs in an easterly and westerly direction and the bedroom in which the suspect was is the southeast end of the house.

Lieutenant Campas drew a sketch of the interior of the residence.

Detective Winfield, #0261

DIV: 31

06/17/1996

HRS

APPROVED BY:

Sgt. John Parker # 3014

PAGE 5 OF 15

Trans. by: L. Usher February 21, 1996

ORIGINAL

SACRAMENTO POLICE DEPARTMENT
SUPPLEMENTARY INVESTIGATION REPORT

CODE: 196 PC

REPORT #96-13735

VICTIM:

DATE REPORTED:

NARRATIVE SECTION

CONTINUED:

OFFICER INTERVIEW: CAMPAS, S.

Lieutenant Campas stated that he saw, as he entered into the room, that there was light coming from the hallway and he could hear Officer Leong yelling at the suspect something to the effect of, "Let the baby go!"

Lieutenant Campas stated as he entered the room, he could smell "OC" (mace) as he entered the room.

Lieutenant Campas stated as he entered the room, he could see Officer Leong striking on the legs of the suspect with his police baton. He indicated that Officer Leong was pleading with the suspect to "let the baby go."

Lieutenant Campas stated that the man was lying on his left side on the bed and was kicking at Officer Leong at least three times.

Lieutenant Campas stated that as he looked at the suspect, he could see in the suspect's left arm a young child or baby.

Lieutenant Campas stated that he could see that the suspect had his hand on the child's throat.

Lieutenant Campas stated that as the suspect was kicking at Officer Leong, the suspect eventually fell into a gap between the bed and the wall. He indicated that it is approximately a 1 to 2 foot gap between the bed and the wall. He indicated that the child fell into the gap with the suspect.

Lieutenant Campas describes the suspect as yelling incoherently. Lieutenant Campas stated he does not recall any specific words

Detective Winfield, #0261

DIV: 31

06/17/1996

HRS

APPROVED BY:

Sgt. John Parker # 3014

PAGE 6 OF 15

Trans. by: L. Usher February 21, 1996

ORIGINAL

SACRAMENTO POLICE DEPARTMENT
SUPPLEMENTARY INVESTIGATION REPORT

CODE: 196 PC

REPORT #96-13735

VICTIM:

DATE REPORTED:

NARRATIVE SECTION

CONTINUED:

OFFICER INTERVIEW: CAMPAS, S.

that were said, only that the suspect was yelling loudly and incoherently.

He indicated he could hear a female's voice yelling ("He's killing her. He's killing her.") in the background as well.

Lieutenant Campas stated he then holstered his handgun. He indicated that he felt at this point he could not neutralize the suspect and his primary concerns related directly to the safety of the child.

Lieutenant Campas stated that he jumped across the bed on top of the suspect and grabbed at the suspect's right arm.

It was at this time that Lieutenant Campas noted that the suspect was completely naked. He indicated that he had noticed earlier as he entered into the room that the suspect had nothing on the top portion of his body, but was unable to see his entire bottom portion of his body.

Lieutenant Campas stated that with his left arm he grabbed the suspect around the area of his cheek.

He indicated that he saw that the young child appeared motionless. Lieutenant Campas stated that he thought that the young girl was dying and he saw a lot of blood around and on the child.

Lieutenant Campas describes the suspect as being a very large person of approximately 250 lbs. plus. He describes the suspect as being much bigger than himself.

Detective Winfield, #0261

DIV: 31

06/17/1996

HRS

APPROVED BY:

Sgt. John Parker # 3014

PAGE 7 OF 15

Trans. by: L. Usher February 21, 1996

ORIGINAL

SACRAMENTO POLICE DEPARTMENT
SUPPLEMENTARY INVESTIGATION REPORT

CODE: 196 PC

REPORT #96-13735

VICTIM:

DATE REPORTED:

NARRATIVE SECTION

CONTINUED:
OFFICER INTERVIEW: CAMPAS, S.

He indicated that it was his thought that Officer Leong was a smaller officer than he was, and that it was extremely difficult for Lieutenant Campas to control the suspect's arm.

Lieutenant Campas stated that at one point he was able to pull the suspect back onto the bed. He indicated the suspect still had a hold of the young child.

Lieutenant Campas stated that he told Officer Leong to grab the child.

He indicated that the suspect was lying on top of him with his back, that is the suspect's back, on Lieutenant Campas' chest.

He indicated that he was unable to move beneath the weight of the suspect.

He indicated the suspect was approximately 3/4 of the way on the bed at the time he fell back onto Lieutenant Campas.

Lieutenant Campas stated that his plan was to try to restrain the suspect and eventually handcuff him. He indicated he was unable to get to his handcuffs because of the fact he was pinned to the bed.

Lieutenant Campas stated that the suspect continued to yell incoherently. Lieutenant Campas stated that he was beginning to get fatigued struggling with the suspect. Lieutenant Campas describes the suspect as resisting him. He indicated further that at one point the suspect was able to break his grip (**and abruptly pulled away with ease**).

Detective Winfield, #0261

DIV: 31

06/17/1996

HRS

APPROVED BY:

Sgt. John Parker # 3014

PAGE 8 OF 15

Trans. by: L. Usher February 21, 1996

ORIGINAL

SACRAMENTO POLICE DEPARTMENT
SUPPLEMENTARY INVESTIGATION REPORT

CODE: 196 PC

REPORT #96-13735

VICTIM:

DATE REPORTED:

NARRATIVE SECTION

CONTINUED:

OFFICER INTERVIEW: CAMPAS, S.

Lieutenant Campas stated that he then watched as the suspect got his back up against the wall and stood up close to the wall.

He indicated as he looked at the suspect standing, he could see he was approximately 6'2"/6'3". He indicated that the suspect got up real quick and was coming toward him. He describes him as lunging towards him.

He indicated that the suspect raised his right arm above his shoulders and his left arm to his shoulders as if he were preparing to lunge toward Lieutenant Campas.

He indicated that the suspect then let out a real loud yell and was coming at Lieutenant Campas.

He indicated that he was still positioned back on the bed on his back, and at that point directly thereafter was able to pull his handgun from his holster and began shooting at the suspect.

Lieutenant Campas stated that when he first began shooting at the suspect, it did not appear that the shots affected the suspect.

He indicated that he then heard Officer Leong firing his weapon toward the suspect. He indicated that Officer Leong was to his immediate right.

He indicated that shortly after he heard Officer Leong fire his weapon, he noted that the suspect jerked to his left and then collapsed to the floor.

Detective Winfield, #0261

DIV: 31

06/17/1996

HRS

APPROVED BY:

Sgt. John Parker # 3014

PAGE 2 OF 15

Trans. by: L. Usher February 21, 1996

ORIGINAL

SACRAMENTO POLICE DEPARTMENT
SUPPLEMENTARY INVESTIGATION REPORT

CODE: 196 PC

REPORT #96-13735

VICTIM:

DATE REPORTED:

NARRATIVE SECTION

CONTINUED:

OFFICER INTERVIEW: CAMPAS, S.

Lieutenant Campas stated he then got off the bed and went out of the room to check on the child.

He indicated that he told Officer Leong to put out to dispatch that shots were fired.

Detective Winfield asked Lieutenant Campas if he had made any radio transmissions prior to shooting the suspect.

Lieutenant Campas stated that when he walked into the bedroom, he saw Officer Leong hitting the suspect with his baton. He further stated that he could smell the "OC".

He indicated that he took his radio and immediately called for additional cover.

Lieutenant Campas stated that he felt the suspect would injure him and he also feared that they would get into a struggle for his gun.

The Lieutenant Campas stated that he considered that both he and Officer Leong were in severe jeopardy and ran the risk of being injured because of the suspect's attitude.

Detective Winfield asked Lieutenant Campas if he thought that he and Officer Leong could control the suspect.

Lieutenant Campas stated that he did not think he could control him, nor did Officer Leong think that he could control the suspect. He went on to state that he did his best and asked for assistance.

Detective Winfield, #0261

DIV: 31

06/17/1996

HRS

APPROVED BY:

Sgt. John Parker # 3014

PAGE 10 OF 15

Trans. by: L. Usher February 21, 1996

ORIGINAL

SACRAMENTO POLICE DEPARTMENT
SUPPLEMENTARY INVESTIGATION REPORT

CODE: 196 PC

REPORT #96-13735

VICTIM:

DATE REPORTED:

NARRATIVE SECTION

CONTINUED:

OFFICER INTERVIEW: CAMPAS, S.

Lieutenant Campas stated that he cannot remember any specific words that the suspect said. (Lieutenant Campas told Det. Gardner that he remembered the suspect repeatedly saying, "I'll take her with me" or "I'll take her, I'll take her" while laying partly on the bed and floor or standing/kneeling in the gap between the bed and the wall.)

He indicated that he does recall trying to plead with the suspect to let the child go.

He indicated that the suspect did not respond.

Detective Winfield asked Lieutenant Campas if he smelled any alcohol coming from the area of the suspect.

He indicated that he did not; the only thing that he could smell was the "OC".

There was a short break while Lieutenant Campas used the rest room.

Upon reconvening, Detective Winfield asked Lieutenant Campas about the lighting in the room.

Again Lieutenant Campas stated that the room was dark, but that there was light coming from the hallway.

He indicated that there was no light coming from inside of the bedroom, but that he did recall lights coming from the north portion of the house. He indicated further that he was able to

Detective Winfield, #0261

DIV: 31

06/17/1996

HRS

APPROVED BY:

PAGE 11 OF 15

Trans. by: L. Usher February 21, 1996

ORIGINAL

SACRAMENTO POLICE DEPARTMENT
SUPPLEMENTARY INVESTIGATION REPORT

CODE: 196 PC

REPORT #96-13735

VICTIM:

DATE REPORTED:

NARRATIVE SECTION

CONTINUED:

OFFICER INTERVIEW: CAMPAS, S.

make out specific facial features and individual injuries to the child.

The suspect stated that the bedroom that he was in was approximately 15X20 feet.

Lieutenant Campas stated that he was dressed just as he is now, that is in his full police uniform, including badge and patches identifying him as a Sacramento Police Officer.

He stated that there was no question about the fact that the suspect would have known that he was a police officer because of his uniform as well as the fact that he transmitted a broadcast shortly after, as he entered into the bedroom on his police radio.

Detective Winfield asked if, having made the observation of the suspect, hearing the windows being broken by the suspect, going into the bedroom and observing that the suspect did not respond to "OC", nor did the suspect respond to the baton, the fact that the suspect was naked, and raised his arms and lunged toward Lieutenant Campas, assisted him in understanding what the possible condition of the suspect was.

Lieutenant Campas stated that it was his opinion that two things are possible. He continued that it was either that the suspect was under the influence of some sort of narcotic, possibly "PCP", or that the suspect was intoxicated. The officer stated that he could not smell any alcohol with the stringent smell of "OC".

Detective Winfield, #0261

DIV: 31

06/17/1996

HRS

APPROVED BY:

Sgt. John Parker # 3014

PAGE 12 OF 15

Trans. by: L. Usher February 21, 1996

ORIGINAL

SACRAMENTO POLICE DEPARTMENT
SUPPLEMENTARY INVESTIGATION REPORT

CODE: 196 PC

REPORT #96-13735

VICTIM:

DATE REPORTED:

NARRATIVE SECTION

CONTINUED:

OFFICER INTERVIEW: CAMPAS, S.

Again Lieutenant Campas stated that it seemed like his initial rounds shot at the suspect did not disable the suspect.

He continued that only after Officer Leong shot the suspect, did the suspect actually collapse.

Lieutenant Campas stated that he was directly in fear of his safety and Officer Leong's safety.

Detective Winfield asked Lieutenant Campas what was it that assisted him in deciding that he had to result in lethal force against the suspect.

He indicated that, with all of the circumstances and the fact that he felt that not only himself but Officer Leong were in eminent danger from the suspect, and that they could not control the suspect, he had no choice but the result in lethal force.

Lieutenant Campas advised that he carries a Sig Sauer model 226 and that he would relinquish his weapon to Detective Winfield.

He indicated that he carries his weapon in a fully duty loaded condition and that would amount to fifteen rounds in the magazine and one in the chamber.

When asked to unload his weapon, it was apparent that he currently had eight rounds in the magazine and one in the chamber, leaving seven rounds to have been expended at the scene.

Detective Winfield, #0261

DIV: 31

06/17/1996

HRS

APPROVED BY: *Sgt. John Parker # 3014*

PAGE 13 OF 15

Trans. by: L. Usher February 21, 1996

ORIGINAL

SACRAMENTO POLICE DEPARTMENT
SUPPLEMENTARY INVESTIGATION REPORT

CODE: 196 PC

REPORT #96-13735

VICTIM:

DATE REPORTED:

NARRATIVE SECTION

CONTINUED:

OFFICER INTERVIEW: CAMPAS, S.

Detective Winfield advised the lieutenant that we would be taking his shirt as there appeared to be some evidence in the way of body fluids on his shirt.

Campas stated that he was trying to grab the suspect and get the child from him when he observed that the child was very bloody and that the blood on his shirt most probably came from the child because he does not recall seeing any injury to the suspect at this point.

Lieutenant Campas advised Detective Winfield entered into the residence, he saw that the place was in jumbles. He describes the table as being overturned and the general condition of the interior of the residence as shambles.

Lieutenant Campas stated that near the entry of the residence, he saw a live round and believes he saw a spent casing as well.

He indicated he did not know where those rounds came from.

He indicated that he had no additional information that he wished to relay at this time, and the interview was concluded.

Detective Winfield, #0261

DIV: 31

06/17/1996

HRS

APPROVED BY:

Sgt. John Parker # 3014

PAGE 14 OF 15

Trans. by: L. Usher February 21, 1996

ORIGINAL

SACRAMENTO POLICE DEPARTMENT
SUPPLEMENTARY INVESTIGATION REPORT

CODE: 196 PC

REPORT #96-13735

VICTIM:

DATE REPORTED:

NARRATIVE SECTION

CONTINUED:

OFFICER INTERVIEW: CAMPAS, S.

RECONTACT WITH LIEUTENANT STEVE CAMPAS ON 02/22/96:

On 02/22/96 approximately 2045 hrs., I (Det. J. Gardner #404,) contacted Lieutenant Campas at J.E.R.P.F. for the purpose of allowing him to review his statement as recorded by Det. T. Winfield and to advise of any changes or discrepancies. Any changes from the above statement made by Lieutenant Campas were highlighted in bold letterhead by Det. Gardner.

JPG

Detective Winfield, #0261

DIV: 31

06/17/1996

HRS

APPROVED BY:

Sgt. John Parker # 3014

PAGE 15 OF 15

Trans. by: L. Usher February 21, 1996

Lt. Steve Campos

9-17-96

96-13735

TWZUI

ORIGINAL

20

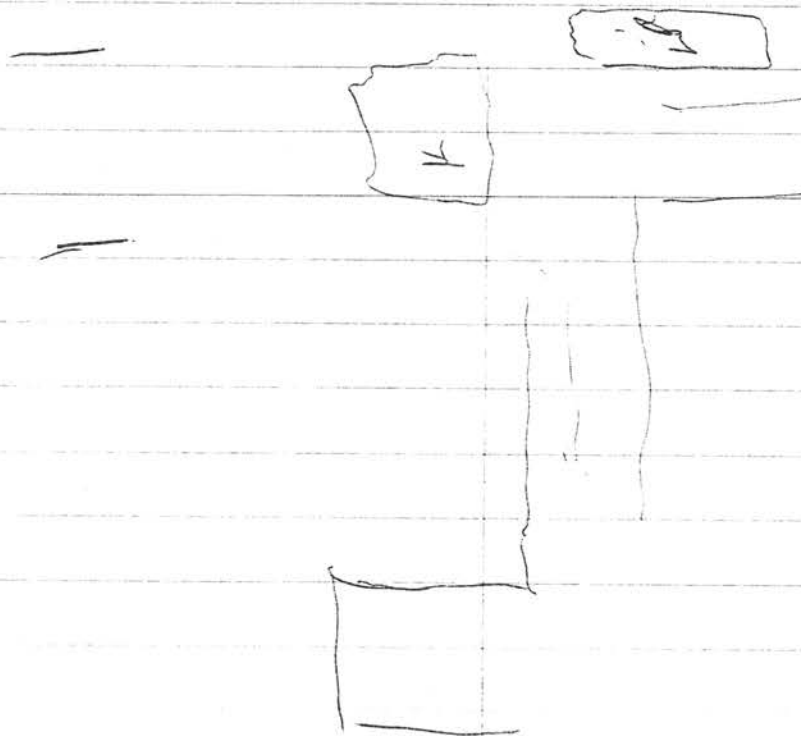

Lt. Stere Campos

9-17-96

96-13735

TW241

ORIGINAL

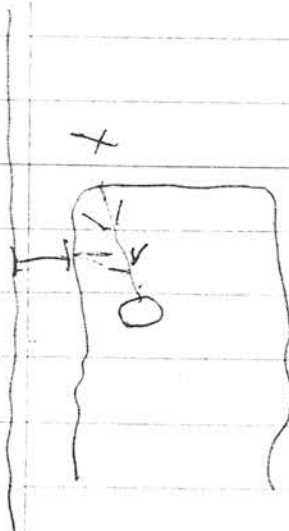

SACRAMENTO POLICE DEPARTMENT
SUPPLEMENTARY INVESTIGATION REPORT

CODE: 196 PC

REPORT #96-13735

VICTIM:

DATE REPORTED: 2-16-96

NARRATIVE SECTION

STATEMENT OF WITNESS:

MB, 20

DOB [REDACTED]

0615 hours, February 17, 1996. I interviewed the witness in the interview room in the Homicide Detail.

This interview was audio taped, and this is a summary of that interview.

Witness stated that he had been over his uncle's house, [REDACTED] over off of Mack and Deerhaven or Deerfield Way. He stated that he was there watching the house while his uncle and his wife and kids had gone out to a comedy show.

Witness indicated that Stacy Davis, his cousin, his cousin's wife, [REDACTED] and daughter [REDACTED] had come over to visit while he was there.

Witness was not sure what time of day this was, when they came over to visit.

Witness indicated that they were all sitting in the back room, and that his cousin, Stacy, had been very moody for the past week. His cousin, Stacy, was sitting on the couch in the den, relaxing, when he started talking, saying things from the verses out of the bible, and also saying I'm going to die tonight in this house.

Witness stated that his cousin, Stacy, had been accusing every male cousin, friends around him of having an affair with his wife, [REDACTED]. He was so obsessed with this, this evening, that the witness, who carries a gun for protection, stated that when Stacy first came over and walked in the house, Stacy patted him down, and felt that he had a gun on him.

(CONTINUED)

DETECTIVE J. SLEDGE

#0247

DIV: 31

PAGE 1 OF 5

APPROVED BY: *Sgt. John Parker # 3014*

2-17-96

HRS.

Trans. by M. Deffenbaugh 2-20-96

ORIGINAL

SACRAMENTO POLICE DEPARTMENT

SUPPLEMENTARY INVESTIGATION REPORT

CODE: 196 PC

REPORT #96-13735

VICTIM:

DATE REPORTED: 2-16-96

NARRATIVE SECTION

CONTINUED:

Witness stated that when he was sitting on the couch back in the den, he had taken the gun and put it in between the couch cushions, unbeknownst to him Stacy had seen him put the gun there. Witness stated that Stacy reached for the gun and called for his daughter to come into the room, and his wife also came into the room.

Stacy had taken the clip out of the gun and pointed it to his daughter's head, and then also pointed it to his wife's head stating, Are you cheating on me? Witness stated that Stacy's wife, talking to him, made Stacy put the gun down on the table. Witness stated at this time he reached and grabbed the gun, and put it in his pants.

Witness stated that during this time at the house, he saw that Stacy was very upset, and talking, and accusing every man of having an affair with his wife. Witness stated that he and Stacy had smoked a marijuana joint that evening, and that Stacy hadn't drank any alcohol while at the house, and only smoke the marijuana joint, to his knowledge.

Witness stated that his friends had come over, so he decided to leave, but prior to leaving, Stacy pleaded with him to leave the gun because he wanted to kill himself. Witness stated that he said no, he left, and went to the North Area to visit his sister.

Witness stated that he thinks he came back to the residence about 10:30 that evening. He didn't feel it was right to leave the house unattended, so when his Uncle [REDACTED] comes back home, he wanted to be there.

Witness stated that when he got back to the house, Stacy was just sitting on the couch relaxing, so he sat and joined him, and about

(CONTINUED)

DETECTIVE J. SLEDGE

#0247

DIV: 31

PAGE 2 OF 5

APPROVED BY: *Sgt. John Parker # 3014*

2-17-96

HRS.

Trans. by M. Deffenbaugh 2-20-96

ORIGINAL

SACRAMENTO POLICE DEPARTMENT
SUPPLEMENTARY INVESTIGATION REPORT

CODE: 196 PC

REPORT #96-13735

VICTIM:

DATE REPORTED: 2-16-96

NARRATIVE SECTION

CONTINUED:

thirty minutes later, he thinks it was about 11:00, [REDACTED]
[REDACTED]'s wife, and their three kids showed up. At this time,
witness stated that the women and the kids stayed up in the front
living room of the house, while he, his Uncle [REDACTED] and Stacy were
in the back room, den area, talking.

Witness stated that Stacy got up and started walking between the
two rooms, walking down the hall, and was talking stuff, was
ranting and raving. Finally, [REDACTED]'s wife came into the room and
told her husband, [REDACTED], that Stacy was scaring the kids, so
[REDACTED] confronted Stacy in the kitchen area and told him that he
had to leave.

Witness stated that he heard a commotion, like a fight was going
on, and finally [REDACTED]'s wife came to him and said, Can you help
him them [REDACTED]? They're fighting. We need them out of the house.
HIM

Witness stated that he went to the kitchen and saw that his Uncle
[REDACTED] had taken the fireplace wood pokers that were made out of
metal iron, and saw him hitting Stacy with them, and saw that there
was no affect at all on Stacy.

Witness stated that he got in between [REDACTED] and Stacy, and was
trying to break them up, when Stacy turned on him and accused him
of having an affair with his wife. Witness stated that they began
to fight, and were wrestling, and he fell to the floor, and when he
fell to the floor, the gun that he had in his front pants pocket
fell out and slid across the floor. Witness stated that he saw
that Stacy was trying to get it, so he managed to get the gun
before him, and pointed it at Stacy. Stacy turned and ran out the
front door. Witness stated that he followed him out the front door

(CONTINUED)

DETECTIVE J. SLEDGE

#0247

DIV: 31

PAGE 3 OF 5

APPROVED BY: *Sgt. John Parker # 3014*

2-17-96

HRS.

Trans. by M. Deffenbaugh 2-20-96

ORIGINAL

SACRAMENTO POLICE DEPARTMENT

SUPPLEMENTARY INVESTIGATION REPORT

CODE: 196 PC

REPORT #96-13735

VICTIM:

DATE REPORTED: 2-16-96

NARRATIVE SECTION

CONTINUED:

and pointed the gun up in the air and fired two rounds to scare him off. Witness stated that he saw that Stacy had walked over to his car to get something, cause the car was parked right in front of the house, and he can see from the front living room door. At this time, witness stated he saw a police officer in a car across the street, sitting there, and observed Stacy to come to the house and start breaking out windows. Witness stated that he and [REDACTED] saw that Stacy was crawling ^{to the} front window, so they ran to the back of the house. In the meantime, they told their wives and kids to hide in one of the rooms.

Witness stated that he ran out the back door with his uncle, and as he ran out the back door, the threw his 9mm pistol into one of the garbage cans there.

Witness stated that he saw another officer show up, and saw that officer go into the house, and a few minutes later he heard about six to twelve gunshots. Witness stated that he had seen his cousin, Stacy, like this for the past week, where he was accusing everybody of having an affair with his wife. He saw Stacy slap his wife a few times, and was having problems with other family members.

Witness stated that he was told by his mom and grandmother that Stacy was looking for him, and wanted to hurt him because he felt that he had an affair with his wife.

Witness stated that Stacy kept saying that he wanted to be with his mom and brother who are dead, and that he was going to die tonight.

(CONTINUED)

DETECTIVE J. SLEDGE

#0247

DIV: 31

PAGE 4 OF 5

APPROVED BY: *Sgt. John Parker # 3014*

2-17-96

HRS.

Trans. by M. Deffenbaugh 2-20-96

ORIGINAL

SACRAMENTO POLICE DEPARTMENT

SUPPLEMENTARY INVESTIGATION REPORT

CODE: 196 PC

REPORT #96-13735

VICTIM:

DATE REPORTED: 2-16-96

NARRATIVE SECTION

CONTINUED:

Witness stated that when he was fighting Stacy, he saw that he was extremely strong, he was mad, upset, and that Stacy was a large man, at least 6'1"-6'2", 250 plus lbs.

Witness stated that Stacy had been tripping (his term) lately, worrying about his wife having an affair. Witness stated that Stacy and his wife had been married about six or seven years, and that they've had a very violent relationship, and that Stacy had hit and beat his wife on several occasions.

Witness stated that he felt in his own mind, that Stacy was going to hurt or kill somebody tonight, or he was going to be hurt or killed.

Witness felt that, that was the state of mind that Stacy was in tonight, by the way he was acting, and yelling, and ranting, and raving and making comments from the bible.

DETECTIVE J. SLEDGE

#0247

DIV: 31

PAGE 5 OF 5

APPROVED BY: *Sgt. John Parker #3014*

2-17-96

HRS.

Trans. by M. Deffenbaugh 2-20-96

ORIGINAL

SACRAMENTO POLICE DEPARTMENT
SUPPLEMENTARY INVESTIGATION REPORT

CODE: 196 PC

REPORT #96-13735

VICTIM:

DATE REPORTED:

NARRATIVE SECTION

OFFICER INTERVIEW: LEONG, Norman

On 2-17-96 at approximately 0640 hours, Detective Winfield conducted an interview with a Norman Leong. This interview was conducted at the Sacramento Police Department, 813 6th Street, Homicide Division interview room.

Norman Leong is a Sacramento City Police Officer assigned to Field Operations Patrol.

Present during the interview was SPOA Legal Representative, Casey Clark.

The interview was both audio/video recorded.

The following is a summary of that interview.

Norman Leong advised Detective Winfield that he is twenty-four years of age, and has been on patrol as a Sacramento Police Officer for the past ten months.

He indicated he graduated with the Sacramento Police Academy 94-BR1.

He indicated that he started the Sacramento Police Academy as a Police Officer in November of 1994, and completed the academy in March of 1995.

He indicated he began his training program in April of 1995, and is currently a Phase 4 Recruit. He indicated he has ten months experience on patrol, and since November (**October**) of 1995 has been a solo unit in a Phase 4 capacity.

(CONTINUED)

DETECTIVE T. WINFIELD

#261

DIV: 31

2-17-96

HRS

APPROVED BY:

Sgt. John Parker # 3014

PAGE 1 OF 13

Trans. by: M. Deffenbaugh February 21, 1996

ORIGINAL

SACRAMENTO POLICE DEPARTMENT
SUPPLEMENTARY INVESTIGATION REPORT

CODE: 196 PC

REPORT #96-13735

VICTIM:

DATE REPORTED:

NARRATIVE SECTION

He indicated he has been working in the South Area since November of 1994, and his designator for today's date was Alpha 23.

The Officer, Norman Leong, indicated that this incident occurred in District #24.

Detective Winfield asked what his stature was.

He indicated he is 5'4"/145 lbs.

Detective Winfield asked Officer Leong when the first time he heard the call was.

He indicated that a swing shift unit originally got the call at about 02:45 a.m.

Officer Leong indicated that he was at a stabbing call at that time, at the Denny's Restaurant on Mack Rd.

He indicated that when he heard the call come out, he knew that the swing shift officer was due to get off duty at 0300 hours, and thereby cancelled the swing shift unit, and elected to go with Lt. Campas to the call.

He indicated that the pending call was a 242 in progress. He indicated that the information that came out originally is rather foggy to him, but that he did recall that it was suppose to have been a 242 in progress with a male Black suspect. He indicated he could not recall specifics.

The Officer, Leong, indicated that he thought that Dispatch advised him that the guy was out of control, and possibly a 5150.

(CONTINUED)

DETECTIVE T. WINFIELD

#261

DIV: 31

2-17-96

HRS

APPROVED BY: *Sgt. John Parker # 3014*

PAGE 2 OF 13

Trans. by: M. Deffenbaugh February 21, 1996

ORIGINAL

SACRAMENTO POLICE DEPARTMENT
SUPPLEMENTARY INVESTIGATION REPORT

CODE: 196 PC

REPORT #96-13735

VICTIM:

DATE REPORTED:

NARRATIVE SECTION

CONTINUED:

OFFICER INTERVIEW: LEONG, Norman

Officer Leong indicated that he responded from the Denny's Restaurant and was approximately a total of three to four minutes away from the scene of the incident at the time of his dispatch. He indicated he briefly checked his map book to determine the exact location of Deerbrook.

He indicated he then drove over to the area of the call.

Officer Leong indicated that he parked his vehicle approximately six to seven houses away from the scene. He indicated that he was seated there in his vehicle when he heard someone yelling outside of a residence which he then figured was the residence where the incident was reported as coming from.

Officer Leong stated he could hear someone yelling, and then saw a guy walking back and forth in front of a residence.

He indicated that he was parked out in front of a residence with an address of the last two digits as being [REDACTED].

He indicated that shortly thereafter, he heard some glass breaking from the outside front area of the residence at the scene of the incident.

He indicated that he reported his observations, and his position was that he would maintain his position, and wait for his cover unit.

(CONTINUED)

DETECTIVE T. WINFIELD

#261

DIV: 31

2-17-96

HRS

APPROVED BY:

Sgt. John Parker # 3014

PAGE 3 OF 13

Trans. by: M. Deffenbaugh February 21, 1996

ORIGINAL

SACRAMENTO POLICE DEPARTMENT
SUPPLEMENTARY INVESTIGATION REPORT

CODE: 196 PC

REPORT #96-13735

VICTIM:

DATE REPORTED:

NARRATIVE SECTION

CONTINUED:

OFFICER INTERVIEW: LEONG, Norman

He indicated when he first arrived at the location where he planned to wait for his cover unit, he had his headlights on, and then after he heard the glass breaking, he had turned his headlights off, only having his break (**parking**) lights illuminated.

He indicated he continued to wait for his cover unit. He indicated the male subject he had seen out in front of the residence then broke another window, and it was at this time that he saw the suspect climb into the broken window and enter the residence.

He indicated he then advised Dispatch of his observations, (**that he would enter the residence**) and drove up to the scene of the incident.

He indicated he got out of his vehicle, and advised that he was making entry into the residence.

He indicated he was walking to the front door of the residence when he saw two male Blacks walking along the left side of the residence as you face it. He indicated they were walking from the backyard, into the side yard, and out to the front.

He indicated that one of the Black subjects stated that the guy who was the suspect had just gone inside, and that he better get in there.

The officer stated he did not question the subjects further, but had some feeling that there was someone else inside of the residence, along with the suspect.

(CONTINUED)

DETECTIVE T. WINFIELD

#261

DIV: 31

2-17-96

HRS

APPROVED BY:

Sgt. John Parker # 3014

PAGE 4 OF 13

Trans. by: M. Deffenbaugh February 21, 1996

ORIGINAL

SACRAMENTO POLICE DEPARTMENT
SUPPLEMENTARY INVESTIGATION REPORT

CODE: 196 PC

REPORT #96-13735

VICTIM:

DATE REPORTED:

NARRATIVE SECTION

CONTINUED:

OFFICER INTERVIEW: LEONG, Norman

He indicated he then went to the front door (which was locked) and a lady was at the door, and he got a quick glance of her. (Officer Leong stated that someone, possibly a lady, opened the door and once inside, he observed a lady with a child running from the east hallway.)

He indicated he told the female to get out of the residence. He indicated that he did recall tripping on his way up to the house, and that was why he had skinned his knee area.

He indicated that as he entered into the residence, he told everyone, in a loud voice, to get out of the house.

He indicated that the female who he saw walking down the hallway, just outside the bedroom where the suspect was, was told also to get out of the residence by Officer Leong.

He indicated that he then stood in the doorway of the southeast bedroom, and looked in and saw a little girl underneath the legs and pinned onto the bed by a subject who appeared to be a large Black male.

It was apparent to the officer that the little girl, possibly ten years of age, was unable to move from beneath the suspect's control.

Officer Leong describes the suspect as a big subject, 6'0"/200+ lbs.

(CONTINUED)

DETECTIVE T. WINFIELD

#261

DIV: 31

2-17-96

HRS

APPROVED BY:

Sgt. John Parker # 3014

PAGE 5 OF 13

Trans. by: M. Deffenbaugh February 21, 1996

ORIGINAL

SACRAMENTO POLICE DEPARTMENT
SUPPLEMENTARY INVESTIGATION REPORT

CODE: 196 PC

REPORT #96-13735

VICTIM:

DATE REPORTED:

NARRATIVE SECTION

CONTINUED:

OFFICER INTERVIEW: LEONG, Norman

He indicated the suspect was completely nude, and he remembers the suspect muttering something, and at one point, heard him utter the words, "Kill me."

The officer stated that when he saw the suspect maintaining control over the child, he put the information over the radio and requested Code 3 cover, that he had a possible hostage situation. **(Officer Leong stated that communications may not have heard his request for cover as he had trouble with the radio on the call prior to this one.)**

Officer Leong stated he drew his weapon, and was prepared to hold the suspect at bay when the suspect began hitting the child with a closed fist in her face. He indicated he saw the suspect strike the victim in her face, twice.

It was at this time that Officer Leong determined that he had to do something, rather than just stand there and hold the suspect at bay with his handgun **(and wait for cover.)**

He indicated that the suspect did not appear to be concerned about his handgun, and he was afraid that the suspect was going to kill the child with his severe blows to her face.

He described the child as being very small, and the suspect as being very large. He indicated further that the suspect struck the victim full force with a closed fist in the area of her face.

(CONTINUED)

DETECTIVE T. WINFIELD

#261

DIV: 31

2-17-96

HRS

APPROVED BY:

Sgt. John Parker # 3014

PAGE 6 OF 13

Trans. by: M. Deffenbaugh February 21, 1996

ORIGINAL

SACRAMENTO POLICE DEPARTMENT
SUPPLEMENTARY INVESTIGATION REPORT

CODE: 196 PC

REPORT #96-13735

VICTIM:

DATE REPORTED:

NARRATIVE SECTION

CONTINUED:

OFFICER INTERVIEW: LEONG, Norman

Officer Leong stated he then grabbed his Mace, got within two to three feet of the suspect, and sprayed the Mace in his direction.

He indicated the suspect put his head down just prior to Officer Leong spraying the Mace in his direction, and that it was apparent to Officer Leong that none of the OC gas had gone into the eyes or orifices of the suspect.

The officer stated that he then determined that the Mace most likely would not work **(because the suspect raised his head and grabbed the girl by the head and neck as if he was going to twist her neck.)** Officer Leong then took his baton out of his baton ring, went around the bed to the rear of the suspect, and struck the suspect three times full force in the area of his middle back to no avail.

He indicated that the suspect did not even budge, and did not appear to be the least bit phased by these blows.

Officer Leong stated that he had told the suspect to release the child on more than one occasion, and as he was swinging the baton at the suspect, Lt. Campas entered into the bedroom.

He indicated that Lt. Campas jumped over the bed and grabbed the suspect around the area of his head.

Officer Leong stated that he attempted to grab the suspect's right arm and pull it back, to attempt to free the child. **(Officer Leong**

(CONTINUED)

DETECTIVE T. WINFIELD

#261

DIV: 31

2-17-96

HRS

APPROVED BY:

Sgt. John Parker # 3014

PAGE 7 OF 13

Trans. by: M. Deffenbaugh February 21, 1996

ORIGINAL

SACRAMENTO POLICE DEPARTMENT
SUPPLEMENTARY INVESTIGATION REPORT

CODE: 196 PC

REPORT #96-13735

VICTIM:

DATE REPORTED:

NARRATIVE SECTION

CONTINUED:

OFFICER INTERVIEW: LEONG, Norman

stated he attempted to grab and attempt to free the child but the suspect had hold of the girl's legs.)

He indicated that a female then walked into the room, and as Lt. Campas had the suspect around the area of his head, and Officer Leong had the suspect's right arm, Officer Leong advised the female to grab the suspect's left side arm, and they were able to free the child, and the woman took the child away from the immediate area. (Officer Leong stated as Lieutenant Campas had the suspect around his head that Officer Leong advised the female to grab the girl's left arm as he grabbed the girl's right arm. Officer Leong stated they were able to free the child and the woman took the child from the immediate area. Officer Leong then pulled the suspect's right arm behind his back when the suspect threw him onto the floor, on his back, at the foot of the bed.)

Officer Leong indicated that it was quite dark in the room, and that there was a period of time when he used his flashlight to illuminate the interior of the room.

The witness, Leong, stated that when he and Lt. Campas were attempting to subdue the suspect, he recalls falling back onto his back, onto the floor.

He indicated that he was not sure how he fell to his back, but that it was either his losing his footing, or the suspect shoving him to the ground.

(CONTINUED)

DETECTIVE T. WINFIELD

#261

DIV: 31

2-17-96

HRS

APPROVED BY:

Sgt. John Parker # 3014

PAGE 8 OF 13

Trans. by: M. Deffenbaugh February 21, 1996

ORIGINAL

SACRAMENTO POLICE DEPARTMENT
SUPPLEMENTARY INVESTIGATION REPORT

CODE: 196 PC

REPORT #96-13735

VICTIM:

DATE REPORTED:

NARRATIVE SECTION

CONTINUED:

OFFICER INTERVIEW: LEONG, Norman

He indicated that he was on the floor, on his back, for approximately two seconds, and it was in that two second period of time that he heard two shots ring out from inside the bedroom.

He indicated as he got up to his feet (**looked up**), he saw that Lt. Campas was on his side with the suspect hovering over him.

Officer Leong states he did not remember drawing his gun, but he does recall that he shot his gun, but cannot really remember pulling the trigger.

He estimates his distance away from the suspect as approximately four feet.

He indicated that when he got up (**looked up**) from the position of being knocked or falling to his back, from the floor to a standing position, he observed that the suspect was hovering over Campas as close as three or four inches away from Lt. Campas.

The witness, Officer Leong, stated that when he looked up from the floor and saw the suspect standing over Lt. Campas, the suspect could have been on one knee against the bed, or could have been in a standing position.

Officer Leong indicated that somewhere in the altercation, he lost his glasses. He indicated that it most probably was when he fell onto his back.

(CONTINUED)

DETECTIVE T. WINFIELD

#261

DIV: 31

2-17-96

HRS

APPROVED BY:

Sgt. John Parker # 3014

PAGE 9 OF 13

Trans. by: M. Deffenbaugh February 21, 1996

ORIGINAL

SACRAMENTO POLICE DEPARTMENT
SUPPLEMENTARY INVESTIGATION REPORT

CODE: 196 PC

REPORT #96-13735

VICTIM:

DATE REPORTED:

NARRATIVE SECTION

CONTINUED:

OFFICER INTERVIEW: LEONG, Norman

Officer Leong indicated that when I first went into the room, suspect looked right at him, and he commanded the suspect to, "let the child go."

Officer Leong indicated that it was apparent to him that the suspect did not care about Officer Leong's gun, and it was Officer Leong's intention to just hold his position and wait for cover.

He indicated that it was when the suspect began slugging the child in the face, that he realized he must respond. He indicated that he was afraid for the child because of the way the suspect was striking blows on the victim's face.

After the failed effort with the Mace, and the failed effort with the baton, Campas entered the room.

Again, Officer Leong indicated that the suspect did not appear to feel the baton striking him in his back at all.

Officer Leong indicated that he did observe Lt. Campas grab the suspect around his neck. He continued that Campas was really small compared to the suspect, and that he, Officer Leong, is even smaller.

Officer Leong stated that it was apparent to him that Lt. Campas just wanted to get the girl free from the suspect's grip, and that was their first intention.

(CONTINUED)

DETECTIVE T. WINFIELD

#261

DIV: 31

2-17-96

HRS

APPROVED BY:

Sgt. John Parker # 3014

PAGE 10 OF 13

Trans. by: M. Deffenbaugh February 21, 1996

ORIGINAL

SACRAMENTO POLICE DEPARTMENT
SUPPLEMENTARY INVESTIGATION REPORT

CODE: 196 PC

REPORT #96-13735

VICTIM:

DATE REPORTED:

NARRATIVE SECTION

CONTINUED:

OFFICER INTERVIEW: LEONG, Norman

He indicated that when they were finally able to get the child free, that was when Officer Leong fell to his back.

He indicated that's when he got up (**looked up**) and saw Campas laying on the bed to his side, and the suspect hovering over him.

When Officer Leong got up (**looked up**) from his position of being knocked or falling to the floor, and heard the shots fired, he looked in the direction of the suspect and saw that he did not appear to be stopped from his behavior.

He indicated that the suspect did not fall to the ground at this time, and it was at that time that he believed he pulled his weapon out and shot rounds, and immediately thereafter, the suspect collapsed to the floor.

Officer Leong states he heard about two shots coming from Campas's gun, he thought, and that he thought he additionally shot a couple of times. He indicate he is right handed, but this whole incident happened so very fast, it is all a blur to him.

Officer Leong stated that his glasses are still missing, and presumably at the scene, as is his baton.

Officer Leong stated that Lt. Campas would have been in fear of his own safety.

(CONTINUED)

DETECTIVE T. WINFIELD

#261

DIV: 31

2-17-96

HRS

APPROVED BY:

Sgt. John Parker # 3014

PAGE 11 OF 13

Trans. by: M. Deffenbaugh February 21, 1996

ORIGINAL

SACRAMENTO POLICE DEPARTMENT
SUPPLEMENTARY INVESTIGATION REPORT

CODE: 196 PC

REPORT #96-13735

VICTIM:

DATE REPORTED:

NARRATIVE SECTION

CONTINUED:

OFFICER INTERVIEW: LEONG, Norman

Officer Leong indicated that he has a .225 Sig Sauer, and that it is typically fully loaded, that being eight in the magazine and one in the chamber.

Detective Winfield then asked the officer to relinquish his weapon, and it was determined that the officer, Leong, had three remaining live rounds in his magazine and one in his chamber.

Officer Leong stated that he is certain that his gun was fully loaded at the time this incident began.

The Officer, Leong, stated that after the shots were fired at the suspect, he held the suspect at bay for a couple of minutes while Lt. Campas went into the adjoining room to attempt to help the child who had been held by the suspect.

He indicated that he thought that Lt. Campas had also made some radio transmissions, and that he held his gun on the suspect for approximately two minutes, until Lt. Campas entered back into the room and told him that he could put his gun away, that the guy would not be getting up.

Officer Leong reiterated to Detective Winfield that he really felt that the little girl's life was in danger, and that he thought that the suspect was going to kill the child.

He indicated further there was no way that he and Lt. Campas would have been able to control the suspect in any other fashion. He

(CONTINUED)

DETECTIVE T. WINFIELD

#261

DIV: 31

2-17-96

HRS

APPROVED BY:

Sgt. John Parker # 3014

PAGE 12 OF 13

Trans. by: M. Deffenbaugh February 21, 1996

ORIGINAL

SACRAMENTO POLICE DEPARTMENT
SUPPLEMENTARY INVESTIGATION REPORT

CODE: 196 PC

REPORT #96-13735

VICTIM:

DATE REPORTED:

NARRATIVE SECTION

CONTINUED:

OFFICER INTERVIEW: LEONG, Norman

indicated that he had already tried Mace, and utilized his baton to no avail.

The weapon and ammunition was then relinquished to Detective Winfield to be booked, and a new weapon was issued to Officer Leong.

RECONTACT WITH OFFICER NORMAN LEONG ON 02/22/96:

On 02/22/96 approximately 2045 hrs., I (Det. J. Gardner, #404,) contacted Officer Norman Leong at J.E.R.P.F. for the purpose of allowing him to review his statement as recorded by Det. T. Winfield and to advise of any changes or discrepancies. Any changes from the above statement made by Officer Leong were highlighted in bold letterhead by Det. Gardner.

JPG

(CONTINUED)

DETECTIVE T. WINFIELD

#261

DIV: 31

2-17-96

HRS

APPROVED BY:

Sgt. John Parker # 3014

PAGE 13 OF 13

Trans. by: M. Deffenbaugh February 21, 1996

96-13735

Norman Leong
2-17-96

96-13735

TW261

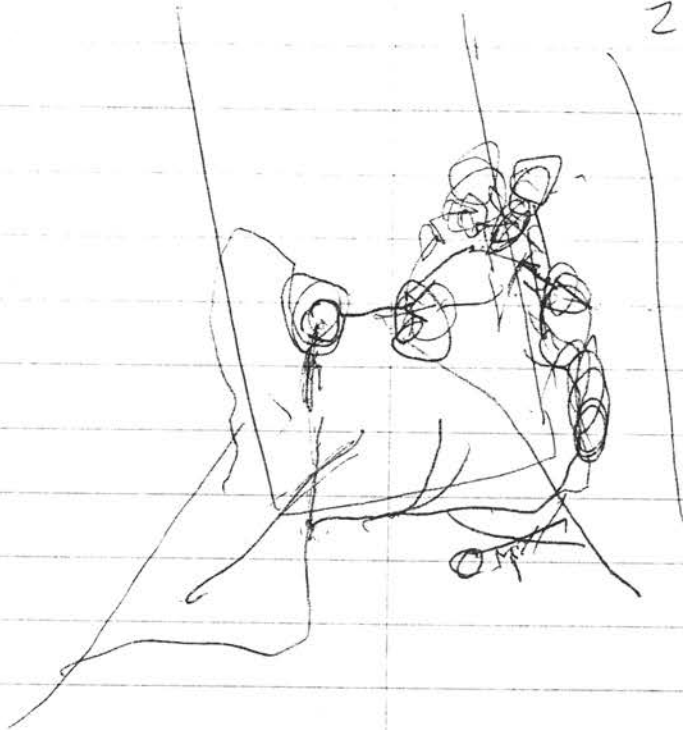

ORIGINAL

Norman heong

2-17-96

96-13735

TWZ 61

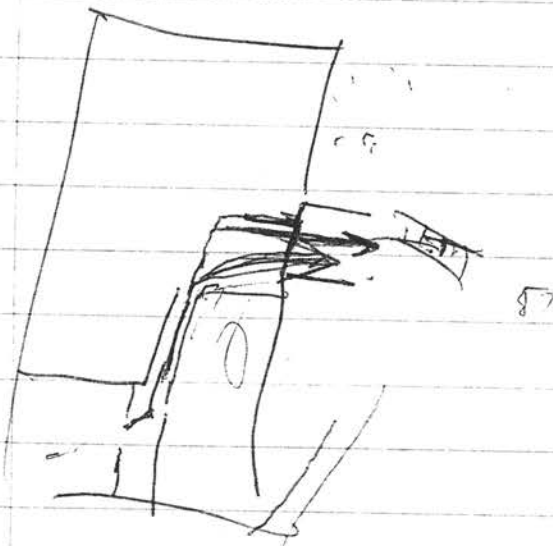
ORIGINAL

- ☒ CRIME REPORT SUPPLEMENT
☐ MOTOR VEHICLE SUPPLEMENT
☐ COLLISION/TRAFFIC SUPPLEMENT
☐ INCIDENT REPORT SUPPLEMENT
☐ CASUALTY REPORT SUPPLEMENT
☐ MEMORANDUM

SACRAMENTO POLICE DEPARTMENT
REPORT SUPPLEMENT

1 REPORT NUMBER
96-13735

VICTIM OR COMPLAINANT

3 CRIME CODE SECTION

NARRATIVE

1	SUPPLEMENT:
2	ON 2-17-96, AT 0720 HRS., R/O'S RUEB
3	# 303 AND CERVANTES # 8154 RESPONDED TO
4	UCDMS TO PICK UP CLOTHING OF VICTIM
5	([REDACTED]).
6	
7	R/O BOOKED (1) PAIR SHOES / GRN/WHITE
8	1 PAIR GIRLS BLUE JEANS, (1) PAIR OF GIRLS
9	UNDER PANTS - (1) T-SHIRT, (1) PAIR SOCKS
10	
11	BOOKED INTO LOCKER 49 R 2-17-96
12	AT 0746 HRS.
13	
14	
15	EVIDENCE P/O FROM OFFICER MCCLOSKEY
16	# 434 -
17	
18	
19	
20	
21	
22	
23	
24	
25	

4 REPORTED BY CERVANTES, S.	5 BADGE 8154	6 DIV 22	7 YRS OF SERVICE 12	8 DATE 2-17-96	9 APPROVED BY		
10 ASSISTED BY RUEB, M	11 BADGE 0303	12 DIV 22	13 YRS OF SERVICE 12	14 TIME 0747	15 BADGE	16 DATE	17 TIME

ORIGINAL

SACRAMENTO POLICE DEPARTMENT

SUPPLEMENTARY INVESTIGATION REPORT

CODE: 196 PC

REPORT #96-13735

VICTIM:

DATE REPORTED: 2-16-96

NARRATIVE SECTION

STATEMENT OF WITNESS:

0740 hours, February 17, 1996. I contacted witness [REDACTED] in the Homicide interview room, second floor, Hall of Justice, 813 6th Street.

This interview was audio and video taped, and this is a summary of that interview.

I advised [REDACTED] that I was one of the officers doing a follow-up investigation on the shooting, and that I wanted to find out from her as to what happened this evening.

Witness indicated that she and her husband had gone out to a show this evening, and that they returned about 1:30-1:45 this morning. They had stopped and picked up their children and returned home.

Witness stated that she and her husband had left the house in the care of his nephew, [REDACTED] and when they pulled up in front of their residence, they saw a white vehicle which they did not recognize.

Witness stated they entered the house and saw that Stacy and his wife and little girl were in the residence, along with [REDACTED]

Witness stated that she stayed in the front living room with Stacy's wife and her daughter while Stacy was in the den with her husband, [REDACTED] and nephew [REDACTED] playing Nintendo.

Witness stated that Stacy kept walking back and forth between the two rooms, and had told her that he had been smoking sherms, and started arguing with his wife. Stacy started punching and hitting his wife, so I went and told my husband you have to get Stacy out of here.

(CONTINUED)

DETECTIVE J. SLEDGE

#0247

DIV: 31

PAGE 1 OF 3

APPROVED BY: *Sgt. John Parker # 3014*

2-17-96

HRS.

Trans. by M. Deffenbaugh 2-20-96

ORIGINAL

SACRAMENTO POLICE DEPARTMENT

SUPPLEMENTARY INVESTIGATION REPORT

CODE: 196 PC

REPORT #96-13735

VICTIM:

DATE REPORTED: 2-16-96

NARRATIVE SECTION

CONTINUED:

Witness stated that she heard her husband tell Stacy that he had to leave, and she heard wrestling in the kitchen area. She went to see what was going on, and saw that her husband had taken the wrought iron poker from the fireplace and swung it at Stacy. She told [REDACTED] not to do that, and [REDACTED] told her to get [REDACTED]

Witness stated she went and told [REDACTED] that [REDACTED] needs your help, and then she went into the bedroom and called the police. Witness stated that she took all of her kids, along with Stacy's wife and their daughter, and stayed in the bedroom, and she could hear tumbling out into the room there.

The Witness stated that she did see [REDACTED] with a handgun, and took it from him and put it in the dresser drawer, but she stated he came back and got it.

Witness stated that she heard breaking glass. It sounded like the windows were being broken out, and she saw that Stacy had been pushed out of the house, and was breaking the front windows of the house.

Witness stated that she, her kids, Stacy's wife, and their daughter were all in her bedroom when Stacy pushed the door open. At this time, she noticed that Stacy did not have any clothes on. He was stark naked.

Witness stated that Stacy then got up on her king size bed on his knees, and got near his daughter, and began hitting her with a closed fist motion. Witness stated her son was underneath the covers there, and was afraid, scared, and she got him out, along with her other two kids, while Stacy's wife was hiding in the bathroom.

(CONTINUED)

DETECTIVE J. SLEDGE

#0247

DIV: 31

PAGE 2 OF 3

APPROVED BY: *Sgt. John Parker # 3014*

2-17-96

HRS.

Trans. by M. Deffenbaugh 2-20-96

ORIGINAL

SACRAMENTO POLICE DEPARTMENT

SUPPLEMENTARY INVESTIGATION REPORT

CODE: 196 PC

REPORT #96-13735

VICTIM:

DATE REPORTED: 2-16-96

NARRATIVE SECTION

CONTINUED:

Witness stated that she ran outside with her kids, and at that time, she saw one police officer who was small in stature.

Witness stated that she saw that earlier when she was talking to Stacy's wife, that she had an injured lip. Her lip had been busted and she had been hurt, and not said nothing.

It was the witness's opinion that the officers were going to have to hurt Stacy to stop him from hurting his child.

Witness stated that she took her kids over to the neighbor's house, and did not see anything.

Witness stated that she's always been afraid of Stacy, that Stacy is cousin to her husband, and that he's been acting weird and strange since Wednesday. He has accused his wife of having an affair with everybody, and was getting highly upset.

Witness described Stacy this evening as being mad, upset, and at times foaming at the mouth. She saw him screaming and yelling and out of control.

Witness stated that her husband and [REDACTED] could not handle Stacy, and she felt that the police officers that she saw would not be able to handle Stacy.

This is a summary of [REDACTED]'s statement.

DETECTIVE J. SLEDGE

#0247

DIV: 31

PAGE 3 OF 3

APPROVED BY: *Sgt. John Parker # 3014*

2-17-96

0910 HRS.

Trans. by M. Deffenbaugh 2-20-96

ORIGINAL

SACRAMENTO POLICE DEPARTMENT

SUPPLEMENTARY INVESTIGATION REPORT

CODE: 196 PC

REPORT #96-13735

VICTIM:

DATE REPORTED: 2-16-96

NARRATIVE SECTION

STATEMENT OF WITNESS:

MB. 32

0820 hours, February 17, 1996. I contacted witness [REDACTED] in the Homicide interview room #5, second floor, Hall of Justice, 813 6th Street.

This interview was audio and video taped, and this is a summary of that interview.

I advised [REDACTED] that I was one of the detectives assigned to investigate this case, and I understood that he was out at the house, and wanted some information from him as to what happened.

[REDACTED] related the following: He, and his wife and kids had just come home around 1:00-1:15. [REDACTED] indicated that they saw a white car parked out in front of his residence. They didn't know whose car it was, and when they entered the residence they saw [REDACTED] his nephew, and Stacy, and his wife and their young daughter.

[REDACTED] said that his wife and Stacy's wife stayed in the front living room with the kids, and that he and [REDACTED] sat down int he den to play Nintendo, and that Stacy was sitting there talking, stating that I'm going to die here tonight. [REDACTED] stated that he just thought Stacy was just rambling on, and didn't pay him no mind.

[REDACTED] indicated that Stacy got up and walked to the front of the house, and he heard an argument between Stacy and his wife. [REDACTED] stated that his wife, [REDACTED] came and told him that Stacy was scaring the kids, and talking crap, and wanted him out of the house.

(CONTINUED)

DETECTIVE J. SLEDGE

#0247

DIV: 31

PAGE 1 OF 3

APPROVED BY: [REDACTED]

2-17-96

HRS.

Trans. by M. Deffenbaugh 2-20-96

ORIGINAL

SACRAMENTO POLICE DEPARTMENT

SUPPLEMENTARY INVESTIGATION REPORT

CODE: 196 PC

REPORT #96-13735

VICTIM:

DATE REPORTED: 2-16-96

NARRATIVE SECTION

CONTINUED:

██████████ stated that he went to the front living room, and he saw that Stacy had grabbed Stacy's wife by the head of the hair, and Stacy was punching her with his closed fist. ██████████ stated that he grabbed Stacy from behind and pulled him off of his wife, at which time the women ran to the back bedroom with the kids.

██████████ stated that he tried to calm Stacy down, but never had seen him this upset before, and saw that he was talking and yelling stuff. ██████████ stated that he wrestled with him, threw punches on him for a few minutes, and even grabbed a metal log poker made out of solid iron, and swung it with both hands, hitting Stacy across the shoulders, but didn't even phase him.

██████████ said to his wife, go get ██████████ have him come in here and help me, at which time ██████████ came in, and Stacy threw a punch on ██████████ and they began wrestling.

██████████ stated that Stacy picked up a microwave and threw it at ██████████ and him, and at this time ██████████ pulled out a gun, and Stacy saw this and ran outside through the front door, and outside in the yard. ██████████ stated ██████████ then chased him, went outside, and fired two rounds up in the air to scare Stacy off. ██████████ stated that his wife had gone to call 9-1-1 when they were fighting with Stacy in the kitchen area.

██████████ stated that he saw Stacy go to the white car, and it looked like he was getting something, but they weren't sure, and he stayed out there for a few minutes. ██████████ stated he saw a marked police unit come up, and the officer was sitting there, and waiting for his backup officer to arrive.

(CONTINUED)

DETECTIVE J. SLEDGE

#0247

DIV: 31

PAGE 2 OF 3

APPROVED BY:

2-17-96

HRS.

Trans. by M. Deffenbaugh 2-20-96

ORIGINAL

SACRAMENTO POLICE DEPARTMENT

SUPPLEMENTARY INVESTIGATION REPORT

CODE: 196 PC

REPORT #96-13735

VICTIM:

DATE REPORTED: 2-16-96

NARRATIVE SECTION

CONTINUED:

██████████ stated that he and his nephew, ██████████ were in the house when they heard some breaking glass coming from the front room, and saw that Stacy had broken the front window and was climbing through the window.

██████████ stated he and ██████████ ran to the back, told his wife to lock the bedroom door, and he and ██████████ ran around to the side yard, and saw the officer get out of his car and was approaching the house. ██████████ stated he ran to the officer and told him that he's inside, and told the other officer as he pulled up that, you better get in there and help your partner, you're gonna need help.

██████████ stated that he felt that the two officers would not be able to handle Stacy, because he and ██████████ could not handle him physically, and that he and ██████████ were a lot bigger than these two officers that arrived.

██████████ felt that Stacy would have to be taken physically, but felt that the officers wouldn't be able to do it.

██████████ stated he heard some shots ring out, and other officers arrived at the scene. He learned that Stacy had been shot by the officers.

██████████ stated he stayed outside on the front lawn or on the sidewalk by his car, and he heard both officers yelling at Stacy to let the girl go, put the girl down. ██████████ stated he had learned from his wife that Stacy had grabbed his own daughter, and was punching her in the face while he laid on the bed with her.

██████████ stated that he heard the officers yell repeatedly, and then he heard silence, and then he heard gunshots.

This is a summary of ██████████'s statement.

DETECTIVE J. SLEDGE

#0247

DIV: 31

PAGE 3 OF 3

APPROVED BY: *Sgt. John Parker # 3014*

2-17-96

1040 HRS.

Trans. by M. Deffenbaugh 2-20-96

ORIGINAL

SACRAMENTO POLICE DEPARTMENT
SUPPLEMENTARY INVESTIGATION REPORT

CODE: 196 PC

REPORT #96-13735

VICTIM: DAVIS, STACY

DATE REPORTED:

NARRATIVE SECTION

AUTOPSY RESULTS:

On 02/18/96, approximately 1100 hours, I arrived at the Sacramento County Coroner's office where I contacted Dr. Mark Fajardo, a Sacramento County Forensic Pathologist. At this time, Dr. Fajardo was conducting an autopsy on deceased victim Stacy Davis, a male Black adult, who was identified by a toe tag on his left toe, with the coroner's report number of 96-0784. The decedent was the same individual who I had observed inside the southeast bedroom early this morning at [REDACTED] Deerbrook Drive.

Dr. Fajardo advised the decedent, Stacy Davis, received thirteen gunshot entry wounds to his body with eight projectiles having been located during the X-ray examination.

Dr. Fajardo then pointed out the thirteen mentioned gunshot wound entry wounds, and stated only two of the eight projectiles had been removed from the decedent at this time.

I asked Dr. Fajardo as to any associated injuries on the decedent's body. Dr. Fajardo stated there were incisions on the decedent's right arm in the biceps area, superficial scratches on the inside forearm, incisions on the palm of the right hand, a scratch on the left biceps area of the left forearm, lacerations on the left pinky and ring finger, and abrasions to the lower left leg. Dr. Fajardo stated he associated the above injuries with a sharp object of some type which could be consistent with the subject having jumped through a broken window. Dr. Fajardo also advised me the decedent's stomach was empty.

I remained present at the autopsy until approximately 1315 hours, at which time I left. At the time I left, Dr. Fajardo had removed two projectiles from the decedent's body with four additional projectiles yet to be recovered. I advised Dr.

Detective Gardner, #0404

DIV: 31

02/20/1996

HRS

APPROVED BY:

J.P. Sgt. John Parker # 3014

PAGE 1 OF 6

Trans. by: L. Usher February 29, 1996

ORIGINAL

SACRAMENTO POLICE DEPARTMENT
SUPPLEMENTARY INVESTIGATION REPORT

CODE: 196 PC

REPORT #96-13735

VICTIM: DAVIS, STACY

DATE REPORTED:

NARRATIVE SECTION

CONTINUED:
AUTOPSY RESULTS:

Fajardo I would recontact him in order to have him list and describe the thirteen gunshot wounds.

On 02/20/96, approximately 1530 hours, I contacted Dr. Mark Fajardo at the Sacramento County Coroner's office via phone. Dr. Fajardo provided me with a list of the thirteen gunshot wound entries and associated information.

GUNSHOT WOUND #1: Entrance wound into the backside of the right arm on the forearm, midway between the elbow and wrist with the exit wound on the outer part of the right arm midway between the elbow and wrist. The direction of travel for the bullet wound was forward and very slightly upward (with the arm resting against the side of the body and the palm facing outward). Dr. Fajardo listed this wound as a **distant range** through-and-through gunshot wound with no tattooing or stippling and no projectile recovered.

GUNSHOT WOUND #2: This wound was into the right side of the body approximately 2 to 3 inches diagonally downward from the right nipple and away from the center of the body. The direction of travel was backward, slightly upward and to the left. Dr. Fajardo classified the wound as an **intermediate range** gunshot wound with a 5 inch area in circumference of stippling and tattooing. Dr. Fajardo stated a **copper jacketed projectile** was recovered from this wound. Dr. Fajardo stated **this wound would have been fatal** as the projectile traveled through the sixth rib, the right lung, under and just missing the aorta and through the left lower lung.

Detective Gardner, #0404

DIV: 31

02/20/1996

HRS

APPROVED BY:

Sgt. John Parker # 3014

PAGE 2 OF 6

Trans. by: L. Usher February 29, 1996

ORIGINAL

SACRAMENTO POLICE DEPARTMENT
SUPPLEMENTARY INVESTIGATION REPORT

CODE: 196 PC

REPORT #96-13735

VICTIM: DAVIS, STACY

DATE REPORTED:

NARRATIVE SECTION

CONTINUED:
AUTOPSY RESULTS:

GUNSHOT WOUND #3: Entered into the right upper chest area, just under the collarbone. The direction of travel was backward, slightly downward, and slightly to the left. Dr. Fajardo classified this as a **distance range** gunshot wound with no tattooing or stippling. Dr. Fajardo stated the projectile fractured a couple of ribs on the right side of the chest and penetrated through the scapula (shoulder blade). Dr. Fajardo stated a **white metallic aluminum projectile** (Silvertip round) was recovered from this wound.

GUNSHOT WOUND #4: Entered into the left upper chest, in the midline area and at the base of the neck. Dr. Fajardo classified this as an **intermediate range** gunshot wound with a 5 inch circumference area of stippling and powder burns. Dr. Fajardo stated the projectile traveled front to back, slightly downward, and to the right. Dr. Fajardo stated a **copper jacketed projectile** was recovered from this wound. Dr. Fajardo stated the round went straight into the shoulder blade.

GUNSHOT WOUND #5: Was a large grazing wound with the entrance to the upper chest, adjacent to the midline with a direction of travel slightly backward, slightly upward, and to the left. Dr. Fajardo stated the projectile exited the left upper chest, adjacent to the collar bone. Dr. Fajardo classified this as a **distant range** gunshot wound, having no tattooing or stippling.

GUNSHOT WOUND #6: An entrance wound to the front part of the left upper shoulder with the direction of travel backward and very slightly downward. Dr. Fajardo stated

Detective Gardner, #0404

DIV: 31

02/20/1996

HRS

APPROVED BY:

Sgt. John Parker # 3014

PAGE 3 OF 6

Trans. by: L. Usher February 29, 1996

ORIGINAL

SACRAMENTO POLICE DEPARTMENT
SUPPLEMENTARY INVESTIGATION REPORT

CODE: 196 PC

REPORT #96-13735

VICTIM: DAVIS, STACY

DATE REPORTED:

NARRATIVE SECTION

CONTINUED:
AUTOPSY RESULTS:

there was an associated exit wound on the left upper back. Dr. Fajardo classified this as a through-and-through **distance range** gunshot wound.

GUNSHOT WOUND #7: Dr. Fajardo stated this was the same type of wound as gunshot wound #6, into the front part of the left upper arm shoulder area with the direction of travel front to back and to the left. Dr. Fajardo stated there was an associated exit wound to the left upper arm and classified the wound as a **distant range** through-and-through gunshot wound with no tattooing or stippling.

GUNSHOT WOUND #8: Was to the upper abdomen, in the midline, with the direction of travel front to back, slightly upward and to the left. Dr. Fajardo classified this wound as a **distant range** gunshot wound which traveled through the diaphragm, through the stomach, and superficially grazed the spleen. Dr. Fajardo stated a **copper jacketed projectile** was recovered from this wound. Dr. Fajardo stated **this wound would have been fatal**, but that the decedent would have taken several minutes to die.

GUNSHOT WOUND #9: Into the left middle abdomen area, adjacent to the left umbilicus (belly button) with the direction of travel front to back and slightly to the right. Dr. Fajardo stated there was a soot ring around the wound, consistent with a **contact to near-contact** gunshot wound. Dr. Fajardo stated they recovered a **copper jacketed projectile** from this wound. Dr. Fajardo stated the projectile traveled through loops of bowels or intestines and lodged into the Psoas muscle.

Detective Gardner, #0404

DIV: 31

02/20/1996

HRS

APPROVED BY: *Sgt. John Parker # 3014*

PAGE 4 OF 6

Trans. by: L. Usher February 29, 1996

ORIGINAL

SACRAMENTO POLICE DEPARTMENT
SUPPLEMENTARY INVESTIGATION REPORT

CODE: 196 PC

REPORT #96-13735

VICTIM: DAVIS, STACY

DATE REPORTED:

NARRATIVE SECTION

CONTINUED:
AUTOPSY RESULTS:

GUNSHOT WOUND #10: Entered into the left upper arm, adjacent to the left armpit with the direction of travel slightly backward, slightly downward and to the right. Dr. Fajardo described an exit wound within the armpit on the arm's side, with a reentry gunshot wound in the armpit on the chest wall side. Dr. Fajardo stated they recovered a **lead fragment**, with no associated jacket, from this wound. Dr. Fajardo classified the wound as a **distant range** gunshot wound with no tattooing or stippling.

GUNSHOT WOUND #11: A grazing wound, with the entrance into the left middle lower leg, traveling front to back, slightly downward and to the left. Dr. Fajardo described this as a through-and-through type wound, and classified it as a **distant range** gunshot wound having no tattooing or stippling.

GUNSHOT WOUND #12: Entrance into the back of the left upper arm, adjacent to the armpit with the direction of travel slightly forward, downward, and slightly to the right. Dr. Fajardo classified this as a **distant range** gunshot wound with no tattooing or stippling. Dr. Fajardo stated they recovered a **white metallic aluminum jacketed projectile** (Silvertip Round) from this wound. Dr. Fajardo described the wound as a superficial wound into the muscles or chest and not into the body cavity.

GUNSHOT WOUND #13: Entrance wound into the right side of the chest with the direction of travel front to back, very slightly upward, and to the left. Dr. Fajardo classified this wound as a **distant range** gunshot wound through and

Detective Gardner, #0404

DIV: 31

02/20/1996

HRS

APPROVED BY:

Sgt. John Parker # 3014

PAGE 5 OF 6

Trans. by: L. Usher February 29, 1996

ORIGINAL

SACRAMENTO POLICE DEPARTMENT
SUPPLEMENTARY INVESTIGATION REPORT

CODE: 196 PC

REPORT #96-13735

VICTIM: DAVIS, STACY

DATE REPORTED:

NARRATIVE SECTION

**CONTINUED:
AUTOPSY RESULTS:**

stopping in the right lung, with no tattooing or stippling. Dr. Fajardo stated they recovered a **copper jacketed projectile** from this wound.

Dr. Fajardo stated the cause of death would be multiple gunshot wounds to the decedent. Dr. Fajardo stated there were no rounds fired into the decedent that would cause instantaneous death, but that gunshot wound #2 and gunshot wound #8 would be fatal with the decedent to die within several minutes after having been shot.

On 03/02/96 approximately 1000 hours, I recontacted Dr. Fajardo via phone. Dr. Fajardo provided me with remaining four type of projectiles associated to gun shot wounds #2, 3, 4 and 8 which were incorporated in this report.

NOTE: Lieutenant Steve Campas' issued departmental handgun was a 9mm, semi-automatic, Sig Sauer brand pistol, **Model number 226**, which fired Winchester brand, Super-X, 9mm Luger copper jacketed hollow point, 147 grain, Subsonic rounds. The pistol was combat loaded with sixteen (16) live rounds.

Officer Leon Norman's issued departmental handgun was a 9mm, semi-automatic, Sig Sauer brand pistol, **Model number 225**, which fired Winchester brand, Super-X, 9mm Luger Silvertip Hollow Point, 115 grain rounds. The pistol was combat loaded with nine (9) rounds.

Detective Gardner, #0404

DIV: 31

02/20/1996

HRS

APPROVED BY:

Sgt. John Parker # 3014

PAGE 6 OF 6

Trans. by: L. Usher February 29, 1996

ORIGINAL

- ☒ CRIME REPORT SUPPLEMENT
☐ MOTOR VEHICLE SUPPLEMENT
☐ COLLISION/TRAFFIC SUPPLEMENT
☐ INCIDENT REPORT SUPPLEMENT
☐ CASUALTY REPORT SUPPLEMENT
☐ MEMORANDUM

SACRAMENTO POLICE DEPARTMENT
REPORT SUPPLEMENT

1 REPORT NUMBER
96-13735

VICTIM OR COMPLAINANT

2 LAST NAME, FIRST, MIDDLE (FIRM NAME IF CRIME AGAINST BUSINESS)

3 CRIME CODE SECTION
196 PC

NARRATIVE

1	SUPPLEMENT
2	
3	ON 2/26/96 AT APPROX 0930 HRS, I (OFC. MERTEN)
4	ARRESTED [REDACTED] FOR A BURGLARY AT
5	[REDACTED] SOUTH AVENUE. REPORT # (96-16326)
6	
7	WHILE TRANSPORTING [REDACTED] TO JUVENILE HALL,
8	[REDACTED] TOLD ME THAT HE HAD SOME INFORMATION
9	ON THE OFFICER INVOLVED SHOOTING WITH (DAVIS, STACY).
10	[REDACTED] STATED THE FOLLOWING IN SUMMARY:
11	
12	I HEARD THAT THE DUDE (DAVIS, STACY) WHO WENT
13	CRAZY AND GOT SHOT BY THE POLICE HAD BOUGHT
14	SOME WEED WITH SHERM ON IT IN THE HEIGHTS.
15	I THINK SHERM IS A CRYSTAL USED ON DEAD BODIES.
16	I'M NOT SURE WHO SOLD IT TO HIM.
17	
18	I HEARD THE DUDE STARTED FLIPPING OUT AND
19	TAKING HIS CLOTHES OFF. I HEARD THAT THE COPS CAME
20	AND HAD TO SHOOT HIM BECAUSE HE WAS GOING CRAZY.
21	
22	ON 3-4-96, I (OFC MERTEN) CONTACTED DETECTIVE
23	GARDNER WITH THE ABOVE INFORMATION. I GAVE
24	GARDNER INFORMATION ON [REDACTED] ADDRESS AND
25	PHONE NUMBER.

4 REPORTED BY H. MERTEN	5 BADGE 751	6 DIV 2	7 YRS OF SERVICE -	8 DATE 3/4/96	9 APPROVED BY		
10 ASSISTED BY	11 BADGE	12 DIV	13 YRS OF SERVICE	14 TIME 1430	15 BADGE	16 DATE	17 TIME

ORIGINAL

SACRAMENTO POLICE DEPARTMENT
SUPPLEMENTARY INVESTIGATION REPORT

CODE: 196 PC

REPORT #96-13735

VICTIM: DAVIS, Stacy

DATE REPORTED:

NARRATIVE SECTION

STATEMENT OF WITNESS:

On 02/17/96, approximately 1437 hours, I contacted witness [REDACTED], in front of [REDACTED] Deerbrook Drive. I then obtained the following statement from [REDACTED] who had been standing with his partners, [REDACTED] and [REDACTED]

[REDACTED] stated he, [REDACTED] and [REDACTED] came over to visit [REDACTED] last night at approximately 10:30 or 11:00 p.m. [REDACTED] stated they were there to play Sega Golf. [REDACTED] stated [REDACTED] told them [REDACTED] and his wife were leaving because they were going to a comedy jam, but that [REDACTED] and his friends could stay and play Sega, as [REDACTED] cousin, [REDACTED] would be at the house.

[REDACTED] stated they were there approximately one half to one hour, when a Black guy came into the house wearing a brown Pendleton shirt. [REDACTED] stated he thought the Black guy had come over to the house because he had gotten into a fight with his girlfriend. [REDACTED] stated he overheard the guy talking to [REDACTED] about something to do with the guy's wife. [REDACTED] stated the guy said something to [REDACTED] about his wife having his kid, but that was all [REDACTED] could recall. [REDACTED] admitted he and his other two friends had been drinking Old English, 22 ouncers, that night, was drunk, and did not have too good of a recollection.

[REDACTED] stated he did recall when the Black guy came into the house, that he was upset. [REDACTED] stated as they were in the den playing Sega, that someone knocked on the door, then three other Black guys came into the house. [REDACTED] stated he then decided it was better to leave because he did not know who the first guy was who came in, nor the three other Black guys who showed up.

Detective Gardner, #0404

DIV: 31

02/20/1996

HRS

APPROVED BY:

JPE Sgt. John Parker # 3014

PAGE 1 OF 2

Trans. by: L. Usher February 22, 1996

ORIGINAL

SACRAMENTO POLICE DEPARTMENT
SUPPLEMENTARY INVESTIGATION REPORT

CODE: 196 PC

REPORT #96-13735

VICTIM: DAVIS, Stacy

DATE REPORTED:

NARRATIVE SECTION

CONTINUED:

STATEMENT OF WITNESS: [REDACTED]

[REDACTED] stated that [REDACTED] nephew, [REDACTED] was not drinking during the time [REDACTED] and his two friends were over at the house drinking beer. [REDACTED] stated he and his two partners had brought their own beer with them and did not share it. [REDACTED] stated this was his first time meeting [REDACTED] but that he had been over to [REDACTED]'s house on a couple of occasions, to play basketball. [REDACTED] stated he had borrowed [REDACTED]'s PGA Sega Golf cartridge and still had it, but would return it in the next day or two.

I asked [REDACTED] to describe the subject who came in, who was upset and was talking to [REDACTED]. [REDACTED] described him as a male Black, about twenty-five years, 6'1"/6'2", 200 lbs., stocky build, with shaved hair on the side and braids on top. [REDACTED] stated he could identify this subject and agreed to look at a photograph. I then produced a California driver license of Stacy Davis after covering the identifying information. [REDACTED] immediately identified the subject in the photograph as the same subject who had come into the house last night, upset, and who was talking with [REDACTED]. [REDACTED] stated this was also the same subject that had braids on the top of his head. The interview with [REDACTED] was then completed at approximately 1445 hours.

Detective Gardner, #0404

DIV: 31

02/20/1996

HRS

APPROVED BY:

Sgt. John Parker # 3014

PAGE 2 OF 2

Trans. by: L. Usher February 22, 1996

ORIGINAL

SACRAMENTO POLICE DEPARTMENT

SUPPLEMENTARY INVESTIGATION REPORT

CODE: 196 PC

REPORT #96-13735

VICTIM: DAVIS, Stacy

NARRATIVE SECTION

STATEMENT OF WITNESS:

On 2-17-96 approximately 1450 hours, I contacted witness [REDACTED] out in front of [REDACTED] Deerbrook Drive, where I obtained the following statement. [REDACTED], and [REDACTED] had walked up to the residence at the time I was completing my crime scene investigation. I then obtained statements from the three individuals.

[REDACTED] stated that he, [REDACTED] and the other guy whose name he did not know [REDACTED] came over to [REDACTED]'s residence last night about 9:30 p.m. to play PGA Sega Golf. [REDACTED] stated he and the other two guys live at the Countrywood Apartments on Mack Rd., but reside in different apartments.

[REDACTED] stated he had to be home by 10:30 p.m. that night and stayed until shortly after 10:00 p.m., before leaving [REDACTED]'s house and walking back home.

[REDACTED] stated when they got to [REDACTED]'s house, that he and his wife left to go to a comedy jam, but gave [REDACTED] and his friends permission to stay and play the Sega golf game, until [REDACTED]'s nephew, [REDACTED] left the house.

[REDACTED] stated they were playing Sega for approximately forty-five minutes when another guy came over to the house. [REDACTED] stated the other guy came into the den, where they were playing Sega at, and began talking to [REDACTED]. [REDACTED] stated the guy called [REDACTED] and [REDACTED] went into the living room where the guy and [REDACTED] began talking for approximately ten to fifteen minutes. [REDACTED] stated [REDACTED] and the guy came back into the den and [REDACTED] sat down for a little while.

[REDACTED] stated after a few minutes, that he, [REDACTED] and his other friend left the den to walk out the front door. [REDACTED] stated as

(CONTINUED)

DETECTIVE J. GARDNER

#404

DIV: 31

PAGE 1 OF 2

APPROVED BY: [Signature]

2-20-96

HRS.

Trans. by M. Deffenbaugh 2-22-96

ORIGINAL

SACRAMENTO POLICE DEPARTMENT
SUPPLEMENTARY INVESTIGATION REPORT

CODE: 196 PC

REPORT #96-13735

VICTIM: DAVIS, Stacy

NARRATIVE SECTION

CONTINUED:
WITNESS [REDACTED]

they were leaving, that three Black guys walked up to the house. [REDACTED] stated he did not know any of the Black guys and had never seen them before. [REDACTED] stated the only people he knew at the house were [REDACTED] and his wife and their little daughter. [REDACTED] stated this was the first time that he had met [REDACTED] the other guy who was talking to [REDACTED] or the other three guys who walked up. [REDACTED] described the three guys who walked up to the door as male Blacks, approximately twenty to twenty-one years, about 6'1", average build and wearing starter coats.

I asked [REDACTED] if he recalled the subject who was talking to [REDACTED] to have made any comments, or if this subject was in a particular type of mood. [REDACTED] stated he remembered the guy made comments about his wife. [REDACTED] stated he recalled the guy stating his wife was, "Smoking that shit." [REDACTED] stated he did not know what "that shit" was, because he was paying attention to the game and not their conversation. [REDACTED] stated that's all he could remember as to his contact with the subject who was talking with [REDACTED]

[REDACTED] described the subject who was talking to [REDACTED] as a male Black, tall and stocky, a big guy, having braids in his hair, a large face, with big lips, a big nose, and wearing all brown colored clothes.

At the end of the interview with [REDACTED] I showed him the California drivers license photograph of Stacy Davis, but covered up the identifying information. [REDACTED] immediately identified the subject in the California drivers license photo as the same individual who was talking to [REDACTED] who was wearing all brown.

The interview with [REDACTED] was completed at approximately 1435 hours.

DETECTIVE J. GARDNER

#404

DIV: 31

PAGE 2 OF 2

APPROVED BY: *Sgt. John Parker # 3014*

2-20-96

HRS.

Trans. by M. Deffenbaugh 2-22-96

ORIGINAL

SACRAMENTO POLICE DEPARTMENT

SUPPLEMENTARY INVESTIGATION REPORT

CODE: 196 PC

REPORT #96-13735

VICTIM: DAVIS, Stacy

NARRATIVE SECTION

STATEMENT OF WITNESS:

On 2-17-96 approximately 1450 hours, I contacted witness [REDACTED] out in front of [REDACTED] Deerbrook Drive. I then obtained the following statement from [REDACTED] who had walked up to the residence with [REDACTED] and [REDACTED]

[REDACTED] stated he, [REDACTED] and [REDACTED] came over to [REDACTED]'s ([REDACTED]) residence last night approximately 8:30 or 9:00 to play the Sega golf game. [REDACTED] stated they were at the house approximately fifteen to twenty minutes when [REDACTED] and his wife left to go to a comedy jam. [REDACTED] stated [REDACTED]'s nephew, [REDACTED] was left at the house, and that this was the first time [REDACTED] had ever met [REDACTED]

[REDACTED] stated he and his friends continued to play the Sega game and in approximately fifteen to twenty minutes, the doorbell rang. [REDACTED] stated [REDACTED] let in a male Black subject who came walking back into the den. [REDACTED] stated the male Black subject was talking about his girlfriend smoking something. [REDACTED] stated he did not really pay a lot of attention to what the guy was saying, because he was more interested in the game. [REDACTED] stated the guy sat down on the floor in the den, then after a few minutes, left with [REDACTED] and went into the front room.

[REDACTED] stated he and his two friends continued playing Sega for awhile. [REDACTED] stated at one point they left to go home, leaving approximately 11:00 p.m. [REDACTED] stated as they were walking back through the living room, he observed [REDACTED] and the same Black guy, sitting around the dining room table. [REDACTED] stated he remembers this because he told [REDACTED] to tell [REDACTED] that they had taken the Sega golf game.

DETECTIVE J. GARDNER

#404

DIV: 31

PAGE 1 OF 2

APPROVED BY:

JPG Sgt. John Parker # 3014 2-20-96

HRS.

Trans. by M. Deffenbaugh 2-23-96

ORIGINAL

SACRAMENTO POLICE DEPARTMENT
SUPPLEMENTARY INVESTIGATION REPORT

CODE: 196 PC

REPORT #96-13735

VICTIM: DAVIS, Stacy

NARRATIVE SECTION

CONTINUED:

██████████ stated he also remembered three other dudes who were inside the front room, sitting around or near the kitchen table, as ██████████ and his friends were leaving. ██████████ stated he didn't know who they were, and had never seen them before. ██████████ stated he and his friends then walked out the front door, and that was all he could recall.

██████████ stated he did not remember the subject who was talking with ██████████, to make any particular comments, but that the subject appeared somewhat agitated by the way he was talking about his girlfriend. ██████████ described this subject as a male Black in his early twenties, with braids in his hair, approximately 6'1" or taller, muscular, with a slight mustache. wearing a brown shirt and brown shorts that were just past the knee. ██████████ stated he felt he could identify this subject.

I advised ██████████ I wanted to show him a drivers license photo of an individual, in an attempt to see if he could identify him. I then showed ██████████ a drivers license photograph of Stacy Davis, after covering the identifying information. ██████████ immediately identified the photograph, stating that was the same Black subject with the brown shirt and brown shorts, who had come in the house and who was talking to ██████████

DETECTIVE J. GARDNER

#404

DIV: 31

PAGE 2 OF 2

APPROVED BY: *Sgt. John Parker # 3014*

2-20-96

HRS.

Trans. by M. Deffenbaugh 2-23-96

ORIGINAL

SACRAMENTO POLICE DEPARTMENT

SUPPLEMENTARY INVESTIGATION REPORT

CODE: 196 PC

REPORT #96-13735

VICTIM: DAVIS, Stacy

NARRATIVE SECTION

STATEMENT OF WITNESS:

On 2-18-96 approximately 1345 hours, I returned a phone message to [REDACTED] [REDACTED] had called after I had left my business card on her front door, after attempting to make contact with her, as she resides directly behind [REDACTED] Deerbrook Drive.

Upon speaking with [REDACTED] I advised her that I was investigating a shooting which had occurred directly behind her residence, and wanted to know if she had heard or witnessed anything. [REDACTED] stated she was home last night and this morning, and had even stayed up late Friday night until approximately 2:30 a.m. Saturday morning. [REDACTED] stated as she was in bed at about 2:30 a.m., she heard loud noises coming from the area of her backyard. [REDACTED] stated she did not know where the noises were coming from.

[REDACTED] stated after hearing the noises, she heard two sounds that appeared to be gunshots. [REDACTED] stated she immediately crawled to the front area of her house, as she was not certain where the gunshots were coming from. [REDACTED] stated she looked out front, but did not see anything. [REDACTED] stated she went back into her room, and called her neighbor, in an attempt to determine if her neighbor had also heard the shots. [REDACTED] stated she got an answering machine upon calling her neighbor.

[REDACTED] stated right after calling her neighbor, she heard a lot of sirens coming close by her residence, for several minutes. [REDACTED] stated she thought possibly something had happened on Mack Rd., or close by.

I asked [REDACTED] if she could describe the loud noises she heard coming from her backyard at the time she was in bed. [REDACTED] stated the noises were voices from a man and a woman, but that the

(CONTINUED)

DETECTIVE J. GARDNER

#404

DIV: 31

PAGE 1 OF 2

APPROVED BY:

Sgt. John Parker # 3014
JTG

2-20-96

HRS.

Trans. by M. Deffenbaugh 2-23-96

ORIGINAL

SACRAMENTO POLICE DEPARTMENT

SUPPLEMENTARY INVESTIGATION REPORT

CODE: 196 PC

REPORT #96-13735

VICTIM: DAVIS, Stacy

NARRATIVE SECTION

CONTINUED:

woman's voice was louder than the man's. [REDACTED] stated she heard the sound of "No" a couple of times from the woman, as if they were having a fight or something. [REDACTED] stated that was all she could recall.

I then asked [REDACTED] for permission to search the back portion of her residence which faces north towards the backyard at [REDACTED] Deerbrook Drive. [REDACTED] stated she would allow me to come to her residence to search the backyard area for any possible bullet holes into her house.

On 2-18-96 approximately 1430 hours, I arrived at [REDACTED]'s residence, [REDACTED] Deerhill Drive. [REDACTED] then escorted me to her backyard. I viewed [REDACTED]'s back side of her residence, but was unable to locate any bullet holes into the stucco back wall of her residence.

DETECTIVE J. GARDNER

#404

DIV: 31

PAGE 2 OF 2

APPROVED BY: *Sgt. John Parker #3014*

2-20-96

HRS.

Trans. by M. Deffenbaugh 2-23-96

ORIGINAL

1 <input checked="" type="checkbox"/>	CRIME REPORT SUPPLEMENT	4 <input type="checkbox"/>	MEMORANDUM
2 <input type="checkbox"/>	INCIDENT REPORT SUPPLEMENT	5 <input type="checkbox"/>	OTHER:
3 <input type="checkbox"/>	MOTOR VEHICLE REPORT SUPPLEMENT		



SACRAMENTO POLICE DEPARTMENT
SUPPLEMENTARY INVESTIGATION REPORT

REPORT NUMBER
96-13735

CRIME CODE SECTION OR TYPE OF INCIDENT	196	SOURCE PC
--	-----	--------------

VICTIM OR COMPLAINANT

LAST NAME, FIRST, MIDDLE (FIRM NAME IF CRIME AGAINST BUSINESS)	DAVIS, STACY	RESIDENCE PHONE	BUSINESS PHONE
ADDRESS WHERE INCIDENT OCCURRED		DATE INCIDENT REPORTED	

NARRATIVE SECTION

STATUS OF ADDITIONAL VICTIM [REDACTED]

On 02/20/96 approximately 0900 hrs., I contacted the UCD Med Center in an attempt to determine the condition of [REDACTED]. I was advised [REDACTED] had been released from the hospital on Sunday, February 18, 1996 at 1840 hours and was home with her mother.

REPORTING OFFICER DET. J. GARDNER	BADGE 0404	DIV 31	DATE 02/21/96	APPROVED BY <i>Sgt. John Parker # 9014</i>		
ASSISTING OFFICER	BADGE	DIV	TIME 0801	BADGE	DATE	TIME

ORIGINAL

SACRAMENTO POLICE DEPARTMENT
SUPPLEMENTARY INVESTIGATION REPORT

CODE: 196 PC

REPORT #96-13735

VICTIM: DAVIS, Stacy

DATE REPORTED:

NARRATIVE SECTION

STATEMENT OF WITNESS:

On 03/25/96, approximately 0930 hours, I contacted witness [REDACTED] in an interview room at the juvenile hall. The following is a summary of the interview with [REDACTED]

I began the interview by advising [REDACTED] I was only here to speak with him in regards to information he had supplied a police officer and not about his existing case. I advised [REDACTED] I had been told by an officer that when [REDACTED] was arrested on 02/26/96, for a burglary charge, [REDACTED] he gave information to the arresting officer about a subject that was smoking sherm who police subsequently shot and killed. [REDACTED] stated that was correct.

[REDACTED] stated he had been told by a girl, approximately three to four days before the day he was arrested, about the cops shooting a subject and killing him. [REDACTED] stated the girl told him that the subject who was shot was smoking weed and that somebody put sherm in it. [REDACTED] stated he was also told that the guy who was shot was going crazy and beating on his daughter, which caused the cops to shoot him.

I asked [REDACTED] who this girl was. [REDACTED] stated the girl was a female mixed Black and Indian, approximately thirteen to fourteen years, who attended [REDACTED] and was in the eighth grade. [REDACTED] stated approximately three to four days before he was arrested, that he happen to come across this girl at the school. [REDACTED] stated he began talking to the girl, after school, and during their discussion she then told him about the guy that was smoking weed that possibly had sherm in it, which resulted in the cops shooting the guy.

I asked [REDACTED] how this girl found out about the police shooting a subject. [REDACTED] stated the word was around about what had

Detective Gardner, #0404

DIV: 31

03/25/1996

HRS

APPROVED BY: *JPG*

PAGE 1 OF 2

Trans. by: L. Usher March 26, 1996

ORIGINAL

SACRAMENTO POLICE DEPARTMENT
SUPPLEMENTARY INVESTIGATION REPORT

CODE: 196 PC

REPORT #96-13735

VICTIM: DAVIS, Stacy

DATE REPORTED:

NARRATIVE SECTION

CONTINUED:
STATEMENT OF WITNESS: [REDACTED]

happened. [REDACTED] stated he thought the girl told him that she knew the guy who the police killed and that the guy possibly went by the nickname of "Bloodshot." [REDACTED] stated the girl had no additional information about who this subject was that was supposed to have smoked the sherm cigarette.

I asked [REDACTED] if he knew what a sherm cigarette was. [REDACTED] stated he thought it was some type of a drug that someone put on the cigarette. [REDACTED] stated he thought it was embalming fluid and it would make a person crazy. [REDACTED] stated he had nothing else to add and only heard about the incident from this particular girl who he further described as having kind of long brown hair worn in a ponytail. [REDACTED] stated he could not describe the girl any further other than she always carried books in a backpack, wore baggy clothing, and was somewhat of a low-keyed girl. [REDACTED] was thanked for the information and the interview was completed.

Detective Gardner, #0404

DIV: 31

03/25/1996

HRS

APPROVED BY:

PAGE 2 OF 2

Trans. by: L. Usher March 26, 1996

- ☒ CRIME REPORT SUPPLEMENT
☐ MOTOR VEHICLE SUPPLEMENT
☐ COLLISION/TRAFFIC SUPPLEMENT
☐ INCIDENT REPORT SUPPLEMENT
☐ CASUALTY REPORT SUPPLEMENT
☐ MEMORANDUM

ORIGINAL

SACRAMENTO POLICE DEPARTMENT

1 REPORT NUMBER

96-13735

MONEY TALLY SHEET

VICTIM OR COMPLAINANT

2 LAST NAME, FIRST MIDDLE (FIRM NAME IF CRIME AGAINST BUSINESS)

DAVIS, STACY B.

3 CRIME CODE SECTION

196 PC

FROM DAVIS' WALLET, KITCHEN FLOOR, @ [REDACTED] DEERBROOK DR.
 (Person/Place taken from)

DENOMINATIONS	NUMBER	AMOUNT
ONE DOLLAR BILLS	19	\$ 19.00
TWO DOLLAR BILLS		\$
FIVE DOLLAR BILLS	1	\$ 5.00
TEN DOLLAR BILLS		\$
TWENTY DOLLAR BILLS		\$
FIFTY DOLLAR BILLS		\$
ONE HUNDRED DOLLAR BILLS		\$
		\$
COINS		
PENNIES		\$
NICKELS		\$
DIMES		\$
QUARTERS		\$
HALF DOLLARS		\$
TOTAL		\$ 24.00

COUNTED BY

J. GARNER 404

VERIFIED BY

- (1) SORT BILLS BY DENOMINATION - FACE UP - SAME DIRECTION
 - (a) Pack twenty (20) to a stack with rubber band.
 - (b) Clip quantities less than twenty (20) by denomination.
 - (c) Package by denomination in plastic heat seal pouch.
- (2) SORT AND PACKAGE COINS BY DENOMINATION.
- (3) WORK IN A CLEAR AREA FREE OF DISTRACTIONS.
- (4) USE DUAL CONTROL - TWO PEOPLE.
- (5) DO NOT LEAVE MONEY UNATTENDED UNTIL IT HAS BEEN SECURED.

4 REPORTED BY J. GARNER	5 BADGE 0404	6 DIV SI	7 YRS OF SERVICE 16	8 DATE 8/14/05	9 APPROVED BY Sgt. John Parker # 3014
10 ASSISTED BY	11 BADGE	12 DIV	13 YRS OF SERVICE	14 TIME 1405	15 BADGE
					16 DATE
					17 TIME

PAGE 1 OF 1

ORIGINAL

SACRAMENTO POLICE DEPARTMENT
SUPPLEMENTARY INVESTIGATION REPORT

CODE: 196 PC

REPORT # 96-13735

VICTIM: CAMPAS, STEVEN

NARRATIVE SECTION

02-17-96 / 0330 Hrs. A request was made for Crime Scene Investigators to respond to [REDACTED] **Deer Brook Dr.** for follow-up on an Officer Involved Shooting. I.D. Technician K. Cordova #6375 was called out from home at 0331 Hrs. I.D. Supervisor B. Springer #6352 was called out from home to assist on the scene at 0331 Hrs. I, Officer J. Thorgrimson #0638, was called out at 0337 Hrs. I.D. Technician M. Nadeau #6387 was called out at 0346 Hrs. I.D. Technician M. Schreiner #6378 was called out at 0348 Hrs.

At 0440 Hrs. I.D. Technician Cordova and I.D. Technician Nadeau arrived on scene. They were directed by Detective J. Gardner #0404 to take exterior photographs of the scene, including the position of the SPD marked vehicles which had been driven by Lt. Campas and Off. Leong, and the exterior lighting. I arrived at 0453 Hrs. and also began taking exterior photographs. The scene was secured with yellow Police crime scene tape. CSO Plosser was on scene as the crime scene recorder. At 0534 Hrs. I.D. Supervisor Springer and I.D. Technician Schreiner arrived on scene. I.D. Tech. Schreiner assisted in taking photographs of the scene.

I.D. Technician M. Nadeau and I processed the remainder of the scene, at the direction of Detective Gardner. We obtained the following results:

PHOTOGRAPHS:

Nine (9) rolls 35mm color film. Primary. Taken by Officer Thorgrimson. Thirteen (13) rolls 35mm color film. Back-up. Taken by I.D. Tech Nadeau.

LATENTS:

Negative results. Area processed was the brushed aluminum portion of the oven door. (The area had been covered by smoked glass prior to the suspect breaking the glass out).

OFFICER: J. Thorgrimson *gzi*

0638

CSI11

02-18-96/2315

APPROVED BY:

ORIGINAL

SACRAMENTO POLICE DEPARTMENT
SUPPLEMENTARY INVESTIGATION REPORT

CODE: 196 PC

REPORT # 96-13735

VICTIM: CAMPAS, STEVEN

NARRATIVE SECTION

DIAGRAMS:

Diagrams were completed by I.D. Technician M. Nadeau, with the assistance of Officer Thorgrimson. Diagrams consist of the following:

1. Room Layout.
2. Furniture locations.
3. Evidence Locations. (minus master bedroom evidence)
4. Master Bedroom layout / Dimensions.
5. Master Bedroom Furniture and body location.
6. Master bedroom evidence locations.
7. Bullet hole location: living room.
8. Bullet hole locations: master bedroom.
9. Exterior Diagram.

EVIDENCE BOOKED:

Evidence was collected, transported, and booked by Officer J. Thorgrimson, with the assistance of I.D. Tech. Nadeau. See 'Officer's Booking and Field Receipt' and diagram legend for descriptions of items booked.

OFFICER: J. THORGRIMSON

0638

CSI11

02-17-96/2345

APPROVED BY:

ORIGINAL
SACRAMENTO POLICE DEPARTMENT
SUPPLEMENTARY INVESTIGATION REPORT

CODE: 196 PC

REPORT # 96-13735

VICTIM: CAMPAS, STEVEN

NARRATIVE SECTION

LEGEND: EVIDENCE DESCRIPTIONS

1. 9mm Firearm
2. Two (2) empty alcohol bottles.
3. Fire poker.
4. Metal handle.
5. Metal coil.
6. Blood.
7. 9mm casing.
8. 9mm round.
9. 9mm casing.
10. Left Reebok shoe.
11. Shirt, damaged condition.
12. Blood.
13. Right Reebok shoe.
14. Jeans.
15. Fireplace tool stand.
16. Metal handle.
17. Microwave.
18. Blood.
19. 9mm Casing.
20. 9mm Casing.
21. 9mm Casing.
22. 9mm Casing.
23. 9mm Casing.
24. 9mm Casing.
25. 9mm Casing.
25. 9mm Casing.
26. 9mm Casing.
27. 9mm Casing.
28. 9mm Casing.
29. 9mm Casing.
30. 9mm Casing.
31. Police Baton.
32. Slug.
33. Hair sample.
34. Glasses.
35. Contents of Ashtray.

OFFICER: J. THORGRIMSON

0638

CSI11

02-19-96/0007

APPROVED BY:

ORIGINAL

SACRAMENTO POLICE DEPARTMENT

DIAGRAM AND PHYSICAL EVIDENCE SHEET

CLASS. 196 PC

REPORT NUMBER
96-13735

VICTIM CAMPAS LOCATION DEER BROOK

ALL MEASUREMENTS ARE APPROXIMATE AND NOT TO SCALE UNLESS STATED (SCALE =)

DIAGRAM 1: ROOM LAYOUT



INDICATE
NORTH

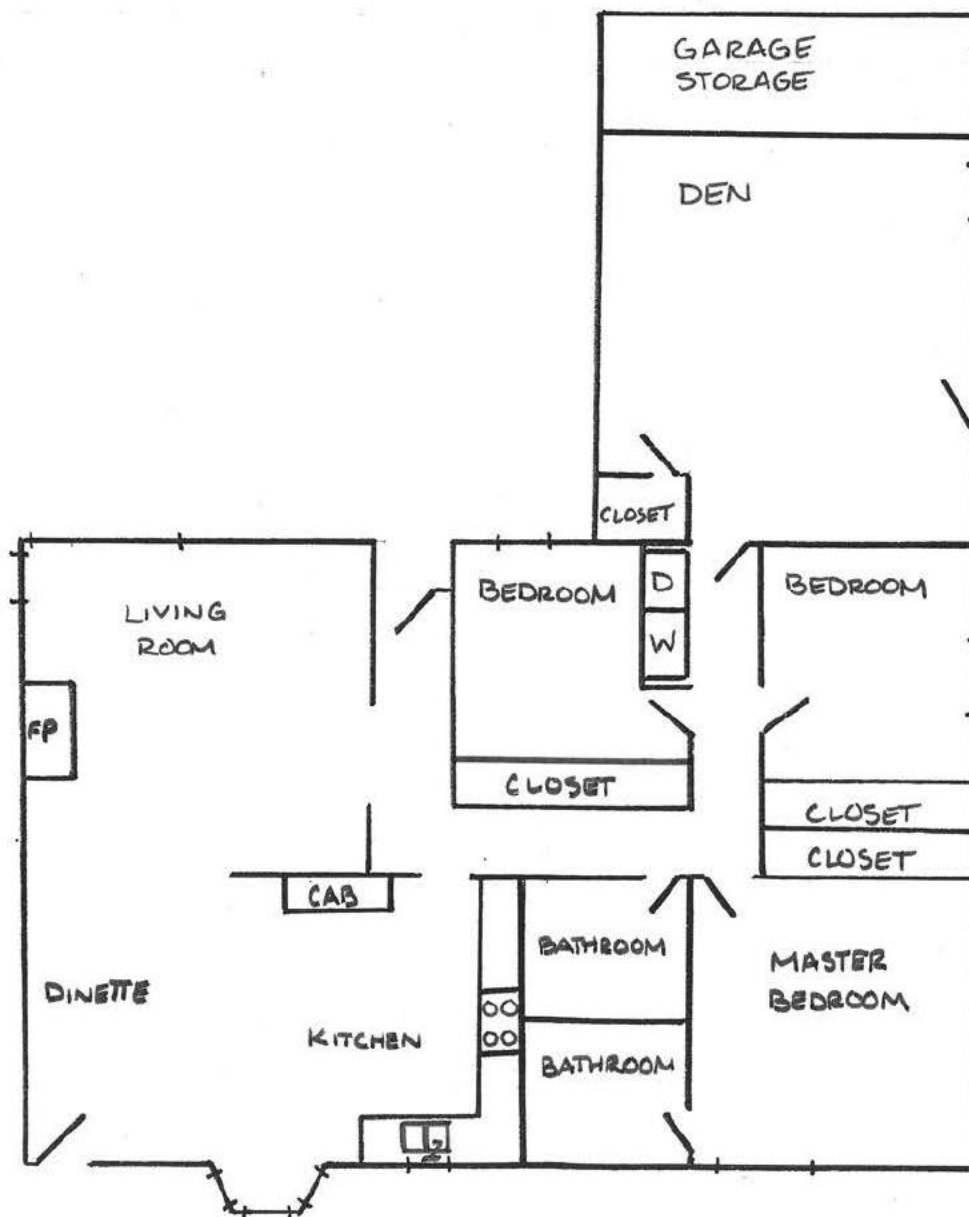

PREPARED BY <u>Maria Nadeau</u>	BADGE <u>6387</u>	DIV <u>97</u>	DATE <u>02-17-96</u>	APPROVED BY		
ASSISTING OFFICER <u>J. THORGRIMSON</u>	BADGE <u>0638</u>	DIV <u>08</u>	TIME <u>2130</u>	BADGE	DATE	TIME

ORIGINAL

SACRAMENTO POLICE DEPARTMENT
DIAGRAM AND PHYSICAL EVIDENCE SHEET

CLASS. 196 PC

REPORT NUMBER
96-13735

VICTIM CAMPAS LOCATION DEER BROOK

ALL MEASUREMENTS ARE APPROXIMATE AND NOT TO SCALE UNLESS STATED (SCALE =)

DIAGRAM 2: FURNITURE



INDICATE
NORTH

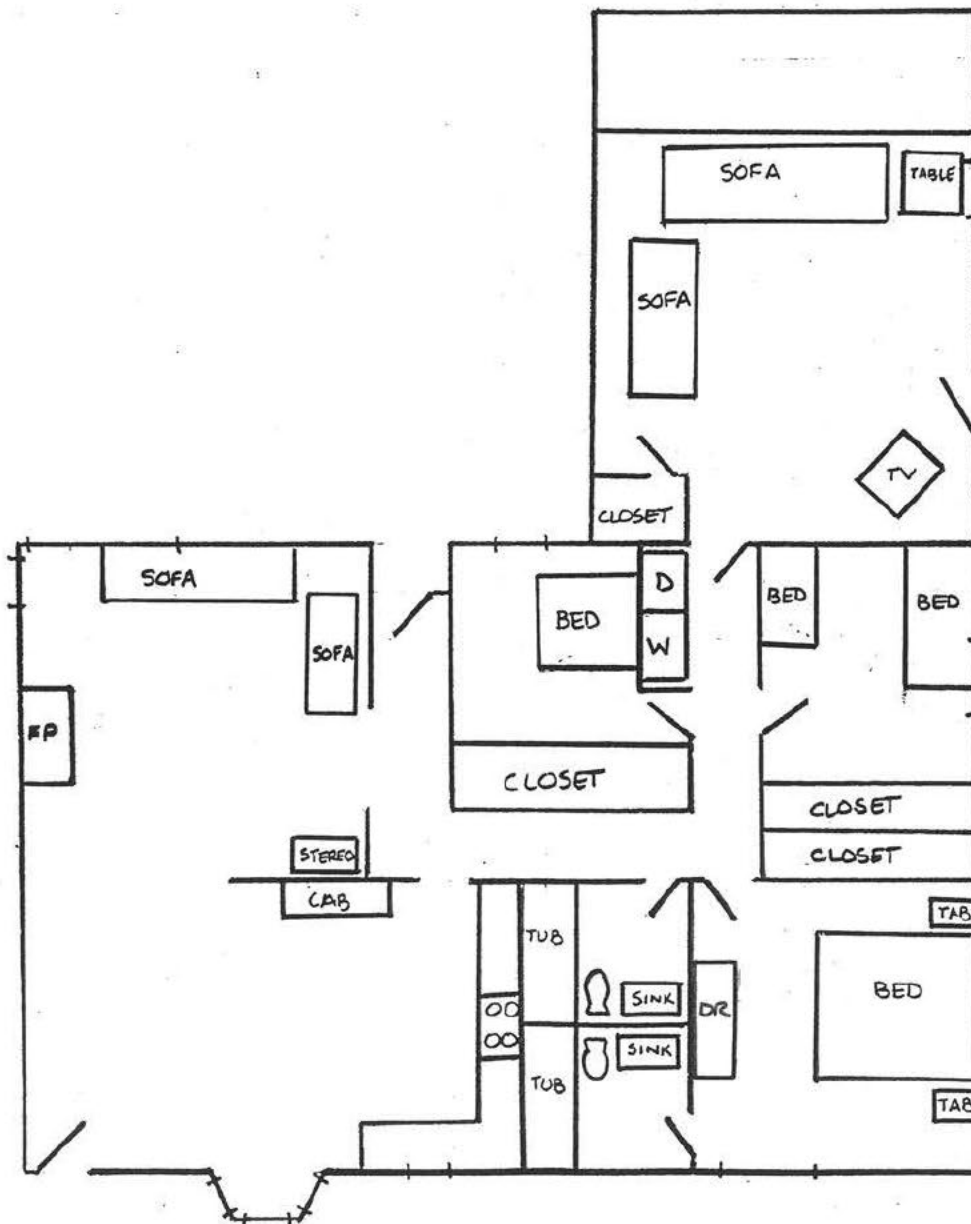

PREPARED BY <u>Maria Nader</u>	BADGE <u>6387</u>	DIV <u>97</u>	DATE <u>02.17.96</u>	APPROVED BY		
ASSISTING OFFICER <u>J. THORGEIMSON</u>	BADGE <u>0638</u>	DIV <u>08</u>	TIME <u>2:30</u>	BADGE	DATE	TIME

ORIGINAL

SACRAMENTO POLICE DEPARTMENT
DIAGRAM AND PHYSICAL EVIDENCE SHEET

CLASS. 196 PC

REPORT NUMBER
96-13735

VICTIM CAMPAS

LOCATION DEER BROOK

ALL MEASUREMENTS ARE APPROXIMATE AND NOT TO SCALE UNLESS STATED (SCALE =)

DIAGRAM 3: EVIDENCE

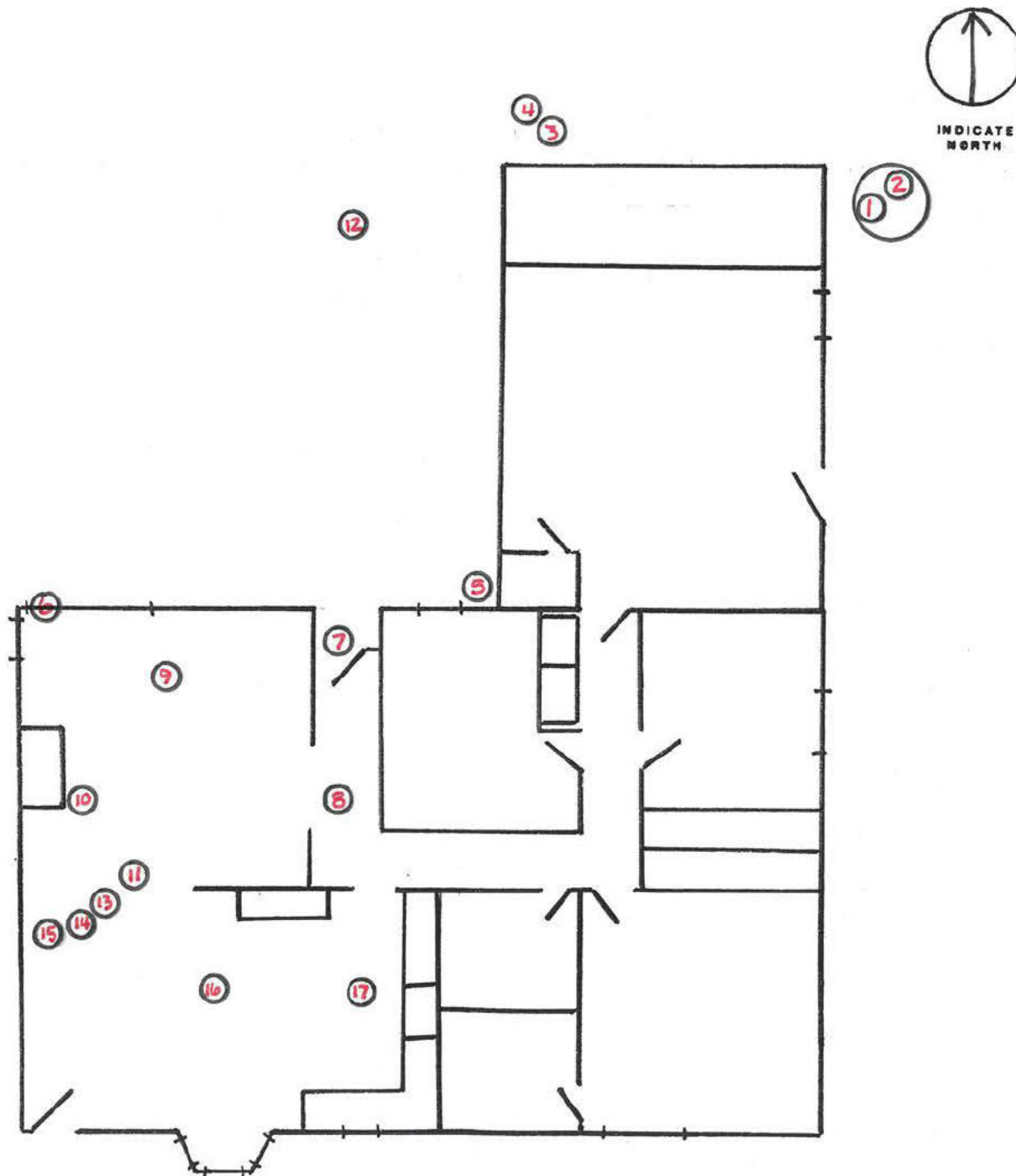

PREPARED BY <u>Maria Nardian</u>	BADGE <u>6387</u>	DIV <u>97</u>	DATE <u>02-17-96</u>	APPROVED BY		
ASSISTING OFFICER <u>J. THORGRIMSON</u>	BADGE <u>0638</u>	DIV <u>08</u>	TIME <u>2130</u>	BADGE	DATE	TIME

ORIGINAL

SACRAMENTO POLICE DEPARTMENT

DIAGRAM AND PHYSICAL EVIDENCE SHEET

CLASS. 196 PC

REPORT NUMBER
96-13735

VICTIM CAMPAS

LOCATION DEER BROOK

ALL MEASUREMENTS ARE APPROXIMATE AND NOT TO SCALE UNLESS STATED (SCALE =)

DIAGRAM 4 : MASTER BEDROOM DIMENSIONS



INDICATE
NORTH

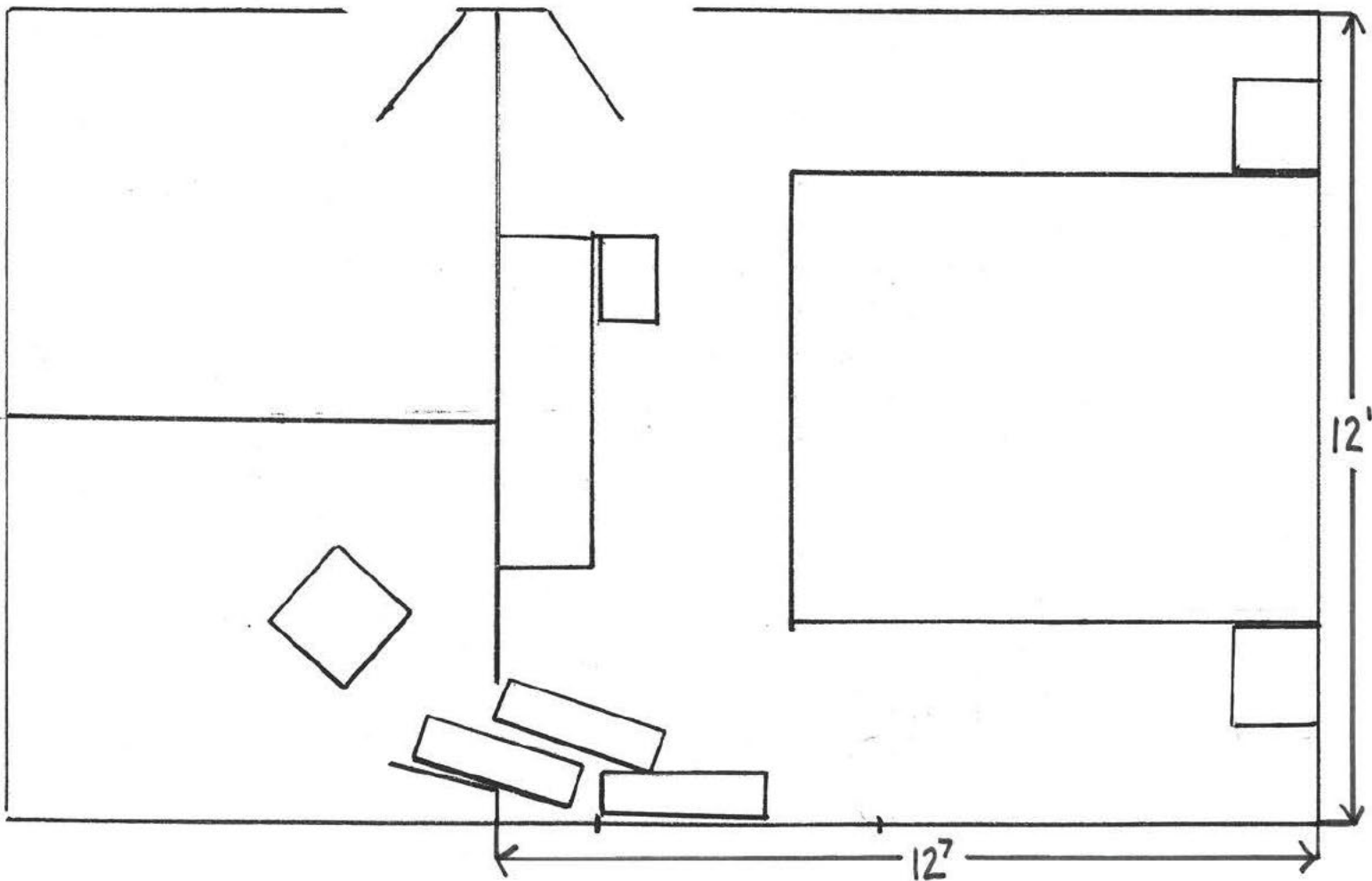

PREPARED BY <u>Nana Nadian</u>	BADGE <u>6387</u>	DIV <u>97</u>	DATE <u>02-17-96</u>	APPROVED BY		
ASSISTING OFFICER <u>J. THORGRIMSON</u>	BADGE <u>0638</u>	DIV <u>08</u>	TIME <u>2:30</u>	BADGE	DATE	TIME

ORIGINAL

SACRAMENTO POLICE DEPARTMENT
DIAGRAM AND PHYSICAL EVIDENCE SHEET

CLASS. 196 PC

REPORT NUMBER
96-13735

VICTIM CAMPAS

LOCATION DEER BROOK

ALL MEASUREMENTS ARE APPROXIMATE AND NOT TO SCALE UNLESS STATED (SCALE =)

DIAGRAM 5 : MASTER BEDROOM FURNITURE



INDICATE
NORTH

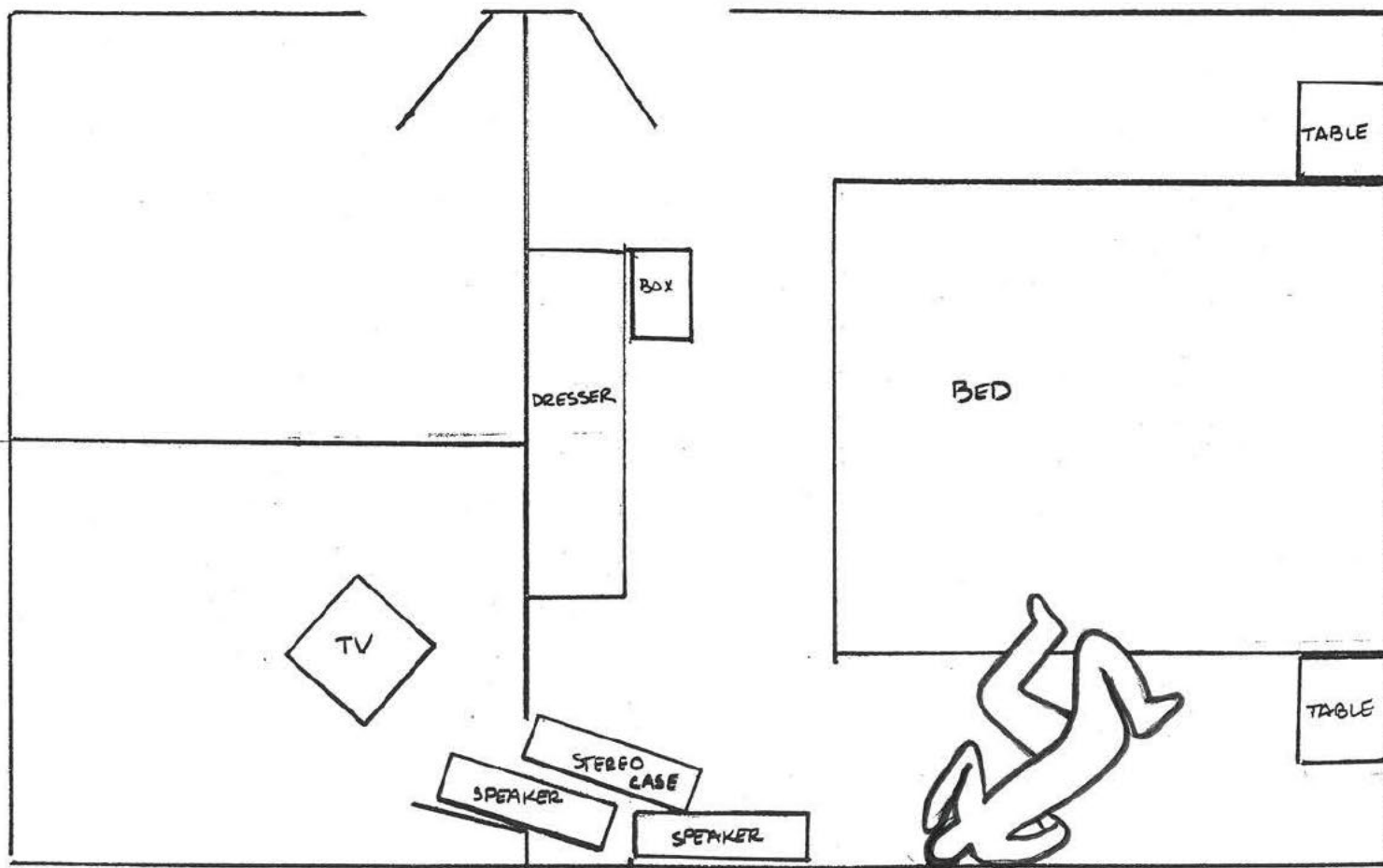

PREPARED BY <u>Maria Nadeau</u>	BADGE <u>6387</u>	DIV <u>97</u>	DATE <u>02.17.96</u>	APPROVED BY
ASSISTING OFFICER <u>J. THORGRIMSON</u>	BADGE <u>4638</u>	DIV <u>08</u>	TIME <u>2130</u>	BADGE DATE TIME

ORIGINAL

SACRAMENTO POLICE DEPARTMENT

DIAGRAM AND PHYSICAL EVIDENCE SHEET

CLASS. 196 PC

REPORT NUMBER
96-13735

VICTIM CAMPAS LOCATION [REDACTED] DEER BROOK

ALL MEASUREMENTS ARE APPROXIMATE AND NOT TO SCALE UNLESS STATED (SCALE =)

DIAGRAM U : MASTER BEDROOM EVIDENCE



INDICATE
NORTH

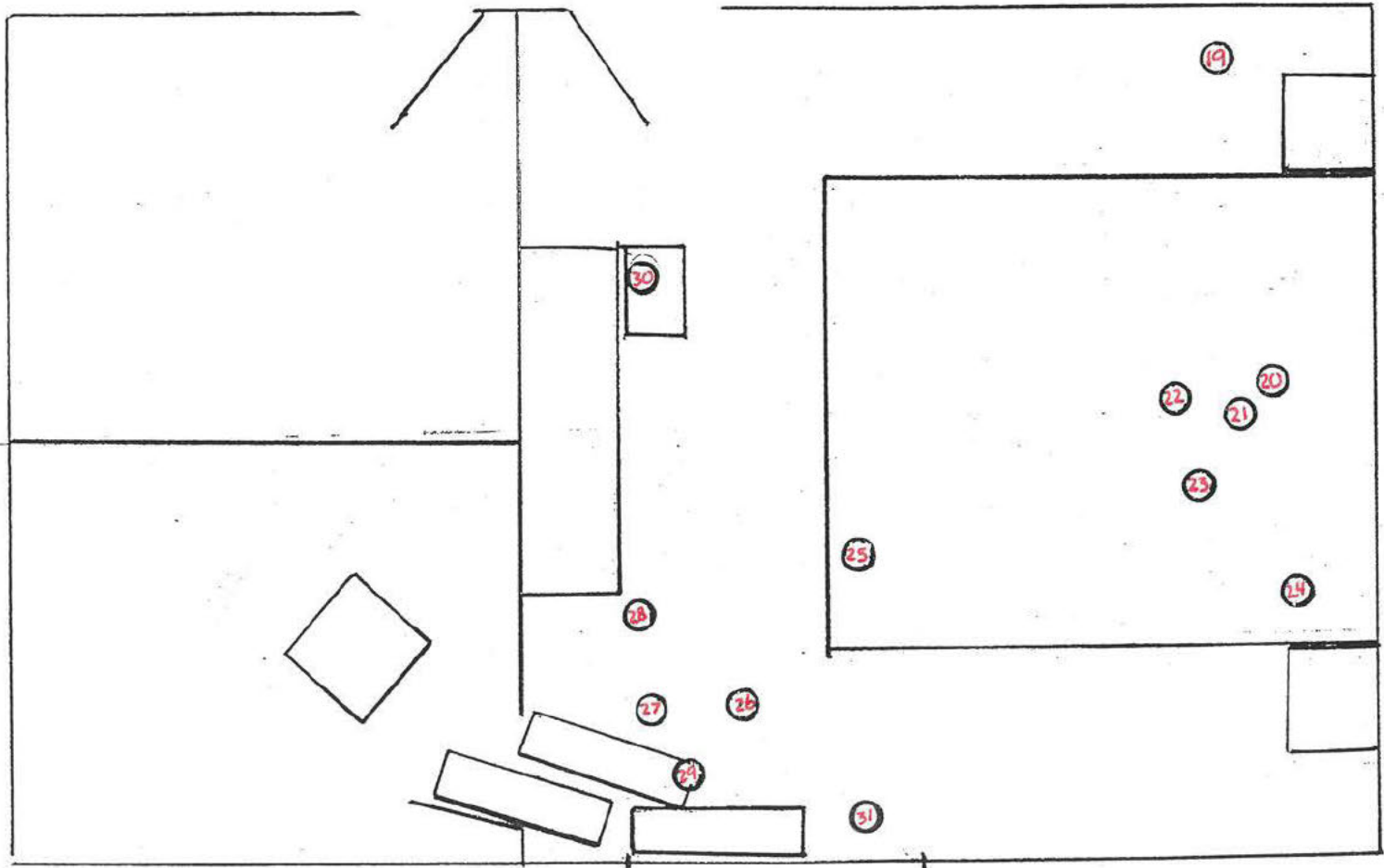

PREPARED BY Nava Nadian	BADGE 6387	DIY 97	DATE 02-17-96	APPROVED BY		
ASSISTING OFFICER J. THORGRIMSON	BADGE 0638	DIY 08	TIME 2:30	BADGE	DATE	TIME

ORIGINAL

SACRAMENTO POLICE DEPARTMENT

DIAGRAM AND PHYSICAL EVIDENCE SHEET

CLASS. 196 PC

REPORT NUMBER

96-13735

VICTIM CAMPAS

LOCATION DEER BROOK

ALL MEASUREMENTS ARE APPROXIMATE AND NOT TO SCALE UNLESS STATED (SCALE =)

DIAGRAM 7 : BULLET HOLE IN LIVING ROOM



INDICATE
NORTH

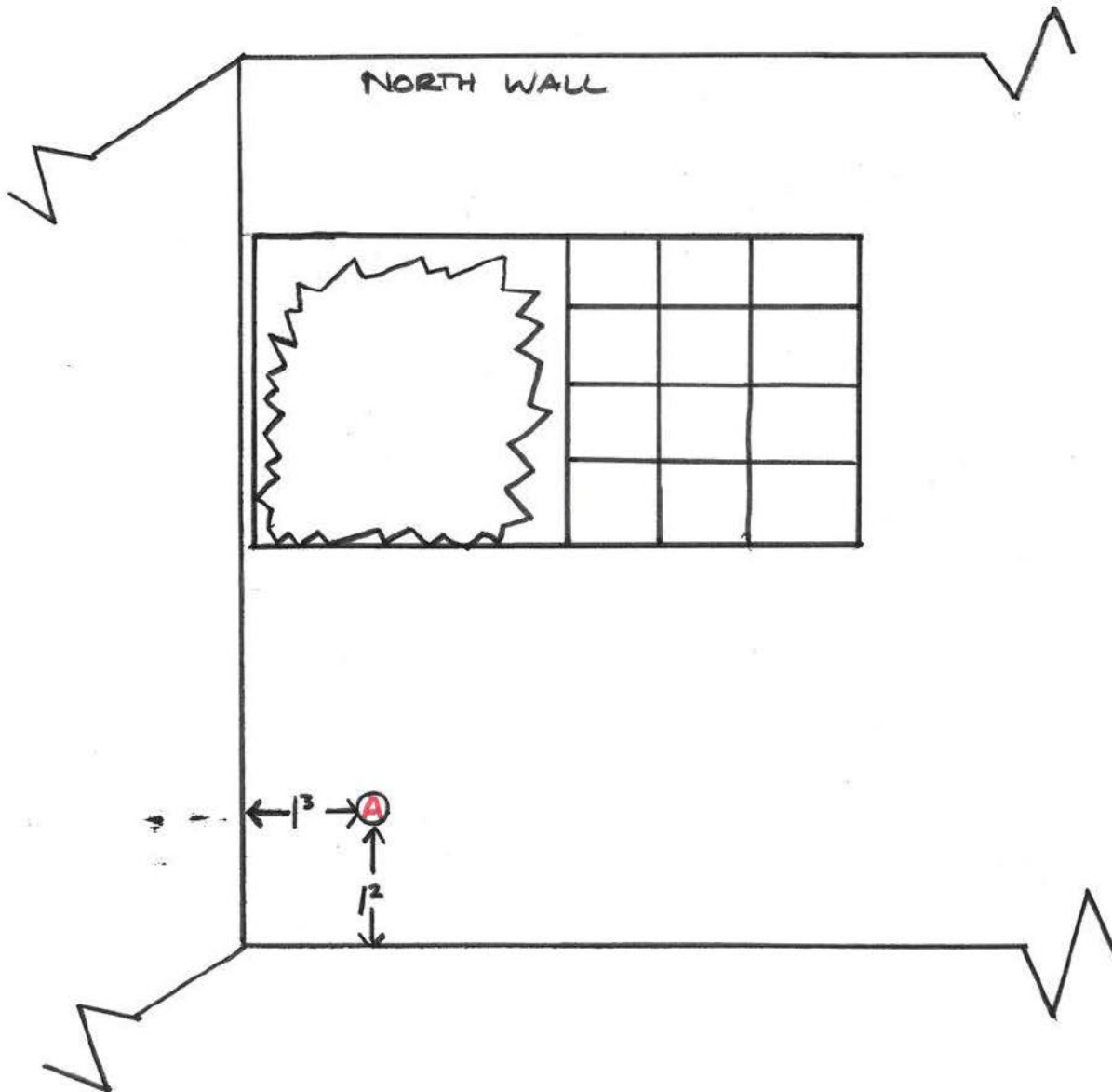

PREPARED BY <u>Mawa Nudham</u>	BADGE <u>6387</u>	DIV <u>97</u>	DATE <u>02-17-96</u>	APPROVED BY		
ASSISTING OFFICER <u>J. THORGRIMSON</u>	BADGE <u>0638</u>	DIV <u>97</u>	TIME <u>2:30</u>	BADGE	DATE	TIME

ORIGINAL

SACRAMENTO POLICE DEPARTMENT

DIAGRAM AND PHYSICAL EVIDENCE SHEET

CLASS. 196 PC

REPORT NUMBER
96-13735

VICTIM CAMPAS

LOCATION DEER BROOK

ALL MEASUREMENTS ARE APPROXIMATE AND NOT TO SCALE UNLESS STATED (SCALE =)

DIAGRAM B : BULLET HOLES IN MASTER BEDROOM



INDICATE
NORTH

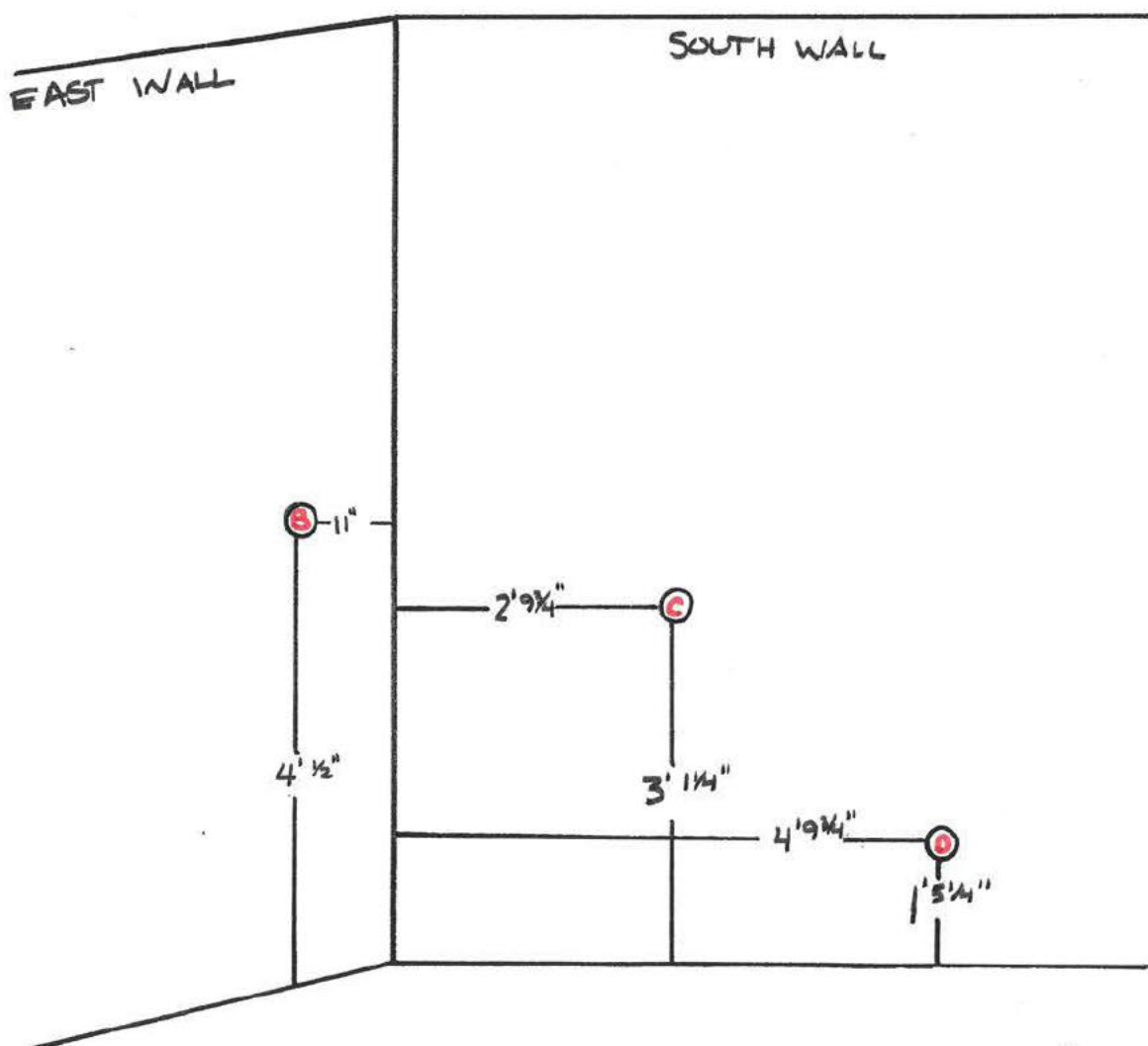

PREPARED BY <u>Nava Nadian</u>	BADGE <u>6387</u>	DIV <u>97</u>	DATE <u>02-17-96</u>	APPROVED BY
ASSISTING OFFICER <u>J. THORGRIMSON</u>	BADGE <u>0638</u>	DIV <u>08</u>	TIME <u>2:30</u>	BADGE DATE TIME

ORIGINAL

SACRAMENTO POLICE DEPARTMENT

DIAGRAM AND PHYSICAL EVIDENCE SHEET

CLASS. 196 PC

REPORT NUMBER
96-13735

VICTIM CAMPAS

LOCATION DEERBROOK

ALL MEASUREMENTS ARE APPROXIMATE AND NOT TO SCALE UNLESS STATED (SCALE =)

DIAGRAM 9: EXTERIOR

VEHICLES: A- LIC: [REDACTED] CA
B- LIC: [REDACTED] CA
C- LIC: (E) 373478 CA
EQUIP # - 7247
D- LIC: (E) 439251 CA
EQUIP # - 7644
E- LIC: [REDACTED] CA



INDICATE
NORTH

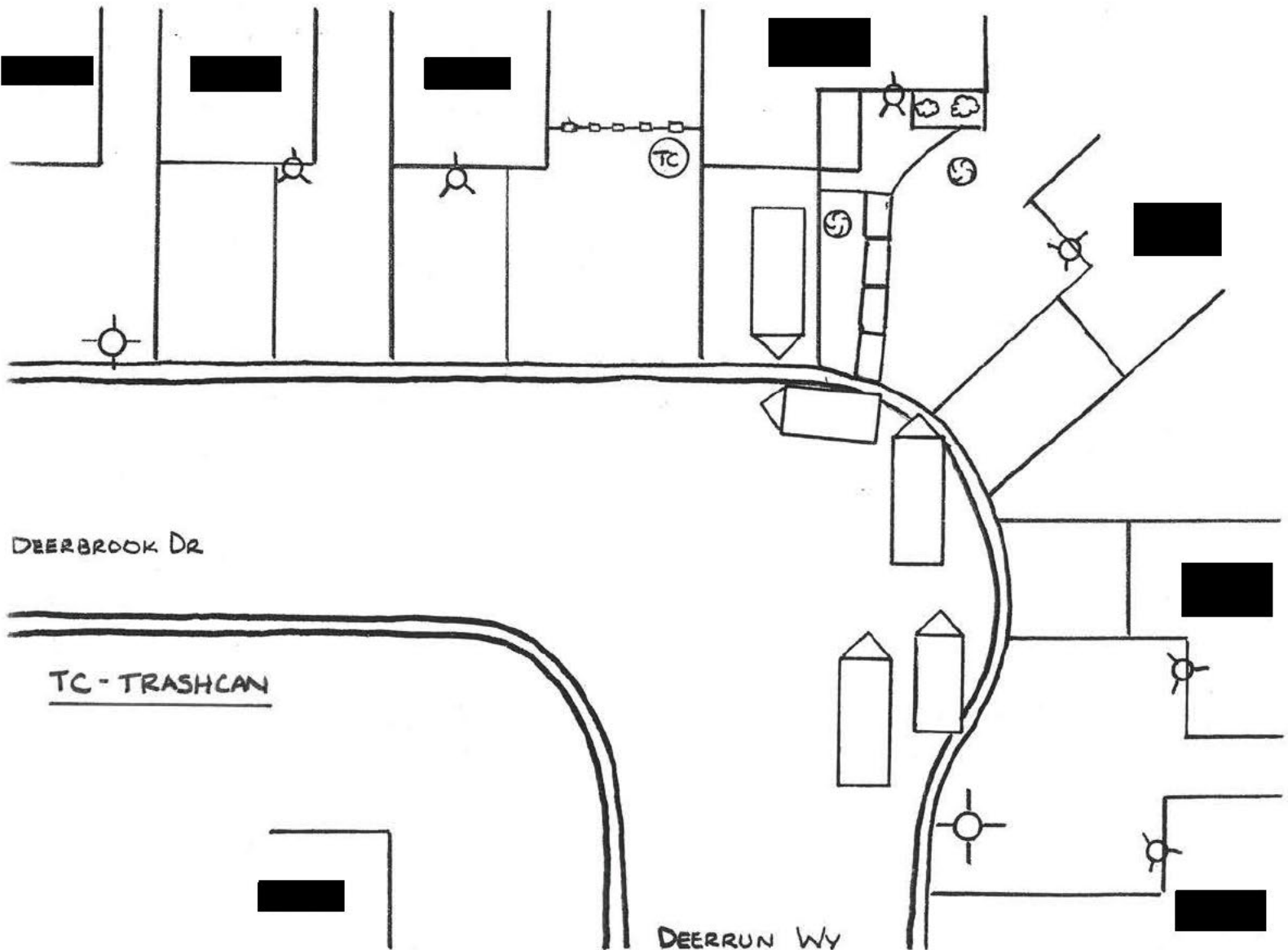

PREPARED BY <u>Maria Nadeau</u>	BADGE <u>6387</u>	DIV <u>97</u>	DATE <u>02.19.96</u>	APPROVED BY
ASSISTING OFFICER <u>J. THORGRIMSON</u>	BADGE <u>0638</u>	DIV <u>08</u>	TIME <u>0020</u>	BADGE DATE TIME

ORIGINAL

SACRAMENTO POLICE DEPARTMENT
SUPPLEMENTARY INVESTIGATION REPORT

CODE: 196 PC

REPORT # 96-13735

VICTIM: CAMPAS, STEVEN

NARRATIVE SECTION

LEGEND: EVIDENCE LOCATIONS (MEASUREMENTS)

All Measurements are approximate.

1. Located in the trash can, North/East exterior corner of the residence. Item not measured per Detective Gardner.
2. Same as above.
3. Located on the North side of the garage, near the west corner. Item not measured.
4. Located on the North side of the garage, near the west corner.
2'10" East of the West garage wall and
2'5" North of the garage door.
5. 3" East of the West ext. garage wall and
10" North of the N/W bedroom ext. wall.
6. Located on front (North) window sill.
7. 2'5" West of the East entryway wall and
2" North of the front door.
8. 3'1" West of the East entryway wall and
6'8" South of the front door.

Items 9 - 11 were located in the living room.

9. 6'10" East of the West living room wall and
3' 8" South of the north living room wall.
10. 2' 6" East of the West living room wall and
9' 5" South of the North living room wall.
11. 5' 3" East of the West living room wall and
13'4" South of the North living room wall.
12. Located on the front walkway.
7' 1" West of the West exterior garage wall and
19'6" North of the front door.

OFFICER: J. THORGRIMSON

0638

CSI11

02-19-96/0050

APPROVED BY:

ORIGINAL

SACRAMENTO POLICE DEPARTMENT
SUPPLEMENTARY INVESTIGATION REPORT

CODE: 196 PC

REPORT # 96-13735

VICTIM: CAMPAS, STEVEN

NARRATIVE SECTION

LEGEND: EVIDENCE LOCATIONS (CONTINUED)

Items 13 - 15 were located in the dinette area.

- 13. 3'10" East of the West Dinette wall.
15'6" South of the North Living room wall.
- 14. 3' East of the West Dinette wall.
16'2" South of the North Living room wall.
- 15. 1' 7" East of the West Dinette wall.
16'6" South of the North Living room wall.

Items 16 and 17 were located in the kitchen area. Items were not measured.

Item 18 was located on the exterior side of the master bedroom door. Item was not measured.

Items 19 - 31 were located in the master bedroom.

- 19. 2' 9" West of the East bedroom wall.
9" South of the North bedroom wall.
- 20. 1' 9" West of the East bedroom wall.
5' 9" South of the North bedroom wall.
- 21. 2' 1" West of the East bedroom wall.
6' South of the North bedroom wall.
- 22. 2'10" West of the East bedroom wall.
5'11" South of the North bedroom wall.
- 23. 2' 6" West of the East bedroom wall.
7 '3" South of the North bedroom wall.
- 24. 1' 3" West of the East bedroom wall.
8'10" South of the North bedroom wall.

OFFICER: J. THORGRIMSON

0638

CSI11

02-19-96/0105

APPROVED BY:

ORIGINAL

SACRAMENTO POLICE DEPARTMENT
SUPPLEMENTARY INVESTIGATION REPORT

CODE: 196 PC

REPORT # 96-13735

VICTIM: CAMPAS, STEVEN

NARRATIVE SECTION

LEGEND: EVIDENCE LOCATIONS (CONTINUED)

Items 25 - 29 (casings) were measured prior to the removal of the suspect's body. Items were not collected prior to the body removal. These items were photographed in place, without number stands, prior to the body removal, and were possibly moved during the body removal. These items were later photographed with number stands in the general area of their original placement.

- 25. 5'11" East of the West bedroom wall.
4' 7" North of the South bedroom wall.
- 26. 3'10" East of the West bedroom wall.
2' 4" North of the South bedroom wall.
- 27. 2' East of the West bedroom wall.
2' 5" North of the South bedroom wall.
- 28. 1'11" East of the West bedroom wall.
3' 6" North of the South bedroom wall.
- 29. 2' 5" East of the West bedroom wall.
1' 6" North of the South bedroom wall.
- 30. 1' 7" East of the West bedroom wall.
7' 3" North of the South bedroom wall.
- 31. Near the South bedroom wall. Baton was at an angle. Top of the baton was 4 1/2" from the wall; Base of baton was 23" from the wall. Baton was on the floor, directly West of the suspect's head. Baton was possibly moved during the removal of the suspect's body.

OFFICER: J. THORGRIMSON

0638

CSI11

02-19-96/0124

APPROVED BY:

ORIGINAL

SALAMENTO POLICE DEPARTMENT OFFICER'S BOOKING AND FIELD RECEIPT

LOCKERS USED _____ CHARGE(S) 196 PC REPORT # 96-13735
NARCO/MONEY BOOKING ☐ CITATION # _____
LARGE PROPERTY BOOKING ☐ SEARCH WARRANT # _____
PREVIOUS BOOKING PR # _____

LOCATION OF OCCURRENCE DEER BROOK WR.

VICTIM(S) FULL NAME					FIELD RECEIPT..... <input type="checkbox"/>	
LAST	FIRST	MIDDLE	DOB	ADDRESS	ZIP	EVIDENCE..... <input checked="" type="checkbox"/>
CAMPAS	STEVEN			SAC P.D.		SAFEKEEPING..... <input type="checkbox"/>
						DOMESTIC VIOLENCE..... <input type="checkbox"/>
						5150 HOLD..... <input type="checkbox"/>
						FOUND PROPERTY..... <input type="checkbox"/>
						PERSONAL PROPERTY..... <input type="checkbox"/>

DEFENDANT(S) FULL NAME					BOOKED	SUSPECT	CITED
LAST	FIRST	MIDDLE	DOB	ADDRESS	ZIP		
DAVIS	STACY		09-13-67	DECEASED			

REPORTING OFFICER	BADGE #	DIV	RECEIVED DATE	TIME	IN LOCKER DATE	TIME
J. THORGRIMSON	#0638	CSI	2-17-96 /	0453	2-17-96	

DESCRIBE PROPERTY BELOW IN THE FOLLOWING SEQUENCE: ITEM TYPE NO-PIECES - COLOR - BRAND - MOD - SER - OAN - DESCRIPTION - CALIBER - MONEY AMOUNT - BLADE/BARREL/OVERALL LENGTH	IN FIREARM CASES, IF READILY AVAILABLE IDENTIFY ALL OWNERS & ADULT COHABITANTS. RECORD FULL NAMES, DOB, SS #, CADL #, ADDRESS OF PERSON FROM WHOM RECEIVED. INDICATE IF COHABITANT, OWNER, ETC.	CRIME LAB	PRINT
ITEM # 1 One (1) Jennings Firearms 9mm Model Bryco 59', Serial [REDACTED] w/ one live round in the magazine and one round in the chamber. (Gun rendered safe at the scene).	NAME ADDRESS DOB SS # OLN <input type="checkbox"/> OWNER <input type="checkbox"/> TKN FROM [REDACTED] refuse container in front of <input type="checkbox"/> CO-HAB [REDACTED] Deer Brook Dr.	YES <input type="checkbox"/> NO <input type="checkbox"/>	YES <input checked="" type="checkbox"/> NO <input type="checkbox"/> Property use only
ITEM # 2 One (1) bottle 40 oz. 'OLDE ENGLISH' "800", empty, and one (1) V.S. HENNESSY Cognac bottle, 200ml, empty.	NAME ADDRESS DOB SS # OLN <input type="checkbox"/> OWNER <input type="checkbox"/> TKN FROM [REDACTED] garbage can, [REDACTED] Deer <input type="checkbox"/> CO-HAB [REDACTED] Brook.	YES <input type="checkbox"/> NO <input type="checkbox"/>	YES <input checked="" type="checkbox"/> NO <input type="checkbox"/> Property use only
ITEM # 3 One (1) black metal fire poker.	NAME ADDRESS DOB SS # OLN <input type="checkbox"/> OWNER <input checked="" type="checkbox"/> TKN FROM [REDACTED] Deer Brook, Driveway. <input type="checkbox"/> CO-HAB	YES <input type="checkbox"/> NO <input type="checkbox"/>	YES <input checked="" type="checkbox"/> NO <input type="checkbox"/> Property use only
ITEM # 4 One (1) black metal handle, possibly to a fireplace tool.	NAME ADDRESS DOB SS # OLN <input type="checkbox"/> OWNER <input checked="" type="checkbox"/> TKN FROM [REDACTED] Deer Brook, driveway. <input type="checkbox"/> CO-HAB	YES <input type="checkbox"/> NO <input type="checkbox"/>	YES <input checked="" type="checkbox"/> NO <input type="checkbox"/> Property use only
ITEM # 5 One (1) solid metal coil	NAME ADDRESS DOB SS # OLN <input type="checkbox"/> OWNER <input checked="" type="checkbox"/> TKN FROM [REDACTED] Deer Brook, E. of <input type="checkbox"/> CO-HAB front door, exterior.	YES <input type="checkbox"/> NO <input type="checkbox"/>	YES <input checked="" type="checkbox"/> NO <input type="checkbox"/> Property use only
ITEM # 6 Blood and control sample, taken from broken glass from living room window, North wall.	NAME ADDRESS DOB SS # OLN <input type="checkbox"/> OWNER <input checked="" type="checkbox"/> TKN FROM [REDACTED] Deer Brook <input type="checkbox"/> CO-HAB	YES <input checked="" type="checkbox"/> NO <input type="checkbox"/>	YES <input type="checkbox"/> NO <input type="checkbox"/> Property use only
ITEM # 7 9mm Luger Casing	NAME ADDRESS DOB SS # OLN <input type="checkbox"/> OWNER <input checked="" type="checkbox"/> TKN FROM [REDACTED] 2" North of front door. <input type="checkbox"/> CO-HAB	YES <input type="checkbox"/> NO <input type="checkbox"/>	YES <input checked="" type="checkbox"/> NO <input type="checkbox"/> Property use only

OFFICER J. THORGRIMSON #0638 JJ CITIZEN _____ DATE 02-17-96
SIGNATURE AND BADGE NUMBER IF FIELD RECEIPT, HAVE CITIZEN SIGN

1 WHITE — PROPERTY

2 WHITE — REPORT

3 PINK — INVESTIGATIONS

4 GOLDENROD — FIELD RECEIPT

**SACRAMENTO POLICE DEPARTMENT
OFFICER'S BOOKING AND FIELD RECEIPT**

SUPPLEMENTAL PAGE

LOCKERS USED _____ CHARGE(S) 196 PC REPORT # 96-13735
 NARCO/MONEY BOOKING ☐ CITATION # _____
 LARGE PROPERTY BOOKING ☐ SEARCH WARRANT # _____
 PREVIOUS BOOKING PR # _____
 LOCATION OF OCCURRENCE DEER BROOK DR.
 VICTIM: CAMPAS DEFENDANT: DAVIS

REPORTING OFFICER	BADGE #	DIV	RECEIVED DATE	TIME	IN LOCKER DATE	TIME
J. THORGRIMSON	#0638	CSI	02-17-96 /	0453	02-17-96	
DESCRIBE PROPERTY BELOW IN THE FOLLOWING SEQUENCE: ITEM TYPE NO-PIECES - COLOR - BRAND - MOD - SER - QAN - DESCRIPTION - CALIBER - MONEY AMOUNT - BLADE/BARREL/OVERALL LENGTH					IN FIREARM CASES, IF READILY AVAILABLE IDENTIFY ALL OWNERS & ADULT COHABITANTS. RECORD FULL NAMES, DOB, SS #, CADL #, ADDRESS OF PERSON FROM WHOM RECEIVED. INDICATE IF COHABITANT, OWNER, ETC.	
ITEM # 8.	One (1) Live Luger 9mm Round	NAME	ADDRESS	DOB	SS #	OLN
		<input type="checkbox"/> OWNER <input checked="" type="checkbox"/> TKN FROM <input type="checkbox"/> CO-HAB	entry hallway Deer Brook Dr.			
					CRIME LAB	PRINT
					YES <input type="checkbox"/> NO <input checked="" type="checkbox"/>	YES <input type="checkbox"/> NO <input type="checkbox"/>
					Property use only	
ITEM # 9.	One (1) Luger 9mm casing	NAME	ADDRESS	DOB	SS #	OLN
		<input type="checkbox"/> OWNER <input checked="" type="checkbox"/> TKN FROM <input type="checkbox"/> CO-HAB	Living room.			
					YES <input type="checkbox"/> NO <input type="checkbox"/>	YES <input checked="" type="checkbox"/> NO <input type="checkbox"/>
					Property use only	
ITEM # 10	One (1) blk / white REEBOK shoe, Left foot, size 11 1/2.	NAME	ADDRESS	DOB	SS #	OLN
		<input type="checkbox"/> OWNER <input checked="" type="checkbox"/> TKN FROM <input type="checkbox"/> CO-HAB	Living room floor.			
					YES <input type="checkbox"/> NO <input checked="" type="checkbox"/>	YES <input type="checkbox"/> NO <input checked="" type="checkbox"/>
					Property use only	
ITEM # 11.	One (1) 'L.A. Gate' shirt, bge/plaid, size 2XL. damaged condition.	NAME	ADDRESS	DOB	SS #	OLN
		<input type="checkbox"/> OWNER <input checked="" type="checkbox"/> TKN FROM <input type="checkbox"/> CO-HAB	Living room floor.			
					YES <input type="checkbox"/> NO <input checked="" type="checkbox"/>	YES <input type="checkbox"/> NO <input checked="" type="checkbox"/>
					Property use only	
ITEM # 12.	One (1) blood and one (1) control sample.	NAME	ADDRESS	DOB	SS #	OLN
		<input type="checkbox"/> OWNER <input checked="" type="checkbox"/> TKN FROM <input type="checkbox"/> CO-HAB	ext. front walkway.			
					YES <input checked="" type="checkbox"/> NO <input type="checkbox"/>	YES <input type="checkbox"/> NO <input checked="" type="checkbox"/>
					Property use only	
ITEM # 13.	One (1) blk/wht REEBOK shoe, lt foot, size 11 1/2; and two (2) white socks.	NAME	ADDRESS	DOB	SS #	OLN
		<input type="checkbox"/> OWNER <input checked="" type="checkbox"/> TKN FROM <input type="checkbox"/> CO-HAB	dinette floor.			
					YES <input type="checkbox"/> NO <input checked="" type="checkbox"/>	YES <input type="checkbox"/> NO <input checked="" type="checkbox"/>
					Property use only	
ITEM # 14.	One (1) pair 'Gate' jeans, size 42, Tan.	NAME	ADDRESS	DOB	SS #	OLN
		<input type="checkbox"/> OWNER <input checked="" type="checkbox"/> TKN FROM <input type="checkbox"/> CO-HAB	dinette floor.			
					YES <input type="checkbox"/> NO <input checked="" type="checkbox"/>	YES <input type="checkbox"/> NO <input checked="" type="checkbox"/>
					Property use only	
ITEM # 15.	One (1) fireplace tool stand, broken condition.	NAME	ADDRESS	DOB	SS #	OLN
		<input type="checkbox"/> OWNER <input checked="" type="checkbox"/> TKN FROM <input type="checkbox"/> CO-HAB	dinette floor.			
					YES <input type="checkbox"/> NO <input checked="" type="checkbox"/>	YES <input checked="" type="checkbox"/> NO <input type="checkbox"/>
					Property use only	
ITEM # 16.	One (1) blk metal poker handle.	NAME	ADDRESS	DOB	SS #	OLN
		<input type="checkbox"/> OWNER <input checked="" type="checkbox"/> TKN FROM <input type="checkbox"/> CO-HAB	dinette floor.			
					YES <input type="checkbox"/> NO <input type="checkbox"/>	YES <input checked="" type="checkbox"/> NO <input type="checkbox"/>
					Property use only	
ITEM # 17.	One (1) PANASONIC microwave, damaged condition, Ser. [REDACTED] Model NN-6512A.	NAME	ADDRESS	DOB	SS #	OLN
		<input type="checkbox"/> OWNER <input checked="" type="checkbox"/> TKN FROM <input type="checkbox"/> CO-HAB	kitchen floor			
					YES <input type="checkbox"/> NO <input type="checkbox"/>	YES <input checked="" type="checkbox"/> NO <input type="checkbox"/>
					Property use only	

OFFICER J. THORGRIMSON #0638 [Signature] CITIZEN _____ DATE 2-17-96 / 1930
 SIGNATURE AND BADGE NUMBER IF FIELD RECEIPT, HAVE CITIZEN SIGN
 1 WHITE — PROPERTY 2 WHITE — REPORT 3 PINK — INVESTIGATIONS 4 GOLDENROD — FIELD RECEIPT
 SPD 780 (7/90) PAGE 17 OF 19

ORIGINAL

SACRAMENTO POLICE DEPARTMENT OFFICE OF BOOKING AND FIELD RECEIPT

SUPPLEMENTAL PAGE

13735

LOCKERS USED _____ CHARGE(S) 196 PC REPORT # 96-197
 NARCO/MONEY BOOKING ☐ CITATION # _____
 LARGE PROPERTY BOOKING ☐ SEARCH WARRANT # _____
 PREVIOUS BOOKING PR # _____
 LOCATION OF OCCURRENCE DEER BROOK
 VICTIM: _____ DEFENDANT: _____

REPORTING OFFICER	BADGE #	DIV	RECEIVED DATE	TIME	IN LOCKER DATE	TIME
J. THORGRIMSON	#0638	CSI	2-17-96	0453	02-17-96	

DESCRIBE PROPERTY BELOW IN THE FOLLOWING SEQUENCE: ITEM TYPE NO-PIECES - COLOR - BRAND - MOD - SER - OAN - DESCRIPTION - CALIBER - MONEY AMOUNT - BLADE/BARREL/OVERALL LENGTH	IN FIREARM CASES, IF READILY AVAILABLE IDENTIFY ALL OWNERS & ADULT COHABITANTS. RECORD FULL NAMES, DOB, SS #, CADL #, ADDRESS OF PERSON FROM WHOM RECEIVED. INDICATE IF COHABITANT, OWNER, ETC.	CRIME LAB	PRINT
ITEM # 18 One (1) blood sample and one (1) control sample	<input type="checkbox"/> OWNER <input checked="" type="checkbox"/> TKN FROM Master bedroom door (S/E bedroom) <input type="checkbox"/> CO-HAB	YES <input type="checkbox"/> NO <input type="checkbox"/>	YES <input type="checkbox"/> NO <input type="checkbox"/>
ITEM # 19 One (1) WIN 9mm Casing	<input type="checkbox"/> OWNER <input checked="" type="checkbox"/> TKN FROM S/E bedroom <input type="checkbox"/> CO-HAB	YES <input type="checkbox"/> NO <input type="checkbox"/>	YES <input type="checkbox"/> NO <input type="checkbox"/>
ITEM # 20 One (1) WIN 9mm Casing	<input type="checkbox"/> OWNER <input checked="" type="checkbox"/> TKN FROM S/E bedroom <input type="checkbox"/> CO-HAB	YES <input type="checkbox"/> NO <input type="checkbox"/>	YES <input type="checkbox"/> NO <input type="checkbox"/>
ITEM # 21 One (1) WIN. 9mm Casing	<input type="checkbox"/> OWNER <input checked="" type="checkbox"/> TKN FROM S/E bedroom <input type="checkbox"/> CO-HAB	YES <input type="checkbox"/> NO <input type="checkbox"/>	YES <input type="checkbox"/> NO <input type="checkbox"/>
ITEM # 22 One (1) WIN. 9mm Casing	<input type="checkbox"/> OWNER <input checked="" type="checkbox"/> TKN FROM S/E bedroom <input type="checkbox"/> CO-HAB	YES <input type="checkbox"/> NO <input type="checkbox"/>	YES <input type="checkbox"/> NO <input type="checkbox"/>
ITEM # 23 One (1) WIN. 9mm Casing	<input type="checkbox"/> OWNER <input checked="" type="checkbox"/> TKN FROM S/E bedroom <input type="checkbox"/> CO-HAB	YES <input type="checkbox"/> NO <input type="checkbox"/>	YES <input type="checkbox"/> NO <input type="checkbox"/>
ITEM # 24 One (1) WIN. 9mm Casing	<input type="checkbox"/> OWNER <input checked="" type="checkbox"/> TKN FROM S/E bedroom. <input type="checkbox"/> CO-HAB	YES <input type="checkbox"/> NO <input type="checkbox"/>	YES <input type="checkbox"/> NO <input type="checkbox"/>
ITEM # 25 One (1) WIN 9mm Casing	<input type="checkbox"/> OWNER <input checked="" type="checkbox"/> TKN FROM S/E bedroom <input type="checkbox"/> CO-HAB	YES <input type="checkbox"/> NO <input type="checkbox"/>	YES <input type="checkbox"/> NO <input type="checkbox"/>
ITEM # 26 One (1) WIN 9mm Casing	<input type="checkbox"/> OWNER <input checked="" type="checkbox"/> TKN FROM S/E bedroom. <input type="checkbox"/> CO-HAB	YES <input type="checkbox"/> NO <input type="checkbox"/>	YES <input type="checkbox"/> NO <input type="checkbox"/>
ITEM # 27 One (1) WIN 9mm Casing	<input type="checkbox"/> OWNER <input checked="" type="checkbox"/> TKN FROM S/E bedroom <input type="checkbox"/> CO-HAB	YES <input type="checkbox"/> NO <input type="checkbox"/>	YES <input type="checkbox"/> NO <input type="checkbox"/>

OFFICER J. THORGRIMSON #0638 CITIZEN ± DATE 2-17-96
 SIGNATURE AND BADGE NUMBER IF FIELD RECEIPT, HAVE CITIZEN SIGN

1 WHITE — PROPERTY

2 WHITE — REPORT

3 PINK — INVESTIGATIONS

4 GOLDENROD — FIELD RECEIPT

SACRAMENTO POLICE DEPARTMENT
OFFICE OF BOOKING AND FIELD RECEIPT

SUPPLEMENTAL PAGE

LOCKERS USED _____ CHARGE(S) 196 PC REPORT # 96-13735
 NARCO/MONEY BOOKING ☐ CITATION # _____
 LARGE PROPERTY BOOKING ☐ SEARCH WARRANT # _____
 PREVIOUS BOOKING PR # _____
 LOCATION OF OCCURRENCE DEER BROOK DR.
 VICTIM: _____ DEFENDANT: _____

REPORTING OFFICER	BADGE #	DIV	RECEIVED DATE	TIME	IN LOCKER DATE	TIME
J. THORGRIMSON	#0638	CSI	2-17-96	0453	02-17-96	/
DESCRIBE PROPERTY BELOW IN THE FOLLOWING SEQUENCE: ITEM TYPE NO-PIECES - COLOR - BRAND - MOD - SER - OAN - DESCRIPTION - CALIBER - MONEY AMOUNT - BLADE/BARREL/OVERALL LENGTH					IN FIREARM CASES, IF READILY AVAILABLE IDENTIFY ALL OWNERS & ADULT COHABITANTS. RECORD FULL NAMES, DOB, SS #, CADL #, ADDRESS OF PERSON FROM WHOM RECEIVED. INDICATE IF COHABITANT, OWNER, ETC.	
ITEM # <u>28.</u>	<u>One (1) WIN 9mm casing</u>	NAME	ADDRESS	DOB	SS #	OLN
		<input type="checkbox"/> OWNER <input type="checkbox"/> TKN FROM <input type="checkbox"/> CO-HAB	<u>S/E bedroom, Deer Brook Dr</u>			
			YES <input type="checkbox"/> NO <input type="checkbox"/> YES <input type="checkbox"/> NO <input type="checkbox"/>			CRIME LAB PRINT
			Property use only			
ITEM # <u>29.</u>	<u>One (1) WIN 9mm Casing</u>	NAME	ADDRESS	DOB	SS #	OLN
		<input type="checkbox"/> OWNER <input type="checkbox"/> TKN FROM <input type="checkbox"/> CO-HAB	<u>S/E bedroom</u>			
			YES <input type="checkbox"/> NO <input type="checkbox"/> YES <input type="checkbox"/> NO <input type="checkbox"/>			
			Property use only			
ITEM # <u>30.</u>	<u>One (1) WIN 9mm Casing</u>	NAME	ADDRESS	DOB	SS #	OLN
		<input type="checkbox"/> OWNER <input type="checkbox"/> TKN FROM <input type="checkbox"/> CO-HAB	<u>in box, S/E bedroom.</u>			
			YES <input type="checkbox"/> NO <input type="checkbox"/> YES <input type="checkbox"/> NO <input type="checkbox"/>			
			Property use only			
ITEM # <u>31.</u>	<u>One (1) black police baton.</u>	NAME	ADDRESS	DOB	SS #	OLN
		<input type="checkbox"/> OWNER <input type="checkbox"/> TKN FROM <input type="checkbox"/> CO-HAB	<u>S/E bedroom</u>			
			YES <input type="checkbox"/> NO <input type="checkbox"/> YES <input type="checkbox"/> NO <input type="checkbox"/>			
			Property use only			
ITEM # <u>32.</u>	<u>One (1) slug, taken from exterior S/E bedroom wall, 4 1/2" from bottom of house, 1' North of South wall.</u>	NAME	ADDRESS	DOB	SS #	OLN
		<input type="checkbox"/> OWNER <input type="checkbox"/> TKN FROM <input type="checkbox"/> CO-HAB	<u>Deer Brook</u>			
			YES <input type="checkbox"/> NO <input type="checkbox"/> YES <input type="checkbox"/> NO <input type="checkbox"/>			
			Property use only			
ITEM # <u>33.</u>	<u>One (1) hair sample, removed from the back of Davis' right hand</u>	NAME	ADDRESS	DOB	SS #	OLN
		<input type="checkbox"/> OWNER <input type="checkbox"/> TKN FROM <input type="checkbox"/> CO-HAB	<u>Deer Brook</u>			
			YES <input type="checkbox"/> NO <input type="checkbox"/> YES <input type="checkbox"/> NO <input type="checkbox"/>			
			Property use only			
ITEM # <u>34.</u>	<u>One (1) pair glasses, plastic frames, bloody condition</u>	NAME	ADDRESS	DOB	SS #	OLN
		<input type="checkbox"/> OWNER <input type="checkbox"/> TKN FROM <input type="checkbox"/> CO-HAB	<u>Deer brook</u>			
			YES <input type="checkbox"/> NO <input type="checkbox"/> YES <input type="checkbox"/> NO <input type="checkbox"/>			
			Property use only			
ITEM # <u>35.</u>	<u>Contents of ash tray from vehicle, CA White Ply Sundance 2dr</u>	NAME	ADDRESS	DOB	SS #	OLN
		<input type="checkbox"/> OWNER <input type="checkbox"/> TKN FROM <input type="checkbox"/> CO-HAB	<u>CA</u>			
			YES <input type="checkbox"/> NO <input type="checkbox"/> YES <input type="checkbox"/> NO <input type="checkbox"/>			
			Property use only			
ITEM #		NAME	ADDRESS	DOB	SS #	OLN
		<input type="checkbox"/> OWNER <input type="checkbox"/> TKN FROM <input type="checkbox"/> CO-HAB				
			YES <input type="checkbox"/> NO <input type="checkbox"/> YES <input type="checkbox"/> NO <input type="checkbox"/>			
			Property use only			
ITEM #		NAME	ADDRESS	DOB	SS #	OLN
		<input type="checkbox"/> OWNER <input type="checkbox"/> TKN FROM <input type="checkbox"/> CO-HAB				
			YES <input type="checkbox"/> NO <input type="checkbox"/> YES <input type="checkbox"/> NO <input type="checkbox"/>			
			Property use only			

OFFICER J. THORGRIMSON #0638 CITIZEN _____ DATE 2-17-96 / 2140
 SIGNATURE AND BADGE NUMBER IF FIELD RECEIPT, HAVE CITIZEN SIGN
 1 WHITE — PROPERTY 2 WHITE — REPORT 3 PINK — INVESTIGATIONS 4 GOLDENROD — FIELD RECEIPT
 SPD 780 (7/90) PAGE 19 OF 19

ORIGINAL
NTO POLICE DEPAR

CRIME CLASS	196	SOURCE	P.C.	LOG NUMBER	C126-8	REPORT NUMBER	96-13735
COMPLAINANT OR VICTIM				WORK PERFORMED	Deer Brook Dr.		

P	E	NARRATIVE
		5019-P
		On 2/17/96 at approx. 0440 hrs., R/O arrived on scene at [REDACTED] Deer Brook Dr. and was met by Det. Gardner #0404-IV138.
		<u>Photographs</u>
		The following back-up photographs were taken:
		- overall of the front/exterior of the residence
		- squad cars in front of residence
		- overall of the neighborhood near the residence
2		(two) rolls 35mm color film

PREPARED BY	Cordova	BADGE #	6315	UNIT	CSI	DIV	97	YRS OF SERVICE	5 mos.	DATE	2/17/96	TIME	0753
ASSISTING OFFICER		BADGE #		UNIT		DIV		YRS OF SERVICE		DATE		TIME	
REVIEWED BY		BADGE #		UNIT		DIV		YRS OF SERVICE		DATE		TIME	

ORIGINAL

SACRAMENTO POLICE DEPARTMENT
CRIME SCENE INVESTIGATION REPORT

CRIME CLASS 196	SOURCE	LOG NUMBER C-127/6	REPORT NUMBER 96-13735
COMPLAINANT OR VICTIM Lt. S. Campas, N. Leong		LOCATION OF WORK PERFORMED 813 6th Street	

P	E	NARRATIVE
		On 2.17.96 at approximately 0446 hrs.
		Identification Technician Schreiner #6378
		responded to the above location to take photographs.
		<u>Photographs</u>
1		(one) roll 35mm color film taken of:
		- overall photographs of Lt. S. Campas
		- possible blood on belt buckle, and belt
		- overall photographs of N. Leong
		- scratch behind left ear
		- abrasion on right knee
		- scratches/scrapes on left forearm
		- damage to uniform
		Photographs taken under the direction of
		Detective Mitchell #3010.
		departed scene at approximately 0530

PREPARED BY M. Schreiner	BADGE # 6378	UNIT GSI	DIV 97	YRS OF SERVICE 4 MO.	DATE 2.17.96	TIME 1640
ASSISTING OFFICER	BADGE #	UNIT	DIV	YRS OF SERVICE	DATE	TIME
REVIEWED BY Sgt. John Parker #3014	BADGE #	UNIT	DIV	YRS OF SERVICE	DATE	TIME

CRIMINAL JUSTICE TRAINING CENTER
SACRAMENTO POLICE DEPARTMENT
CRIME SCENE INVESTIGATION REPORT

CRIME CLASS 196	SOURCE P.C.	LOG NUMBER C-12717	REPORT NUMBER 96-13735
COMPLAINANT OR VICTIM		LOCATION [REDACTED]	PERFORMED Deer Brook Drive

[illegible]

PREPARED BY	M. Schreiner	BADGE #	UNIT	DIV	YRS OF SERVICE	DATE	TIME
		6378	CSI	97	4 mo.	2-17-96	1621
ASSISTING OFFICER		BADGE #	UNIT	DIV	YRS OF SERVICE	DATE	TIME
REVIEWED BY	Sgt. John Parker # 3014	BADGE #	UNIT	DIV	YRS OF SERVICE	DATE	TIME

ORIGINAL

CRAMENTO POLICE DEPARTMENT
CRIME SCENE INVESTIGATION REPORT

CRIME CLASS 196	SOURCE PC	LOG NUMBER C-127/5	REPORT NUMBER 96-13735
COMPLAINANT OR VICTIM Davis, Stacy		LOCATION OF WORK PERFORMED 4400 V Street	

[illegible]

PREPARED BY	M. Schreiner	BADGE #	UNIT	DIV	YRS OF SERVICE	DATE	TIME
ASSISTING OFFICER		BADGE #	UNIT	DIV	YRS OF SERVICE	DATE	TIME
REVIEWED BY	Sgt. John Parker # 3014	BADGE #	UNIT	DIV	YRS OF SERVICE	DATE	TIME

ORIGINAL

CRIME CLASS 196	SOURCE	LOG NUMBER C-12719	REPORT NUMBER 96-13735
COMPLAINANT OR VICTIM Lt. S. Campas, N. Leong		LOCATION OF WORK PERFORMED 813 6th St.	

[illegible]

PREPARED BY <i>m. Schreiner</i>	BADGE # <i>6378</i>	UNIT <i>CSI</i>	DIV <i>97</i>	YRS OF SERVICE <i>4 mo</i>	DATE <i>2.17.96</i>	TIME <i>1650</i>
ASSISTING OFFICER <i>Sgt. John Parker # 3014</i>	BADGE #	UNIT	DIV	YRS OF SERVICE	DATE	TIME
REVIEWED BY	BADGE #	UNIT	DIV	YRS OF SERVICE	DATE	TIME

ORIGINAL
SA AMENTO POLICE DEPARTMENT
OFFICER'S BOOKING AND FIELD RECEIPT

LOCKERS USED 129 CHARGE(S) 196 P.C. REPORT # 96-13735
NARCO/MONEY BOOKING ☐ CITATION # _____
LARGE PROPERTY BOOKING ☐ SEARCH WARRANT # _____
PREVIOUS BOOKING PR # _____

LOCATION OF OCCURRENCE Deer Brook Dr.

VICTIM(S) FULL NAME					FIELD RECEIPT..... <input type="checkbox"/>			
LAST	FIRST	MIDDLE	DOB	ADDRESS	ZIP	EVIDENCE..... <input checked="" type="checkbox"/>		
						SAFEKEEPING..... <input type="checkbox"/>		
						DOMESTIC VIOLENCE..... <input type="checkbox"/>		
						5150 HOLD..... <input type="checkbox"/>		
						FOUND PROPERTY..... <input type="checkbox"/>		
						PERSONAL PROPERTY..... <input type="checkbox"/>		
DEFENDANT(S) FULL NAME					BOOKED	SUSPECT	CITED	
LAST	FIRST	MIDDLE	DOB	ADDRESS	ZIP			
REPORTING OFFICER			BADGE #	DIV	RECEIVED DATE	TIME	IN LOCKER DATE	
M. Schreiner			6378	97	2-17-96	1151	2-17-96	
						1257		
DESCRIBE PROPERTY BELOW IN THE FOLLOWING SEQUENCE: ITEM TYPE NO-PIECES - COLOR - BRAND - MOD - SER - OAN - DESCRIPTION - CALIBER - MONEY AMOUNT - BLADE/BARREL/OVERALL LENGTH					IN FIREARM CASES, IF READILY AVAILABLE IDENTIFY ALL OWNERS & ADULT COHABITANTS. RECORD FULL NAMES, DOB, SS #, CADL #, ADDRESS OF PERSON FROM WHOM RECEIVED. INDICATE IF COHABITANT, OWNER, ETC.		CRIME LAB	PRINT
ITEM # 1	(1) one navy blue long sleeve shirt police officers shirt (uniform)				NAME ADDRESS DOB SS # OLN <input type="checkbox"/> OWNER <input checked="" type="checkbox"/> TKN FROM Lt. S. Campas <input type="checkbox"/> CO-HAB	YES <input checked="" type="checkbox"/> NO <input type="checkbox"/>	YES <input checked="" type="checkbox"/> NO <input type="checkbox"/>	
ITEM # 2	(1) nine 9mm live ammunition (1) one magazine				NAME ADDRESS DOB SS # OLN <input type="checkbox"/> OWNER <input checked="" type="checkbox"/> TKN FROM Lt. S. Campas <input type="checkbox"/> CO-HAB	YES <input checked="" type="checkbox"/> NO <input type="checkbox"/>	YES <input checked="" type="checkbox"/> NO <input type="checkbox"/>	
ITEM # 3	Model P226 (1) one 9mm Sig Sauer firearm unloaded, Serial # [REDACTED]				NAME ADDRESS DOB SS # OLN <input type="checkbox"/> OWNER <input checked="" type="checkbox"/> TKN FROM Lt. S. Campas <input type="checkbox"/> CO-HAB	YES <input checked="" type="checkbox"/> NO <input type="checkbox"/>	YES <input checked="" type="checkbox"/> NO <input type="checkbox"/>	
ITEM # 4	Model P226 (1) one 9mm, Sig Sauer Firearm unloaded, Serial # [REDACTED]				NAME ADDRESS DOB SS # OLN <input type="checkbox"/> OWNER <input checked="" type="checkbox"/> TKN FROM Officer N. Leong <input type="checkbox"/> CO-HAB	YES <input checked="" type="checkbox"/> NO <input type="checkbox"/>	YES <input checked="" type="checkbox"/> NO <input type="checkbox"/>	
ITEM # 5	(1) four 9mm live ammunition (1) one magazine				NAME ADDRESS DOB SS # OLN <input type="checkbox"/> OWNER <input checked="" type="checkbox"/> TKN FROM Officer N. Leong <input type="checkbox"/> CO-HAB	YES <input checked="" type="checkbox"/> NO <input type="checkbox"/>	YES <input checked="" type="checkbox"/> NO <input type="checkbox"/>	
ITEM #					NAME ADDRESS DOB SS # OLN <input type="checkbox"/> OWNER <input type="checkbox"/> TKN FROM <input type="checkbox"/> CO-HAB	YES <input type="checkbox"/> NO <input type="checkbox"/>	YES <input type="checkbox"/> NO <input type="checkbox"/>	
ITEM #					NAME ADDRESS DOB SS # OLN <input type="checkbox"/> OWNER <input type="checkbox"/> TKN FROM <input type="checkbox"/> CO-HAB	YES <input type="checkbox"/> NO <input type="checkbox"/>	YES <input type="checkbox"/> NO <input type="checkbox"/>	
ITEM #					NAME ADDRESS DOB SS # OLN <input type="checkbox"/> OWNER <input type="checkbox"/> TKN FROM <input type="checkbox"/> CO-HAB	YES <input type="checkbox"/> NO <input type="checkbox"/>	YES <input type="checkbox"/> NO <input type="checkbox"/>	

OFFICER M. Schreiner 6378 CITIZEN _____ DATE 2-17-96
SIGNATURE AND BADGE NUMBER IF FIELD RECEIPT, HAVE CITIZEN SIGN

1 WHITE — PROPERTY

2 WHITE — REPORT

3 PINK — INVESTIGATIONS

4 GOLDENROD — FIELD RECEIPT

SACRAMENTO POLICE DEPARTMENT
 CRIME SCENE INVESTIGATION REPORT

CRIME CLASS 245	SOURCE	LOG NUMBER C-127 / 4	REPORT NUMBER 96-13735
COMPLAINANT OR VICTIM [REDACTED]	LOCATION OF WORK PERFORMED 2315 Stockton Blvd		

[illegible]

PREPARED BY	M. Schreiner	BADGE #	UNIT	DIV	YRS OF SERVICE	DATE	TIME
ASSISTING OFFICER		BADGE #	UNIT	DIV	YRS OF SERVICE	DATE	TIME
REVIEWED BY	BOB SPRINGER #6352	BADGE #	UNIT	DIV	YRS OF SERVICE	DATE	TIME

**SACRAMENTO POLICE DEPARTMENT
OFFICER'S BOOKING AND FIELD RECEIPT**

LOCKERS USED 49 R CHARGE(S) _____ REPORT # 96-13735
 NARCO/MONEY BOOKING ☐ CITATION # _____
 LARGE PROPERTY BOOKING ☐ SEARCH WARRANT # _____
 PREVIOUS BOOKING PR # _____

LOCATION OF OCCURRENCE _____

VICTIM(S) FULL NAME		DOB	ADDRESS	ZIP	FIELD RECEIPT..... <input type="checkbox"/>		
LAST	FIRST	MIDDLE			EVIDENCE..... <input checked="" type="checkbox"/>	SAFEKEEPING..... <input type="checkbox"/>	DOMESTIC VIOLENCE..... <input type="checkbox"/>
[REDACTED] <u>RIVER BEND</u> <u>CR.</u> <u>SAC TO, CA 95831</u>					5150 HOLD..... <input type="checkbox"/>	FOUND PROPERTY..... <input type="checkbox"/>	PERSONAL PROPERTY..... <input type="checkbox"/>
DEFENDANT(S) FULL NAME		DOB	ADDRESS	ZIP	BOOKED	SUSPECT	CITED
LAST	FIRST	MIDDLE					

REPORTING OFFICER CERVANTES, S BADGE # 8154 DIV 22 RECEIVED DATE 2-17-96 TIME 0725 IN LOCKER DATE 2-17-96 TIME 0746

DESCRIBE PROPERTY BELOW IN THE FOLLOWING SEQUENCE: ITEM TYPE NO-PIECES - COLOR - BRAND - MOD - SER - OAN - DESCRIPTION - CALIBER - MONEY AMOUNT - BLADE/BARREL/OVERALL LENGTH				IN FIREARM CASES, IF READILY AVAILABLE IDENTIFY ALL OWNERS & ADULT COHABITANTS. RECORD FULL NAMES, DOB, SS #, CADL #, ADDRESS OF PERSON FROM WHOM RECEIVED. INDICATE IF COHABITANT, OWNER, ETC.				CRIME LAB	PRINT
ITEM # 1	(1) PAIR SHOES, GRN / WHITE.			<input checked="" type="checkbox"/> OWNER <input type="checkbox"/> TKN FROM <input type="checkbox"/> CO-HAB	NAME <u>VICT.</u>	ADDRESS	DOB SS # OLN	YES <input checked="" type="checkbox"/> NO <input type="checkbox"/>	YES <input type="checkbox"/> NO <input checked="" type="checkbox"/>
ITEM # 2	(1) PAIR GIRLS BLUE JEANS.			<input checked="" type="checkbox"/> OWNER <input type="checkbox"/> TKN FROM <input type="checkbox"/> CO-HAB	NAME	ADDRESS	DOB SS # OLN	YES <input type="checkbox"/> NO <input checked="" type="checkbox"/>	YES <input type="checkbox"/> NO <input checked="" type="checkbox"/>
ITEM # 3	(1) PAIR OF GIRLS UNDER PANTS WHITE			<input checked="" type="checkbox"/> OWNER <input type="checkbox"/> TKN FROM <input type="checkbox"/> CO-HAB	NAME	ADDRESS	DOB SS # OLN	YES <input type="checkbox"/> NO <input checked="" type="checkbox"/>	YES <input type="checkbox"/> NO <input checked="" type="checkbox"/>
ITEM # 4	(1) PAIR OF GIRLS SOCKS - ORANGE COLOR -			<input checked="" type="checkbox"/> OWNER <input type="checkbox"/> TKN FROM <input type="checkbox"/> CO-HAB	NAME	ADDRESS	DOB SS # OLN	YES <input type="checkbox"/> NO <input checked="" type="checkbox"/>	YES <input type="checkbox"/> NO <input checked="" type="checkbox"/>
ITEM # 5	(1) BLOODY T SHIRT - WHITE			<input checked="" type="checkbox"/> OWNER <input type="checkbox"/> TKN FROM <input type="checkbox"/> CO-HAB	NAME	ADDRESS	DOB SS # OLN	YES <input type="checkbox"/> NO <input checked="" type="checkbox"/>	YES <input type="checkbox"/> NO <input checked="" type="checkbox"/>
ITEM #				<input type="checkbox"/> OWNER <input type="checkbox"/> TKN FROM <input type="checkbox"/> CO-HAB	NAME	ADDRESS	DOB SS # OLN	YES <input type="checkbox"/> NO <input type="checkbox"/>	YES <input type="checkbox"/> NO <input type="checkbox"/>
ITEM #				<input type="checkbox"/> OWNER <input type="checkbox"/> TKN FROM <input type="checkbox"/> CO-HAB	NAME	ADDRESS	DOB SS # OLN	YES <input type="checkbox"/> NO <input type="checkbox"/>	YES <input type="checkbox"/> NO <input type="checkbox"/>
ITEM #				<input type="checkbox"/> OWNER <input type="checkbox"/> TKN FROM <input type="checkbox"/> CO-HAB	NAME	ADDRESS	DOB SS # OLN	YES <input type="checkbox"/> NO <input type="checkbox"/>	YES <input type="checkbox"/> NO <input type="checkbox"/>

OFFICER CERVANTES S. 8154 SIGNATURE AND BADGE NUMBER CITIZEN _____ DATE _____
 IF FIELD RECEIPT, HAVE CITIZEN SIGN

**SACRAMENTO POLICE DEPARTMENT
OFFICE OF BOOKING AND FIELD RECEIPT**

SUPPLEMENTAL PAGE

LOCKERS USED 74 CHARGE(S) 196 PC REPORT # 96-13735
 NARCO/MONEY BOOKING ☐ CITATION # _____
 LARGE PROPERTY BOOKING ☐ SEARCH WARRANT # _____
 LOCATION OF OCCURRENCE DEERBROOK DR. PREVIOUS BOOKING PR # _____
 VICTIM: DAVIS, STACY B. DEFENDANT: _____

RESPONSIBLES: LT. STEVE CAMPAS.
OFF. NORMAN LEONG.

REPORTING OFFICER	BADGE #	DIV	RECEIVED DATE	TIME	IN LOCKER DATE	TIME	
<u>J. GARNER 0404</u>	<u>31</u>				<u>02/19/96</u>		
DESCRIBE PROPERTY BELOW IN THE FOLLOWING SEQUENCE: ITEM TYPE NO-PIECES - COLOR - BRAND - MOD - SER - QAN - DESCRIPTION - CALIBER - MONEY AMOUNT - BLADE/BARREL/OVERALL LENGTH						CRIME LAB	PRINT
ITEM #	ONE (1) DEPT. OF HUMAN ASSISTANCE, AID VERIFICATION SUMMARY, ISSUED 02/07/96				NAME <u>[REDACTED]</u> ADDRESS <u>DEERBROOK DR. SAC 95823</u> DOB SS # OLN	YES <input type="checkbox"/> NO <input type="checkbox"/> YES <input type="checkbox"/> NO <input type="checkbox"/>	Property use only
ITEM #	ONE (1) MENS BLACK WALLET CONTAINING: MISC IDENTIFICATION, BUSINESS CARDS				NAME <u>DAVIS, STACY</u> ADDRESS <u>[REDACTED]</u> DOB SS # OLN	YES <input type="checkbox"/> NO <input type="checkbox"/> YES <input type="checkbox"/> NO <input type="checkbox"/>	Property use only
ITEM #	\$ 24.00 IN CASH 19 - 1.00 BILLS 1 - 5.00 BILL TOTAL \$ 24.00				NAME _____ ADDRESS _____ DOB SS # OLN	YES <input type="checkbox"/> NO <input type="checkbox"/> YES <input type="checkbox"/> NO <input type="checkbox"/>	Property use only
ITEM #					NAME _____ ADDRESS _____ DOB SS # OLN	YES <input type="checkbox"/> NO <input type="checkbox"/> YES <input type="checkbox"/> NO <input type="checkbox"/>	Property use only
ITEM #					NAME _____ ADDRESS _____ DOB SS # OLN	YES <input type="checkbox"/> NO <input type="checkbox"/> YES <input type="checkbox"/> NO <input type="checkbox"/>	Property use only
ITEM #					NAME _____ ADDRESS _____ DOB SS # OLN	YES <input type="checkbox"/> NO <input type="checkbox"/> YES <input type="checkbox"/> NO <input type="checkbox"/>	Property use only
ITEM #					NAME _____ ADDRESS _____ DOB SS # OLN	YES <input type="checkbox"/> NO <input type="checkbox"/> YES <input type="checkbox"/> NO <input type="checkbox"/>	Property use only
ITEM #					NAME _____ ADDRESS _____ DOB SS # OLN	YES <input type="checkbox"/> NO <input type="checkbox"/> YES <input type="checkbox"/> NO <input type="checkbox"/>	Property use only
ITEM #					NAME _____ ADDRESS _____ DOB SS # OLN	YES <input type="checkbox"/> NO <input type="checkbox"/> YES <input type="checkbox"/> NO <input type="checkbox"/>	Property use only
ITEM #					NAME _____ ADDRESS _____ DOB SS # OLN	YES <input type="checkbox"/> NO <input type="checkbox"/> YES <input type="checkbox"/> NO <input type="checkbox"/>	Property use only

OFFICER J. GARNER 0404 SIGNATURE AND BADGE NUMBER
 CITIZEN _____ DATE 02/19/96
 IF FIELD RECEIPT, HAVE CITIZEN SIGN

**SACRAMENTO POLICE DEPARTMENT
OFFICER'S BOOKING AND FIELD RECEIPT**

LOCKERS USED _____ CHARGE(S) 196-PC REPORT # 96-13735
 NARCO/MONEY BOOKING ☐ CITATION # _____
 LARGE PROPERTY BOOKING ☐ SEARCH WARRANT # _____
 PREVIOUS BOOKING PR # 159932

LOCATION OF OCCURRENCE _____

VICTIM(S) FULL NAME					DOB		ADDRESS		ZIP	FIELD RECEIPT..... <input type="checkbox"/>		
LAST	FIRST	MIDDLE								EVIDENCE..... <input type="checkbox"/>	SAFEKEEPING..... <input type="checkbox"/>	DOMESTIC VIOLENCE..... <input type="checkbox"/>
<u>Davis</u>	<u>Stacy</u>	<u>Burnett</u>								5150 HOLD..... <input type="checkbox"/>	FOUND PROPERTY..... <input type="checkbox"/>	PERSONAL PROPERTY..... <input type="checkbox"/>
DEFENDANT(S) FULL NAME					DOB		ADDRESS		ZIP	BOOKED	SUSPECT	CITED
LAST	FIRST	MIDDLE										
REPORTING OFFICER			BADGE #	DIV	RECEIVED DATE		TIME	IN LOCKER DATE		TIME		
<u>Coroner</u>					<u>2-20-96</u>							
DESCRIBE PROPERTY BELOW IN THE FOLLOWING SEQUENCE: ITEM TYPE NO-PIECES - COLOR - BRAND - MOD - SER - OAN - DESCRIPTION - CALIBER - MONEY AMOUNT - BLADE/BARREL/OVERALL LENGTH					IN FIREARM CASES, IF READILY AVAILABLE IDENTIFY ALL OWNERS & ADULT COHABITANTS. RECORD FULL NAMES, DOB, SS #, CADL #, ADDRESS OF PERSON FROM WHOM RECEIVED. INDICATE IF COHABITANT, OWNER, ETC.					CRIME LAB	PRINT	
ITEM # 1	<u>1 white Body Bag</u>				NAME	ADDRESS	DOB	SS #	OLN	YES <input type="checkbox"/> NO <input type="checkbox"/>	YES <input type="checkbox"/> NO <input type="checkbox"/>	
					<input type="checkbox"/> OWNER <input checked="" type="checkbox"/> TKN FROM <input type="checkbox"/> CO-HAB	<u>Coroner</u>				<u>B07032002</u> Property use only		
ITEM # 2	<u>1 L Handbag</u>				NAME	ADDRESS	DOB	SS #	OLN	YES <input type="checkbox"/> NO <input type="checkbox"/>	YES <input type="checkbox"/> NO <input type="checkbox"/>	
					<input type="checkbox"/> OWNER <input checked="" type="checkbox"/> TKN FROM <input type="checkbox"/> CO-HAB	<u>11</u>				Property use only		
ITEM # 3	<u>1 R Hand Bag</u>				NAME	ADDRESS	DOB	SS #	OLN	YES <input type="checkbox"/> NO <input type="checkbox"/>	YES <input type="checkbox"/> NO <input type="checkbox"/>	
					<input type="checkbox"/> OWNER <input checked="" type="checkbox"/> TKN FROM <input type="checkbox"/> CO-HAB	<u>11</u>				<u>B07032002</u> Property use only		
ITEM #					NAME	ADDRESS	DOB	SS #	OLN	YES <input type="checkbox"/> NO <input type="checkbox"/>	YES <input type="checkbox"/> NO <input type="checkbox"/>	
					<input type="checkbox"/> OWNER <input type="checkbox"/> TKN FROM <input type="checkbox"/> CO-HAB					Property use only		
ITEM #					NAME	ADDRESS	DOB	SS #	OLN	YES <input type="checkbox"/> NO <input type="checkbox"/>	YES <input type="checkbox"/> NO <input type="checkbox"/>	
					<input type="checkbox"/> OWNER <input type="checkbox"/> TKN FROM <input type="checkbox"/> CO-HAB					Property use only		
ITEM #					NAME	ADDRESS	DOB	SS #	OLN	YES <input type="checkbox"/> NO <input type="checkbox"/>	YES <input type="checkbox"/> NO <input type="checkbox"/>	
					<input type="checkbox"/> OWNER <input type="checkbox"/> TKN FROM <input type="checkbox"/> CO-HAB					Property use only		
ITEM #					NAME	ADDRESS	DOB	SS #	OLN	YES <input type="checkbox"/> NO <input type="checkbox"/>	YES <input type="checkbox"/> NO <input type="checkbox"/>	
					<input type="checkbox"/> OWNER <input type="checkbox"/> TKN FROM <input type="checkbox"/> CO-HAB					Property use only		
ITEM #					NAME	ADDRESS	DOB	SS #	OLN	YES <input type="checkbox"/> NO <input type="checkbox"/>	YES <input type="checkbox"/> NO <input type="checkbox"/>	
					<input type="checkbox"/> OWNER <input type="checkbox"/> TKN FROM <input type="checkbox"/> CO-HAB					Property use only		

OFFICER _____ SIGNATURE AND BADGE NUMBER _____ CITIZEN _____ DATE 2-20-96
 IF FIELD RECEIPT, HAVE CITIZEN SIGN _____
 1 WHITE — PROPERTY 2 WHITE — REPORT 3 PINK — INVESTIGATIONS 4 GOLDENROD — FIELD RECEIPT
 PAGE _____ OF _____

159932

**SACRAMENTO POLICE DEPARTMENT
OFFICER'S BOOKING AND FIELD RECEIPT**

LOCKERS USED 813 6th St
NARCO/MONEY BOOKING ☐
LARGE PROPERTY BOOKING ☐

CHARGE(S) 186

REPORT # 96-13735

CITATION # _____

SEARCH WARRANT # _____

PREVIOUS BOOKING PR # 159932

LOCATION OF OCCURRENCE Deer Brook

VICTIM(S) FULL NAME					FIELD RECEIPT.....	
LAST	FIRST	MIDDLE	DOB	ADDRESS	ZIP	EVIDENCE.....
<u>Campos, Steve</u>	<u>Lt</u>					<input checked="" type="checkbox"/>
<u>Leong, Norman</u>						<input type="checkbox"/>
						<input type="checkbox"/>
						<input type="checkbox"/>
						<input type="checkbox"/>
						<input type="checkbox"/>
						<input type="checkbox"/>

DEFENDANT(S) FULL NAME					BOOKED	SUSPECT	CITED
LAST	FIRST	MIDDLE	DOB	ADDRESS	ZIP		

REPORTING OFFICER <u>T. Winfield</u>	BADGE # <u>241</u>	DIV <u>31</u>	RECEIVED DATE <u>2-17-96</u>	TIME <u>1601</u>	IN LOCKER DATE <u>2-22-96</u>	TIME <u>1601</u>
---	-----------------------	------------------	---------------------------------	---------------------	----------------------------------	---------------------

DESCRIBE PROPERTY BELOW IN THE FOLLOWING SEQUENCE: ITEM TYPE NO-PIECES - COLOR - BRAND - MOD - SER - OAN - DESCRIPTION - CALIBER - MONEY AMOUNT - BLADE/BARREL/OVERALL LENGTH

IN FIREARM CASES, IF READILY AVAILABLE IDENTIFY ALL OWNERS & ADULT COHABITANTS. RECORD FULL NAMES, DOB, SS #, CADL #, ADDRESS OF PERSON FROM WHOM RECEIVED. INDICATE IF COHABITANT, OWNER, ETC.

ITEM #	NAME	ADDRESS	DOB	SS #	OLN	CRIME LAB	PRINT
ITEM # 1	(1) audio of [redacted]	SPD				YES <input type="checkbox"/> NO <input checked="" type="checkbox"/>	YES <input type="checkbox"/> NO <input checked="" type="checkbox"/>
ITEM # 2	(1) 911 audio of call	SPD				YES <input type="checkbox"/> NO <input checked="" type="checkbox"/>	YES <input type="checkbox"/> NO <input checked="" type="checkbox"/>
ITEM # 3	(1) audio of [redacted]	SPD				YES <input type="checkbox"/> NO <input checked="" type="checkbox"/>	YES <input type="checkbox"/> NO <input checked="" type="checkbox"/>
ITEM # 4	(1) audio of [redacted]	SPD				YES <input type="checkbox"/> NO <input checked="" type="checkbox"/>	YES <input type="checkbox"/> NO <input checked="" type="checkbox"/>
ITEM # 5	(1) audio of Norman Leong	SPD				YES <input type="checkbox"/> NO <input checked="" type="checkbox"/>	YES <input type="checkbox"/> NO <input checked="" type="checkbox"/>
ITEM # 6	(1) audio of Lt. Campos	SPD				YES <input type="checkbox"/> NO <input checked="" type="checkbox"/>	YES <input type="checkbox"/> NO <input checked="" type="checkbox"/>
ITEM # 7	(1) video tape of OFFICERS' CAMPOS LEONG	SPD				YES <input type="checkbox"/> NO <input checked="" type="checkbox"/>	YES <input type="checkbox"/> NO <input checked="" type="checkbox"/>
ITEM # 8	(1) sketch of scene by Steve Campos	SPD				YES <input type="checkbox"/> NO <input checked="" type="checkbox"/>	YES <input type="checkbox"/> NO <input checked="" type="checkbox"/>

OFFICER T. Winfield SIGNATURE AND BADGE NUMBER 241 CITIZEN _____ DATE 2/22/96

1 WHITE — PROPERTY

2 WHITE — REPORT

3 PINK — INVESTIGATIONS

4 GOLDENROD — FIELD RECEIPT

159932

**SACRAMENTO POLICE DEPARTMENT
OFFICER'S BOOKING AND FIELD RECEIPT**

159932

813 64th ST
Mail Slot

LOCKERS USED _____ CHARGE(S) 196 REPORT # 96-13735
 NARCO/MONEY BOOKING ☐ CITATION # _____
 LARGE PROPERTY BOOKING ☐ SEARCH WARRANT # _____
 PREVIOUS BOOKING PR # 159932

LOCATION OF OCCURRENCE Deer Brook

VICTIM(S) FULL NAME					FIELD RECEIPT..... <input type="checkbox"/>	
LAST	FIRST	MIDDLE	DOB	ADDRESS	ZIP	
<u>Campos, Steve</u>			/	/		EVIDENCE..... <input checked="" type="checkbox"/>
<u>Leong, Norman</u>			/	/		SAFEKEEPING..... <input type="checkbox"/>
						DOMESTIC VIOLENCE..... <input type="checkbox"/>
						5150 HOLD..... <input type="checkbox"/>
						FOUND PROPERTY..... <input type="checkbox"/>
						PERSONAL PROPERTY..... <input type="checkbox"/>

DEFENDANT(S) FULL NAME					BOOKED	SUSPECT	CITED
LAST	FIRST	MIDDLE	DOB	ADDRESS	ZIP		
<u>Davis, Stacy</u>			/	/			

REPORTING OFFICER T. Winfield BADGE # 24131 DIV 31 RECEIVED DATE 2-17-96 TIME _____ IN LOCKER DATE 2-22-96 TIME 1601

DESCRIBE PROPERTY BELOW IN THE FOLLOWING SEQUENCE: ITEM TYPE NO-PIECES - COLOR - BRAND - MOD - SER - QAN - DESCRIPTION - CALIBER - MONEY AMOUNT - BLADE/BARREL/OVERALL LENGTH	IN FIREARM CASES, IF READILY AVAILABLE IDENTIFY ALL OWNERS & ADULT COHABITANTS. RECORD FULL NAMES, DOB, SS #, CADL #, ADDRESS OF PERSON FROM WHOM RECEIVED. INDICATE IF COHABITANT, OWNER, ETC.	CRIME LAB	PRINT
ITEM # <u>1</u> <u>(1) sketch by Campos of scene</u>	NAME _____ ADDRESS _____ DOB SS # OLN _____ <input type="checkbox"/> OWNER <input type="checkbox"/> TKN FROM <input checked="" type="checkbox"/> CO-HAB <u>SPD</u>	YES <input type="checkbox"/> NO <input checked="" type="checkbox"/>	YES <input type="checkbox"/> NO <input checked="" type="checkbox"/> Property use only
ITEM # <u>10</u> <u>(1) sketch by Leong</u>	NAME _____ ADDRESS _____ DOB SS # OLN _____ <input type="checkbox"/> OWNER <input type="checkbox"/> TKN FROM <input checked="" type="checkbox"/> CO-HAB <u>SPD</u>	YES <input type="checkbox"/> NO <input checked="" type="checkbox"/>	YES <input type="checkbox"/> NO <input checked="" type="checkbox"/> Property use only
ITEM # <u>11</u> <u>(1) sketch by Leong</u>	NAME _____ ADDRESS _____ DOB SS # OLN _____ <input type="checkbox"/> OWNER <input type="checkbox"/> TKN FROM <input checked="" type="checkbox"/> CO-HAB <u>SPD</u>	YES <input type="checkbox"/> NO <input checked="" type="checkbox"/>	YES <input type="checkbox"/> NO <input checked="" type="checkbox"/> Property use only
ITEM # _____	NAME _____ ADDRESS _____ DOB SS # OLN _____ <input type="checkbox"/> OWNER <input type="checkbox"/> TKN FROM <input type="checkbox"/> CO-HAB	YES <input type="checkbox"/> NO <input type="checkbox"/>	YES <input type="checkbox"/> NO <input type="checkbox"/> Property use only
ITEM # _____	NAME _____ ADDRESS _____ DOB SS # OLN _____ <input type="checkbox"/> OWNER <input type="checkbox"/> TKN FROM <input type="checkbox"/> CO-HAB	YES <input type="checkbox"/> NO <input type="checkbox"/>	YES <input type="checkbox"/> NO <input type="checkbox"/> Property use only
ITEM # _____	NAME _____ ADDRESS _____ DOB SS # OLN _____ <input type="checkbox"/> OWNER <input type="checkbox"/> TKN FROM <input type="checkbox"/> CO-HAB	YES <input type="checkbox"/> NO <input type="checkbox"/>	YES <input type="checkbox"/> NO <input type="checkbox"/> Property use only
ITEM # _____	NAME _____ ADDRESS _____ DOB SS # OLN _____ <input type="checkbox"/> OWNER <input type="checkbox"/> TKN FROM <input type="checkbox"/> CO-HAB	YES <input type="checkbox"/> NO <input type="checkbox"/>	YES <input type="checkbox"/> NO <input type="checkbox"/> Property use only
ITEM # _____	NAME _____ ADDRESS _____ DOB SS # OLN _____ <input type="checkbox"/> OWNER <input type="checkbox"/> TKN FROM <input type="checkbox"/> CO-HAB	YES <input type="checkbox"/> NO <input type="checkbox"/>	YES <input type="checkbox"/> NO <input type="checkbox"/> Property use only

OFFICER T. Winfield SIGNATURE AND BADGE NUMBER 201 CITIZEN _____ DATE 2/22/96
 IF FIELD RECEIPT, HAVE CITIZEN SIGN _____

1 WHITE — PROPERTY 2 WHITE — REPORT 3 PINK — INVESTIGATIONS 4 GOLDENROD — FIELD RECEIPT

**SACRAMENTO POLICE DEPARTMENT
OFFICER'S BOOKING AND FIELD RECEIPT**

SUPPLEMENTAL PAGE

LOCKERS USED H/S Dress Box CHARGE(S) 196 PC REPORT # 96-13735
 NARCO/MONEY BOOKING ☐ CITATION # _____
 LARGE PROPERTY BOOKING ☐ SEARCH WARRANT # _____
 LOCATION OF OCCURRENCE DEERBROOK DR. PREVIOUS BOOKING PR # 159932
 VICTIM: _____ DEFENDANT: RESPONSIBLE: DAVIS, STACY.

REPORTING OFFICER	BADGE #	DIV	RECEIVED DATE	TIME	IN LOCKER DATE	TIME	
<u>J. GARNER</u>	<u>0404</u>	<u>31</u>			<u>03/01/96</u>	<u>0800</u>	
DESCRIBE PROPERTY BELOW IN THE FOLLOWING SEQUENCE: ITEM TYPE NO-PIECES - COLOR - BRAND - MOD - SER - QAN - DESCRIPTION - CALIBER - MONEY AMOUNT - BLADE/BARREL/OVERALL LENGTH			IN FIREARM CASES, IF READILY AVAILABLE IDENTIFY ALL OWNERS & ADULT COHABITANTS. RECORD FULL NAMES, DOB, SS #, CADL #. ADDRESS OF PERSON FROM WHOM RECEIVED. INDICATE IF COHABITANT, OWNER, ETC.			CRIME LAB	PRINT
ITEM #	<u>ONE (1) VIDEO TAPE OF CRIME SCENE.</u>	<input type="checkbox"/> OWNER <input type="checkbox"/> TKN FROM <input type="checkbox"/> CO-HAB	NAME <u>SPD HOMICIDE</u>	ADDRESS	DOB SS # OLN	YES <input type="checkbox"/> NO <input type="checkbox"/>	YES <input type="checkbox"/> NO <input checked="" type="checkbox"/>
						Property use only	
ITEM #	<u>FOURTY ONE (41) POLAROID PHOTOGRAPHS.</u>	<input type="checkbox"/> OWNER <input type="checkbox"/> TKN FROM <input type="checkbox"/> CO-HAB	NAME <u>SPD HOMICIDE</u>	ADDRESS	DOB SS # OLN	YES <input type="checkbox"/> NO <input type="checkbox"/>	YES <input type="checkbox"/> NO <input checked="" type="checkbox"/>
						Property use only	
ITEM #		<input type="checkbox"/> OWNER <input type="checkbox"/> TKN FROM <input type="checkbox"/> CO-HAB	NAME	ADDRESS	DOB SS # OLN	YES <input type="checkbox"/> NO <input type="checkbox"/>	YES <input type="checkbox"/> NO <input type="checkbox"/>
						Property use only	
ITEM #		<input type="checkbox"/> OWNER <input type="checkbox"/> TKN FROM <input type="checkbox"/> CO-HAB	NAME	ADDRESS	DOB SS # OLN	YES <input type="checkbox"/> NO <input type="checkbox"/>	YES <input type="checkbox"/> NO <input type="checkbox"/>
						Property use only	
ITEM #		<input type="checkbox"/> OWNER <input type="checkbox"/> TKN FROM <input type="checkbox"/> CO-HAB	NAME	ADDRESS	DOB SS # OLN	YES <input type="checkbox"/> NO <input type="checkbox"/>	YES <input type="checkbox"/> NO <input type="checkbox"/>
						Property use only	
ITEM #		<input type="checkbox"/> OWNER <input type="checkbox"/> TKN FROM <input type="checkbox"/> CO-HAB	NAME	ADDRESS	DOB SS # OLN	YES <input type="checkbox"/> NO <input type="checkbox"/>	YES <input type="checkbox"/> NO <input type="checkbox"/>
						Property use only	
ITEM #		<input type="checkbox"/> OWNER <input type="checkbox"/> TKN FROM <input type="checkbox"/> CO-HAB	NAME	ADDRESS	DOB SS # OLN	YES <input type="checkbox"/> NO <input type="checkbox"/>	YES <input type="checkbox"/> NO <input type="checkbox"/>
						Property use only	
ITEM #		<input type="checkbox"/> OWNER <input type="checkbox"/> TKN FROM <input type="checkbox"/> CO-HAB	NAME	ADDRESS	DOB SS # OLN	YES <input type="checkbox"/> NO <input type="checkbox"/>	YES <input type="checkbox"/> NO <input type="checkbox"/>
						Property use only	
ITEM #		<input type="checkbox"/> OWNER <input type="checkbox"/> TKN FROM <input type="checkbox"/> CO-HAB	NAME	ADDRESS	DOB SS # OLN	YES <input type="checkbox"/> NO <input type="checkbox"/>	YES <input type="checkbox"/> NO <input type="checkbox"/>
						Property use only	

OFFICER J. Garner 0404 CITIZEN _____ DATE 03/01/96
 SIGNATURE AND BADGE NUMBER IF FIELD RECEIPT, HAVE CITIZEN SIGN
 1 WHITE — PROPERTY 2 WHITE — REPORT 3 PINK — INVESTIGATIONS 4 GOLDENROD — FIELD RECEIPT
 SPD 780 (7/90) PAGE _____ OF _____

**SACRAMENTO POLICE DEPARTMENT
OFFICER'S BOOKING AND FIELD RECEIPT**

LOCKERS USED _____ CHARGE(S) _____ REPORT # 96-13735
 NARCO/MONEY BOOKING ☐ CITATION # _____
 LARGE PROPERTY BOOKING ☐ SEARCH WARRANT # _____
 PREVIOUS BOOKING PR # _____

LOCATION OF OCCURRENCE _____

VICTIM(S) FULL NAME LAST FIRST MIDDLE		DOB	ADDRESS	ZIP	FIELD RECEIPT..... <input type="checkbox"/>			
CORONER DEPARTMENT CORONER SEAL-William F. Brown, Coroner DAVIS, STACY BURNETT 02/17/96 HOMICIDE SPD # 96-13735 # 96-0784 Dep: GUILLOT, B R					EVIDENCE..... <input type="checkbox"/>	<div style="writing-mode: vertical-rl; transform: rotate(180deg); font-size: 48px; font-weight: bold; margin-top: -100px;">159932</div>		
					SAFEKEEPING..... <input type="checkbox"/>			
					DOMESTIC VIOLENCE..... <input type="checkbox"/>			
					5150 HOLD..... <input type="checkbox"/>			
					FOUND PROPERTY..... <input type="checkbox"/>			
PERSONAL PROPERTY..... <input type="checkbox"/>								
DEFENDANT LAST				ZIP	BOOKED	SUSPECT	CITED	

REPORTING OFFICER	BADGE #	DIV	RECEIVED DATE	TIME	IN LOCKER DATE	TIME
-------------------	---------	-----	---------------	------	----------------	------

DESCRIBE PROPERTY BELOW IN THE FOLLOWING SEQUENCE: ITEM TYPE NO-PIECES - COLOR - BRAND - MOD - SER - QAN - DESCRIPTION - CALIBER - MONEY AMOUNT - BLADE/BARREL/OVERALL LENGTH	IN FIREARM CASES, IF READILY AVAILABLE IDENTIFY ALL OWNERS & ADULT COHABITANTS. RECORD FULL NAMES, DOB, SS #, CADL #, ADDRESS OF PERSON FROM WHOM RECEIVED. INDICATE IF COHABITANT, OWNER, ETC.	CRIME LAB	PRINT
ITEM # <u>1</u> <div style="font-size: 24px; font-family: cursive;">TOX & TISSUE</div>	NAME _____ ADDRESS _____ DOB SS # OLN _____ <input type="checkbox"/> OWNER <input type="checkbox"/> TKN FROM <input type="checkbox"/> CO-HAB	YES <input type="checkbox"/> NO <input type="checkbox"/>	YES <input type="checkbox"/> NO <input type="checkbox"/> <div style="font-size: 24px; font-family: cursive;">G0601001</div>
ITEM #	NAME ADDRESS DOB SS # OLN	YES <input type="checkbox"/> NO <input type="checkbox"/>	YES <input type="checkbox"/> NO <input type="checkbox"/>
ITEM #	NAME ADDRESS DOB SS # OLN	YES <input type="checkbox"/> NO <input type="checkbox"/>	YES <input type="checkbox"/> NO <input type="checkbox"/>
ITEM #	NAME ADDRESS DOB SS # OLN	YES <input type="checkbox"/> NO <input type="checkbox"/>	YES <input type="checkbox"/> NO <input type="checkbox"/>
ITEM #	NAME ADDRESS DOB SS # OLN	YES <input type="checkbox"/> NO <input type="checkbox"/>	YES <input type="checkbox"/> NO <input type="checkbox"/>
ITEM #	NAME ADDRESS DOB SS # OLN	YES <input type="checkbox"/> NO <input type="checkbox"/>	YES <input type="checkbox"/> NO <input type="checkbox"/>
ITEM #	NAME ADDRESS DOB SS # OLN	YES <input type="checkbox"/> NO <input type="checkbox"/>	YES <input type="checkbox"/> NO <input type="checkbox"/>
ITEM #	NAME ADDRESS DOB SS # OLN	YES <input type="checkbox"/> NO <input type="checkbox"/>	YES <input type="checkbox"/> NO <input type="checkbox"/>
ITEM #	NAME ADDRESS DOB SS # OLN	YES <input type="checkbox"/> NO <input type="checkbox"/>	YES <input type="checkbox"/> NO <input type="checkbox"/>
ITEM #	NAME ADDRESS DOB SS # OLN	YES <input type="checkbox"/> NO <input type="checkbox"/>	YES <input type="checkbox"/> NO <input type="checkbox"/>
ITEM #	NAME ADDRESS DOB SS # OLN	YES <input type="checkbox"/> NO <input type="checkbox"/>	YES <input type="checkbox"/> NO <input type="checkbox"/>

OFFICER [Signature] 6307 CITIZEN _____ DATE 1-14-97
 SIGNATURE AND BADGE NUMBER IF FIELD RECEIPT, HAVE CITIZEN SIGN
 WHITE — PROPERTY 2 WHITE — REPORT 3 PINK — INVESTIGATIONS 4 GOLDENROD — FIELD RECEIPT
 SPD 779 (7/90) 6307 1-14-97 PAGE _____ OF _____



SACRAMENTO COUNTY
CORONER
FINAL REPORT OF INVESTIGATION

SPD 96-13735
WILLIAM F. BROWN
CORONER
☐ RECORDS ONLY

CLASSIFICATION	1 HOMICIDE		2 Case No. 96-0784	3 Deputy Assigned GUILLOT, B R	4a Date of Death 02/17/96	4b Found?:
	5 Name-First STACY		6 Middle BURNETT	7 Last DAVIS	8a Time of Death 0246	8b Fnd/Est/Unk: ESTIMATED
DECEDENT PERSONAL DATA	9 Sex MALE	10 Race BLACK	11 SSN [REDACTED]	12 Date of Birth 09/13/67	13 Age 28	14 Marital Status MARRIED
	15 Usual Address [REDACTED]					
RESIDENCE	16 City [REDACTED]			17 County [REDACTED]	17a State CA	18 Zip Code [REDACTED]
	19 Remains identified by and/or how identified SPD/GUILLOT CADL# [REDACTED]					
RELATIVES	20a Names (Relationship) [REDACTED] (WIFE)		21a Address [REDACTED]		22a Phone [REDACTED]	Zip [REDACTED]
	20b Names (Relationship) ()		21b Address [REDACTED]		22b Phone [REDACTED]	Zip [REDACTED]
					22c State [REDACTED]	
					22d State [REDACTED]	
PLACE OF DEATH	23 Place of Death RESIDENCE					
	24 Street Address [REDACTED] DEERBROOK DR.					
	25 City SACRAMENTO		26 County SACRAMENTO		27 Zip Code 95823	
REMAINS	28 Death Reported By: SPD DISPATCH		29 Removed to Coroner's Facility: YES		30 Type of Medical Examination HOMICIDE AUTOPSY	
CAUSE OF DEATH	31 MULTIPLE GUNSHOT WOUNDS due to: due to: due to:					
OTHER SIGNIFICANT CONDITIONS	32					
INJURY INFORMATION	33 Manner of Death HOMICIDE		34 Place of Injury RESIDENCE		35 At Work? No	36a Date of Injury 02/17/96
	38 Address or Location [REDACTED] DEERBROOK DRIVE				39a Time of Injury 0246	39b Fnd/Est/Unk: Est
	40 City SACRAMENTO		41 County SACRAMENTO		42 Zip Code 95823	
	43 Describe how injury occurred DECEDENT WAS SHOT MULTIPLE TIMES					
CASE SUMMARY	44 See attached Case Summary.					

Deputy CONT INUED Date _____
GUILLOT, B R

CORONER'S INVESTIGATION
COUNTY OF SACRAMENTO

FIRST NAME	MIDDLE NAME	LAST NAME	CASE NUMBER
Stacy	Burnett	DAVIS	96-0784

CASE SUMMARY

The following information was obtained from the Sacramento Police Dept. (SPD): The decedent, his wife, and his eight year old daughter had gone to visit some friends living at [REDACTED] Deerbrook Dr. The friends consisted of a husband and wife ([REDACTED] and [REDACTED]), and their three children. The friends had just returned from seeing a movie and a nephew, who had baby-sat the children was still present. The group reportedly spent some time visiting in the garage, which had been converted to a den, and were playing Nintendo. The decedent was reportedly under the influence of a controlled substance and became abusive towards his wife. The decedent reportedly began beating his wife. [REDACTED] and the nephew intervened on the wife's behalf and became involved in a physical altercation with the decedent. The fight moved through the house causing serious property damage. At one point the decedent attempted to throw a microwave at the nephew, missed him and hit a stove. The decedent was hit by a fireplace poker which broke. Eventually the decedent was drug from the house and the women and children were herded into the back bedroom. During this struggle the decedent's clothing was torn off, leaving him nude. The decedent made a forced entrance back into the residence by breaking out the window of the living room. As the decedent began climbing through the window, the nephew produced a handgun and began shooting at the decedent. The SPD responded to the scene and entered the residence. Two officers respond initially and found the decedent in the master bedroom. They reportedly observed that the decedent had his eight year old daughter in a headlock, was punching her in the face, and stating something to the affect that she was going to die with him. The SPD sprayed the decedent with pepper spray which reportedly did not stop him. The SPD used a baton and began wrestling with the decedent until they freed the daughter. The fight escalated and the decedent managed to get an officer down and get on top of him. Multiple shots were fired and the decedent collapsed. Emergency personnel were summoned and they responded to the scene. SFD (Engine #16) examined the decedent and determined that he was dead.

This office was contacted and notified of the death. I responded to the scene and obtained the above listed information. The decedent was nude and lying semi-prone on the floor of a bedroom in the residence. The decedent was noted to have multiple gunshot wounds. Crumpled in the decedent's left hand was a pair of eye glasses, later determined to belong to one of the SPD officers that he had assaulted. I had the decedent transported to this office for an autopsy. Dr. Mark Fajardo, a pathologist, conducted an autopsy and determined the cause of death as listed in section #31 of this report. Toxicology determined that the

Billy Guillot, #29
Deputy Coroner
April 6, 1996

96-13735

☐ RECORDS ONLY

DAVIS, Stacy
96-0784

decedent had a postmortem blood-alcohol level of 0.03%. Toxicology was unable to detect the presence of illegal narcotics in the decedent's postmortem blood. Based on the findings of pathology, toxicology, and the circumstances surrounding this death, this case is being classified as a Homicide.



Billy Guillot, #29
Deputy Coroner
April 6, 1996

96-13735



LABORATORY OF FORENSIC SERVICES
SACRAMENTO COUNTY

☐ RECORDS ONLY

JAN SCULLY
DISTRICT ATTORNEY
ROBERT JARZEN
LABORATORY DIRECTOR

March 20, 1996



SACRAMENTO COUNTY CORONER
4400 V Street
Sacramento, CA 95817
ATTN: GUILLOT/MAF

LAB NO: 96-01225-001
AGENCY NO: SPD-96-013735
SUBJECT: Davis Stacy
CORONER NO: 96-00784

TOXICOLOGY REPORT

On February 20, 1996, the Sacramento County Laboratory of Forensic Services received two chest fluid samples.

RESULTS

Blood Alcohol: 0.03% (w/v)

The following were not detected: salicylates, barbiturates, acetaminophen, ibuprofen, naproxen, meprobamate, antidepressants, certain tranquilizers, stimulants, opiates, synthetic narcotics, benzoylecgonine (cocaine metabolite), alkaloids, amines, organic bases.

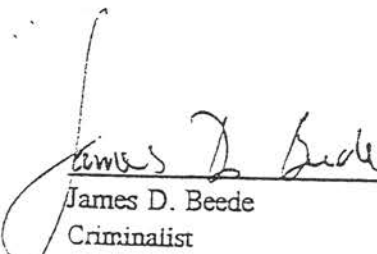
James D. Beede
Criminalist

03-21-96
Date

Reviewer

3-25-96
Date



LABORATORY OF FORENSIC SERVICES
SACRAMENTO COUNTY

96-13735
RECORDS ONLY

JAN SCULLY
DISTRICT ATTORNEY

ROBERT JARZEN
LABORATORY DIRECTOR

April 30, 1996



SACRAMENTO COUNTY CORONER
4400 V Street
Sacramento, CA 95817

LAB NO: 96-01225-001
AGENCY NO: SPD-96-013735
SUBJECT: Davis Stacy B
CORONER NO: 96-00784

TOXICOLOGY REPORT

On February 20, 1996, the Sacramento County Laboratory of Forensic Services received two chest fluid samples.

RESULTS

Blood Alcohol: 0.03% (w/v)

This report supplements the toxicology report of March 20, 1996.

The following were not detected: salicylates, barbiturates, acetaminophen, ibuprofen, naproxen, meprobamate, antidepressants, certain tranquilizers, stimulants, opiates, synthetic narcotics, benzoylecgonine (cocaine metabolite), alkaloids, amines, organic bases.

Note: Testing included a specific analysis for phencyclidine (PCP); phencyclidine was not detected.

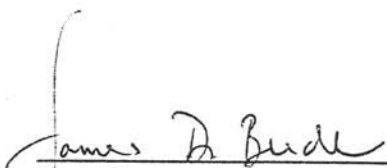
James D. Beede
Criminalist

Date

Reviewer

Date

5-1-96

RECORDS ONLY

OFFICE OF THE
DISTRICT ATTORNEY

SACRAMENTO COUNTY

JAN SCULLY
DISTRICT ATTORNEY

CYNTHIA G. BESEMER
CHIEF DEPUTY

April 25, 1996

Lt. Joe Enloe
Homicide/Assault Section
Sacramento Police Department
813 6th Street
Sacramento, CA 95814

Re: Officer-Involved Shooting (SPD Case No. 96-13735)
Shooting officers - Lt. Steven Campas (Badge #4083) and
Officer Norman Leong (Badge #644)
Person shot - Stacy Davis

Dear Lt. Enloe:

I have received and reviewed Sacramento Police Department reports in this case, together with proof sheets, video and audio tapes. Upon reviewing the material, I have concluded that the shooting was justified.

FACTS:

The incident occurred on February 17, 1996. On that date, in the early morning hours, Officer Norman Leong and Lt. Steven Campas were dispatched to an assault in progress at [REDACTED] Deer Brook Drive, Sacramento. Officer Leong arrived first and waited for Campas. As Officer Leong waited in his patrol car near the residence, he observed a large naked black male adult break out the front windows and enter the residence through a broken window. Fearing for the safety of the residents, Officer Leong advised dispatch of his observations and intention to enter the residence (before his backup arrived).

Officer Leong (who is 5'4", 145 pounds) went to the front door and was allowed in the residence. The interior was in a shambles. He proceeded to the doorway of the southeast bedroom where he observed a large black male adult on the bed with a little girl pinned underneath his legs. The man (Stacy Davis) appeared to be over six feet tall and more than 200 pounds. (In fact Mr. Davis was 6'0", 243 pounds.) Davis was completely nude and

Lt Joe Enloe
April 24, 1996
Page 2

was muttering under his breath. At one point Officer Leong could make out the words, "...kill me." Officer Leong requested (via radio) Code 3 cover and drew his gun.

Davis started hitting the child full force with a closed fist in the face. Officer Leong felt that Davis was going to kill the small child given the force of the blows. He grabbed his OC (pepper) spray and sprayed it at Davis. Davis put his head down just before being sprayed and it did not appear to Leong that the spray made contact with Davis' eyes, nose or mouth. Davis did not appear affected by the spray and grabbed the girl by the head and neck. Officer Leong took his baton out and struck Davis three times full force with the baton in his middle back, to no avail. All the while Officer Leong was telling Davis to release the child which Davis did not do.

As Officer Leong was striking Davis with the baton, Lt. Campas (who is 5'8", 172 pounds) entered the room. The lieutenant immediately called for additional cover. Lt. Campas took in the situation. He could smell the OC spray. He saw that Davis had his hand on the child's throat. Davis was on the bed on his left side, hanging onto the child and kicking at Officer Leong as Leong struck him with the baton. Davis and the child eventually fell into an approximately two foot gap between the bed and the wall. Davis was yelling incoherently and a female was yelling in the background, "He's killing her, he's killing her!". Campas, who had his gun drawn, put it back in the holster and jumped across the bed onto the suspect. Campas' primary concern at this point was to try and free the child. There was a lot of blood on and around the child and Campas thought she was injured badly. He also heard the child gurgling as if she was being choked.

Campas found it difficult to control Davis. At one point he managed to pull him onto the bed but Davis still had the child in his grasp. Campas was lying on the bed, with Davis on his back on top of him, unable to move. Leong attempted to free the child but could not as Davis had a hold of her legs. Leong then grabbed Davis' arm and instructed a female who had walked into the room to help to free the child. The child was finally freed from Davis' grasp and the female took her from the room. Officer Leong then either lost his footing or was shoved by Davis and fell to the floor at the foot of the bed, landing on his back. Campas was beginning to get fatigued and didn't think he could hold out much longer. Davis had managed to get away from Campas' grasp and then, letting out a loud yell, came at Campas. Campas was still on the bed and drew his gun and began firing at Davis. He fired seven times but Davis remained standing. Leong heard the shots while he was still on the floor, got up and saw Davis hovering over Campas and fired his gun as well. Leong fired five times. Davis then collapsed to the floor. Davis died from the gunshot wounds. He was pronounced dead at 2:56 A.M. on 2-17-96.

The child, Stacy Davis' daughter, six year old [REDACTED] was transported to UCD Medical Center for examination and treatment. She was found to have "severe facial trauma...consistent with child abuse/assault with intent to cause great bodily injury" and a

Lt Joe Enloe
April 24, 1996
Page 3

possible head injury. See Dr. [REDACTED]'s Medical Report - Suspected Child Abuse, dated 2-17-96. She received treatment and tests (X-rays and a CT scan). She was released from the hospital on 2-28-96 at 6:40 P.M.

Statements were taken from witnesses at the scene. Witnesses reported that Davis had admitted to smoking "sherns" earlier that evening. It was also reported that he had been moody for the past week and had been accusing his wife of cheating on him. By all accounts, Davis had been acting bizarrely that evening, for instance he was quoting from the bible earlier and stating he was going to die in the house that night. Earlier that evening Davis had also pointed a gun (unloaded) at his wife and child. The gun belonged to witness [REDACTED] to whom Davis said he wanted to kill himself. When [REDACTED] returned to the residence that night after leaving for a brief time, he assisted the resident, [REDACTED] uncle, in attempting to get Davis out of the house as Davis had been beating on his wife and causing problems. During these efforts, [REDACTED] and [REDACTED] fought and struggled with Davis. During the melee Davis nearly demolished the interior of the residence. [REDACTED] fired two rounds from his gun in an effort to frighten Davis away. They did get Davis outside but he was able to reenter the home after breaking the windows. Witness [REDACTED] [REDACTED]'s wife told patrol that she felt the officers were going to have to hurt Davis to keep him from hurting his child. Davis' wife, [REDACTED], told patrol that she thought Davis would have killed her daughter if he wasn't stopped by the officers.

Davis' criminal record includes having served prison time for drug sales and burglary and arrests for battery, robbery, discharging a firearm in a negligent manner and being an ex-felon in possession of a firearm. He was most recently paroled in May of 1991.

The crime scene investigation revealed two spent casings in the living room/entryway of the house, apparently from [REDACTED]'s weapon, and the spent casings from the officers weapons in and about the rear bedroom. Also, Davis had Lt. Campas' eyeglasses clutched in his left hand at the time of his death and Officer Leong's eyeglasses were found under Davis' body, both officers apparently having lost their eyeglasses in the struggle.

The autopsy revealed that Davis sustained thirteen gunshot wounds, twelve from the officer's guns and apparently one from [REDACTED]'s gun. Dr. Fajardo from the Coroner's office reported that the cause of death was multiple gunshot wounds and that two of the officer's shots caused the most serious injuries, injuries that would cause death within several minutes after having been shot. The toxicology tests on Davis revealed a .03 blood alcohol level and did not detect the presence of drugs.

Lt Joe Enloe
April 24, 1996
Page 4

ANALYSIS:

It is well settled in the law that a peace officer may use deadly force in self defense or defense of others, in response to threatened deadly force, in order to apprehend a person who has committed a dangerous felony (involving threatened infliction of serious physical harm), or when the flight of a suspect poses risk of great bodily injury. Penal Code sections 196, 197; Tennessee v. Garner, 471 U.S. 1; Kortum v. Alkire, 69 Cal. App.3d 325. In the situation at hand, Lt. Campas and Officer Leong were justified in using deadly force on more than one account.

Regarding the use of deadly force in self defense, California law permits such use if it reasonably appears that the person claiming the right of self defense actually and reasonably believed he was in imminent danger of great bodily injury or death. Lt. Campas had every reason to fear that he was in grave physical danger just before he shot Davis. He had witnessed Davis' brutal assault of the little girl and unwillingness to cease his attempts to hurt the child. Davis was a very large man, outweighing Lt. Campas by a large margin. Campas was getting tired and the likely result of a physical altercation with Davis was Campas would be injured or worse. Campas believed he was in extreme physical danger and that belief was reasonable.

Officer Leong fired his weapon after Lt. Campas shot Davis and Davis did not appear to be affected. Officer Leong also had every reason to fear for his own and Campas' well being. He saw Davis hovering over Campas who was in a vulnerable position on the bed. Leong feared not only that Davis would prevail in a physical altercation with Campas and that Campas would be injured, but also that Davis would gain control of Campas' gun. Leong had tried less deadly means (OC spray and his baton) with no success. Davis was not daunted in the least. Now Davis had been shot and didn't appear affected. Leong was smaller in stature than Campas and if Davis got past Campas and came at Leong, Leong would be in grave danger. Leong was justified in using deadly force in defense of Campas and in his own defense.

Furthermore, Davis had committed a crime involving not only the threatened infliction of serious physical harm but the actual infliction of such harm and his flight posed the risk of great bodily injury to the others in the house. As such, the officers were justified in using deadly force in an effort to prevent Davis' escape. Had Davis prevailed in the altercation with the officers he would have presented a serious danger to the others in the house including the child. It was the officers' duty to ensure that did not occur and to protect those persons from harm.

Lt Joe Enloe
April 24, 1996
Page 5

CONCLUSION:

Finding the shooting of Stacy Davis justified, we will take no further action in this matter.
Thank you for referring it for our review.

Very truly yours,

JAN SCULLY
DISTRICT ATTORNEY

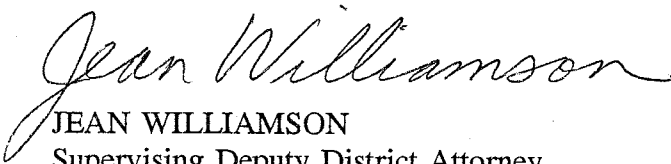
JEAN WILLIAMSON
Supervising Deputy District Attorney

cc: Det. Jeff Gardner #404
Det. Toni Winfield #261

PT5002

DEPARTMENT OF HUMAN ASSISTANCE
AID VERIFICATION SUMMARY
DATE ISSUED **02-07-96**

01-973884

३ ७ ३ ३ ७

SACRAMENTO POLICE DEPARTMENT
DISPATCH ACTIVITY REQUEST

96-13735

Communications D.A.R. #

ORIGINAL

Date of Request 02/21/96 Date Needed 02/21/96
Requestor DET. J. GARDNER ID# 0404
Agency/Division HOMICIDE Phone 264-5696
Reason HOMICIDE INVESTIGATION

REQUEST FOR: ☒ Tape Recording
☐ Incident History - FULL DETAILS
☐ Incident History - SUMMARY ONLY
☐ Unit History - FULL DETAILS
☐ Unit History - SUMMARY ONLY
☐ Message Logging (CLETS, TO Messages, etc. - specify in Details)
☐ Other (specify in Details)

Call # 96056676 Time(s) 1501 Date(s) 02/18/96 Type 187
Location 23RD AVE. & MARTIN LUTHER KING Report # 96-14098
Unit(s) Assigned BV31, CH31 Reporting Party FEMALE @ [REDACTED]
Officer(s) Assigned (Badge/Name if known) RUEB #303 & BROWN #8145, SEYFFERT #0739

Details (Include subject/suspect name(s) if known) _____
SOMEONE IS SHOT--VICTIM IS IN CAR, C HAS NO DESC OF THE CAR...NFD...NO SUSPECT INFO.

I hereby certify that the reports and information requested shall be used for professional law enforcement or criminal justice purposes only. I further certify that the requested reports and information shall neither be used in any manner to harass, degrade, humiliate, or intimidate any person; nor shall such reports or information be compiled or maintained as a dossier for reasons other than law enforcement or criminal justice purposes. In addition, I certify that the reports and information shall not be copied or distributed outside of the requesting agency without written consent from the Sacramento Police Department.

SIGNED: Sgt. John Parker # 3014
(Requires signature of Sergeant or above)

COMMUNICATIONS DIVISION Use:

Assigned To _____ Date _____ Date Completed _____
Date Returned _____ Comments _____

* SHADED AREA MUST BE FILLED IN

ORIGINAL

96-13735

* ID & BUSINESS CARDS FOUND IN DAVIS' WALLET, IN KITCHEN FLOOR
ON 02/17/96.

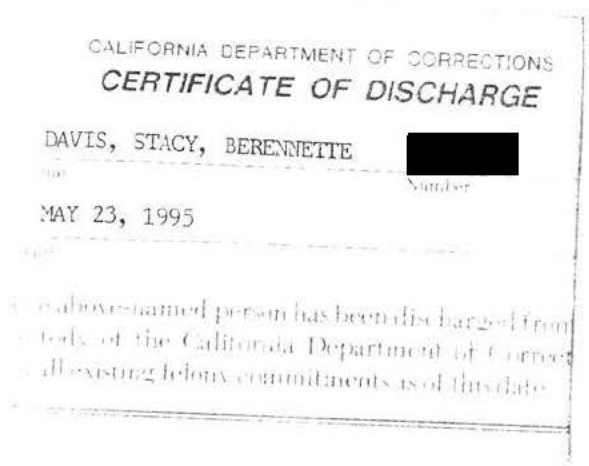
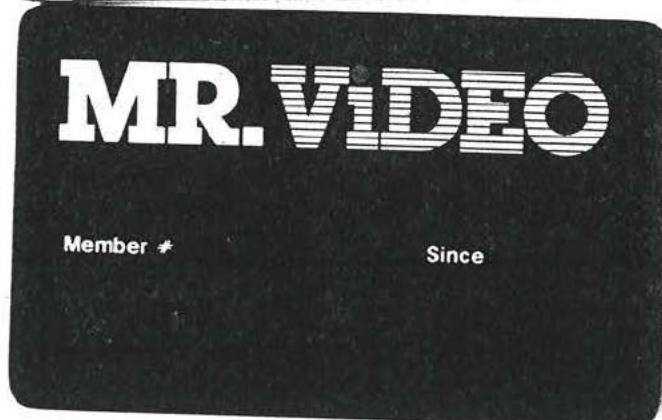
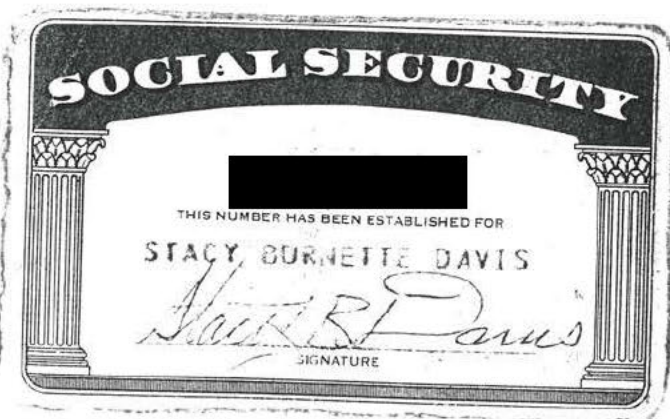
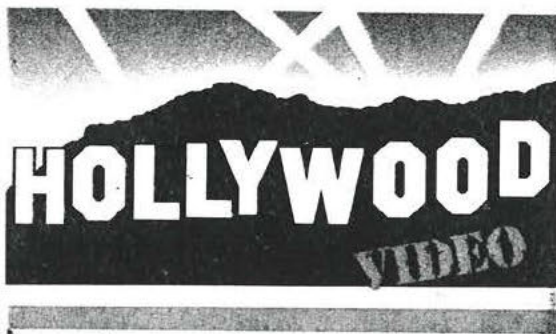
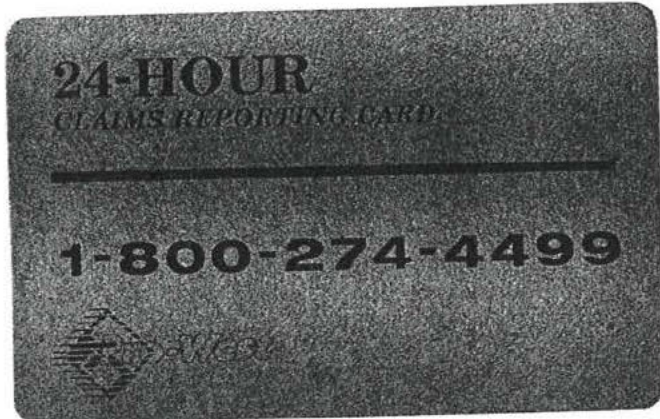
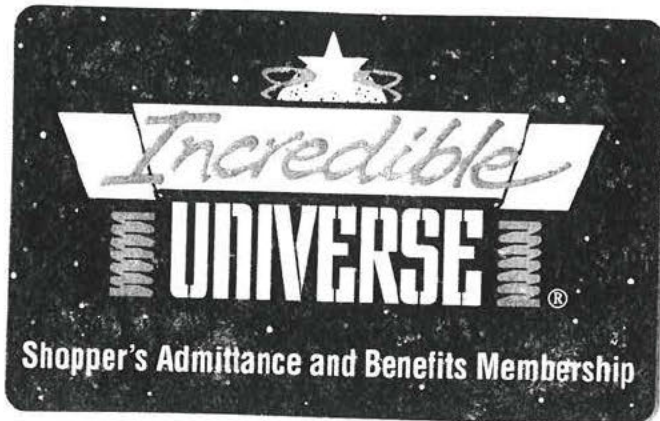

Young Will Entertainment
 Music For All Occasions
 D.J. Services, Studio Recording
 Promotions & Sound Reinforcement
 William Hammack
 Entertainment Consultant
 Digital Pager (916) 948-3687
 (916) 567-9070
 P.O. Box 38276 • Sacramento, CA 95838



USRentals

DAVID YOCUM
 Rental Coordinator

(916) 922-9895
 FAX (916) 649-2504
 Pager (916) 697-3090
 1-800-333-0946

8061 513
 3706 Marysville Blvd.
 Sacramento, CA 95838

America's Equipment Rental Leader



LYNDON B. HARRISON
 Operations Manager - Retail

Office (916) 641-6682
 Fax (916) 641-6685
 Pager (916) 556-6996



ARDEN FAIR MALL
 1689 ARDEN WAY, SUITE 1015 • SACRAMENTO, CA 95815

FLEET ACCOUNT SPECIALISTS

AUTO TECHNOLOGY OF SACRAMENTO

WE CARE ABOUT YOUR CAR

Complete Auto Repair — Foreign & Domestic
 CALL FOR APPOINTMENT

2545 Del Paso Blvd.
 Sacramento, CA 95815

JIM or ROCKY
 (916) 924-3551

Habbas, Amendola & Heffner

ROBERT A. AMENDOLA
 Attorney at Law

801 12th Street, Suite 500
 Sacramento, CA 95814

Tel: (916) 924-8787
 Fax: (916) 325-9620

D. P. H. PAGING & CELLULAR

KELVIN WILKINS
 OWNER/OPERATOR

3737 MARYSVILLE BLVD., BLDG. B
 SACRAMENTO, CA 95838

(916) 568-0346

Fax: (916) 568-063

GORDITO BURRITO

4980 WATT AVENUE • NORTH HIGHLANDS, CA 95660

PARTY TRAYS MADE TO ORDER
 CALL AHEAD FOR TAKE-OUT SERVICE - 338-2570

BUY TEN BURRITOS AND GET ONE FREE

2 3 4 5 6 7 8 9 10

ED'S FINE MEATS

Specializing in:

Beef-Pork-Link Sausage-Poultry

FREE DELIVERY

Sacramento, Calif.

(916) 925-6436

ORIGINAL

421-2273



- Local or Long Distance Transport
- Lowest Rate in Town
- 24 Hrs. Service
- Service, Cars, Medium Duty, RV, Catering

007 Stockton Blvd.,
Sacramento, CA 95820

328-7320 (916) 455-9434



**Contemporary Leather
Footwear and Apparel**

Birdcage Walk Arden Fair
5997 Sunrise Blvd. 1669 Arden Way
962-2993 920-5595

The Building
1021 R Street
Sacramento, CA 95814
442-1979



(916) 922-1087

568
0673
Bushman
RAFAEL JAMAICA
Personnel Coordinator

550 HOWE AVE., SUITE 110 • SACRAMENTO, CA 95825
FAX (916) 922-1258



James Andrews
Professional Barber

Address: _____
Phone: _____

over

ORIGINAL

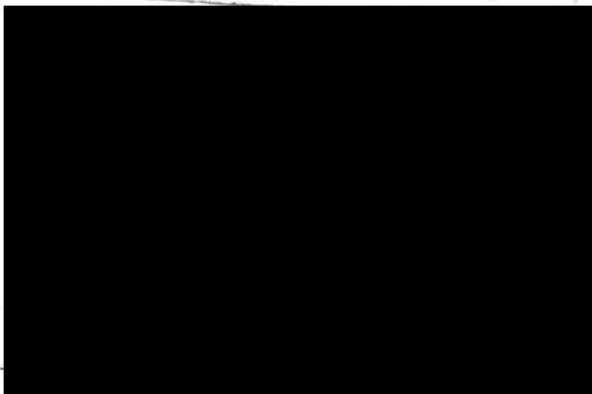
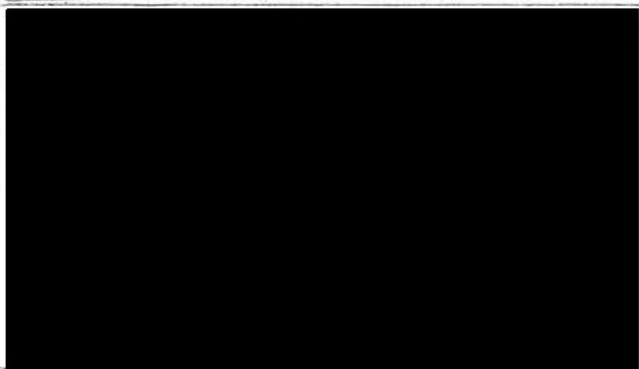
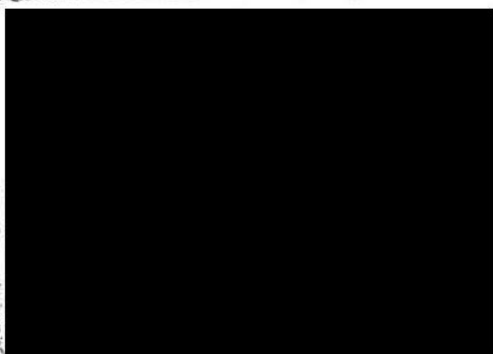
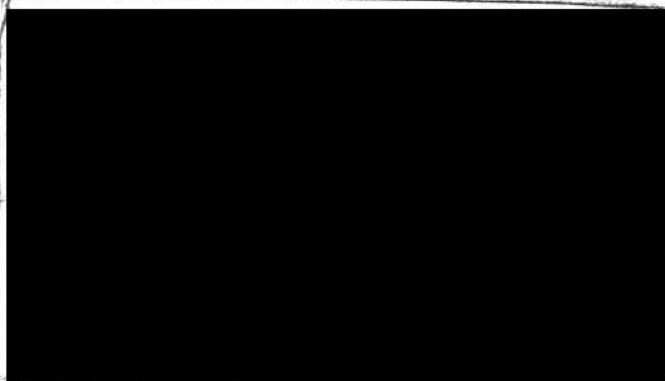
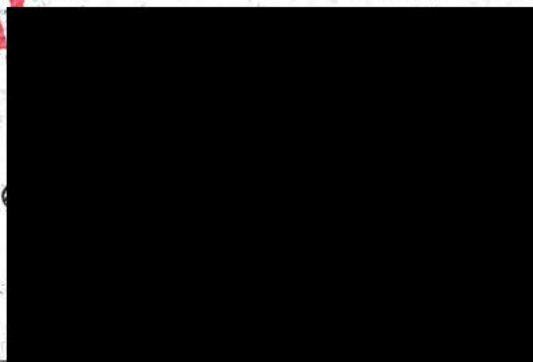

ORIGINAL

96-13735



INTERIM DRIVER LICENSE

CLASS C

ISSUED: 11-14-95 501 24/ EXPIRES: 01-12-96

STACY BURNETT DAVIS

CA 95818

SEX: M HAIR: BLK EYES: BRN
HT: 5-02 WT: 270 DOB: 09-13-67

THIS LICENSE IS ISSUED AS A LICENSE TO DRIVE A MOTOR VEHICLE;
IT DOES NOT ESTABLISH ELIGIBILITY FOR EMPLOYMENT, VOTER
REGISTRATION, OR PUBLIC BENEFITS.



X *[Signature]*
6.25 09-08-95 33/5022

ORIGINAL

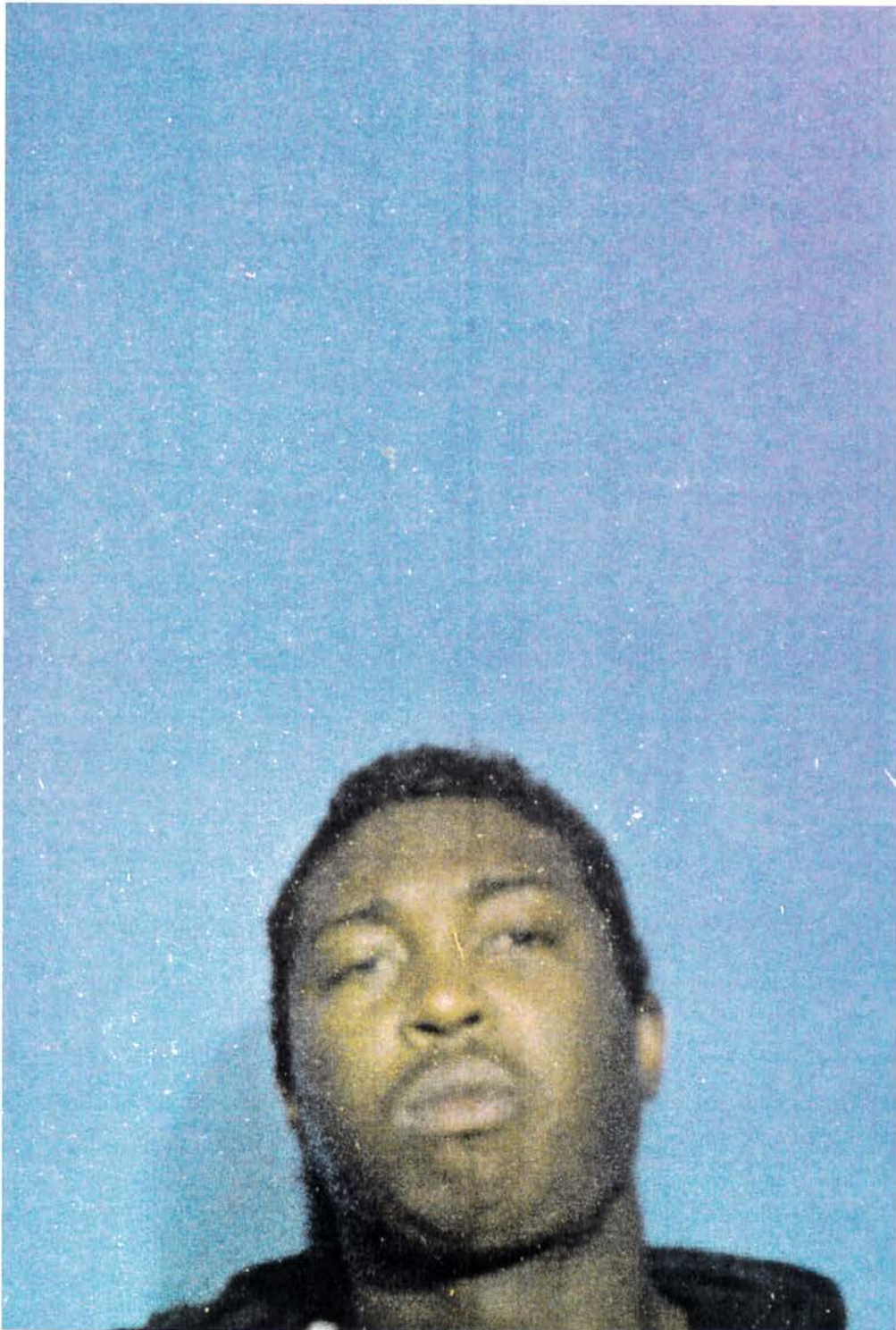

SACRAMENTO POLICE DEPARTMENT

MEDIA INFORMATION

RELEASE # 2-22

ORIGINAL

Sacramento Police Department officers this morning shot and killed a 28-year-old man who attacked them when they tried to stop him from beating and strangling his 6-year-old daughter.

Stacy Davis, born Sept. 13, 1967, and his family were visiting at a cousin's home at [REDACTED] Deer Brook Way when Davis became enraged at his wife. He beat the woman and assaulted two relatives who attempted to subdue him. Relatives have told officers Davis was under the influence of PCP.

Eventually, the two men forced Davis outside the home, where he smashed windows, stripped off his clothes and attempted to force his way back in. One member of the family, a 19-year-old cousin, fired several gunshots at Davis in an attempt to keep him from entering and resuming the attack. He forced open a door and returned inside. Breaking through a locked bedroom door, he found his 6-year-old daughter and began to beat and choke the little girl, stating his intention to kill her.

By this time, officers had arrived at the home. They attempted to rescue the girl, but the 270-pound Davis was unphased by their batons and pepper spray. Sensing the girl was in grave danger, one of the officers sacrificed his safety by tackling Davis, making it possible for his partner to free the girl. This left the officer on his back, with Davis advancing upon him. Knowing that other means had failed to effect Davis, the officers fired their service weapons, hitting Davis several times in the upper torso. Davis died at the scene.

In keeping with policy, the SPD's Homicide Unit and Internal Affairs section are investigating this shooting. The District Attorney's Office will conduct a separate inquiry. The two officers involved will be placed on administrative leave during this investigation, also a standard practice.

MICHAEL P. HEENAN
RELEASE # 2-21

POLICE INFORMATION OFFICE
TIME: 6:45 A.M.

(916) 264-5124
DATE: 2-17-96

* THE SACRAMENTO BEE, SUNDAY, FEBRUARY 18, 1996.
JPG/404

Police kill man allegedly on PCP

By Bill Lindelof
Bee Staff Writer

A man who may have been high on the drug PCP was shot and killed early Saturday by Sacramento police officers who were trying to stop him from beating and strangling his 6-year-old daughter.

"It is pretty clear that he was intent on destroying anything in his path, including his own daughter," police spokesman Michael Heenan said of the dead man, Stacy Davis, 28. The girl was in stable condition Saturday at UC Davis Medical Center.

Davis and his family were at a cousin's home on Deerbrook Drive

at 2:30 a.m. when Davis became enraged at his wife, according to Heenan.

Davis began beating his wife and also assaulted two relatives who attempted to come to her aid at the home near Mack Road and Franklin Boulevard, Heenan said. Relatives later told officers that Davis was under the influence of the powerful stimulant PCP.

Eventually Davis' two relatives forced him outside the home, where he smashed windows, stripped off his clothing and then tried to enter the home again.

A 19-year-old family member fired several shots at Davis in a vain attempt to keep him from entering. But Davis broke through a

window, forced open a locked bedroom door and attacked his daughter.

He shouted that he would kill the little girl as he beat and choked her, Heenan said.

Police officers arrived by this time, but the 270-pound Davis was unaffected as the officers struck him with their batons and used pepper spray in an attempt to subdue him.

One of the officers then tackled Davis, allowing the officer's partner to free the girl.

The officer who had tackled the man was on his back and Davis was advancing on him when both officers fired their weapons, hitting Davis several times.

ORIGINAL

96-13735

02/22/96 14:02:01 PRINT REQUESTED BY TERMINAL HDMI User #0404
FROM CLETS:



* 9mm S/A PISTOL RECOVERED FROM TRASHCAN, NEXT TO GARAGE,
AT [REDACTED] DEERBROOK DR. ON 02/17/96. JPG/404

02/17/96 10:23:36 PRINT R/ UESTED FROM TERMINAL NOM3 BY OPERATOR 3014

JB2AF2 ***** PERSONAL DESCRIPTOR ***** (PF2)

HELP-

XREF- [REDACTED] DATA ENTRY- [REDACTED] UPDATE- [REDACTED]

ORIGINAL

ALIAS- [REDACTED] ADDRESS- [REDACTED] REMARK- [REDACTED] D/I- [REDACTED] MH- [REDACTED]

NAME- DAVIS STACY BURNETT PHONE- [REDACTED]

ADDR- [REDACTED]

DOB- 09/13/1967 POB- SACRAMENTO CA

SEX- M RACE- B HGT- 602 WGT- 215 HAIR- BLK EYES- BRO

IDENTIFIERS:

CAUTION-

SPECIAL NOTIFICATION NAME-

PHONE-

FLAGS: GUN PERMIT- N DEATH FLAG- Y PC290- PAROLE- Y DATE- 05/23/1995

DO NOT MERGE- PC457.1- HS11590- Y PROB- / DATE-

WARRANTS: FEL- 00 MIS- 00 INF- 00 CA0340000 02171996 092732

PF: 1 MENU 2 PERSON 3 ARREST 4 CRIME 5 JAIL CUST

7 PROBATION 9 BUSINESS 10 WARRANT 11 DUE DIL 12 CASE HIST

W0313-1 HAS 06 NAMES, 08 ADDRESSES W0333-1 HAS REMARKS

W0358-1 DEF, IS DEAD

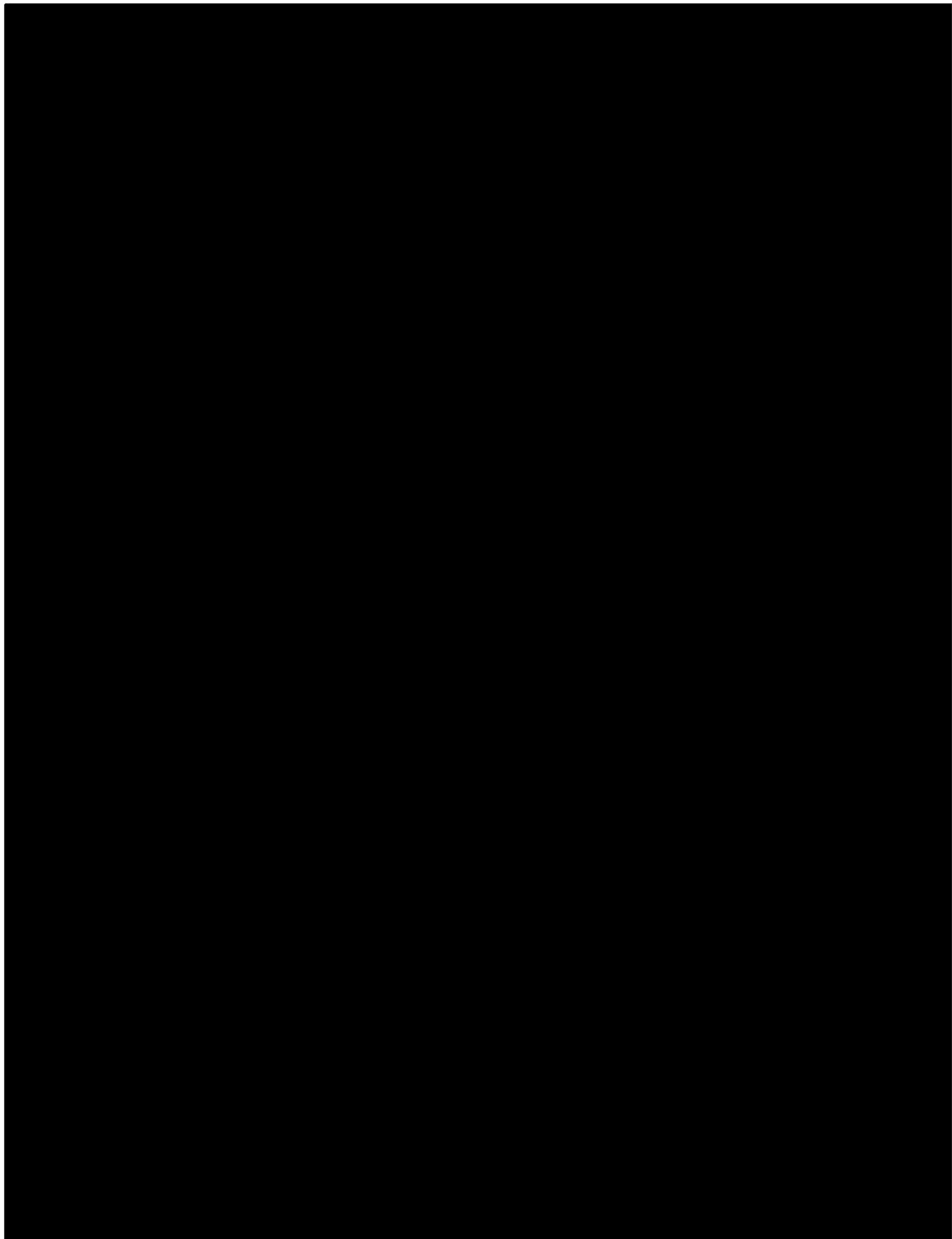

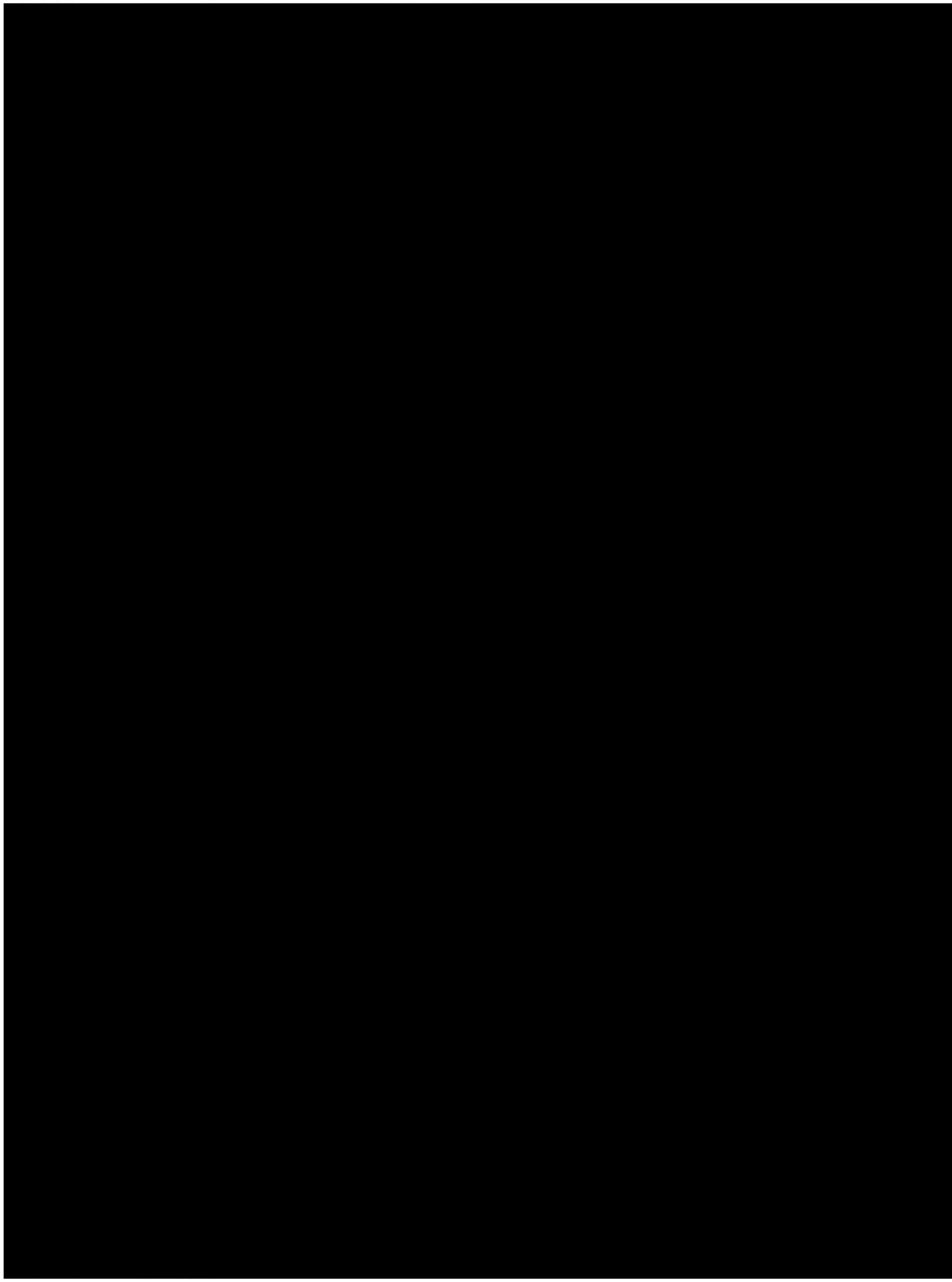

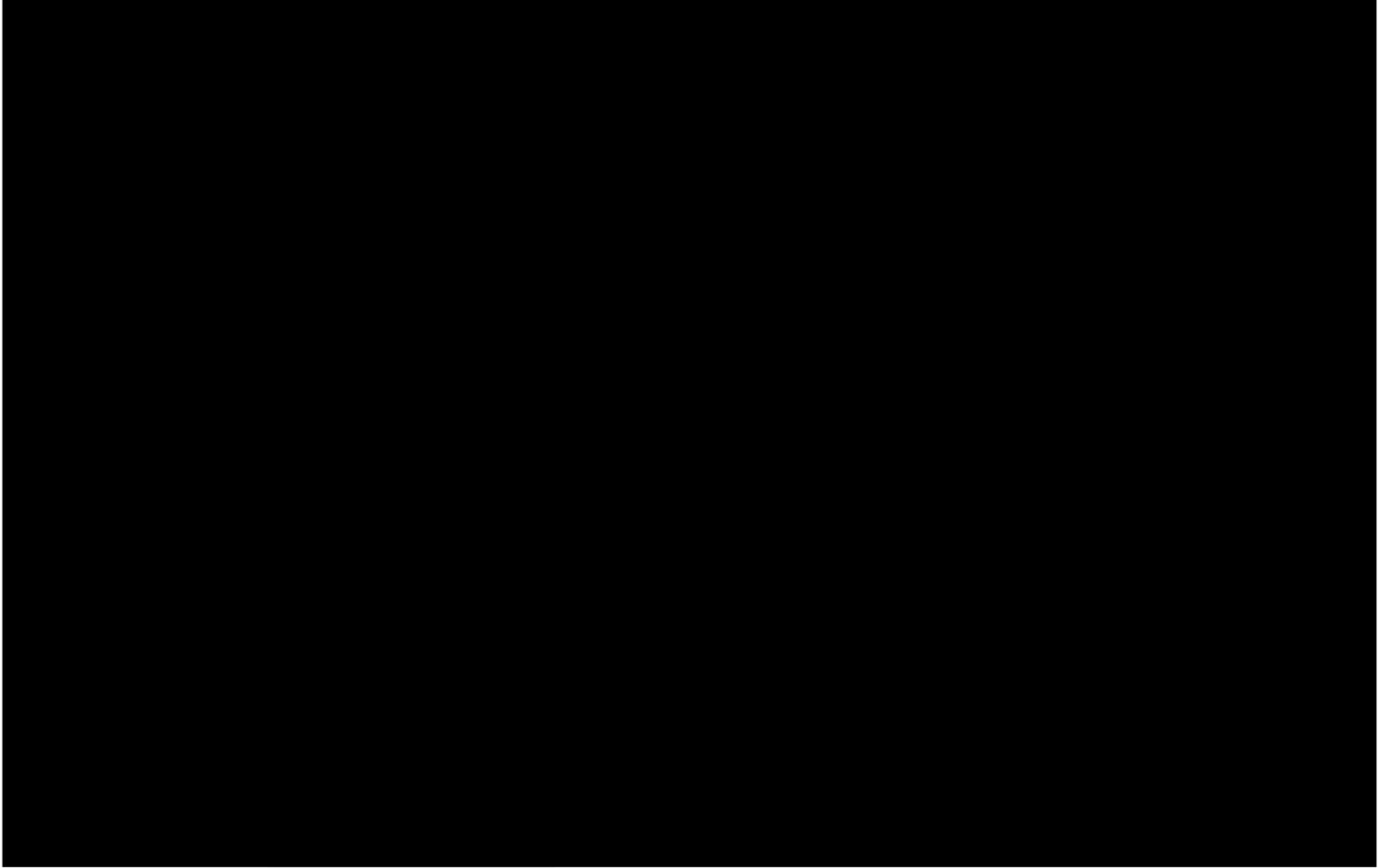

02/17/96 08:21:19 PRINT BY TESTED BY TERMINAL HUB3 D: 83014
INCIDENT HISTORY INQUIRY

96-13735

Police call #96054982 (Case #PD96013735)
Entered 02/17/96 02:29:40 by COM3 /6073
Dispatched 02:32:12 by POP2 /6000
Enroute 02:33:02
Onscene 02:41:25
Disposition(s) ASf ASf SUP SUP SUP SUP ASf ASf

ORIGINAL

Term: 242P (MISC ASSAULT-IN PROGRESS) Pri: 1
Group: P2 EDP: 1616 Dist: 24 FMat: 91D Source: 911
Locn: [REDACTED] DEER BROOK DR NEAR DEER RUN WY
Name: FEM UNK Phone: [REDACTED]
(MAKE CONTACT)

/0228 INC ...C'S COUSIN IS GOING CRAZY.. ASSAULTING SOMEONE... LOTS OF YELLING
AND SCREAMING IN THE BACKGROUND...STILL LL...
/0230 SUPP ...COUSIN IS ME, BRAIDED HAIR PLAID SHIRT, TAN PANTS... IS TRYING TO BE
AT HIS WIFE...C'S HUSB IS TRYING TO STOP HIM...UNK WPNS, UNK INJS...C LOCKED HERE
ELF IN ANOTHER ROOM
/0231 CHGNAM TO FEM UNK
/0231 CHANGE ..
/0232 DISP (6000) EDW23 #0612 WIMPLE
/0232 DISP (6000) 1AL35 #0422 DUBRAY
/0232 ASST 1LN2 #4093 CAMPAS
/0232 909 1AL35 , BOU
/0233 ENRTE (0612) EDW23
/0234 ENRTE 1LN2 , V
/0235 ASSTER 1AL23 #0644 LEUNG
/0235 909 EDW23 , BOU
/0228 SUPP (6031) FEM REF [REDACTED] DEERBROOK DR [REDACTED] (MAKE CONTACT) C ON...SAYS
THAT COUSIN IS STILL BEATING C'S HUSB...IS THROWING THINGS...UNK WPNS...
/0240 MISC 1LN2 , COMO STAYING LL PER 1LN2
/0241 906 1AL23 , SUBJ BREAKING WINDOWS...EIP ON...SB FOR COVER
/0241 BEEP 1AL23
/0241 ASSTER 1SM2 #3096 FORD
/0242 MISC 1AL23 , GOING INTO HOUSE NOW***** 1SM2/1LN2 COPY
/0243 REQ (6031) (*) REQUEST, SEE COMMENTS COMO TO POP2 , SUBJ IS BREAKING WIN
DOW...C SAYS THAT SHE DOES NOT KNOW IF COUSIN HAS WPNS...COUSIN IS IN BEDROOM NOW.
...SUBJ THREATENING C'S CHILDREN...
/0243 REQ (6031) (*) REQUEST, SEE COMMENTS COMO TO POP2 , STILL LL...C PUT PHO
NE DOWN...CAN HEAR C YELLING "LET GO"
/0243 906 1LN2 , V
/0244 REQ (6031) (*) REQUEST, SEE COMMENTS COMO TO POP2 , SOUNDS LIKE SUBJ HAS
ONE OF C'S CHILDREN NOW...FEM SAYING LET GO OF HER...MALE SUBJ SAYING THAT HE IS
922...
/0244 MISC 1LN2 , NEED COVER*****
/0244 ASSTER 1AL25 #0423 MCCLOSKEY
/0244 ASSTER 1AL24 #0473 LAU #8144 FLOSSER
/0244 ASSTER KY-31 #0218 LEACH
/0244 ASSTER EDW32 #0750 LECOUE
/0244 REQ (6031) (*) REQUEST, SEE COMMENTS COMO TO POP2 , CAN HEAR STUGGLING I
N BACKGROUND, SCREAMING...
/0245 REQ (6031) (*) REQUEST, SEE COMMENTS COMO TO POP2 , SOUNDS LIKE SUBJ HAS
ONE OF THE CHILDREN NOW...C IS SCREAMING "LET GO OF HER"...MALE SUBJ MUMBLING SO
METHING...
/0245 ASSTER 1AL30 #0754 OLIVEIRA
/0245 ASSTER 1AL34 #8148 LUM #0278 LITTLE
/0246 906 (0473) 1AL24
/0246 REQ (6031) (*) REQUEST, SEE COMMENTS COMO TO POP2 , POSS SOUNDS OF SHOTS
FIRED*****
/0246 XREF #F96001413 1LN2
/0247 ASSTER 1BK31 #0307 KOHLES #0216 HUTCHINS

0248 ASSTER (6158) 1LN4 #4081 POROL1
0249 REQ (6158) 1LN2 REQUEST, SEE COMMENTS POPS TO OFFICER INV SHOOTIN
G, SPD NOT INJURED
0249 *906 (0423) 1AL25
0249 ASSTER K9-8 #0287 SCHIELE
0249 MISC (6031) , NO LONGER LL...
0249 *906 (8148) 1AL34
0249 SUDN K9-8
0249 SUDFF K9-8
0249 *906 (0307) 1BK31
0249 REQ (F077) (*) REQUEST, SEE COMMENTS FDS3 TO POP2 ; COPY CLR TO ENIR & 2
ND AMB C3...FIRE ADVD
0250 *906 (0750) EDW32
0250 *906 (0750) EDW32
0250 PREMPT 1SM2
0250 ASSTER 1SM2 #3096 FORD
0250 *906 (0754) 1AL30
0251 906 1SM2 , V
0251 REQ (F077) (*) REQUEST, SEE COMMENTS FDS3 TO POPS ; SSD REQUESTING INFO
ON SUSP, ETC., IF YOU HAVE ANYTHING
0252 REQ (6158) 1LN2 REQUEST, SEE COMMENTS POPS TO POP2 ; INITIATING A CALL O
UT
0253 ASSTER K9-3 #0281 CHAFMAN
0253 *906 (0218) K9-51
0253 *906 (8112) 1CS21
0254 ASSTDS 1SM3 #3087 FEENSTRA
0254 ASSTER (6158) IV26 #3014 PARKER
0255 REQ (6158) IV26 REQUEST, SEE COMMENTS POPS TO POP2 ; ETA FOR IV26, SGT P
ARKER, TO THE SCENE IS 30 MINS..
0255 REDIR (6158) IV26 P2 < P2
0255 REQ (6171) 1LN2 REQUEST, SEE COMMENTS POPN TO POPS ; 1LN4 LL .. HE IS EN
RTE TO SCENE AND WAS FILLED IN WITH WHAT I AM AWARE OF SO FAR, ADV 1LN4 THAT HE NE
EDS UPDATE US AS TO #5 & ESPECIALLY #6 AS SOON AS HE IS OUT THERE
0256 MISC 1SM2 , WE HAVE A 926 *****
0256 OFFMSG
0258 ASSTER (6158) IV138 #0404 GARDNER
0258 REDIR (6158) IV138 P2 < P2
0259 REQ (6158) IV138 REQUEST, SEE COMMENTS POPS TO POP2 ; IV138 (GARDNER) 30
MINS TO THE SCENE
0259 MISC (6171) 1LN2 , PER STAFF 10 / RANGEL , HAVE #2 AND #3 ON IIS LIST RES
POND, RANGEL NOT RESP'ING SO FAR
0301 CLEAR 1AL30 AST
0301 PREMPT 1AL34
0301 ASSTDS 1AL33 #0296 GREENLEE #8137 SHRUM , PEER SUPPORT
0302 ASSTER (6158) IV164 #0261 WINFIELD , ETA IS 40 MINS FOR DETC WINFIELD
0302 REDIR (6158) IV164 P2 < P2
0302 ASSTER (6171) STF9 #3038 SOMERS , ETA 20 MINS TO SCENE
0304 NLOCER (6069) 1AL25 UCD , PER 1SM2 WILL BE GOING TO HOSP W/1 VICT AND MOTHE
R
0304 REQ (6158) IV164 REQUEST, SEE COMMENTS POPS TO POP2 ; ETA IS 40 MINS , U
ETC WINFIELD, TO THE SCENE
0304 REQ (6158) 1LN2 REQUEST, SEE COMMENTS POPS TO POP2 ; I COPY BUFE US REGA
RDING PEER SUPPORT
0305 REQ (6077) (*) REQUEST, SEE COMMENTS FDS4 TO POP2 ; NO VICT HAS BEEN TRA
NSPORTED YET
0305 *906 (4081) 1LN4
0306 ASSTER (6171) STF7 #3028 MCCARTHY , ETA 20 .. BOTH IA PEOPLE ADV TO CONTACT
LT RANGEL WHEN THEY HAVE MORE INFO
0307 REQ (6171) STF7 REQUEST, SEE COMMENTS POPN TO POP2 ; 2 IA SGTS (SOMERS/M
CCARTHY) ENRTE, ETA 10-20 FOR BOTH
0307 MISC (6158) 1LN2 , MSG LEFT ON ANSWERING MACHINE FOR SGT SANDOVAL, ALSO PA
GED..
0307 MISC (6158) 1LN2 , SANDOVAL RETURNED CALL, 19 ON VACATION, ADVISED ME TO
CONTACT GRAVES, GLENN
0309 ASSTDS (6069) 1CS20 #8117 BONILLA

96-13735

ORIGINAL

0307 IND (6069) 1LN4 , SPDA PRES BURCHETTE CALLED, MSG LEFT, PAGED AT 0310
/0309 MISC (6171) 1LN4 , SPDA PRES BURCHETTE CALLED, MSG LEFT, PAGED AT 0310
/0309 IND (6069) LIC#1079 [REDACTED]
/0309 NLOCER (0423) 1AL25 JCD MED CTR
/0309 ASSTER (6158) STF14 #6847 GRAVES
/0310 REQ (6158) 1LN2 REQUEST, SEE COMMENTS POP2 TO POP2 : ETA FOR STF14, GLEN
N GRAVES, IS 40 MINS TO THE SCENE (PSU)
/0311 XREF (6069) #F96001414 1AL24

ORIGINAL

96-13735

[REDACTED]

[REDACTED]

/0314 REQ (6158) 1LN2 REQUEST, SEE COMMENTS POP2 TO POP2 , LAW ENFORCEMENT CHA
PLAINCY PAGED, WILL RETURN CALL WITH ETA
/0314 ASSTER (6171) STF6 #6763 HEENAN , ETA 40 MINS
/0314 REQ (6171) STF6 REQUEST, SEE COMMENTS POP2 TO POP2 , PIO HEENAN ENRTE, E
TA 40 MINS TO SCENE
/0315 *909 (0750) EDW32
/0315 PREMPT (6069) STF9
/0315 ASSTER (6069) STF9 #3038 SOMERS
/0317 *909 (0218) K9-51
/0317 REQ (6158) 1LN2 REQUEST, SEE COMMENTS POP2 TO POP2 , SPDA, BURCHETT EN R
OUTE,, ETA IS 40 MINS
/0320 *909 (0281) K9-3
/0320 MISC (6158) 1LN2 , 1LN4 CALLED IN FOR PHONE NUMBERS FOR THE FOLLOWING: SAV
AGE, NAJERA,, AND VENEGAS,, (CEL PHONE WENT DEAD PRIOR TO RC PROVIDING THE PHONE NU
MBER FOR CHIEF)
/0321 MISC (6171) 1LN2 , CHAPLAIN SAL WITH LAW ENFORCEMENT CHAPLAINCY ENRTE, ETA
20 MINS (WILL CALL WHEN 908)
/0321 REQ (6171) 1LN2 REQUEST, SEE COMMENTS POP2 TO POP2 , LAW ENFORCEMENT CHAP E
NRTE, ETA 20 TO SCENE
/0323 909 (6021) K9-8
/0325 *906 (0423) 1AL25
/0326 906 (6069) STF9
/0327 ASSTER (6069) STF13 #6847 GRAVES
/0328 NLOCER (6069) STF13 [REDACTED] DEER BROOK DR
/0328 909 (6069) STF14 , IS STF13 ON THE CALL,, NOT STF14**
/0329 C907 (6069) STF13
/0329 NLOCER (6069) STF13 [REDACTED] DEER BROOK DR
/0330 OFFMSG (6069)
/0330 XREF (6158) #F96055019 1LN2
/0331 906 IV26 , V
/0331 906 IV138 , V
/0332 MISC (6158) IV26 , VIA LL TO RC, CONTACT KUPPER, , (B. STARR DOING THIS
NOW)
/0333 MISC (6171) 1LN2 , *** BOTH VICTAPHONE TAPES AT COMM CENTER MARKED FOR BEI
NG PULLED FOR CRITICAL INCIDENT , MARKED AT 0330
/0334 SUON STF13
/0334 SUON STF6
/0334 SUON STF7
/0334 SUON STF9
/0334 SUON IV164
/0334 SUON IV26
/0334 SUON IV138
/0336 REQ (6171) 1LN4 REQUEST, SEE COMMENTS POP2 TO POP2 , CAPT KUPPER CALLED
AT HOME, MSG LEFT , ALSO PAGED AT [REDACTED] TO CALL 5334, (FOR OBTAINED FROM "INFO
ALL")
/0340 REQ 1CS20 REQUEST, SEE COMMENTS POP2 TO COMM , 3139158 TO POP2 FROM 1CS2
0 OPER #8117:PLS CK FOR AN ADDRESS AND PHONE NUMBER FOR THE SKYLINE MOBILE HOME CO.
IN WOODLAND CA., THX
/0340 MISC (6171) 1LN4 , CITY SAFETY DEFR JACK ANDERSON ADV'D OF THE CALL, HE WI
LL NOT BE RESPONDING

0340 VVB 1V104 V
/0340 ASSTER (6158) IV20 #3010 MITCHELL , ETA IS 30-40 MINS TO THE OFFICE , FOR MITCHELL
/0341 SUON IV20
/0342 CONCT 1AL23 , PER 1CS21
/0342 REG (6033) (*) REQUEST, SEE COMMENTS COMH TO POP2 , 1CS20, [REDACTED]
/0344 MISC (6158) 1LN2 , IV77 , CARRERA , MESSAGE LEFT ON MACHINE, ALSO PAGED
/0344 CONCT (6158) 1LN2
/0346 REG 1AL25 REQUEST, SEE COMMENTS POP2 TO COMH , PLZ CALL 1AL25/MCCLOSKEY
AT SMC, 1SM2 WANTS TO KNOW CONDITION OF CHILD THAT HE IS WITH
/0347 REG 1AL25 UPDATE REQUEST POP2 TO COMH , WE ALSO NEED CONSENT TO SEARCH
HE RESIDENCE, FROM THE MOM THERE WITH THE CHILD
/03367 MISC (6158) 1LN2 , IV26 ADV0 POP2 TO CONTACT MITCHELL/CARRERA , RESPOND
TO OFFICE
/0350 MISC (6158) 1LN2 , PHONE FOR DETC WOODS JUST KINGS, [REDACTED] WILL TRY PA
GER
/0350 MISC (6171) 1LN2 , CHEIF VENEGAS ENRTE TO THE SCENE
/0351 *TRANS (0473) 1AL24 HOJ , M-78,3 W/WIT
/0352 CONCT 1SM2 , RADIO A FEW AGO
/0354 MISC (6158) IV26 , ADV0 OF UPDATE REG OUTSTANDING CALLS/PAGES
/0354 REG (6033) (*) REQUEST, SEE COMMENTS COMH TO POP2 , 1AL25, PER 1AL25,
6 YR OLD CHILD HAS FACIAL LACERATIONS, BLUNT TRAUMA TO HEAD, BOTH EYES SWOLLEN SHU
T, LOTS OF HEAD SWELLING, MOTHER CAN NOT GIVE PERMISSION TO SEARCH RES, BELONGS
TO A [REDACTED] OR [REDACTED], WHICH SHOULD BE AT THE SCENE
/0357 CONCT 1CS21 , MDT A FEW AGO
/0359 NLOCER IV20 HOJ
/0400 MISC (6158) 1LN2 , LEFT 2ND MESSAGE ON KUPPER ANS MACHINE, PHONE [REDACTED]
/0400 MISC (6158) 1LN2 , IV26 REG WINTON BE CONTACTED, LEFT MESSAGE ON ANSWER
ING MACHINE, ALSO PAGED HIM
/0402 *CLEAR (8117) 1CS20 AST
/0408 MISC (6158) IV26 , ATTEMPT TO CALL SLEDGE
/0409 906 IV20 , V
/0410 ASSTER (6158) IV134 #0247 SLEDGE @ HOJ
/0410 REG (6158) 1LN2 REQUEST, SEE COMMENTS POPS TO POP2 , ETA FOR IV134, SLED
GE, IS 30 MINS TO THE OFFICE
/0411 MISC (6158) 1LN2 , *****ALL CALL OUTS COMPLETE , ONLY OUTSTA
NDING IS KUPPER AT THIS TIME,*****
/0412 CONCT 1SM3 , RADIO
/0412 CONCT (6158) 1LN4
/0412 SUON IV134
/0412 *TRCOMP (0473) 1AL24 , M-92,0
/0414 CASE (6158) #PD96013735 , OFFICER INVOLVED SHOOTING
/0415 *NLOCER (0296) 1AL33 HOJ
/0417 MISC (6158) IV20 , VIA LL, REQUESTED DC POWERS BE CONTACTED,
/0421 REG (6158) IV20 REQUEST, SEE COMMENTS POPS TO POP2 , MATT POWERS ADVISED
VIA LL
/0424 *907 (8112) 1CS21
/0429 NLOCOS 1SM3 HOJ , 1AL34 ACTING SGT AT THIS TIME*****
/0432 *906 (0296) 1AL33
/0433 *TRANS (0307) 1BK31 813 6TH ST , 47.5
/0439 NLOCER IV164 HOJ
/0439 REG 1AL25 REQUEST, SEE COMMENTS POP2 TO COMH , PLZ CALL 1AL25 AGAIN AT S
MC, NEED HIM TO CALL 1SM3 AT HOMICIDE (264-3306)
/0441 PREMT 1CS21
/0442 REG (6033) (*) REQUEST, SEE COMMENTS COMH TO POP2 , 1AL25, ADV0 1AL25 T
O CALL 1SM3 AT HOMICIDE
/0443 NLOCOS 1AL23 HOJ
/0443 NLOCOS 1LN2 HOJ
/0447 MISC (6158) IV20 , REQUESTED A CSI FOR PHOTOS VIA LL, 10130 RESPONDING
/0448 NLOCER IV26 HOJ
/0448 NLOCOS IV26 [REDACTED] DEER BROOK , PER 1SM2 RETURN TO SCENE
/0448 *TRCOMP (0307) 1BK31 , 58.9
/0448 MISC (6158) IV20 , REQUESTED A CSI FOR PHOTOS VIA LL, 10130 RESPONDING
/0448 NLOCER STF9 HOJ

96-13735

ORIGINAL

0430 INHNS IV20 : REQUESTED INFO REG OFFICERS' OPNS. INFO VIA IV20 LEONG
/0430 NLOCER IV164 HOJ
/0450 MISC (6158) 1LN4 : REQUESTED INFO REG OFFICERS' OPNS. INFO VIA IV20 LEONG
=225. CAMPAS=226 (1LN4 ALD VIA LL)
/0451 CONTACT 1AL25
/0453 MISC (6158) IV20 : IV20 CAN BE REACHED AT 5772... POROLI AT 6145
/0453 909 1SM2
/0501 CONTACT IV134 : PER R/C
/0501 CONTACT IV138 : PER R/C
/0501 CONTACT IV164 : PER R/C
/0501 CONTACT IV20 : PER R/C
/0501 CONTACT IV26 : PER R/C
/0501 CONTACT STF13 : PER R/C
/0501 CONTACT STF6 : PER R/C
/0501 CONTACT STF7 : PER R/C
/0501 CONTACT STF9 : PER R/C
/0503 TRCOMP IV26 : 31.0
/0507 MISC (6073) : CHAPLAIN LL'D... IS CLEAR THE SCENE AND AT HOJ
/0519 ASSTOR (6069) 1SM2 #3096 FORD @ JERPF
/0525 MISC (6069) 1LN2 : 02/17/96 05:24:19 TO POP2 FROM 1LN2 OPER #40831 CAN YOU
LOG THE LT OFF OF THIS MDT... HE WENT TO HOJUSTICE AND I WILL TAKE HIS CAR BACK TO
JERPF WHEN CLR
/0526 MISC (6069) 1LN2 : 02/17/96 05:25:58 TO POP2 FROM 1LN2 OPER #40831 CAN U
ALSO DO THE SAME FOR 1AL23
/0527 909 (6069) 1LN2
/0527 909 (6069) 1AL23
/0532 *INQ (0307) LIC, 1BK31, [REDACTED]
/0535 *INQ (0307) LIC, 1BK31, [REDACTED]
/0540 *CLEAR (0307) 1BK31 SUP
/0546 NLOCOS (6158) 1LN4 HOJ
/0548 CONTACT 1AL24 : RADIO
/0548 CONTACT 1AL33 : RADIO
/0558 909 (6021) 1LN4
/0602 NLOCOS 1AL24 [REDACTED] DEER BROOK
/0620 REQ IV138 CORONER'S REQUEST POP2 TO COMH : NEED CORONER TO RESPOND, PER
IV138 NO NEED TO CALL 1ST
/0620 CONTACT 1SM2 : RADIO A FEW AGO
/0621 CONTACT IV26 : PER R/C
/0624 REQ (6033) (*) CORONER'S REQUEST COMH TO POP2 : IV138... CORONER ER... ET
A DRIVING TIME
/0625 CONTACT 1AL25
/0627 REQ (6031) (*) REQUEST, SEE COMMENTS COMO TO POP2 : 1AL25 JUST LL'D FROM
SMC... SAYS THAT HE HAS BLOODY CLOTHING THAT NEEDS TO BE BOOKED... WILL BE AT SMC
FOR A WHILE W/VICS... WILL KEEP PROPERTY W/HIM UNTIL HE IS READY TO LEAVE... WHEN RE
ADY TO LEAVE HE WILL LL AND ADV THAT HE IS PLACING IT IN A LOCKER
/0629 REQ (6031) (*) REQUEST, SEE COMMENTS COMO TO POP2 : PER 1AL25: SGT MITCH
ELL REQ'D THAT PROPERTY BE BOOKED ASAP***
/0642 XREF (6003) #P96055062 1AL25
/0645 REQ (6171) (*) REQUEST, SEE COMMENTS OFFC TO POPS : COMH MGR GIBSON ADV
D. DC GIBBS ON VACATION, PER GIBSON DO NOT MAKE ANY FURTHER NOTIFICATIONS
/0659 CONTACT (6066) 1AL33
/0659 CONTACT (6066) 1SM3
/0704 909 (6066) 1SM2
/0704 909 (6066) 1SM3
/0704 REQ (6070) 1AL25 REQUEST, SEE COMMENTS COM3 TO POP2 : HAVE 1AL25 LL AT E
ED CTR NOW... NEED A UNIT TO RESPOND TO E/R PEDIATRICS TO P/U SOME CLOTHING THAT NE
EDS TO BE BOOKED... HE HAS TO RESPOND TO HOMICIDE... AND IS THERE AN ETA FOR THE UNIT
TTTT??
/0705 REQ (6066) (*) REQUEST, SEE COMMENTS POP2 TO COM3 : 1AL25... JUST SENT
BV31 (HE HAS A CSU W/HIM)... SO ETA IS PROB 10 MINS OR SO
/0725 CONTACT (6066) 1AL25
/0726 *NLOCER (0423) 1AL25 HOJ/2ND FLOOR
/0727 *NLOCER (0296) 1AL33 JERPF
/0729 *906 (0296) 1AL33
/0731 *CLEAR (0473) 1AL24 SUP
/0733 *CLEAR (0296) 1AL33 SUP

ORIGINAL

/0743 *708 (0420) 1AL20
/0754 CLEAR (6066) 1AL25 SUP
/0756 ASSTDS (6066) 2LN2 #180 GREGSON
/0757 ASSTDS (6066) 2SM3 # 01 CRUZ
/0758 XREF (6066) #P96055086 2LN2
/0816 *CLEAR (4080) 2LN2 AST
/0819 *CLEAR (3001) 2SM3 AST

96 • 1357 35

ORIGINAL

02/17/96 08:26:17 PRINT REQUESTED BY TERMINAL HOM3 07 - #3014
CALL NUMBER #P96054982, INITIALLY XREF'D ON 02/17/96
HAS THE FOLLOWING CROSS REFERENCED INFORMATION:

96 - 13735

ORIGINAL

CALL - #F96001413	02:46 02/17	
CALL - #F96001414	03:11 02/17	
CALL - #F96055019	03:30 02/17	
CASE - PD96013735	04:14 02/17	OFFICER INVOLVED SHOOTING
CALL - #F96055062	06:42 02/17	
CALL - #F96055086	07:58 02/17	

Police call #96053019

Entered 02/17/96 03:30:48 by POPS /6158
Dispatched 03:31:04 by POPS /6158
Enroute 03:31:04
Onscene 04:40:05

ORIGINAL

Type: CSI (CSI REQUEST-CLARIFY) Pri: 9
Group: P2 EDP: 1616 Dist: 24 FMR: 910
Locn: DEER BROOK OR NEAR DEER RUN WY
Name: 1LN2
(NO CONTACT)

Source: Radio

/0330 INC NO MORE INFORMATION
/0330 XREF #P96054982 1LN2
/0331 DISPER IDT34 #6375 CORDOVA
/0331 REQ IDT34 REQUEST, SEE COMMENTS POPS TO POP2 + ETA FOR IDT34 IS 1 HR TO
THE SCENE, MUST GO TO THE STATION FIRST
/0331 ASSTER IDT6 #6352 SPRINGER
/0332 REDIR IDT6 P2 < P2
/0334 SUON (6000) IDT34
/0334 SUON (6000) IDT6
/0337 ASSTER CSI11 #0638 THORGRIMSON + ETA IS 45 MINS
/0338 SUON CSI11
/0346 ASSTER (6171) IDT31 #6387 NADEAU + ETA 30-45 TO SCENE AFTER STOPPING AT OFC
/0348 ASSTER (6171) IDT30 #6378 SCHREINER + ENRTE TO OFC
/0349 SUON (6000) IDT30
/0349 SUON (6000) IDT31
/0351 REQ (6171) IDT30 REQUEST, SEE COMMENTS POPH TO POPS + IDT30 IS ENRTE TO
OFC AND WILL CALL FROM THERE FOR DETAILS (ADDR, ETC)
/0432 ENRTE (6000) IDT34 + V
/0432 MISC IDT30 + IDT30 JUST LL'D SAID THAT SHE WAS ER TO OFFICER INVOLVED SHO
OTING CALL, BUT WAS DELAYED DUE TO CHP CLOSING PART OF HWY50...WILL BE A FEW LATE.
*
/0432 ENRTE (6000) IDT34 + V
/0437 ENRTE (6000) IDT34
/0437 CNTCT (6000) IDT34
/0438 CNTCT (6000) CSI11 + PER R/C
/0438 CNTCT (6000) IDT30 + PER R/C
/0438 CNTCT (6000) CSI11 + PER R/C
/0438 CNTCT (6000) IDT30 + PER R/C
/0439 CNTCT (6000) IDT31 + PER R/C
/0440 CNTCT (6000) IDT6 + PER R/C
/0440 #906 (6375) IDT34
/0440 #906 (6387) IDT31
/0446 NLOCER (6000) IDT30 HOJ
/0446 NLOCER (6000) IDT6 HOJ
/0453 #906 (0638) CSI11
/0517 NLOCER (6069) IDT6 DEER BROOK
/0517 NLOCER (6069) IDT6 DEER BROOK
/0534 #906 (6378) IDT30
/0534 #906 (6352) IDT6
/0540 CNTCT (6000) IDT31 + PER R/C
/0540 CNTCT (6000) IDT34 + PER R/C
/0559 CNTCT (6000) CSI11 + PER R/C
/0707 #NLOCER (6373) IDT34 CSI OFFICE
/0716 NLOCER (6066) IDT6 OFFICE
/0727 #906 (6375) IDT34
/0734 #906 (6066) IDT34
/0736 #906 (6352) IDT6
/0736 #906 (6066) IDT6
/0738 XREF (6066) #L96001483 IDT31

/00/00 AREP (0000) IF70000000 0011
/0819 PREPT (6066) INT30
02/17/96 08:27:59 PRINT REQUESTED BY TERMINAL H063 08 13014
INCIDENT HISTORY INQUIRY

96-13735

Police call #96054735
Entered 02/16/96 22:48:22 by POP3 /6054
Dispatched 22:48:22 by POP3 /6054
Enroute 22:48:23
Onscene 22:48:23
Closed 02/16/96 22:52:18 by K9-50 (#0562)
Disposition(s) SOW

ORIGINAL

Type: SSTOP (SUBJECT STOP) Pri: 3
Group: P3 (PT) EDP: 0907 Dist: 30 FMap: 26A Source: Radio
Locn: 2331 BROADWAY -- BURGER KING

/2248 SSTOP K9-15 SSTOP 2331 BROADWAY , WITH A GRUP OF SUBJS
/2248 DISPOS K9-15
/2248 PREPT K9-15
/2248 EXCH K9-50 K9-15
/2248 DISPOS K9-50 #0562 HUSTED
/2252 *CLEAR (0562) K9-50 SOW , SEVERAL APPARENT CRUISERS HANGING IN B/K P/LOT
/2252 *CLOSE
/2253 XREF #P96054742

02/17/96 08:28:23 PRINT REQUESTED BY TERMINAL HUK3 OFF 83014
INCIDENT HISTORY INQUIRY

96 - 13735

Police call #96055062

Entered 02/17/96 06:42:33 by POP2 /6003
Dispatched 07:05:13 by POP2 /6066
Enroute 07:05:22
Onscene 07:16:45
Closed 02/17/96 08:17:21 by BV31 (#8154, #0303)
Disposition(s) EB SUP

ORIGINAL

Type: 992E (ERRAND) Pri: 6
Group: P3 EDP: 1005 Dist: 32 FMar: 21C Source: Radio
Locn: 2315 STOCKTON BL -- SMC
Name: 1AL25
(NO CONTACT)

/0642 INC PICK UP VIC'S CLOTHING FROM OFFICER OR EVIDENCE LOCKER
/0642 XREF #P96034982 1AL25
/0644 XREF PD96013735
/0644 HOLD
/0648 MISC , OFFICER INVOLVED SHOOTING...CONTACT 1AL25 AT SMC TO PICK UP EVIDENC
E
/0705 DISP (6066) BV31 #8154 CERVANTES #0303 RUEB
/0705 *ENRTE (8154) BV31
/0716 *906 (8154) BV31
/0722 *NLOCER (8154) BV31 PROP
/0728 *906 (8154) BV31
/0817 *CLEAR (8154) BV31 EB SUP
/0817 *CLOSE

02/17/96 08:28:48 PRINT REQUESTED BY TERMINAL HOM3 User #3014
INCIDENT HISTORY INQUIRY

96 • 13735

Police call #96055086

Entered 02/17/96 07:58:26 by POP2 /6066
Dispatched 08:19:49 by POP2 /6066
Enroute 08:20:06

ORIGINAL

Type: 245C (FELONY ASSAULT-CSI) Pri: 8
Group: P3 EDP: 1005 Dist: 32 FMar: 21C Source: Radio
Locn: 2315 STOCKTON BL -- SMC
Name: IV20
(MAKE CONTACT)

/0758 INC PHOTOS OF 6YR OLD BEATING VICTIM, UNK NAME...SHE'S IN ROOM E-7, PEDIA
TRIC SPECIAL CARE
/0758 XREF #P96054982 2LN2
/0758 XREF #P96055019 CSI11
/0758 HOLD
/0759 XREF PD96013735
/0800 HOLD , WILL HANDLE IN A FEW
/0800 UHOLD 1DT30 , WILL HANDLE IN A FEW
/0819 SYSSEL
/0819 DISP 1DT30 #6378 SCHREINER
/0820 *ENRTE (6378) 1DT30

02/17/96 08:27:38 PRINT REQUESTED BY TERMINAL HOM3 DEPT 13014
INCIDENT HISTORY INQUIRY

96 - 13735

Police call 496054414
Entered 02/16/96 19:09:57 by COM9 /6051
Cancelled 02/16/96 20:26:12
Disposition(s) CAN

ORIGINAL

Type: 415E (NOISE DISTURBANCE) Pri: 5
Group: P2 EDP: 1364 Dist: 23 FMap: 76A Source: Phone
Locn: 62ND AV NEAR 21ST ST
Name: FEM REF'D Phone: REF'D
(NO CONTACT)
Keys: AU/415E/

/1909 INC 4 DOORS AWAY TO THE RIGHT ... LOUD MUSIC IN A GARAGE...
/1910 HOLD (6046)
/2026 KEY (6092) AU/415E
/2026 CANCEL (6092) , PER 3SM22, , BC AND CANCEL

02/17/96 08:27:19 PRINT REQUESTED BY TERMINAL HOM3 DEPT 43014
INCIDENT HISTORY INQUIRY

96-13735

Police call #96054413 (Case #PD96013611)
Entered 02/16/96 19:08:48 by RPW7 /6284
Closed 02/16/96 19:08:48
Disposition(s) RTF

ORIGINAL

Type: RPTNUM (REPORT NUMBER ASSIGNMENT) Pri: A
Group: P4 EDP: 0616 Dist: 42 FMap: N18B Source: Phone
Locn: 1685 ARDEN WY -- ARDEN FAIR MALL (P)
Name: [REDACTED]

/1908 ADVISD AUTOMATIC REPORT NUMBER LF1N
/1908 CASE #PD96013611

D 96-13735

PR 159932 #9

(Lt Campos) Handgun Entry

CTR

MSG

PD 96-13735

PR 159932 #11

(Leong) Sandgun *enter*

CTR

MSG

PD 96-13735

PR 159932 #13

Handgun entry

CR

96-13735

PR 159932 #32

Midwest July

OK



96-13735



96-13735

KATHERINE LESTER
Chief of Police

5770 Freeport Blvd., Suite 100
Sacramento, CA 95822-3516

(916) 808-0800
Fax: (916) 808-0818
www.sacpd.org

Report Number: 96-13735

Please note that the records provided in this release do not include records or portions of records that are exempt from disclosure pursuant to applicable law. Without limiting other arguments against disclosure that may exist, the following records or portions of records are specifically prohibited or exempted from disclosure:

Records or information that constitutes the personal data or information of an officer or their family members (Cal. Pen. Code §§ 832.7(b)(5) and (b)(6)(A));

Records or information, the disclosure of which would compromise the anonymity of complainants or witnesses (Cal. Pen. Code § 832.7(b)(6)(B));

Records or information, the disclosure of which would reveal personal identifying information, where, on the facts of the particular case, the public interest served by not disclosing the information clearly outweighs the public interest served by disclosure of the information (Cal. Pen. Code § 832.7(b)(7));

Records or information wherein the public interest served by not disclosing the record clearly outweighs the public interest served by disclosure (Cal. Gov. Code § 7922.000);

Records or information, the disclosure of which is exempted or prohibited pursuant to federal or state law (Cal. Gov. Code § 7927.705; see also

- Cal. Const. art. 1 Sec. 1; PRIVACY
- Cal. Pen. Code § 15150 et seq.; CLETS
- HIPAA 45 CFR Part 160 and Subparts A and E of Part 164) HEALTH CARE

Sacramento Police Department
Professional Standards Unit
916-808-3790
spdpus@pd.cityofsacramento.org