

CallNumber	Date_Time	FromMDT	Command	Contents
				(6033) [REDACTED] ON 25TH ST BETWEEN L AND CAPITOL..SOUNDS OF 3-4 GUN SHOTS AND MB YELLING COME BACK I M GOING TO SHOOT YOU..
P92383155	11/20/1992 20:16		SUPP	(6031) MALE REF [REDACTED] NEAR CAFE MONTREAL C HEARD LOUD HORN HONKING THEN 2 GUN SHOTS....WITH IN 4-5 BLOCKS OF 925
P92383155	11/20/1992 20:17		SUPP	LOCATION: [REDACTED] 25TH ST # [REDACTED] NEAR CAPITOL AV GROUP1:P1 GROUP2:P1 DISTRICT:14 EDP:0748 FIREBOX:11426 NATURE:927T 415W DISTURBANCE-WEAPONS INVOLVED PRIORITY:1 UNITS:CH15 K9-10 CH15 BADGES:0576 CLEARED:OFFASTRTF ENTERED BY:POP1 6075 DISPATCHED BY:COM2 6036 ADDITIONAL: [REDACTED]
P92383155	11/20/1992 20:17		OPEN	SOURCE:9
P92383155	11/20/1992 20:17		INC	JUST HEARD 3-4 SHOTS...UNK WHERE IT CAME FROM..
P92383155	11/20/1992 20:18		HOLD	-6075
				(6036) [REDACTED] SUBJ NAME ORLANDO .. CHASING A SUBJ DOWN THE AY AND SHOOTING AT HIM.. SUB J IS MBA LOOKS HISP, 29 BUT LOOKS 25... WEARING BLK/SIL RAIDER JKT, DRIVING A BLK 84 EL CAMINO @UNK...
P92383155	11/20/1992 20:18		SUPP	CHASING [REDACTED] BLK OVERCOAT... ORLANDO IS SAME (6042) (*) REQUEST, SEE COMMENTS COM9 TO POP1 , PER C, **: SOUNDED LIKE .38 CAL...STILL HEARING YELLING ON 25TH....BET L-CAPITOL...UNK IF ANYONE HAS BEEN SHOT ***
P92383155	11/20/1992 20:19		REQ	
P92383155	11/20/1992 20:19		DISP	(6075) CH15 #0576 GAUTIER
P92383155	11/20/1992 20:19		DISP	(6075) K9-10 #0310 BAKER
P92383155	11/20/1992 20:20 *		ENRTE	(0576) CH15
P92383155	11/20/1992 20:20		ASST	CH11 #0649 OMALLEY
P92383155	11/20/1992 20:20		ASST	CH12 #0323 HAHN

P92383155	11/20/1992 20:21 *	ENRTE	(0649) CH11
P92383155	11/20/1992 20:21 *	ENRTE	(0310) K9-10
P92383155	11/20/1992 20:21	CHGTYP	(6036) 927T TO 415W
P92383155	11/20/1992 20:21	CHGPRI	(6036) 2 TO 1P
P92383155	11/20/1992 20:21 *	ENRTE	(0323) CH12
			(6036) (*) REQUEST, SEE COMMENTS COM2 TO POP1 , THIS IS THE SAME SUBJ WHO TOOK A SHOT AT COMP THE OTHER DAY, NO POLICE RESPONDED..THEY AY IS RIGHT NEXT TO THE 925... APPARENTLY ORLANDO LIVES SOMEWHERE IN OAK PARK
P92383155	11/20/1992 20:22	REQ	(6042) HIS OR CUBAN, 160, MED COMPLEXION - CURLEY *** LEFT IN A BLK EL CAMINO TYPE VEH @ [REDACTED] (912/NEG - 913/COMES BACK ON 78 GMC)...LS DOWN THE AY BET
P92383155	11/20/1992 20:22	SUPP	L-M, FRM 25TH ST **** MTF (6042), [REDACTED]
P92383155	11/20/1992 20:22	MISC	[REDACTED]
P92383155	11/20/1992 20:23 *		906 (0323) CH12
			(6036) (*) REQUEST, SEE COMMENTS COM2 TO POP1 , THERE WAS SOME TYPE OF 415 AT THE [REDACTED] CAPITOL AV # [REDACTED] ADDRESS JUST BEFORE THIS STARTED...APPARENTLY THE GUY THAT ORLANDO IS CHASING WAS AT THIS LOCATION ..
P92383155	11/20/1992 20:23	REQ	
P92383155	11/20/1992 20:24	MISC	CH11 , 3SM11 COPIED
P92383155	11/20/1992 20:25 *		906 (0576) CH15
			(6042) (*) REQUEST, SEE COMMENTS COM9 TO POP1 , [REDACTED] , IS THE WITNESS TO THIS SUBJ SHOOTING THE GUN AND PROVIDED THE PLT...HE IS CERTAIN ON THE PLATE OF [REDACTED] ...HE CAN ID THE SHOOTER ON THIS...IF NEEDED, HE WILL RESP TO ID...(HE IS A NEARBY PAYPHONE & HEADING HM TO [REDACTED] NOW)
P92383155	11/20/1992 20:25	REQ	
P92383155	11/20/1992 20:25	MISC	CH12 , EIP ON/OFF
P92383155	11/20/1992 20:27 *		906 (0649) CH11
P92383155	11/20/1992 20:30 *		906 (0310) K9-10
P92383155	11/20/1992 20:36	NLOCOS	(6036) CH12 25TH/BET CAP AND L
P92383155	11/20/1992 20:38	XREF	(6036) #P92383168 CH12
P92383155	11/20/1992 20:42 *		909 (0310) K9-10

			(6036) CH15 REQUEST, SEE COMMENTS POP1 TO COMH , 245 ..SUBJ
			ARRESTABLE..ORLANDO ROOTS, MB29, LIVES AT 3650 22ND AV..MB [REDACTED] WHO HAD
			WPN...DRIVING BLK CHEV EL CAMINO 76..POSS PLT ON CAR... REQ SECT 3 UNIT TO HEAD
P92383155	11/20/1992 20:43	REQ	THAT WY
			(6043) (*) REQUEST, SEE COMMENTS COMH TO POP1 , CH15, WHY WAS THIS SENT TO
P92383155	11/20/1992 20:44	REQ	ME..
			(6026) CH11 , 20:44:53 To POP1,POP3 from CH11 Oper #0649:THE SUSPECT IN THIS 245 IS
			ARMED W/9MM PISTOL AND IS 928 CRAZY PER WIT/VICT.HE SHOT OFF 4-5 ROUNDS AT
P92383155	11/20/1992 20:45	MISC	THE VICT
P92383155	11/20/1992 20:46	CASE	(6036) #PD92100923
P92383155	11/20/1992 20:46	DISPO	(6036) CH15 RTF , 245
			(6036) CH11 , 20:44:53 To POP1,POP3 from CH11 Oper #0649:THE SUSPECT IN THIS 245 IS
			ARMED W/9MM PISTOL AND IS 928 CRAZY PER WIT/VICT.HE SHOT OFF 4-5 ROUNDS AT
P92383155	11/20/1992 20:46	MISC	THE VICT
P92383155	11/20/1992 20:48 *	CLEAR	(0649) CH11 AST
P92383155	11/20/1992 20:51	XREF	(6036) #P92383182 CH15
P92383155	11/20/1992 20:51	REQ	(6026) (*) REQUEST, SEE COMMENTS POP3 TO POP1 , BC D ON 3 .. SUSPP LIVES IN DIST 34
P92383155	11/20/1992 20:53 *		909 (0323) CH12
P92383155	11/20/1992 20:59	MISC	(6036) CH15 , [REDACTED] IS THE CORRECT PLT ON THE VEH*****
P92383155	11/20/1992 21:06	KEY	(6036) AZ/245
P92383155	11/20/1992 21:24	MISC	CH15 , THIS IS A 664/187
P92383155	11/20/1992 21:48	CONTCT	CH15 , A FEW AGO
P92383155	11/20/1992 22:08 *	NLOCOS	(0576) CH15 SEQUOIA PACIFIC , BOOKIMG EVIDENCEG
P92383155	11/20/1992 23:21 *		907 (0576) CH15
P92383155	11/21/1992 0:44 *	CLEAR	(0576) CH15 OFF
P92383155	11/21/1992 0:44 *	CLOSE	
P92383155	11/21/1992 3:04	XREF	(6000) #P92383542

CallNumber	Date_Time	FromMDT	Command	Contents
				LOCATION: [REDACTED] 25TH ST # [REDACTED] NEAR CAPITOL AV GROUP1:P1 GROUP2:P1 DISTRICT:14 EDP:0748 FIREBOX:11426 NATURE:245C 245C FELONY ASSAULT-CSI PRIORITY:8 UNITS: CSI22 BADGES:0424 CLEARED:P ENTERED BY:POP1 6036 DISPATCHED BY:POP1 6036 ADDITIONAL: [REDACTED]
P92383168	11/20/1992 20:38		OPEN	SOURCE:R
P92383168	11/20/1992 20:38		INC	NEED PHOTOS OF SHELL CASINGS WHERE THIS SHOOTING OCCRD... UNITS 906
P92383168	11/20/1992 20:38		XREF	#P92383155 CH12
P92383168	11/20/1992 20:38		HOLD	
P92383168	11/20/1992 20:40		DISP	CSI22 #0424 POLLARD
P92383168	11/20/1992 20:42		ENRTE	CSI22 , FROM NORTH AREA.
P92383168	11/20/1992 20:46		XREF	PD92100923 CSI22
P92383168	11/20/1992 20:47 *			906 (0424) CSI22
P92383168	11/20/1992 20:51		XREF	#P92383182 CSI22 , THIS IS THE CSI CALL
P92383168	11/20/1992 20:58 *			907 (0424) CSI22
P92383168	11/20/1992 21:35		PREMPT	(6064) CSI22
P92383168	11/21/1992 2:56 *		CLEAR	(0424) (*) P
P92383168	11/21/1992 2:56 *		CLOSE	

CallNumber	Date_Time	FromMDT	Command	Contents
P92383182	11/20/1992 20:57	*	906	(0712) CH34
P92383182	11/20/1992 20:57	*	906	(0372) CH33
P92383182	11/20/1992 21:34	*	906	(0668) CH31
P92383182	11/20/1992 21:39	*	906	(0336) K9-30
P92383182	11/20/1992 21:48	*	906	(3025) 3SM3
P92383182	11/20/1992 21:52	*	906	(3036) 3SM33
P92383182	11/20/1992 21:52		906	(6036) 3CS30
P92383182	11/20/1992 21:59		906	(6036) K9-10 , NVR MARKED
P92383182	11/20/1992 22:03		906	CH36
P92383182	11/20/1992 22:11	*	906	(4067) 3LN2
P92383182	11/20/1992 22:15	*	906	(0595) BA13
P92383182	11/20/1992 22:19	*	906	(0589) 1AL35
P92383182	11/20/1992 22:30	*	906	(6460) 3CS33
P92383182	11/20/1992 22:31		906	IV15
P92383182	11/20/1992 22:41		906	IV90
P92383182	11/20/1992 22:44		906	IV110
P92383182	11/20/1992 22:55	*	906	(0681) CH46
P92383182	11/20/1992 23:09	*	906	(3012) 3SM1
P92383182	11/20/1992 23:10	*	906	(6429) 1CS44
P92383182	11/20/1992 23:24		906	(6016) STF9
P92383182	11/20/1992 23:28		906	(6125) STF10
P92383182	11/21/1992 0:34	*	906	(0319) 1AL38
P92383182	11/21/1992 0:34	*	906	(6436) 3CS30
P92383182	11/21/1992 1:26		906	(6018) IV15 , NVR MRKD
P92383182	11/21/1992 1:26		906	(6018) IV2 , NVR MRKD
P92383182	11/21/1992 1:26		906	(6018) STF9 , NVR MRKD
P92383182	11/21/1992 1:31	*	906	(0491) BA32
P92383182	11/20/1992 21:01		909	CH31 , C4 BOU
P92383182	11/20/1992 22:34	*	909	(0647) DUI13
P92383182	11/20/1992 22:44		909	K9-10
P92383182	11/20/1992 23:43	*	909	(0523) CH36
P92383182	11/21/1992 0:06	*	909	(0589) 1AL35
P92383182	11/21/1992 0:15		909	(6016) 1AL31 , PER 3SM1....SEND 38 INSTEAD
P92383182	11/21/1992 0:17	*	909	(3012) 3SM1

P92383182	11/21/1992 0:52		909 (6016) 3SM3
P92383182	11/21/1992 2:33 *		909 (0319) 1AL38
P92383182	11/21/1992 3:59		909 (6000) STF9
P92383182	11/21/1992 3:59		909 (6000) STF10
P92383182	11/21/1992 4:00		909 (6018) IV2
P92383182	11/21/1992 4:00		909 (6018) IV90
P92383182	11/21/1992 4:00		909 (6018) IV110
P92383182	11/21/1992 4:01		909 (6018) CH34
P92383182	11/20/1992 20:58	ASST	CH31 #0668 WOHLGEMUTH
P92383182	11/20/1992 21:26	ASST	CH31 #0668 WOHLGEMUTH
P92383182	11/20/1992 21:44	ASST	(6036) K9-10 #0310 BAKER
P92383182	11/20/1992 21:47	ASST	(6036) 3SM3 #3025 LAKE
P92383182	11/20/1992 21:51	ASST	(6036) 3CS30 #6436 LAZARK
P92383182	11/20/1992 21:53	ASST	(6036) 3LN2 #4067 PFEIFER
P92383182	11/20/1992 22:00	ASST	(6036) CH36 #0523 WILSON , FOR CROWD CONTROL
P92383182	11/20/1992 22:05	ASST	(6169) BA13 #0595 WESTIN #0252 GUERRA , FOR PEER SUPPORT
P92383182	11/20/1992 22:09	ASST	1AL35 #0589 ZUKOWSKI , TO STAY W/SUSP AT SMC
P92383182	11/20/1992 22:42	ASST	BA32 #0491 ZIMMERMAN #0408 CODOG
P92383182	11/20/1992 22:49	ASST	1CS44 #6429 SILVA
P92383182	11/21/1992 0:05	ASST	(6016) 1AL31 #0715 FREEMAN
P92383182	11/21/1992 0:15	ASST	(6016) 1AL38 #0319 MONTAGUE
P92383182	11/20/1992 21:25	ASSTER	K9-30 #0336 DAVIS
P92383182	11/20/1992 21:51	ASSTER	(6036) 3SM33 #3036 BOYLE
P92383182	11/20/1992 22:02	ASSTER	(6102) IV15 #3102 SHOCKLEY
P92383182	11/20/1992 22:05	ASSTER	BA13 #0595 WESTIN #0252 GUERRA , FOR PEER SUPPORT
P92383182	11/20/1992 22:06	ASSTER	(6102) IV90 #0429 FAUST
P92383182	11/20/1992 22:09	ASSTER	(6102) IV2 #5068 CARRERA
P92383182	11/20/1992 22:12	ASSTER	(6102) IV110 #0418 WALKER
P92383182	11/20/1992 22:22	ASSTER	(6153) STF10 #4080 GREGSON , ETA 30
P92383182	11/20/1992 22:23	ASSTER	3CS33 #6460 BEEZLEY @ █████ 22ND
P92383182	11/20/1992 22:38	ASSTER	(6102) STF9 #3039 MANDALLA
P92383182	11/20/1992 22:46	ASSTER	(6064) CH46 #0681 MILLER
P92383182	11/20/1992 22:56	ASSTER	(6102) 3SM1 #3012 COOPER , WITH HENRY LUCKIE FOR PEER SUPPORT
P92383182	11/20/1992 21:33	ASSTOS	(6036) CH33 #0372 JACKSON
P92383182	11/20/1992 21:52	ASSTOS	(6036) DUI13 #0647 TRACY , DOING TRAFFIC CONTROL FOR THEM

P92383182	11/20/1992 21:55	ASSTOS	(6036) K9-20 #0281 CHAPMAN
P92383182	11/20/1992 21:59	ASSTOS	(6036) K9-10 #0310 BAKER
P92383182	11/20/1992 23:46	CASE	(6016) #PD92100969
P92383182	11/20/1992 23:48	CASE	(6016) #PD92100971 BA32 , 196
P92383182	11/21/1992 0:35	CASE	(6016) #PD92100985 K9-30 , CAS
P92383182	11/21/1992 3:48	CCNTCT	(6090) 3LN2
P92383182	11/21/1992 3:48	CCNTCT	(6090) CH31
P92383182	11/21/1992 3:48	CCNTCT	(6090) K9-30
P92383182	11/21/1992 3:49	CCNTCT	(6090) STF9
P92383182	11/20/1992 22:54 *	CLEAR	(3036) 3SM33 AST
P92383182	11/20/1992 23:00 *	CLEAR	(0281) K9-20 AST
P92383182	11/20/1992 23:48	CLEAR	(6000) CH46 AST
P92383182	11/21/1992 0:27 *	CLEAR	(6460) 3CS33 AST
P92383182	11/21/1992 0:42 *	CLEAR	(6436) 3CS30 AST
P92383182	11/21/1992 2:32 *	CLEAR	(0491) BA32 AST , SUP
P92383182	11/21/1992 3:25	CLEAR	(6090) CH33 AST
P92383182	11/21/1992 3:26	CLEAR	(6090) 1CS44 AST
P92383182	11/21/1992 3:54 *	CLEAR	(0668) CH31 SUP
P92383182	11/21/1992 3:58 *	CLEAR	(0336) K9-30 SUP , STATEMENTS
P92383182	11/21/1992 4:20	CLEAR	(6090) 3LN2 AST
P92383182	11/21/1992 6:14	CLEAR	(6090) IV15 AST
P92383182	11/21/1992 6:14	CLOSE	
P92383182	11/20/1992 22:27	CONTCT	CH34
P92383182	11/20/1992 22:34	CONTCT	CH33
P92383182	11/20/1992 22:36	CONTCT	IV90
P92383182	11/20/1992 22:40	CONTCT	IV2
P92383182	11/20/1992 22:41	CONTCT	K9-30
P92383182	11/20/1992 22:42	CONTCT	IV110
P92383182	11/20/1992 22:48	CONTCT	3SM3
P92383182	11/20/1992 22:52	CONTCT	STF10
P92383182	11/20/1992 22:52	CONTCT	3SM33
P92383182	11/20/1992 22:52	CONTCT	3CS30
P92383182	11/20/1992 23:49	CONTCT	(6016) 3SM3 , VIA RADIO
P92383182	11/20/1992 23:56	CONTCT	(6016) 3CS30 , VIA MDT..
P92383182	11/21/1992 0:09	CONTCT	(6014) 3SM1 , MDT

P92383182	11/21/1992 0:21	CONTCT	(6000) 1CS44 , RADIO
P92383182	11/21/1992 1:03	CONTCT	(6016) K9-30 , VIA RADIO
P92383182	11/21/1992 1:23	CONTCT	(6016) 1CS44 , VIA MDT
P92383182	11/21/1992 1:35	CONTCT	(6090) BA32 , MDT
P92383182	11/21/1992 1:35	CONTCT	(6090) IV2 , AIR
P92383182	11/21/1992 1:35	CONTCT	(6090) IV15 , AIR
P92383182	11/21/1992 1:35	CONTCT	(6090) K9-30 , AIR
P92383182	11/21/1992 1:38	CONTCT	(6090) 1AL38 , MDT
P92383182	11/21/1992 2:26	CONTCT	(6090) 1CS44 , MDT
P92383182	11/21/1992 2:47	CONTCT	(6090) CH33 , PHONE
P92383182	11/21/1992 2:47	CONTCT	(6090) CH31 , PHONE
P92383182	11/21/1992 4:00	CONTCT	(6018) IV15 , STILL AT STATION PER RAMSEY
P92383182	11/21/1992 4:01	CONTCT	(6018) 3LN2 , PER RAMSEY
P92383182	11/20/1992 20:52	DISP	(6026) CH34 #0712 CASEY
P92383182	11/20/1992 20:52	DISP	(6026) CH33 #0372 JACKSON
P92383182	11/20/1992 23:46	DISPO	(6016) BA32 RTF , 245D
P92383182	11/21/1992 0:34	DISPO	(6016) K9-30 RTF , CAS
			 C HEARD 3 SHOTS..SHE LOOKED OUT HER
			WINDOW AND SAW A MALE SHE THINKS I S WHITE IN A DRK SUIT.BEHIND A RED PK TK,
P92383182	11/20/1992 21:50	DUPTXT	POINTED A HAND GUN AT A HOUSE... THIS HAPPENED 2 AGO..
P92383182	11/20/1992 21:50	DUPXRF	(6036) #P92383253
P92383182	11/20/1992 20:52 *	ENRTE	(0372) CH33
P92383182	11/20/1992 20:52 *	ENRTE	(0712) CH34
P92383182	11/20/1992 20:58 *	ENRTE	(0668) CH31
P92383182	11/20/1992 21:26 *	ENRTE	(0668) CH31
P92383182	11/20/1992 21:45 *	ENRTE	(0310) K9-10
P92383182	11/20/1992 21:47	ENRTE	(6036) 3SM3
P92383182	11/20/1992 21:47 *	ENRTE	(3025) 3SM3
P92383182	11/20/1992 22:01	ENRTE	(6036) CH36 , SHORTLY FROM JERPF
P92383182	11/20/1992 22:04	ENRTE	3LN2
P92383182	11/20/1992 22:13 *	ENRTE	(0589) 1AL35
P92383182	11/20/1992 22:16	ENRTE	IV90
P92383182	11/20/1992 22:16	ENRTE	IV15
P92383182	11/20/1992 22:25 *	ENRTE	(6460) 3CS33
P92383182	11/20/1992 22:45	ENRTE	BA32 , V

P92383182	11/20/1992 22:45 *	ENRTE	(0491) BA32
P92383182	11/20/1992 22:51 *	ENRTE	(6429) 1CS44
P92383182	11/21/1992 0:07 *	ENRTE	(0715) 1AL31
P92383182	11/21/1992 0:16 *	ENRTE	(0319) 1AL38

CK THIS LOCATION FOR ARRESTABLE 245 SUSP PER XREF CALL... SUBJ IS ORLANDO ROOTS, MB29 ARMED W/9MM PISTOL AND ON 928..SHOT OFF 4-5 ROUNDS .. DRIVING A 7 6 CHEV

P92383182	11/20/1992 20:51	INC	EL CAMINO POSS PLT OF [REDACTED] (COMES BACK TO 78 GMC)
P92383182	11/20/1992 20:56 *	INQ	(0372) MREG, [REDACTED]
P92383182	11/20/1992 21:19 *	INQ	(0712) LIC,CH34, [REDACTED] ,,,
P92383182	11/20/1992 21:26 *	INQ	(0712) LIC,CH34, [REDACTED] ,,,
P92383182	11/20/1992 21:32	INQ	(6036) LIC,CH33, [REDACTED] ,,,
P92383182	11/20/1992 22:32	INQ	LIC,CH31, [REDACTED] ,,,
P92383182	11/21/1992 1:31 *	INQ	(0491) LIC,BA32, [REDACTED] ,,,
P92383182	11/21/1992 1:46 *	INQ	(0491) LIC,BA32, [REDACTED] ,,,
P92383182	11/20/1992 21:34	MISC	(6036) CH33 , THIS IS NOT GOING TO BE RELATED (6036) CH33 , REQ TO CALL THE NUMBER ON THE CALL AND HAVE THE SUBJ COME OUT WITH HIS HANDS UP
P92383182	11/20/1992 21:42	MISC	(6036) K9-30 , REQ BEEPER... 245 VEH IN THE BACKYARD .. SUSP IN THE HOUSE
P92383182	11/20/1992 21:43	MISC	(6036) K9-30 , HOUSE SECURE... C4 EIP..
P92383182	11/20/1992 21:44	MISC	(6036) K9-30 , HOUSE SECURE... C4 EIP..
P92383182	11/20/1992 21:47	MISC	(6036) K9-30 , REQ`D SUPERVISOR
P92383182	11/20/1992 21:47	MISC	(6102) 3SM33 , PER 3SM33...PD INVOLVED SHOOTING..VIC IS 926
P92383182	11/20/1992 21:56	MISC	(6169) CH33 , PEER SUPPORT PER 3SM11
P92383182	11/20/1992 21:56	MISC	(6102) 3SM33 , 3LN2 COPIED
P92383182	11/20/1992 21:57	MISC	(6036) K9-30 , CSO CONTACT K9-30 FOR ALL THE INFO
P92383182	11/20/1992 21:58	MISC	(6036) K9-30 , CSO CONTACT K9-30 FOR ALL THE INFO
P92383182	11/20/1992 22:00	MISC	(6036) CH36 , TO COME IN EAST FROM LOCATION.. FROM 34TH ST
P92383182	11/20/1992 22:03	MISC	(6102) , DET WALKER/IV110 PAGED/NOT HOME/2203 HOURS (6169) CH33 , CHAPLAIN HAS BEEN ADVISED AT ANSWERING SERVICE..THEY WILL CALL BACK (6169) CH33 , SPOA PRESIDENT CALLED AT HOME..NO ANSWER...MSG LEFT ON MACHINE...PAGED.. (6036) CH33 , REQ AT 2142... THE UNIT IDENTIFIED THEMSELVES AS CH30...I ACKNOWLEDGED REQ AS CH30...NO RESONSE AS TO WRONG UNIT..
P92383182	11/20/1992 22:09	MISC	(6169) CH33 , SPOA PRESIDENT CALLED AT HOME..NO ANSWER...MSG LEFT ON MACHINE...PAGED..
P92383182	11/20/1992 22:12	MISC	(6036) CH33 , REQ AT 2142... THE UNIT IDENTIFIED THEMSELVES AS CH30...I ACKNOWLEDGED REQ AS CH30...NO RESONSE AS TO WRONG UNIT..
P92383182	11/20/1992 22:13	MISC	(6169) CH33 , SGT JORGENSON WILL GET ATTORNEY AND RESPOND...
P92383182	11/20/1992 22:13	MISC	(6169) CH33 , SGT JORGENSON WILL GET ATTORNEY AND RESPOND...

P92383182	11/20/1992 22:16	MISC	(6102) , PER SHOCKLEY/ENLOE OUT OF TOWN/NO ANSWER AT HOME NUMBER..CARRERA RESPONDING INSTEAD
P92383182	11/20/1992 22:16	MISC	(6036) CH33 , K9-30 REQ`D SUPERVISOR AT 2142...3SM3 BEGAN RESPONDING AT THAT TIME..
P92383182	11/20/1992 22:20	MISC	(6169) CH33 , CHAPLAIN RESPONDING WILL E GREG FELL...WILL MEET OFFICERS AT THE HOMICIDE OFFICE
P92383182	11/20/1992 22:20	MISC	(6102) , *** COMM MGR ADV D
P92383182	11/20/1992 22:27	MISC	(6153) , STF9 PAGED CH31 , [REDACTED]
P92383182	11/20/1992 22:32	MISC	[REDACTED]
P92383182	11/20/1992 22:36	MISC	(6102) , STF9 PAGED 2236
P92383182	11/20/1992 22:37	MISC	(6153) , STF8 ENR
P92383182	11/20/1992 22:38	MISC	(6169) CH33 , 1/2 OF DUI16 ALSO RESPONDING FOR PEER SUPPORT (LUCKIE)
P92383182	11/20/1992 22:39	MISC	(6102) , ***** CALL UP IS COMPLETED ***** (6042) 1AL35 , LL D *** CALLED REQ ING A # FOR SUPERVISOR ON CALL...WAS GIVEN 3LN2
P92383182	11/20/1992 22:39	MISC	S
P92383182	11/20/1992 22:39	MISC	(6153) , CALL UP COMPLETE
P92383182	11/20/1992 22:40	MISC	(6042) 1AL35 , THIS WAS FOR CELLULAR PHONE # 3LN2
P92383182	11/20/1992 22:46	MISC	(6064) CH46 , PER 3LN4
P92383182	11/20/1992 22:51	MISC	BA13 , 22:48:39 To POP3 from BA13 Oper #0595:..W/B 22 AVE FROM MLK
P92383182	11/20/1992 23:21	MISC	(6016) STF9 , PER STF8...STF8 MARKED OS AT 2300*****
P92383182	11/20/1992 23:44	MISC	(6016) STF9 , STF8 IS 924/2ND FLOOR***** (6016) 3LN2 , 00:02:02 To POP3 from 3LN2 Oper #4067: I WILL BE AT
P92383182	11/21/1992 0:03	MISC	HOMICIDE/ASSAUALTS.
P92383182	11/21/1992 0:07	MISC	(6016) 1AL31 , COPIED CALL...
P92383182	11/20/1992 22:09	NLOCER	1AL35 SMC
P92383182	11/20/1992 23:30	NLOCER	(6016) K9-30 HOMICIDE
P92383182	11/20/1992 23:55	NLOCER	(6016) IV15 STATION
P92383182	11/21/1992 0:08	NLOCER	(6016) STF9 DOWNTOWN
P92383182	11/21/1992 0:09	NLOCER	(6016) STF9 HOJ
P92383182	11/21/1992 0:33 *	NLOCER	(6436) 3CS30 HOMICIDE
P92383182	11/21/1992 1:23 *	NLOCER	(0491) BA32 813 6TH ST
P92383182	11/20/1992 21:32	NLOCOS	(6036) CH33 TRIN/23RD 2A22009.C
P92383182	11/20/1992 21:32	NLOCOS	(6036) CH33 TRINITY/23RD AV

P92383182	11/20/1992 23:55 *	NLOCOS	(0491) BA32 JERPF
P92383182	11/21/1992 0:02	NLOCOS	(6016) 3LN2 HOMICIDE
P92383182	11/21/1992 3:51	NLOCOS	(6000) CH31 JERPF
P92383182	11/20/1992 22:02	OFFMSG	
P92383182	11/20/1992 22:27	OFFMSG	
			LOCATION:3650 22ND AV NEAR 36TH ST
			GROUP1:P3
			GROUP2:P3
			DISTRICT:34
			EDP:1071
			FIREBOX:23441
			NATURE:ATTPU ATTPU ATTEMPT PICKUP/WARRANT SERVICE
			PRIORITY:3
			UNITS:CH34 CH33 IV15
			BADGES:3102
			CLEARED:ASTASTSUPSUPASTASTASTASTRTFAST
			ENTERED BY:POP3 6026
			DISPATCHED BY:POP1 6036
			ADDITIONAL:CH15
P92383182	11/20/1992 20:51	OPEN	SOURCE:R *
P92383182	11/20/1992 21:33	PREMPT	(6036) CH33
P92383182	11/20/1992 21:59	PREMPT	(6036) K9-10
P92383182	11/20/1992 22:05	PREMPT	BA13
P92383182	11/20/1992 23:50 *	PREMPT	(0595) BA13
P92383182	11/20/1992 21:42	REQ	(6036) CH33 CODE3 AMBULANCE POP3 TO 3SM3
			(6102) CH33 REQUEST, SEE COMMENTS POPS TO POP3 , THERE IS NO PH TO HAVE
P92383182	11/20/1992 21:55	REQ	ANYONE COME OUT WITH HANDS UP
P92383182	11/20/1992 22:02	REQ	(6102) IV15 REQUEST, SEE COMMENTS POPS TO POP3 , IV15 /SGT SHOCKLEY ENRT..ETA 30
			(6169) CH33 REQUEST, SEE COMMENTS POPN TO POP3 , 1LN3 WILL BE ENRT SHORTLY
P92383182	11/20/1992 22:04	REQ	AND HE WILL NOTIFY CAPTAIN BUSCH
P92383182	11/20/1992 22:08	REQ	(6153) (*) REQUEST, SEE COMMENTS OFFC TO POPS , DA30 ENR ETA 40
P92383182	11/20/1992 22:09	REQ	(6102) IV2 REQUEST, SEE COMMENTS POPS TO POP3 , IV2/CPT CARRERA ENRT..ETA 20

P92383182	11/20/1992 22:12	REQ	(6102) IV110 REQUEST, SEE COMMENTS POPS TO POP3 , IV110/WALKER ENRT..ETA 30
P92383182	11/20/1992 22:12	REQ	(6102) IV90 REQUEST, SEE COMMENTS POPS TO POP3 , IV90 ENRT SINCE 2206..ETA 30
P92383182	11/20/1992 22:38	REQ	(6102) STF9 REQUEST, SEE COMMENTS POPS TO POP3 , STF9 ENRT..ETA 30
P92383182	11/20/1992 22:44	REQ	(6102) (*) REQUEST, SEE COMMENTS POPS TO POP3 , SPOA PRES JORGENSON AND ATTORNEY ENRT..ETA 10 MIN
P92383182	11/20/1992 22:46	REQ	CH36 REQUEST, SEE COMMENTS POP3 TO POP4 , 1CS44 PLS
P92383182	11/21/1992 1:52	REQ	(6090) CH31 REQUEST, SEE COMMENTS POP2 TO COMH , CALL HOJ AND SEE IF CH31,CH33,CH34 ARE STILL THERE
P92383182	11/21/1992 1:55	REQ	(6086) (*) REQUEST, SEE COMMENTS COMH TO POP2 , CH31.....NO ANSWER AT 5506/AFTER HOURS HOMI NUMBER
P92383182	11/21/1992 2:43	REQ	(6090) CH31 REQUEST, SEE COMMENTS POP2 TO COMH , CALL STATION...IS CH31 EOW
P92383182	11/21/1992 2:43	REQ	(6090) CH33 REQUEST, SEE COMMENTS POP2 TO COMH , CALL STATION...IS CH31 EOW
P92383182	11/21/1992 2:44	REQ	(6090) CH34 REQUEST, SEE COMMENTS POP2 TO COMH , IS CH34 EOW
P92383182	11/21/1992 2:44	REQ	(6090) CH34 CANCEL PREVIOUS REQUEST POP2 TO COMH , DISREGARD ON CH34
P92383182	11/21/1992 2:46	REQ	(6086) (*) REQUEST, SEE COMMENTS COMH TO POP2 , CH33 AND CH31 STILL AT HOMI
P92383182	11/21/1992 3:40	REQ	(6090) STF9 REQUEST, SEE COMMENTS POP2 TO COMH , SEE IF STF9 AND STF10 ARE STILL AT THE HOJ
P92383182	11/21/1992 3:41	REQ	(6086) (*) REQUEST, SEE COMMENTS COMH TO POP2 , STF9....NO ANSWER AT THE AFTER HOURS HOMI NUMBER
P92383182	11/21/1992 3:59	REQ	(6018) STF10 REQUEST, SEE COMMENTS POPS TO POP2 , STF10 908 FROM THIS AROUND 0100 HRS.. STF9 IS 908 NOW...
P92383182	11/20/1992 22:04	SUOFF	3LN2
P92383182	11/20/1992 23:29	TRANS	(6016) IV110 STATION , M=17178.3
P92383182	11/20/1992 23:34 *	TRANS	(0668) CH31 2TH FLOOR , X119.5
P92383182	11/20/1992 23:52 *	TRANS	(3025) 3SM3 813-6 ST , 30.3
P92383182	11/21/1992 0:20 *	TRANS	(3025) 3SM3 3650-22AVE , 37.0
P92383182	11/20/1992 23:40	TRCOMP	(6016) IV110 , EM=7114.1
P92383182	11/20/1992 23:43 *	TRCOMP	(0668) CH31 , X-125.3
P92383182	11/21/1992 0:02 *	TRCOMP	(3025) 3SM3 , 37.0
P92383182	11/21/1992 0:02 *	TRCOMP	(3025) 3SM3 , 37.0

P92383182	11/21/1992 0:31 *	TRCOMP	(3025) 3SM3 , 44.1
P92383182	11/21/1992 0:08	UNAVL	(6016) 1AL31
P92383182	11/21/1992 0:16	UNAVL	(6016) 1AL38
P92383182	11/20/1992 20:51	XREF	#P92383155 CH15
P92383182	11/20/1992 20:51	XREF	PD92100923
P92383182	11/20/1992 20:51	XREF	#P92383168 CSI22 , THIS IS THE CSI CALL
P92383182	11/20/1992 21:43	XREF	(6036) #F92047400 CH33
P92383182	11/21/1992 3:04	XREF	(6000) #P92383542
P92383182	11/21/1992 9:09	XREF	(6072) #P92383663

CallNumber	Date_Time	FromMDT	Command	Contents
P92383253	11/20/1992 21:43		INC	C HEARD 3 SHOTS..SHE LOOKED OUT HER WINDOW AND SAW A MALE SHE THINKS I S WHITE IN A DRK SUIT.BEHIND A RED PK TK, POINTED A HAND GUN AT A HOUSE... THIS HAPPENED 2 AGO.. LOCATION: [REDACTED] 22ND AV NEAR 36TH ST GROUP1:P3 GROUP2:P3 DISTRICT:34 EDP:1071 FIREBOX:23441 NATURE:927T 927T SUSP SUBJ/CIRC-LESS THAN 15 PRIORITY:2 UNITS: BADGES: CLEARED:DUP ENTERED BY: DISPATCHED BY:COM5 6031 ADDITIONAL: [REDACTED]
P92383253	11/20/1992 21:46		OPEN	SOURCE:9 P
P92383253	11/20/1992 21:50		DUP-OF	(6036) #P92383182

CallNumber	Date_Time	FromMDT	Command	Contents
				LOCATION: [REDACTED] CAPITOL AV # [REDACTED] NEAR 24TH ST GROUP1:P1 GROUP2:P1 DISTRICT:14 EDP:0747 FIREBOX:11416 NATURE:AU AU ALL UNITS BROADCAST PRIORITY:5 UNITS: BADGES: CLEARED:CAN ENTERED BY: DISPATCHED BY:COM4 6000 ADDITIONAL: [REDACTED]
P92383542	11/21/1992 2:55		OPEN	SOURCE:P
P92383542	11/21/1992 2:55		INC	FOR DIST CAR MDT*** CAPITAL APTS*** COMP HAS RECIEVED THREATS OF RETALIATION
P92383542	11/21/1992 2:57		HOLD	FOR THE OFFICER INVOLVED SHOOTING, DURING AN ATTPU (MTF) -6014
				...PRIMARY RESP SUSP IS A KNOWN MALE SUBJ [REDACTED], (UNK LAST NAME)..MB45, 5 6, 180, GRY & BALDING HAIR, L/S AT 2000 WEARING A TAN/BRO BB CAP, BRO SUEDE
P92383542	11/21/1992 3:00		SUPP	JKT..DRIVES A RED FULLSIZE P/U WITH WIDE WHI STRIPE @UNK
P92383542	11/21/1992 3:04		XREF	#P92383155
P92383542	11/21/1992 3:04		XREF	#P92383182
				(*) REQUEST, SEE COMMENTS COM4 TO POP1 , JUST TO CLARIFY...THESE THREATS WERE MADE PRIOR TO THE ORIG 415W CALL ON 24TH/CAPITOL...SUSPS TOLD COMP IS ANYTHING HAPPENED TO ONE OF THEM,THEY WOULD SHOOT COMP AND HER
P92383542	11/21/1992 3:07		REQ	FAMILY...ALL INFO ALREADY ON THE ORIG RPT..C IS JUST ASKING FOR EXTRA PATROLS
P92383542	11/21/1992 3:13		MISC	(6014) , 1SM4 AND 1SM1 COPIED
P92383542	11/21/1992 3:21		MISC	, ROUTED TO WCMP,GIVEN TO WATCH COMMANDER AT HOMICIDE ALSO
P92383542	11/21/1992 3:25		MISC	, 1LN4 ADV ALSO
P92383542	11/21/1992 3:36		CANCEL	(6014) , ROUTED TO MDT

CallNumber	Date_Time	FromMDT	Command	Contents
				LOCATION:4400 V ST -- CORONERS OFFICE
				GROUP1:P3
				GROUP2:P3
				DISTRICT:35
				EDP:1005
				FIREBOX:16155
				NATURE:187C 187C HOMICIDE-CSI
				PRIORITY:7
				UNITS: CSI16
				BADGES:0485
				CLEARED:P
				ENTERED BY:POP1 6080
				DISPATCHED BY:POPS 6072
				ADDITIONAL:SGT DAVIS HOMI
P92383663	11/21/1992 8:55		OPEN	SOURCE:R *
P92383663	11/21/1992 8:55		INC	NO MORE INFORMATION
P92383663	11/21/1992 8:56		DISP	(6080) CSI16 #0485 YAGER
P92383663	11/21/1992 8:56 *		ENRTE	(0485) CSI16
P92383663	11/21/1992 9:09		XREF	(6072) PD92100971 , 196
P92383663	11/21/1992 9:09		XREF	(6072) #P92383182
P92383663	11/21/1992 9:15 *			906 (0485) CSI16
P92383663	11/21/1992 9:30 *			907 (0485) CSI16
P92383663	11/21/1992 9:35		PREMPT	CSI16
P92383663	11/21/1992 9:36		REDIR	(6046) P4 < P3
P92383663	11/21/1992 9:36		HOLD	
P92383663	11/21/1992 11:14		DISPOR	CSI16 #0485 YAGER
P92383663	11/21/1992 11:14		REDIR	CSI16 P3 < P4
P92383663	11/21/1992 11:15		PREMPT	(6076) CSI16
P92383663	11/21/1992 11:26 *		CLEAR	(0485) (*) P
P92383663	11/21/1992 11:26 *		CLOSE	

ORIGINAL

SACRAMENTO POLICE DEPARTMENT CRIME REPORT

**RECORDS
6298**

<input type="checkbox"/> CRIME	<input type="checkbox"/> BOTH	1
<input checked="" type="checkbox"/> CASUALTY		
<input type="checkbox"/> ALL SUSPECTS ARRESTED		2
<input type="checkbox"/> SUSPECTS OUTSTANDING		

3 REPORT NUMBER
92-100971
6 CRIME CLASS CODE HHJO
9 CRIME CLASS CODE

4 CRIME CODE SECTION 196	SOURCE PC	5 CRIME DEFINITION JUSTIFIABLE HOMICIDE/OFFICER	14 TIME OCCURRED 2145	15 DAY Fri
-----------------------------	--------------	--	--------------------------	---------------

10 CSI NOTIFIED <input checked="" type="checkbox"/> YES <input type="checkbox"/> NO	11 DATE REPORTED 11/20/92	12 TIME REPORTED 2145	13 DATE OCCURRED 11/20/92
--	------------------------------	--------------------------	------------------------------

16 LOCATION OF OCCURRENCE 3650 22nd Avenue	17 NAME/FIRM NAME IF CRIME AGAINST BUSINESS ROOTS, Orlando	18 AGE 29	19 DATE OF BIRTH 7/7/63	20 SEX M	21 RACE B
22 RESIDENCE ADDRESS 3650 22nd Avenue	23 RESIDENCE PHONE ()	24 BUSINESS ADDRESS	25 BUSINESS PHONE ()	26 INJURED? <input checked="" type="checkbox"/> YES <input type="checkbox"/> NO	
IF VICTIM WAS INJURED, INDICATE CASUALTY DISPOSITION: CHECK () APPROPRIATE BOX <input checked="" type="checkbox"/> TAKEN TO SMC <input type="checkbox"/> TAKEN HOME <input type="checkbox"/> CORONER <input type="checkbox"/> REFUSED AID <input type="checkbox"/> OTHER: (SPECIFY) _____					
27 SPECIFY EXTENT OF INJURY Deceased-Gunshot wound to upper body					
28 NAME <input type="checkbox"/> SAME AS VICTIM Officer Jackson #372					
29 AGE <input type="checkbox"/> 30 <input type="checkbox"/> 31 <input type="checkbox"/> 32 <input type="checkbox"/> 33 <input type="checkbox"/> 34 <input type="checkbox"/> 35 <input type="checkbox"/> 36 <input type="checkbox"/> 37 <input type="checkbox"/> 38 <input type="checkbox"/> 39 <input type="checkbox"/> 40 <input type="checkbox"/> 41 <input type="checkbox"/> 42 <input type="checkbox"/> 43 <input type="checkbox"/> 44 <input type="checkbox"/> 45 <input type="checkbox"/> 46 <input type="checkbox"/> 47 <input type="checkbox"/> 48 <input type="checkbox"/> 49 <input type="checkbox"/> 50 <input type="checkbox"/> 51 <input type="checkbox"/> 52 <input type="checkbox"/> 53 <input type="checkbox"/> 54 <input type="checkbox"/> 55 <input type="checkbox"/> 56 <input type="checkbox"/> 57 <input type="checkbox"/> 58 <input type="checkbox"/> 59 <input type="checkbox"/> 60 <input type="checkbox"/> 61 <input type="checkbox"/> 62 <input type="checkbox"/> 63 <input type="checkbox"/> 64 <input type="checkbox"/> 65 <input type="checkbox"/> 66 <input type="checkbox"/> 67 <input type="checkbox"/> 68 <input type="checkbox"/> 69 <input type="checkbox"/> 70 <input type="checkbox"/> 71 <input type="checkbox"/> 72 <input type="checkbox"/> 73 <input type="checkbox"/> 74 <input type="checkbox"/> 75 <input type="checkbox"/> 76 <input type="checkbox"/> 77 <input type="checkbox"/> 78 <input type="checkbox"/> 79 <input type="checkbox"/> 80 <input type="checkbox"/> 81 <input type="checkbox"/> 82 <input type="checkbox"/> 83 <input type="checkbox"/> 84 <input type="checkbox"/> 85 <input type="checkbox"/> 86 <input type="checkbox"/> 87 <input type="checkbox"/> 88 <input type="checkbox"/> 89 <input type="checkbox"/> 90 <input type="checkbox"/> 91 <input type="checkbox"/> 92 <input type="checkbox"/> 93 <input type="checkbox"/> 94 <input type="checkbox"/> 95 <input type="checkbox"/> 96 <input type="checkbox"/> 97 <input type="checkbox"/> 98 <input type="checkbox"/> 99 <input type="checkbox"/> 100					

33 RESIDENCE ADDRESS	34 RESIDENCE PHONE ()
35 BUSINESS ADDRESS 5303 Franklin Blvd. (Joseph E. Rooney Facility)	36 BUSINESS PHONE (916) 277-6001

37 ROBBERY/ASSAULTS ONLY: MEANS OF ATTACK: (CHECK APPROPRIATE BOX) <input type="checkbox"/> FIREARM <input type="checkbox"/> KNIFE <input type="checkbox"/> PHYSICAL/NO WEAPON <input type="checkbox"/> OTHER WEAPON: (SPECIFY) _____	38 VICTIM'S RELATIONSHIP TO SUSPECT: N/A	39 BIAS - RELATED <input type="checkbox"/> YES <input type="checkbox"/> NO	40 DOMESTIC VIOLENCE <input type="checkbox"/> YES <input type="checkbox"/> NO	41 GANG RELATED <input type="checkbox"/> YES <input type="checkbox"/> NO
--	---	---	--	---

42 CHECK WHERE APPLICABLE						
<table border="0"> <tr> <td>RESIDENCE</td> <td>BUSINESS</td> <td>PUBLIC PREMISES</td> </tr> <tr> <td> <input checked="" type="checkbox"/> HOUSE <input type="checkbox"/> APARTMENT <input type="checkbox"/> CONDOMINIUM <input type="checkbox"/> MOTEL/HOTEL ROOM <input type="checkbox"/> DUPLEX/FOURPLEX <input type="checkbox"/> MOBILE HOME <input type="checkbox"/> GARAGE ATTACHED <input type="checkbox"/> GARAGE DETACHED <input type="checkbox"/> YARD <input type="checkbox"/> DRIVEWAY <input type="checkbox"/> OTHER _____ </td> <td> <input type="checkbox"/> BANK/SAVINGS & LOAN/CREDIT UNION <input type="checkbox"/> OFFICE BUILDING <input type="checkbox"/> MEDICAL OFFICE <input type="checkbox"/> DRUG STORE <input type="checkbox"/> BAR <input type="checkbox"/> LIQUOR STORE <input type="checkbox"/> RESTAURANT/FAST FOODS <input type="checkbox"/> SUPERMARKET <input type="checkbox"/> CONVENIENCE STORE <input type="checkbox"/> DEPARTMENT STORE <input type="checkbox"/> OTHER _____ </td> <td> <input type="checkbox"/> CLOTHING STORE <input type="checkbox"/> JEWELRY STORE <input type="checkbox"/> SPORTING GOODS/GUNS <input type="checkbox"/> TV/RADIO/APPLIANCES <input type="checkbox"/> CAR, MOTORCYCLE, OR BICYCLE SALES <input type="checkbox"/> PAWNSHOP/SECONDHAND <input type="checkbox"/> LAUNDROMAT/CLEANERS <input type="checkbox"/> COIN OPERATED MACHINES <input type="checkbox"/> PHONE BOOTH <input type="checkbox"/> THEATER/DRIVE-IN <input type="checkbox"/> GAS STATION/GARAGE <input type="checkbox"/> MOTEL/HOTEL <input type="checkbox"/> WAREHOUSE <input type="checkbox"/> MANUFACTURING FIRM <input type="checkbox"/> CONSTRUCTION SITE <input type="checkbox"/> FENCED STORAGE <input type="checkbox"/> BOX CAR <input type="checkbox"/> LONGHAUL TRAILER <input type="checkbox"/> PRIVATE SCHOOL <input type="checkbox"/> SPECIALTY SALES/REPAIR <input type="checkbox"/> OTHER _____ </td> </tr> </table>	RESIDENCE	BUSINESS	PUBLIC PREMISES	<input checked="" type="checkbox"/> HOUSE <input type="checkbox"/> APARTMENT <input type="checkbox"/> CONDOMINIUM <input type="checkbox"/> MOTEL/HOTEL ROOM <input type="checkbox"/> DUPLEX/FOURPLEX <input type="checkbox"/> MOBILE HOME <input type="checkbox"/> GARAGE ATTACHED <input type="checkbox"/> GARAGE DETACHED <input type="checkbox"/> YARD <input type="checkbox"/> DRIVEWAY <input type="checkbox"/> OTHER _____	<input type="checkbox"/> BANK/SAVINGS & LOAN/CREDIT UNION <input type="checkbox"/> OFFICE BUILDING <input type="checkbox"/> MEDICAL OFFICE <input type="checkbox"/> DRUG STORE <input type="checkbox"/> BAR <input type="checkbox"/> LIQUOR STORE <input type="checkbox"/> RESTAURANT/FAST FOODS <input type="checkbox"/> SUPERMARKET <input type="checkbox"/> CONVENIENCE STORE <input type="checkbox"/> DEPARTMENT STORE <input type="checkbox"/> OTHER _____	<input type="checkbox"/> CLOTHING STORE <input type="checkbox"/> JEWELRY STORE <input type="checkbox"/> SPORTING GOODS/GUNS <input type="checkbox"/> TV/RADIO/APPLIANCES <input type="checkbox"/> CAR, MOTORCYCLE, OR BICYCLE SALES <input type="checkbox"/> PAWNSHOP/SECONDHAND <input type="checkbox"/> LAUNDROMAT/CLEANERS <input type="checkbox"/> COIN OPERATED MACHINES <input type="checkbox"/> PHONE BOOTH <input type="checkbox"/> THEATER/DRIVE-IN <input type="checkbox"/> GAS STATION/GARAGE <input type="checkbox"/> MOTEL/HOTEL <input type="checkbox"/> WAREHOUSE <input type="checkbox"/> MANUFACTURING FIRM <input type="checkbox"/> CONSTRUCTION SITE <input type="checkbox"/> FENCED STORAGE <input type="checkbox"/> BOX CAR <input type="checkbox"/> LONGHAUL TRAILER <input type="checkbox"/> PRIVATE SCHOOL <input type="checkbox"/> SPECIALTY SALES/REPAIR <input type="checkbox"/> OTHER _____
RESIDENCE	BUSINESS	PUBLIC PREMISES				
<input checked="" type="checkbox"/> HOUSE <input type="checkbox"/> APARTMENT <input type="checkbox"/> CONDOMINIUM <input type="checkbox"/> MOTEL/HOTEL ROOM <input type="checkbox"/> DUPLEX/FOURPLEX <input type="checkbox"/> MOBILE HOME <input type="checkbox"/> GARAGE ATTACHED <input type="checkbox"/> GARAGE DETACHED <input type="checkbox"/> YARD <input type="checkbox"/> DRIVEWAY <input type="checkbox"/> OTHER _____	<input type="checkbox"/> BANK/SAVINGS & LOAN/CREDIT UNION <input type="checkbox"/> OFFICE BUILDING <input type="checkbox"/> MEDICAL OFFICE <input type="checkbox"/> DRUG STORE <input type="checkbox"/> BAR <input type="checkbox"/> LIQUOR STORE <input type="checkbox"/> RESTAURANT/FAST FOODS <input type="checkbox"/> SUPERMARKET <input type="checkbox"/> CONVENIENCE STORE <input type="checkbox"/> DEPARTMENT STORE <input type="checkbox"/> OTHER _____	<input type="checkbox"/> CLOTHING STORE <input type="checkbox"/> JEWELRY STORE <input type="checkbox"/> SPORTING GOODS/GUNS <input type="checkbox"/> TV/RADIO/APPLIANCES <input type="checkbox"/> CAR, MOTORCYCLE, OR BICYCLE SALES <input type="checkbox"/> PAWNSHOP/SECONDHAND <input type="checkbox"/> LAUNDROMAT/CLEANERS <input type="checkbox"/> COIN OPERATED MACHINES <input type="checkbox"/> PHONE BOOTH <input type="checkbox"/> THEATER/DRIVE-IN <input type="checkbox"/> GAS STATION/GARAGE <input type="checkbox"/> MOTEL/HOTEL <input type="checkbox"/> WAREHOUSE <input type="checkbox"/> MANUFACTURING FIRM <input type="checkbox"/> CONSTRUCTION SITE <input type="checkbox"/> FENCED STORAGE <input type="checkbox"/> BOX CAR <input type="checkbox"/> LONGHAUL TRAILER <input type="checkbox"/> PRIVATE SCHOOL <input type="checkbox"/> SPECIALTY SALES/REPAIR <input type="checkbox"/> OTHER _____				

43 CHECK () WHERE APPLICABLE	44 LOCATION OF ENTRY	45 METHOD OF ENTRY	46 ALARMS	47 M.O. STYLE	48 CAMERA								
<table border="0"> <tr> <td>WINDOW</td> <td>DOOR</td> <td>OTHER</td> </tr> <tr> <td> <input type="checkbox"/> NONMOVABLE <input type="checkbox"/> SLIDING <input type="checkbox"/> CRANK TYPE <input type="checkbox"/> DOUBLE HUNG <input type="checkbox"/> LOUVERED OR WIND-WING </td> <td> <input type="checkbox"/> SINGLE SWING <input type="checkbox"/> DOUBLE SWING <input type="checkbox"/> SLIDING <input type="checkbox"/> OVERHEAD GARAGE <input type="checkbox"/> OTHER </td> <td> <input type="checkbox"/> FLOOR <input type="checkbox"/> ROOF <input type="checkbox"/> WALL <input type="checkbox"/> ALREADY ON PREMISES <input type="checkbox"/> UNKNOWN </td> </tr> </table>	WINDOW	DOOR	OTHER	<input type="checkbox"/> NONMOVABLE <input type="checkbox"/> SLIDING <input type="checkbox"/> CRANK TYPE <input type="checkbox"/> DOUBLE HUNG <input type="checkbox"/> LOUVERED OR WIND-WING	<input type="checkbox"/> SINGLE SWING <input type="checkbox"/> DOUBLE SWING <input type="checkbox"/> SLIDING <input type="checkbox"/> OVERHEAD GARAGE <input type="checkbox"/> OTHER	<input type="checkbox"/> FLOOR <input type="checkbox"/> ROOF <input type="checkbox"/> WALL <input type="checkbox"/> ALREADY ON PREMISES <input type="checkbox"/> UNKNOWN	<input type="checkbox"/> FRONT <input type="checkbox"/> REAR <input type="checkbox"/> SIDE <input type="checkbox"/> OTHER	<input type="checkbox"/> UNLOCKED/OPEN <input type="checkbox"/> Pried <input type="checkbox"/> BROKE GLASS <input type="checkbox"/> CHANNEL LOCKS <input type="checkbox"/> PASS KEY <input type="checkbox"/> BODY FORCE <input type="checkbox"/> CUT PADLOCK	<input type="checkbox"/> REMOVED <input type="checkbox"/> EXPLOSIVE <input type="checkbox"/> VEHICLE FORCE <input type="checkbox"/> UNKNOWN <input type="checkbox"/> PUNCH LOCK <input type="checkbox"/> SLIPLOCK <input type="checkbox"/> OTHER	<input type="checkbox"/> NONE <input type="checkbox"/> RINGER <input type="checkbox"/> SILENT <input type="checkbox"/> SILENT/RINGER <input type="checkbox"/> NOT SET <input type="checkbox"/> BYPASSED <input type="checkbox"/> DISABLED	<input type="checkbox"/> CAT BURG. <input type="checkbox"/> DOOR KICK <input type="checkbox"/> DRUG HOUSE <input type="checkbox"/> DRIVE BY <input type="checkbox"/> DRUG USER <input type="checkbox"/> OTHER	<input type="checkbox"/> PICK-UP <input type="checkbox"/> FENCE <input type="checkbox"/> RUSE <input type="checkbox"/> SERIES <input type="checkbox"/> ATTEMPT	<input type="checkbox"/> YES <input type="checkbox"/> NO
WINDOW	DOOR	OTHER											
<input type="checkbox"/> NONMOVABLE <input type="checkbox"/> SLIDING <input type="checkbox"/> CRANK TYPE <input type="checkbox"/> DOUBLE HUNG <input type="checkbox"/> LOUVERED OR WIND-WING	<input type="checkbox"/> SINGLE SWING <input type="checkbox"/> DOUBLE SWING <input type="checkbox"/> SLIDING <input type="checkbox"/> OVERHEAD GARAGE <input type="checkbox"/> OTHER	<input type="checkbox"/> FLOOR <input type="checkbox"/> ROOF <input type="checkbox"/> WALL <input type="checkbox"/> ALREADY ON PREMISES <input type="checkbox"/> UNKNOWN											

49 COMPLETE THE FOLLOWING BOXES IF CRIME AGAINST VICTIM'S VEHICLE OR INCIDENT OCCURRED IN A VEHICLE.																																				
<table border="0"> <tr> <td>A <input type="checkbox"/> AUTO</td> <td>G <input type="checkbox"/> BICYCLE</td> <td>50 YEAR</td> <td>51 MAKE</td> <td>52 MODEL</td> <td>53 BODY STYLE</td> </tr> <tr> <td>B <input type="checkbox"/> TRUCK</td> <td>H <input type="checkbox"/> VESSEL</td> <td>54 COLOR(S)</td> <td>55 LICENSE PLATE NUMBER</td> <td>STATE</td> <td>YEAR REG.</td> </tr> <tr> <td>C <input type="checkbox"/> MOTORCYCLE</td> <td></td> <td></td> <td></td> <td></td> <td></td> </tr> <tr> <td>D <input type="checkbox"/> MOTORHOME</td> <td></td> <td></td> <td></td> <td></td> <td></td> </tr> <tr> <td>E <input type="checkbox"/> VAN</td> <td></td> <td></td> <td></td> <td></td> <td></td> </tr> <tr> <td>F <input type="checkbox"/> OTHER</td> <td></td> <td></td> <td></td> <td></td> <td></td> </tr> </table>	A <input type="checkbox"/> AUTO	G <input type="checkbox"/> BICYCLE	50 YEAR	51 MAKE	52 MODEL	53 BODY STYLE	B <input type="checkbox"/> TRUCK	H <input type="checkbox"/> VESSEL	54 COLOR(S)	55 LICENSE PLATE NUMBER	STATE	YEAR REG.	C <input type="checkbox"/> MOTORCYCLE						D <input type="checkbox"/> MOTORHOME						E <input type="checkbox"/> VAN						F <input type="checkbox"/> OTHER					
A <input type="checkbox"/> AUTO	G <input type="checkbox"/> BICYCLE	50 YEAR	51 MAKE	52 MODEL	53 BODY STYLE																															
B <input type="checkbox"/> TRUCK	H <input type="checkbox"/> VESSEL	54 COLOR(S)	55 LICENSE PLATE NUMBER	STATE	YEAR REG.																															
C <input type="checkbox"/> MOTORCYCLE																																				
D <input type="checkbox"/> MOTORHOME																																				
E <input type="checkbox"/> VAN																																				
F <input type="checkbox"/> OTHER																																				

56 CONNECT-UP # 92-100969	TYPE 245(D)PC	57 CONNECT-UP # 92-100923	TYPE 664/187 PC	58 CONNECT-UP #	TYPE
------------------------------	------------------	------------------------------	--------------------	-----------------	------

59 ACTIONS TAKEN WHEN INCIDENT REPORTED	1 <input type="checkbox"/> SUSPECT ARRESTED	3 <input type="checkbox"/> MEDICAL RELEASE	5 <input type="checkbox"/> FIELD EVIDENCE RELEASE
	2 <input type="checkbox"/> SUSPECT CITED	4 <input type="checkbox"/> EVIDENCE BOOKED	
60 IF INCLUDED IN REPORT	1 <input type="checkbox"/> SUSPECT(S)	3 <input type="checkbox"/> ADDITIONAL VICTIM(S)	5 <input type="checkbox"/> PROPERTY DESCRIPTION(S)
	2 <input checked="" type="checkbox"/> WITNESS(ES)	4 <input type="checkbox"/> SUSPECT VEHICLE	6 <input checked="" type="checkbox"/> PHYSICAL EVIDENCE
		7 <input type="checkbox"/> VICTIM STATEMENT(S)	9 <input type="checkbox"/> SUSPECT STATEMENT(S)
		8 <input checked="" type="checkbox"/> WITNESS STATEMENT(S)	10 <input checked="" type="checkbox"/> OBSERVATIONS

61 REPORT PREPARED BY Sgt. Shockley	62 BADGE 3102	63 DIV 31	64 YRS SERV 30	65 APPROVED BY	66 BADGE
67 ASSISTED BY	68 BADGE	69 DIV	70 YRS SERV	71 DATE 11/23/92	72 TIME 1130

ORIGINAL

SACRAMENTO POLICE DEPARTMENT
ADDITIONAL PERSONS/SUSPECT VEHICLE
SUPPLEMENT

- CRIME REPORT SUPPLEMENT
- MOTOR VEHICLE SUPPLEMENT
- INCIDENT SUPPLEMENT
- CASUALTY SUPPLEMENT

1 REPORT NUMBER
92-100971

3 CRIME CODE SECTION

2 VICTIM'S NAME

4A SUSPECT ONLY
B BOOKED:

6 NAME: [REDACTED] 7 AKA / NICKNAME

8 RESIDENCE ADDRESS: [REDACTED] 9 RESIDENCE PHONE: [REDACTED]

10 BUSINESS / SCHOOL ADDRESS: 22ND AVE, SACTO, CA. 11 BUSINESS PHONE: [REDACTED]

12 AGE: 31 13 SEX: F 14 RACE: H 15 OLN: [REDACTED] 16 STATE: [REDACTED] 17 SOCIAL SECURITY NUMBER: [REDACTED]

18 HEIGHT: [REDACTED] 19 WEIGHT: [REDACTED] 20 HAIR COLOR / STYLE / LENGTH: [REDACTED] 21 EYE COLOR: [REDACTED] 22 BUILD: [REDACTED]

23 COMPLEXION: LIGHT DARK MEDIUM ACNE
 RUDDY PALE FRECKLED

24 FACIAL HAIR: FULL LONG THIN COLOR: [REDACTED]
 BEARD MUSTACHE SIDEBURN UNSHAVEN

25 HAT: BALLCAP WATCH UNIFORM
 FULL BRIM SMALL BRIM

26 MASK: CLOTH HALLOWEEN NYLON SKI

27 GLASSES: CLEAR TINTED SUN
COLOR: [REDACTED]

28 GLOVES: CLOTH KNIT SKI
 RUBBER SURGICAL LEATHER

29 SHOES: COWBOY BOOTS WORK BOOTS TENNIS / SPORT
 DRESS HEEL SANDAL

30 UPPER BODY CLOTHING / COLOR: [REDACTED] 31 LOWER BODY CLOTHING / COLOR: [REDACTED]

32 GEN APP: CONSER DIRTY CLEAN FLASHY
 HOSTILE IRRATIONAL NERVOUS APOLOGETIC PROFESSIONAL FRIENDLY

33 DEMEANOR: [REDACTED]

34 TRADE MARKS: SPEECH VOICE SUSPECT ACTION
 ACCENT LIPS MUMBLES OFFENSIVE QUIET
 DIST LOUD NASAL RASP SOFT
 USED LOOK OUT UNUSUAL ODOR RANSACKED SMALL WEAPON UNMAY SEX
 BOUND / GAGGED BROUGHT BAG DEMAND NOTE DISROBED KNEW VIC INFO

35 PROBABLE GANG NAME: [REDACTED]

36 WEAPON: TYPE [REDACTED] COLOR [REDACTED] CALIBER [REDACTED]

37 PAROLE PROBATION SEARCHABLE ADULT JUV. 38 TYPE: SCARS MARKS TATTOOS PHY CHAR
P.O. NAME: [REDACTED] 39 SPECIFIC LOCATION: LEFT: [REDACTED] RIGHT: [REDACTED]

40 DESCRIPTION: [REDACTED] 41 COLOR: [REDACTED]

42 ADDITIONAL DESCRIPTION / CASUALTY INFORMATION:
SPANISH SPEAKER ONLY
MOTHER OF [REDACTED]

TRANSPORTING UNIT: [REDACTED]

4A SUSPECT ONLY

B BOOKED:

6 NAME: [REDACTED] 7 AKA / NICKNAME

8 RESIDENCE ADDRESS: [REDACTED] 9 RESIDENCE PHONE: [REDACTED]

10 BUSINESS / SCHOOL ADDRESS: 22ND AVE, SACTO, CA. 11 BUSINESS PHONE: [REDACTED]

12 AGE: 8 13 SEX: M 14 RACE: H 15 OLN: [REDACTED] 16 STATE: [REDACTED] 17 SOCIAL SECURITY NUMBER: [REDACTED]

18 HEIGHT: [REDACTED] 19 WEIGHT: [REDACTED] 20 HAIR COLOR / STYLE / LENGTH: [REDACTED] 21 EYE COLOR: [REDACTED] 22 BUILD: [REDACTED]

23 COMPLEXION: LIGHT DARK MEDIUM ACNE
 RUDDY PALE FRECKLED

24 FACIAL HAIR: FULL LONG THIN COLOR: [REDACTED]
 BEARD MUSTACHE SIDEBURN UNSHAVEN

25 HAT: BALLCAP WATCH UNIFORM
 FULL BRIM SMALL BRIM

26 MASK: CLOTH HALLOWEEN NYLON SKI

27 GLASSES: CLEAR TINTED SUN
COLOR: [REDACTED]

28 GLOVES: CLOTH KNIT SKI
 RUBBER SURGICAL LEATHER

29 SHOES: COWBOY BOOTS WORK BOOTS TENNIS / SPORT
 DRESS HEEL SANDAL

30 UPPER BODY CLOTHING / COLOR: [REDACTED] 31 LOWER BODY CLOTHING / COLOR: [REDACTED]

32 GEN APP: CONSER DIRTY CLEAN FLASHY
 HOSTILE IRRATIONAL NERVOUS APOLOGETIC PROFESSIONAL FRIENDLY

33 DEMEANOR: [REDACTED]

34 TRADE MARKS: SPEECH VOICE SUSPECT ACTION
 ACCENT LIPS MUMBLES OFFENSIVE QUIET
 DIST LOUD NASAL RASP SOFT
 USED LOOK OUT UNUSUAL ODOR RANSACKED SMALL WEAPON UNMAY SEX
 BOUND / GAGGED BROUGHT BAG DEMAND NOTE DISROBED KNEW VIC INFO

35 PROBABLE GANG NAME: [REDACTED]

36 WEAPON: TYPE [REDACTED] COLOR [REDACTED] CALIBER [REDACTED]

37 PAROLE PROBATION SEARCHABLE ADULT JUV. 38 TYPE: SCARS MARKS TATTOOS PHY CHAR
P.O. NAME: [REDACTED] 39 SPECIFIC LOCATION: LEFT: [REDACTED] RIGHT: [REDACTED]

40 DESCRIPTION: [REDACTED] 41 COLOR: [REDACTED]

42 ADDITIONAL DESCRIPTION / CASUALTY INFORMATION:

TRANSPORTING UNIT: [REDACTED]

43 VEHICLE TYPE

44 YEAR 45 MAKE 46 MODEL 47 BODY STYLE 48 VEHICLE COLOR(S) 49 USED BY:

50 LICENSE PLATE NUMBER STATE 51 YEAR 52 LIC. PLATE COLORS 53 REGISTERED OWNER / ADDRESS:

54 DAMAGE: TOP FRONT END REAR END LEFT REAR RIGHT REAR LEFT FRONT RIGHT FRONT LEFT SIDE RIGHT SIDE

55 FEATURES: C/PAINT C/DESIGN DECAL MISS/PARTS

56 INTERIOR: BUCKET SEATS BENCH SEATS CUSTOMIZED SHIFT/STND

57 EXTERIOR: STEREO TAPE STICKER DECAL EQUIP ADD OR MISSING

58 MODIFIED: LOWERED RAISED HYDRAULICS

59 WHEELS: MAGS STOCK OVERSIZED UNDERSIZE

60 WINDOWS: BROKEN MISSING TINTED

61 LIGHTS OUT: LEFT FRONT LEFT REAR RIGHT FRONT RIGHT REAR

62 CONDITION: POOR FAIR GOOD EXCELLENT

63 REPORTED BY: J. ZIMMERMAN 64 BADGE: 491 65 DIV: 23 66 ASSISTED BY: [REDACTED] 67 BADGE: [REDACTED] 68 DIV: [REDACTED] 69 APPROVED BY: [REDACTED] 70 BADGE: 3102

71 DATE: 11-21-92 72 TIME: 0010

ORIGINAL

SACRAMENTO POLICE DEPARTMENT
ADDITIONAL PERSONS/SUSPECT VEHICLE
SUPPLEMENT

1 REPORT NUMBER
92-100971
3 CRIME CODE SECTION

- PRIME REPORT SUPPLEMENT
- MOTOR VEHICLE SUPPLEMENT
- INCIDENT SUPPLEMENT
- CASUALTY SUPPLEMENT

2 VICTIM'S NAME

- 4A SUSPECT ONLY
- B BOOKED:

CHARGES:

7 AKA / NICKNAME

9 RESIDENCE PH

[REDACTED]

12 AGE 31 14 SEX F 15 RACE B 16 OLN STATE 17 [REDACTED]

- C CITED:

CITATION #

18 HEIGHT 19 WEIGHT 20 HAIR COLOR / STYLE / LENGTH 21 EYE COLOR 22 BUILD

23 COMPLEXION 24 FACIAL HAIR 25 HAT 26 MASK 27 GLASSES 28 GLOVES 29 SHOES

- D WITNESS

- E ADD'L VICTIM

- NOT INJURED
- INJURED

5 CASUALTY DISPOSITION

- A TAKEN TO HOSPITAL

- B TAKEN HOME

- C CORONER

- D OTHER:

30 UPPER BODY CLOTHING / COLOR 31 LOWER BODY CLOTHING / COLOR

32 GEN APP 33 DEMEANOR 34 TRADE MARKS 35 PROBABLE GANG NAME

36 WEAPON TYPE COLOR CALIBER

37 PAROLE PROBATION 38 TYPE 39 SPECIFIC LOCATION: 40 DESCRIPTION: 41 COLOR

42 ADDITIONAL DESCRIPTION / CASUALTY INFORMATION:
VISITING AT [REDACTED] 22ND AVE

TRANSPORTING UNIT:

- 4A SUSPECT ONLY
- B BOOKED:

CHARGES:

7 AKA / NICKNAME

6 NAME [REDACTED] 8 RESIDENCE ADDRESS 22ND AVE, SACTO, CA- 9 RESIDENCE PH [REDACTED] 10 BUSINESS / SCHOOL ADDRESS NONE 11 BUSINESS PHONE [REDACTED]

12 AGE 26 14 SEX F 15 RACE M 16 OLN STATE 17 SOCIAL SECURITY NUMBER

- C CITED:

CITATION #

18 HEIGHT 19 WEIGHT 20 HAIR COLOR / STYLE / LENGTH 21 EYE COLOR 22 BUILD

23 COMPLEXION 24 FACIAL HAIR 25 HAT 26 MASK 27 GLASSES 28 GLOVES 29 SHOES

- D WITNESS

- E ADD'L VICTIM

- NOT INJURED
- INJURED

5 CASUALTY DISPOSITION

- A TAKEN TO HOSPITAL

- B TAKEN HOME

- C CORONER

- D OTHER:

30 UPPER BODY CLOTHING / COLOR 31 LOWER BODY CLOTHING / COLOR

32 GEN APP 33 DEMEANOR 34 TRADE MARKS 35 PROBABLE GANG NAME

36 WEAPON TYPE COLOR CALIBER

37 PAROLE PROBATION 38 TYPE 39 SPECIFIC LOCATION: 40 DESCRIPTION: 41 COLOR

42 ADDITIONAL DESCRIPTION / CASUALTY INFORMATION:

TRANSPORTING UNIT:

43 VEHICLE TYPE 44 YEAR 45 MAKE 46 MODEL 47 BODY STYLE 48 VEHICLE COLOR(S) 49 USED BY:

50 LICENSE PLATE NUMBER STATE 51 YEAR 52 LIC. PLATE COLORS 53 REGISTERED OWNER / ADDRESS:

54 DAMAGE TOP 55 FEATURES 56 INTERIOR 57 EXTERIOR 58 MODIFIED 59 WHEELS 60 WINDOWS 61 LIGHTS OUT 62 CONDITION

63 REPORTED BY J. ZIMMERMAN 64 BADGE 491 65 DIV 23 66 ASSISTED BY 67 BADGE 68 DIV 69 APPROVED BY 70 BADGE 3102

71 DATE 11-21-92 72 TIME 0010

CRIME REPORT SUPPLEMENT
MOTOR VEHICLE SUPPLEMENT

ORIGINAL
SACRAMENTO POLICE DEPARTMENT
ADDITIONAL PERSONS/SUSPECT VEHICLE
SUPPLEMENT

1 REPORT NUMBER
92-100971

INCIDENT SUPPLEMENT
CASUALTY SUPPLEMENT

2 VICTIMS NAME

3 CRIME CODE SECTION

4A SUSPECT ONLY
B BOOKED:

CHARGES:

6 NAME [REDACTED] 7 AKA / NICKNAME

8 RESIDENCE ADDRESS
22 ND AVE, SACRO, CA. 9 RESIDENCE PH [REDACTED]

10 BUSINESS / SCHOOL ADDRESS
NONE 11 BUSINESS PHONE [REDACTED]

12 AGE 69 14 SEX F 15 RACE H 16 OLN STATE 17 SOCIAL SECURITY NUMBER

C CITED:
CITATION #

18 HEIGHT 19 WEIGHT 20 HAIR COLOR / STYLE / LENGTH 21 EYE COLOR 22 BUILD

D WITNESS
E ADD'L VICTIM
 NOT INJURED
 INJURED

23 COMPLEXION: LIGHT, DARK, MEDIUM, ACNE, RUDDY, PALE, FRECKLED
24 FACIAL HAIR: FULL, LONG, SHORT, THIN, BEARD, MUSTACHE, SIDEBURN, UNSHAVEN
25 HAT: BALLCAP, WATCH, UNIFORM, FULL BRIM, SMALL BRIM
26 MASK: CLOTH, HALLOWEEN, NYLON, SKI
27 GLASSES: CLEAR, TINTED, SUN
28 GLOVES: CLOTH, KNIT, SKI, RUBBER, SURGICAL, LEATHER
29 SHOES: COWBOY BOOTS, WORK BOOTS, TENNIS / SPORT, DRESS HEEL, SANDAL

30 UPPER BODY CLOTHING / COLOR 31 LOWER BODY CLOTHING / COLOR

5 CASUALTY DISPOSITION
A TAKEN TO HOSPITAL
B TAKEN HOME
C CORONER
D OTHER:

32 GEN APP: CONSER, DIRTY, CLEAN, FLASHY
33 Demeanor: HOSTILE, IRRATIONAL, NERVOUS, APOLOGETIC, PROFESSIONAL, FRIENDLY
34 TRADE MARKS: SPEECH, VOICE, ACCENT, LISPS, MUMBLER, OFFENSIVE, QUIET, DIST, LOUD, NASAL, RASP, SOFT
35 PROBABLE GANG NAME
36 WEAPON: TYPE, COLOR, CALIBER

37 PAROLE PROBATION SEARCHABLE ADULT JUV.
38 TYPE: SCARS, MARKS, TATTOOS, PHY CHAR
39 SPECIFIC LOCATION: LEFT, RIGHT
40 DESCRIPTION: 41 COLOR

42 ADDITIONAL DESCRIPTION / CASUALTY INFORMATION:

TRANSPORTING UNIT:

4A SUSPECT ONLY
B BOOKED:

CHARGES:

6 NAME [REDACTED] 7 AKA / NICKNAME

8 RESIDENCE ADDRESS
22 ND AVE, SACRO, CA. 9 RESIDENCE PH [REDACTED]

10 BUSINESS / SCHOOL ADDRESS [REDACTED] 11 BUSINESS PHONE [REDACTED]

12 AGE 51 14 SEX M 15 RACE H 16 OLN STATE 17 SOCIAL SECURITY NUMBER

C CITED:
CITATION #

18 HEIGHT 19 WEIGHT 20 HAIR COLOR / STYLE / LENGTH 21 EYE COLOR 22 BUILD

D WITNESS
E ADD'L VICTIM
 NOT INJURED
 INJURED

23 COMPLEXION: LIGHT, DARK, MEDIUM, ACNE, RUDDY, PALE, FRECKLED
24 FACIAL HAIR: FULL, LONG, SHORT, THIN, BEARD, MUSTACHE, SIDEBURN, UNSHAVEN
25 HAT: BALLCAP, WATCH, UNIFORM, FULL BRIM, SMALL BRIM
26 MASK: CLOTH, HALLOWEEN, NYLON, SKI
27 GLASSES: CLEAR, TINTED, SUN
28 GLOVES: CLOTH, KNIT, SKI, RUBBER, SURGICAL, LEATHER
29 SHOES: COWBOY BOOTS, WORK BOOTS, TENNIS / SPORT, DRESS HEEL, SANDAL

30 UPPER BODY CLOTHING / COLOR 31 LOWER BODY CLOTHING / COLOR

5 CASUALTY DISPOSITION
A TAKEN TO HOSPITAL
B TAKEN HOME
C CORONER
D OTHER:

32 GEN APP: CONSER, DIRTY, CLEAN, FLASHY
33 Demeanor: HOSTILE, IRRATIONAL, NERVOUS, APOLOGETIC, PROFESSIONAL, FRIENDLY
34 TRADE MARKS: SPEECH, VOICE, ACCENT, LISPS, MUMBLER, OFFENSIVE, QUIET, DIST, LOUD, NASAL, RASP, SOFT
35 PROBABLE GANG NAME
36 WEAPON: TYPE, COLOR, CALIBER

37 PAROLE PROBATION SEARCHABLE ADULT JUV.
38 TYPE: SCARS, MARKS, TATTOOS, PHY CHAR
39 SPECIFIC LOCATION: LEFT, RIGHT
40 DESCRIPTION: 41 COLOR

42 ADDITIONAL DESCRIPTION / CASUALTY INFORMATION:
SON OF [REDACTED]

TRANSPORTING UNIT:

43 VEHICLE TYPE: AUTO, TRUCK, MOTORCYCLE, MOTORHOME, VAN, BICYCLE
44 YEAR 45 MAKE 46 MODEL 47 BODY STYLE 48 VEHICLE COLOR(S) 49 USED BY:
50 LICENSE PLATE NUMBER STATE 51 YEAR 52 LIC. PLATE COLORS 53 REGISTERED OWNER / ADDRESS:
54 DAMAGE: TOP, FRONT END, LEFT REAR, LEFT FRONT, LEFT SIDE, REAR END, RIGHT REAR, RIGHT FRONT, RIGHT SIDE
55 FEATURES: C/PAIN, C/OESIGN, DECAL, MISS/PARTS
56 INTERIOR: BUCKET SEATS, BENCH SEATS, CUSTOMIZED, SHIFT/STND, STEREO TAPE, STICKER DECAL, EQUIP ADD, OR MISSING
57 EXTERIOR: PINSTRIPED, RUST/PRIMER, CAMPER SHELL, RACK
58 MODIFIED: LOWERED, RAISED, HYDRAULICS
59 WHEELS: MAGS, STOCK, OVERSIZED, UNDERSIZE
60 WINDOWS: BROKEN, MISSING, TINTED
61 LIGHTS OUT: LEFT FRONT, LEFT REAR, RIGHT FRONT, RIGHT REAR
62 CONDITION: POOR, FAIR, GOOD, EXCELLENT

63 REPORTED BY: J. Zimmerman 64 BADGE: 491 65 DIV: 23 66 ASSISTED BY: 67 BADGE: 68 DIV: 69 APPROVED BY: 70 BADGE: 3102
71 DATE: 11-21-92 72 TIME: 0013

ORIGINAL

SACRAMENTO POLICE DEPARTMENT
ADDITIONAL PERSONS/SUSPECT VEHICLE
SUPPLEMENT

CRIME REPORT SUPPLEMENT
MOTOR VEHICLE SUPPLEMENT

INCIDENT SUPPLEMENT
 CASUALTY SUPPLEMENT

1 REPORT NUMBER
92-100971

2 VICTIM'S NAME
3 CRIME CODE SECTION

4A SUSPECT ONLY
B BOOKED:

6 NAME [REDACTED] 7 AKA / NICKNAME

8 RESIDENCE ADDRESS
22ND AVE, SACRO, CA

9 RESIDENCE PHONE [REDACTED]

10 BUSINESS / SCHOOL ADDRESS
NONE

11 BUSINESS PHONE [REDACTED]

12 AGE 31 13 SEX F 14 RACE H 15 OLN [REDACTED] STATE [REDACTED] 17 SOCIAL SECURITY NUMBER [REDACTED]

18 HEIGHT [REDACTED] 19 WEIGHT [REDACTED] 20 HAIR COLOR / STYLE / LENGTH [REDACTED] 21 EYE COLOR [REDACTED] 22 BUILD [REDACTED]

23 COMPLEXION
 LIGHT RUDDY FULL BEARD BALLCAP FULL BRIM CLOTH SKI
 DARK PALE LONG MUSTACHE WATCH SMALL BRIM UNUSUAL ODOR BROUGHT BAG
 MEDIUM FRECKLED SHORT SIDEBURN UNIFORM HALLOWEEN DEMAND NOTE
 ACNE PROFESSIONAL THIN UNSHAVEN MASK NYLON DISROBED
COLOR COLOR COLOR COLOR COLOR COLOR COLOR

24 FACIAL HAIR FULL BEARD ACCENT DIST USED LOOK OUT BOUND / GAGGED
 LONG MUSTACHE ACCENT LOUD UNUSUAL ODOR BROUGHT BAG
 SHORT SIDEBURN MUMBLES NASAL RANSACKED DEMAND NOTE
 THIN UNSHAVEN QUIET RASP SMALL WEAPON DISROBED
COLOR COLOR COLOR COLOR COLOR COLOR COLOR

25 HAT BALLCAP FULL BRIM CLOTH SKI
 WATCH SMALL BRIM UNUSUAL ODOR BROUGHT BAG
 UNIFORM HALLOWEEN DEMAND NOTE
COLOR COLOR COLOR COLOR COLOR COLOR COLOR

26 MASK CLOTH SKI
 HALLOWEEN DEMAND NOTE
 NYLON DISROBED
COLOR COLOR COLOR COLOR COLOR COLOR COLOR

27 GLASSES CLEAR RUBBER SHOES
 TINTED SURGICAL COWBOY BOOTS DRESS
 SUN SKI LEATHER WORK BOOTS HEEL
COLOR COLOR COLOR COLOR COLOR COLOR COLOR

28 GLOVES CLOTH RUBBER COWBOY BOOTS DRESS
 KNIT SURGICAL WORK BOOTS HEEL
 SKI LEATHER TENNIS / SPORT SANDAL
COLOR COLOR COLOR COLOR COLOR COLOR COLOR

29 SHOES COWBOY BOOTS DRESS
 WORK BOOTS HEEL
 TENNIS / SPORT SANDAL
COLOR COLOR COLOR COLOR COLOR COLOR COLOR

30 UPPER BODY CLOTHING / COLOR

31 LOWER BODY CLOTHING / COLOR

32 GEN APP CONSER DIRTY CLEAN FLASHY
33 DEMEANOR HOSTILE IRRATIONAL NERVOUS APOLOGETIC PROFESSIONAL FRIENDLY
34 TRADE MARKS
SPEECH ACCENT LISPS MUMBLES OFFENSIVE QUIET
VOICE DIST LOUD NASAL RASP SOFT
SUSPECT ACTION USED LOOK OUT UNUSUAL ODOR RANSACKED SMALL WEAPON UNNAI SEX BOUND / GAGGED BROUGHT BAG DEMAND NOTE DISROBED KNEW VIC INFO

35 PROBABLE GANG NAME

36 WEAPON
TYPE _____ COLOR _____ CALIBER _____

37 PAROLE PROBATION SEARCHABLE ADULT JUV.
P.O. NAME: _____
38 TYPE SCARS MARKS TATTOOS PHY CHAR
39 SPECIFIC LOCATION:
 LEFT: _____
 RIGHT: _____

40 DESCRIPTION: _____ 41 COLOR _____

42 ADDITIONAL DESCRIPTION / CASUALTY INFORMATION:

4A SUSPECT ONLY
B BOOKED:

6 NAME [REDACTED] 7 AKA / NICKNAME

8 RESIDENCE ADDRESS
22ND AVE, SACRO, CA

9 RESIDENCE PHONE [REDACTED]

10 BUSINESS / SCHOOL ADDRESS

11 BUSINESS PHONE [REDACTED]

12 AGE 10 13 SEX F 14 RACE H 15 OLN [REDACTED] STATE [REDACTED] 17 SOCIAL SECURITY NUMBER [REDACTED]

18 HEIGHT [REDACTED] 19 WEIGHT [REDACTED] 20 HAIR COLOR / STYLE / LENGTH [REDACTED] 21 EYE COLOR [REDACTED] 22 BUILD [REDACTED]

23 COMPLEXION
 LIGHT RUDDY FULL BEARD BALLCAP FULL BRIM CLOTH SKI
 DARK PALE LONG MUSTACHE WATCH SMALL BRIM UNUSUAL ODOR BROUGHT BAG
 MEDIUM FRECKLED SHORT SIDEBURN UNIFORM HALLOWEEN DEMAND NOTE
 ACNE PROFESSIONAL THIN UNSHAVEN MASK NYLON DISROBED
COLOR COLOR COLOR COLOR COLOR COLOR COLOR

24 FACIAL HAIR FULL BEARD ACCENT DIST USED LOOK OUT BOUND / GAGGED
 LONG MUSTACHE ACCENT LOUD UNUSUAL ODOR BROUGHT BAG
 SHORT SIDEBURN MUMBLES NASAL RANSACKED DEMAND NOTE
 THIN UNSHAVEN QUIET RASP SMALL WEAPON DISROBED
COLOR COLOR COLOR COLOR COLOR COLOR COLOR

25 HAT BALLCAP FULL BRIM CLOTH SKI
 WATCH SMALL BRIM UNUSUAL ODOR BROUGHT BAG
 UNIFORM HALLOWEEN DEMAND NOTE
COLOR COLOR COLOR COLOR COLOR COLOR COLOR

26 MASK CLOTH SKI
 HALLOWEEN DEMAND NOTE
 NYLON DISROBED
COLOR COLOR COLOR COLOR COLOR COLOR COLOR

27 GLASSES CLEAR RUBBER SHOES
 TINTED SURGICAL COWBOY BOOTS DRESS
 SUN SKI LEATHER WORK BOOTS HEEL
COLOR COLOR COLOR COLOR COLOR COLOR COLOR

28 GLOVES CLOTH RUBBER COWBOY BOOTS DRESS
 KNIT SURGICAL WORK BOOTS HEEL
 SKI LEATHER TENNIS / SPORT SANDAL
COLOR COLOR COLOR COLOR COLOR COLOR COLOR

29 SHOES COWBOY BOOTS DRESS
 WORK BOOTS HEEL
 TENNIS / SPORT SANDAL
COLOR COLOR COLOR COLOR COLOR COLOR COLOR

30 UPPER BODY CLOTHING / COLOR

31 LOWER BODY CLOTHING / COLOR

32 GEN APP CONSER DIRTY CLEAN FLASHY
33 DEMEANOR HOSTILE IRRATIONAL NERVOUS APOLOGETIC PROFESSIONAL FRIENDLY
34 TRADE MARKS
SPEECH ACCENT LISPS MUMBLES OFFENSIVE QUIET
VOICE DIST LOUD NASAL RASP SOFT
SUSPECT ACTION USED LOOK OUT UNUSUAL ODOR RANSACKED SMALL WEAPON UNNAI SEX BOUND / GAGGED BROUGHT BAG DEMAND NOTE DISROBED KNEW VIC INFO

35 PROBABLE GANG NAME

36 WEAPON
TYPE _____ COLOR _____ CALIBER _____

37 PAROLE PROBATION SEARCHABLE ADULT JUV.
P.O. NAME: _____
38 TYPE SCARS MARKS TATTOOS PHY CHAR
39 SPECIFIC LOCATION:
 LEFT: _____
 RIGHT: _____

40 DESCRIPTION: _____ 41 COLOR _____

42 ADDITIONAL DESCRIPTION / CASUALTY INFORMATION:
DAUGHTER OF [REDACTED]

43 VEHICLE TYPE
 AUTO TRUCK MOTORCYCLE MOTORHOME VAN BI-CYCLE

44 YEAR [REDACTED] 45 MAKE [REDACTED] 46 MODEL [REDACTED] 47 BODY STYLE [REDACTED] 48 VEHICLE COLOR(S) [REDACTED] 49 USED BY: [REDACTED]

50 LICENSE PLATE NUMBER [REDACTED] STATE [REDACTED] 51 YEAR [REDACTED] 52 LIC. PLATE COLORS [REDACTED] 53 REGISTERED OWNER / ADDRESS: [REDACTED]

54 DAMAGE TOP
 FRONT END REAR END LEFT REAR RIGHT REAR LEFT FRONT RIGHT FRONT LEFT SIDE RIGHT SIDE

55 FEATURES
 C/PAINT C/DESIGN DECAL MISS/PARTS

56 INTERIOR
 BUCKET SEATS STEREO TAPE STICKER DECAL EQUIP ADD OR MISSING
 BENCH SEATS EQUIP ADD OR MISSING
 CUSTOMIZED OR MISSING
 SHIFT/STND

57 EXTERIOR
 PNSTRIPIED RUST/PRIMER CAMPER SHELL RACK

58 MODIFIED
 LOWERED RAISED HYDRAULICS

59 WHEELS
 MAGS STOCK OVERSIZED UNDERSIZE

60 WINDOWS
 BROKEN MISSING TINTED

61 LIGHTS OUT
 LEFT FRONT LEFT REAR RIGHT FRONT RIGHT REAR

62 CONDITION
 POOR FAIR GOOD EXCELLENT

63 REPORTED BY
J. Zimmerman

64 BADGE
491

65 DIV
23

66 ASSISTED BY

67 BADGE

68 DIV

69 APPROVED BY

70 BADGE
5102

71 DATE
11-21-92

72 TIME
0016

ORIGINAL

SACRAMENTO POLICE DEPARTMENT
ADDITIONAL PERSONS/SUSPECT VEHICLE
SUPPLEMENT

- CRIME REPORT SUPPLEMENT
- MOTOR VEHICLE SUPPLEMENT
- INCIDENT SUPPLEMENT
- CASUALTY SUPPLEMENT

1 REPORT NUMBER
92-100971

3 CRIME CODE SECTION

2 VICTIMS NAME

4A SUSPECT ONLY
B BOOKED:

CHARGES:

6 NAME: [REDACTED] 7 AKA / NICKNAME

8 RESIDENCE ADDRESS: [REDACTED] 9 RESIDENCE PHONE: [REDACTED]

10 BUSINESS / SCHOOL ADDRESS: **22ND AVE, SACRTO, CA.** 11 BUSINESS PHONE: [REDACTED]

12 AGE: **19** 14 SEX: **F** 15 RACE: **H** 16 OLN: STATE: 17 SOCIAL SECURITY NUMBER:

18 HEIGHT: 19 WEIGHT: 20 HAIR COLOR / STYLE / LENGTH: 21 EYE COLOR: 22 BUILD:

C CITED: CITATION #

D WITNESS
E ADD'L VICTIM
 NOT INJURED
 INJURED

5 CASUALTY DISPOSITION
A TAKEN TO HOSPITAL
B TAKEN HOME
C CORONER
D OTHER:

TRANSPORTING UNIT:

4A SUSPECT ONLY
B BOOKED:

CHARGES:

6 NAME: [REDACTED] 7 AKA / NICKNAME

8 RESIDENCE ADDRESS: [REDACTED] 9 RESIDENCE PHONE: [REDACTED]

10 BUSINESS / SCHOOL ADDRESS: **22ND AVE, SACRTO, CA** 11 BUSINESS PHONE: [REDACTED]

12 AGE: **42** 14 SEX: **M** 15 RACE: **H** 16 OLN: STATE: 17 SOCIAL SECURITY NUMBER:

18 HEIGHT: 19 WEIGHT: 20 HAIR COLOR / STYLE / LENGTH: 21 EYE COLOR: 22 BUILD:

C CITED: CITATION #

D WITNESS
E ADD'L VICTIM
 NOT INJURED
 INJURED

5 CASUALTY DISPOSITION
A TAKEN TO HOSPITAL
B TAKEN HOME
C CORONER
D OTHER:

TRANSPORTING UNIT:

43 VEHICLE TYPE: AUTO TRUCK MOTORCYCLE MOTORHOME VAN BICYCLE

44 YEAR: 45 MAKE: 46 MODEL: 47 BODY STYLE: 48 VEHICLE COLOR(S): 49 USED BY:

50 LICENSE PLATE NUMBER: STATE: 51 YEAR: 52 LIC. PLATE COLORS: 53 REGISTERED OWNER / ADDRESS:

54 DAMAGE: TOP FRONT END REAR END LEFT FRONT RIGHT FRONT LEFT SIDE RIGHT SIDE

55 FEATURES: C/PAINT BENCH SEATS DECAL MISS/PARTS

56 INTERIOR: BUCKET SEATS STEREO TAPE STICKER DECAL EQUIP ADD OR MISSING

57 EXTERIOR: PINSTRIPED RAISED CAMPER SHELL RACK

58 MODIFIED: LOWERED STOCK HYDRAULICS

59 WHEELS: MAGS STOCK OVERSIZED UNDERSIZE

60 WINDOWS: BROKEN MISSING TINTED

61 LIGHTS OUT: LEFT FRONT LEFT REAR RIGHT FRONT RIGHT REAR

62 CONDITION: POOR FAIR GOOD EXCELLENT

63 REPORTED BY: **J. Zimmerman** 64 BADGE: **491** 65 DIV: **23** 66 ASSISTED BY: 67 BADGE: 68 DIV: 69 APPROVED BY: 70 BADGE: **3102**

71 DATE: **11-21-92** 72 TIME: **0018**

ORIGINAL

SACRAMENTO POLICE DEPARTMENT
ADDITIONAL PERSONS/SUSPECT VEHICLE
SUPPLEMENT

- CRIME REPORT SUPPLEMENT
- MOTOR VEHICLE SUPPLEMENT
- INCIDENT SUPPLEMENT
- CASUALTY SUPPLEMENT

1 REPORT NUMBER
92-100971

2 VICTIM'S NAME

3 CRIME CODE SECTION

4A SUSPECT ONLY
B BOOKED:

6 NAME [REDACTED] 7 AKA / NICKNAME

8 RESIDENCE ADDRESS [REDACTED]
22ND AVE, SACRTO, CA.

9 RESIDENCE P [REDACTED]

10 BUSINESS / SCHOOL ADDRESS
UNEMPLOYED

11 BUSINESS PHONE [REDACTED]

12 AGE 24 13 DOB [REDACTED] 14 SEX F 15 RACE H 16 OLN [REDACTED] STATE [REDACTED] 17 SOCIAL SECURITY NUMBER [REDACTED]

18 HEIGHT [REDACTED] 19 WEIGHT [REDACTED] 20 HAIR COLOR / STYLE / LENGTH [REDACTED] 21 EYE COLOR [REDACTED] 22 BUILD [REDACTED]

23 COMPLEXION: LIGHT, DARK, MEDIUM, ACNE, RUDDY, PALE, FRECKLED

24 FACIAL HAIR: FULL, LONG, SHORT, THIN, BEARD, MUSTACHE, SIDEBURN, UNSHAVEN

25 HAT: BALLCAP, WATCH, UNIFORM, FULL BRIM, SMALL BRIM

26 MASK: CLOTH, HALLOWEEN, MOLON, SKI

27 GLASSES: CLEAR, TINTED, SUN

28 GLOVES: CLOTH, KNIT, SKI, RUBBER, SURGICAL, LEATHER

29 SHOES: COWBOY BOOTS, WORK BOOTS, TENNIS / SPORT, DRESS, HEEL, SANDAL

30 UPPER BODY CLOTHING / COLOR

31 LOWER BODY CLOTHING / COLOR

32 GEN APP: CONSER, DIRTY, CLEAN, FLASHY

33 Demeanor: HOSTILE, IRRATIONAL, NERVOUS, APOLOGETIC, PROFESSIONAL, FRIENDLY

34 TRADE MARKS: SPEECH, VOICE, SUSPECT ACTION

35 PROBABLE GANG NAME

36 WEAPON: TYPE, COLOR, CALIBER

37 PAROLE, PROBATION, SEARCHABLE, ADULT, JUV.

38 TYPE: SCARS, MARKS, TATTOOS, PHY CHAR

39 SPECIFIC LOCATION: LEFT, RIGHT

40 DESCRIPTION: 41 COLOR

42 ADDITIONAL DESCRIPTION / CASUALTY INFORMATION:

CITATION #

D WITNESS
E ADD'L VICTIM
 NOT INJURED
 INJURED

5 CASUALTY DISPOSITION
A TAKEN TO HOSPITAL
B TAKEN HOME
C CORONER
D OTHER:

TRANSPORTING UNIT:

4A SUSPECT ONLY
B BOOKED:

6 NAME [REDACTED] 7 AKA / NICKNAME

8 RESIDENCE ADDRESS [REDACTED]

9 RESIDENCE P [REDACTED]

10 BUSINESS / SCHOOL ADDRESS [REDACTED]

11 BUSINESS PHONE [REDACTED]

12 AGE 10 13 DOB [REDACTED] 14 SEX M 15 RACE H 16 OLN [REDACTED] STATE [REDACTED] 17 SOCIAL SECURITY NUMBER [REDACTED]

18 HEIGHT [REDACTED] 19 WEIGHT [REDACTED] 20 HAIR COLOR / STYLE / LENGTH [REDACTED] 21 EYE COLOR [REDACTED] 22 BUILD [REDACTED]

23 COMPLEXION: LIGHT, DARK, MEDIUM, ACNE, RUDDY, PALE, FRECKLED

24 FACIAL HAIR: FULL, LONG, SHORT, THIN, BEARD, MUSTACHE, SIDEBURN, UNSHAVEN

25 HAT: BALLCAP, WATCH, UNIFORM, FULL BRIM, SMALL BRIM

26 MASK: CLOTH, HALLOWEEN, NYLON, SKI

27 GLASSES: CLEAR, TINTED, SUN

28 GLOVES: CLOTH, KNIT, SKI, RUBBER, SURGICAL, LEATHER

29 SHOES: COWBOY BOOTS, WORK BOOTS, TENNIS / SPORT, DRESS, HEEL, SANDAL

30 UPPER BODY CLOTHING / COLOR

31 LOWER BODY CLOTHING / COLOR

32 GEN APP: CONSER, DIRTY, CLEAN, FLASHY

33 Demeanor: HOSTILE, IRRATIONAL, NERVOUS, APOLOGETIC, PROFESSIONAL, FRIENDLY

34 TRADE MARKS: SPEECH, VOICE, SUSPECT ACTION

35 PROBABLE GANG NAME

36 WEAPON: TYPE, COLOR, CALIBER

37 PAROLE, PROBATION, SEARCHABLE, ADULT, JUV.

38 TYPE: SCARS, MARKS, TATTOOS, PHY CHAR

39 SPECIFIC LOCATION: LEFT, RIGHT

40 DESCRIPTION: 41 COLOR

42 ADDITIONAL DESCRIPTION / CASUALTY INFORMATION:
VISITING FATHER AT [REDACTED] 22 ND AVE.

CITATION #

D WITNESS
E ADD'L VICTIM
 NOT INJURED
 INJURED

5 CASUALTY DISPOSITION
A TAKEN TO HOSPITAL
B TAKEN HOME
C CORONER
D OTHER:

TRANSPORTING UNIT:

43 VEHICLE TYPE: AUTO, TRUCK, MOTORCYCLE, MOTORHOME, VAN, BICYCLE

44 YEAR, 45 MAKE, 46 MODEL, 47 BODY STYLE, 48 VEHICLE COLOR(S), 49 USED BY:

50 LICENSE PLATE NUMBER, STATE, 51 YEAR, 52 LIC. PLATE COLORS, 53 REGISTERED OWNER / ADDRESS:

54 DAMAGE: TOP, FRONT END, REAR END, LEFT REAR, RIGHT REAR, LEFT FRONT, RIGHT FRONT, LEFT SIDE, RIGHT SIDE

55 FEATURES: C/PAINT, C/DESIGN, DECAL, MISS/PARTS

56 INTERIOR: BUCKET SEATS, BENCH SEATS, CUSTOMIZED, SHIFT/STND, STEREO TAPE, STICKER DECAL, EQUIP ADD, OR MISSING

57 EXTERIOR: FINSTRIPER, RUST/PRIMER, CAMPER SHELL, RACK

58 MODIFIED: LOWERED, STOCK, RAISED, HYDRAULCS

59 WHEELS: MAGS, STOCK, OVERSIZED, UNDERSIZE

60 WINDOWS: BROKEN, MISSING, TINTED

61 LIGHTS OUT: LEFT FRONT, LEFT REAR, RIGHT FRONT, RIGHT REAR

62 CONDITION: POOR, FAIR, GOOD, EXCELLENT

63 REPORTED BY: J. Cimmerman
64 BADGE: 491
65 DIV: 23
66 ASSISTED BY:
67 BADGE:
68 DIV:
69 APPROVED BY:
70 BADGE: 3102

71 DATE: 11-21-92
72 TIME: 0005

ORIGINAL

SACRAMENTO POLICE DEPARTMENT
ADDITIONAL PERSONS/SUSPECT VEHICLE SUPPLEMENT

1 REPORT NUMBER
92-100971

- CRIME REPORT SUPPLEMENT
MOTOR VEHICLE SUPPLEMENT
INCIDENT SUPPLEMENT
CASUALTY SUPPLEMENT

2 VICTIM'S NAME
3 CRIME CODE SECTION
196.2 PC

4A SUSPECT ONLY
6 NAME
7 AKA / NICKNAME
8 RESIDENCE ADDRESS
9 RESIDENCE PHONE
10 BUSINESS / SCHOOL ADDRESS
11 BUSINESS PHONE
12 AGE
13 D.O.B.
14 SEX
15 RACE
16 OLN
STATE
17 SOCIAL SECURITY NUMBER

C CITED:
CITATION #
18 HEIGHT
19 WEIGHT
20 HAIR COLOR / STYLE / LENGTH
21 EYE COLOR
22 BUILD
23 COMPLEXION
24 FACIAL HAIR
25 HAT
26 MASK
27 GLASSES
28 GLOVES
29 SHOES

D WITNESS
E ADD'L VICTIM
30 UPPER BODY CLOTHING / COLOR
31 LOWER BODY CLOTHING / COLOR
32 GEN APP
33 DEMEANOR
34 TRADE MARKS
35 PROBABLE GANG NAME

5 CASUALTY DISPOSITION
A TAKEN TO HOSPITAL
B TAKEN HOME
C CORONER
D OTHER:
36 WEAPON
37 PAROLE
38 TYPE
39 SPECIFIC LOCATION:
40 DESCRIPTION:
41 COLOR
42 ADDITIONAL DESCRIPTION / CASUALTY INFORMATION:
Was in the deceased's house at the time of the shooting.

4A SUSPECT ONLY
6 NAME
7 AKA / NICKNAME
8 RESIDENCE ADDRESS
9 RESIDENCE PHONE
10 BUSINESS / SCHOOL ADDRESS
11 BUSINESS PHONE
12 AGE
13 D.O.B.
14 SEX
15 RACE
16 OLN
STATE
17 SOCIAL SECURITY NUMBER

C CITED:
CITATION #
18 HEIGHT
19 WEIGHT
20 HAIR COLOR / STYLE / LENGTH
21 EYE COLOR
22 BUILD
23 COMPLEXION
24 FACIAL HAIR
25 HAT
26 MASK
27 GLASSES
28 GLOVES
29 SHOES

D WITNESS
E ADD'L VICTIM
30 UPPER BODY CLOTHING / COLOR
31 LOWER BODY CLOTHING / COLOR
32 GEN APP
33 DEMEANOR
34 TRADE MARKS
35 PROBABLE GANG NAME

5 CASUALTY DISPOSITION
A TAKEN TO HOSPITAL
B TAKEN HOME
C CORONER
D OTHER:
36 WEAPON
37 PAROLE
38 TYPE
39 SPECIFIC LOCATION:
40 DESCRIPTION:
41 COLOR
42 ADDITIONAL DESCRIPTION / CASUALTY INFORMATION:

43 VEHICLE TYPE
44 YEAR
45 MAKE
46 MODEL
47 BODY STYLE
48 VEHICLE COLOR(S)
49 USED BY:
50 LICENSE PLATE NUMBER
STATE
51 YEAR
52 LIC. PLATE COLORS
53 REGISTERED OWNER / ADDRESS:

54 DAMAGE
55 FEATURES
56 INTERIOR
57 EXTERIOR
58 MODIFIED
59 WHEELS
60 WINDOWS
61 LIGHTS OUT
62 CONDITION

63 REPORTED BY
64 BADGE
65 DIV
66 ASSISTED BY
67 BADGE
68 DIV
69 APPROVED BY
70 BADGE

71 DATE
72 TIME
PAGE OF

ORIGINAL

JACRAMENTO POLICE DEPARTMENT
ADDITIONAL PERSONS/SUSPECT VEHICLE
SUPPLEMENT

1 REPORT NUMBER
92-100971

- CRIME REPORT SUPPLEMENT
MOTOR VEHICLE SUPPLEMENT
INCIDENT SUPPLEMENT
CASUALTY SUPPLEMENT

2 VICTIM'S NAME
4A SUSPECT ONLY
6 NAME
8 RESIDENCE ADDRESS
10 BUSINESS / SCHOOL ADDRESS
12 AGE
14 SEX
15 RACE
16 OLN
18 HEIGHT
19 WEIGHT
20 HAIR COLOR / STYLE / LENGTH
21 EYE COLOR
22 BUILD
23 COMPLEXION
24 FACIAL HAIR
25 HAT
26 MASK
27 GLASSES
28 GLOVES
29 SHOES
30 UPPER BODY CLOTHING / COLOR
31 LOWER BODY CLOTHING / COLOR
32 GEN APP
33 DEMEANOR
34 TRADE MARKS
35 PROBABLE GANG NAME
36 WEAPON
37 PAROLE
38 TYPE
39 SPECIFIC LOCATION
40 DESCRIPTION
41 COLOR
42 ADDITIONAL DESCRIPTION / CASUALTY INFORMATION

IN RES. AT TIME OF SHOOTING.

4A SUSPECT ONLY
6 NAME
8 RESIDENCE ADDRESS
10 BUSINESS / SCHOOL ADDRESS
12 AGE
13 D.O.B.
14 SEX
15 RACE
16 OLN
18 HEIGHT
19 WEIGHT
20 HAIR COLOR / STYLE / LENGTH
21 EYE COLOR
22 BUILD
23 COMPLEXION
24 FACIAL HAIR
25 HAT
26 MASK
27 GLASSES
28 GLOVES
29 SHOES
30 UPPER BODY CLOTHING / COLOR
31 LOWER BODY CLOTHING / COLOR
32 GEN APP
33 DEMEANOR
34 TRADE MARKS
35 PROBABLE GANG NAME
36 WEAPON
37 PAROLE
38 TYPE
39 SPECIFIC LOCATION
40 DESCRIPTION
41 COLOR
42 ADDITIONAL DESCRIPTION / CASUALTY INFORMATION

Ex girl friend of deceased. Was not at scene.

43 VEHICLE TYPE
44 YEAR
45 MAKE
46 MODEL
47 BODY STYLE
48 VEHICLE COLOR(S)
49 USED BY:
50 LICENSE PLATE NUMBER
51 STATE
52 LIC. PLATE COLORS
53 REGISTERED OWNER / ADDRESS:
54 DAMAGE
55 FEATURES
56 INTERIOR
57 EXTERIOR
58 MODIFIED
59 WHEELS
60 WINDOWS
61 LIGHTS OUT
62 CONDITION

63 REPORTED BY
64 BADGE
65 DIV
66 ASSISTED BY
67 BADGE
68 DIV
69 APPROVED BY
70 BADGE
71 DATE
72 TIME

ORIGINAL

SACRAMENTO POLICE DEPARTMENT
ADDITIONAL PERSONS/SUSPECT VEHICLE
SUPPLEMENT

- CRIME REPORT SUPPLEMENT
- MOTOR VEHICLE SUPPLEMENT
- INCIDENT SUPPLEMENT
- CASUALTY SUPPLEMENT

1 REPORT NUMBER
92-100971
3 CRIME CODE SECTION

2 VICTIM'S NAME		6 NAME		7 AKA / NICKNAME				
4A <input type="checkbox"/> SUSPECT ONLY B <input type="checkbox"/> BOOKED:		8 RESIDENCE ADDRESS		9 RESIDENCE PHONE				
CHARGES:		10 BUSINESS / SCHOOL ADDRESS		11 BUSINESS PHONE				
C <input type="checkbox"/> CITED:		12 AGE	14 SEX	15 RACE	16 OLN	STATE	17 SOCIAL SECURITY NUMBER	
CITATION #		18 HEIGHT	19 WEIGHT	20 HAIR COLOR / STYLE / LENGTH		21 EYE COLOR	22 BUILD	
D <input checked="" type="checkbox"/> WITNESS E <input type="checkbox"/> ADD'L VICTIM <input type="checkbox"/> NOT INJURED <input type="checkbox"/> INJURED		23 COMPLEXION <input type="checkbox"/> LIGHT <input type="checkbox"/> RUDDY <input type="checkbox"/> DARK <input type="checkbox"/> PALE <input type="checkbox"/> MEDIUM <input type="checkbox"/> FRECKLED <input type="checkbox"/> ACNE	24 FACIAL HAIR <input type="checkbox"/> FULL <input type="checkbox"/> BEARD <input type="checkbox"/> LONG <input type="checkbox"/> MUSTACHE <input type="checkbox"/> SHORT <input type="checkbox"/> SIDEBURN <input type="checkbox"/> THIN <input type="checkbox"/> UNSHAVEN COLOR	25 HAT <input type="checkbox"/> BALLCAP <input type="checkbox"/> FULL BRIM <input type="checkbox"/> WATCH <input type="checkbox"/> SMALL BRIM <input type="checkbox"/> UNIFORM	26 MASK <input type="checkbox"/> CLOTH <input type="checkbox"/> SKI <input type="checkbox"/> HALLOWEEN <input type="checkbox"/> NYLON	27 GLASSES <input type="checkbox"/> CLEAR <input type="checkbox"/> TINTED <input type="checkbox"/> SUN	28 GLOVES <input type="checkbox"/> CLOTH <input type="checkbox"/> RUBBER <input type="checkbox"/> KNIT <input type="checkbox"/> SURGICAL <input type="checkbox"/> SKI <input type="checkbox"/> LEATHER	29 SHOES <input type="checkbox"/> COWBOY BOOTS <input type="checkbox"/> DRESS <input type="checkbox"/> WORK BOOTS <input type="checkbox"/> HEEL <input type="checkbox"/> TENNIS / SPORT <input type="checkbox"/> SANDAL
5 CASUALTY DISPOSITION A <input type="checkbox"/> TAKEN TO HOSPITAL B <input type="checkbox"/> TAKEN HOME C <input type="checkbox"/> CORONER D <input type="checkbox"/> OTHER:		30 UPPER BODY CLOTHING / COLOR			31 LOWER BODY CLOTHING / COLOR			
TRANSPORTING UNIT:		32 GEN APP <input type="checkbox"/> CONSER <input type="checkbox"/> DIRTY <input type="checkbox"/> CLEAN <input type="checkbox"/> FLASHY	33 DEMEANOR <input type="checkbox"/> HOSTILE <input type="checkbox"/> IRRATIONAL <input type="checkbox"/> NERVOUS <input type="checkbox"/> APOLOGETIC <input type="checkbox"/> PROFESSIONAL <input type="checkbox"/> FRIENDLY	34 TRADE MARKS SPEECH <input type="checkbox"/> ACCENT <input type="checkbox"/> LISPS <input type="checkbox"/> MUMBLES <input type="checkbox"/> OFFENSIVE <input type="checkbox"/> QUIET	VOICE <input type="checkbox"/> DIST <input type="checkbox"/> LOUD <input type="checkbox"/> NASAL <input type="checkbox"/> RASPY <input type="checkbox"/> SOFT	35 PROBABLE GANG NAME		
		37 <input type="checkbox"/> PAROLE <input type="checkbox"/> PROBATION <input type="checkbox"/> SEARCHABLE <input type="checkbox"/> ADULT <input type="checkbox"/> JUV.	38 TYPE <input type="checkbox"/> SCARS <input type="checkbox"/> MARKS <input type="checkbox"/> TATTOOS <input type="checkbox"/> PHY CHAR		39 SPECIFIC LOCATION: <input type="checkbox"/> LEFT: <input type="checkbox"/> RIGHT:		36 WEAPON TYPE _____ COLOR _____ CALIBER _____	
		42 ADDITIONAL DESCRIPTION / CASUALTY INFORMATION:						

4A <input type="checkbox"/> SUSPECT ONLY B <input type="checkbox"/> BOOKED:		6 NAME		7 AKA / NICKNAME				
CHARGES:		8 RESIDENCE ADDRESS		9 RESIDENCE PHONE				
		10 BUSINESS / SCHOOL ADDRESS		11 BUSINESS PHONE				
C <input type="checkbox"/> CITED:		12 AGE	14 SEX	15 RACE	16 OLN	STATE	17 SOCIAL SECURITY NUMBER	
CITATION #		18 HEIGHT	19 WEIGHT	20 HAIR COLOR / STYLE / LENGTH		21 EYE COLOR	22 BUILD	
D <input checked="" type="checkbox"/> WITNESS E <input type="checkbox"/> ADD'L VICTIM <input type="checkbox"/> NOT INJURED <input type="checkbox"/> INJURED		23 COMPLEXION <input type="checkbox"/> LIGHT <input type="checkbox"/> RUDDY <input type="checkbox"/> DARK <input type="checkbox"/> PALE <input type="checkbox"/> MEDIUM <input type="checkbox"/> FRECKLED <input type="checkbox"/> ACNE	24 FACIAL HAIR <input type="checkbox"/> FULL <input type="checkbox"/> BEARD <input type="checkbox"/> LONG <input type="checkbox"/> MUSTACHE <input type="checkbox"/> SHORT <input type="checkbox"/> SIDEBURN <input type="checkbox"/> THIN <input type="checkbox"/> UNSHAVEN COLOR	25 HAT <input type="checkbox"/> BALLCAP <input type="checkbox"/> FULL BRIM <input type="checkbox"/> WATCH <input type="checkbox"/> SMALL BRIM <input type="checkbox"/> UNIFORM	26 MASK <input type="checkbox"/> CLOTH <input type="checkbox"/> SKI <input type="checkbox"/> HALLOWEEN <input type="checkbox"/> NYLON	27 GLASSES <input type="checkbox"/> CLEAR <input type="checkbox"/> TINTED <input type="checkbox"/> SUN	28 GLOVES <input type="checkbox"/> CLOTH <input type="checkbox"/> RUBBER <input type="checkbox"/> KNIT <input type="checkbox"/> SURGICAL <input type="checkbox"/> SKI <input type="checkbox"/> LEATHER	29 SHOES <input type="checkbox"/> COWBOY BOOTS <input type="checkbox"/> DRESS <input type="checkbox"/> WORK BOOTS <input type="checkbox"/> HEEL <input type="checkbox"/> TENNIS / SPORT <input type="checkbox"/> SANDAL
5 CASUALTY DISPOSITION A <input type="checkbox"/> TAKEN TO HOSPITAL B <input type="checkbox"/> TAKEN HOME C <input type="checkbox"/> CORONER D <input type="checkbox"/> OTHER:		30 UPPER BODY CLOTHING / COLOR			31 LOWER BODY CLOTHING / COLOR			
TRANSPORTING UNIT:		32 GEN APP <input type="checkbox"/> CONSER <input type="checkbox"/> DIRTY <input type="checkbox"/> CLEAN <input type="checkbox"/> FLASHY	33 DEMEANOR <input type="checkbox"/> HOSTILE <input type="checkbox"/> IRRATIONAL <input type="checkbox"/> NERVOUS <input type="checkbox"/> APOLOGETIC <input type="checkbox"/> PROFESSIONAL <input type="checkbox"/> FRIENDLY	34 TRADE MARKS SPEECH <input type="checkbox"/> ACCENT <input type="checkbox"/> LISPS <input type="checkbox"/> MUMBLES <input type="checkbox"/> OFFENSIVE <input type="checkbox"/> QUIET	VOICE <input type="checkbox"/> DIST <input type="checkbox"/> LOUD <input type="checkbox"/> NASAL <input type="checkbox"/> RASPY <input type="checkbox"/> SOFT	35 PROBABLE GANG NAME		
		37 <input type="checkbox"/> PAROLE <input type="checkbox"/> PROBATION <input type="checkbox"/> SEARCHABLE <input type="checkbox"/> ADULT <input type="checkbox"/> JUV.	38 TYPE <input type="checkbox"/> SCARS <input type="checkbox"/> MARKS <input type="checkbox"/> TATTOOS <input type="checkbox"/> PHY CHAR		39 SPECIFIC LOCATION: <input type="checkbox"/> LEFT: <input type="checkbox"/> RIGHT:		36 WEAPON TYPE _____ COLOR _____ CALIBER _____	
		42 ADDITIONAL DESCRIPTION / CASUALTY INFORMATION:						

43 VEHICLE TYPE <input type="checkbox"/> AUTO <input type="checkbox"/> TRUCK <input type="checkbox"/> MOTORCYCLE <input type="checkbox"/> MOTORHOME <input type="checkbox"/> VAN <input type="checkbox"/> BICYCLE	44 YEAR	45 MAKE	46 MODEL	47 BODY STYLE	48 VEHICLE COLOR(S)	49 USED BY:		
54 DAMAGE <input type="checkbox"/> TOP <input type="checkbox"/> FRONT END <input type="checkbox"/> REAR END <input type="checkbox"/> LEFT REAR <input type="checkbox"/> RIGHT REAR <input type="checkbox"/> LEFT FRONT <input type="checkbox"/> RIGHT FRONT <input type="checkbox"/> LEFT SIDE <input type="checkbox"/> RIGHT SIDE	50 LICENSE PLATE NUMBER	STATE	51 YEAR	52 LIC. PLATE COLORS	53 REGISTERED OWNER / ADDRESS:			
55 FEATURES <input type="checkbox"/> C/PAINT <input type="checkbox"/> C/DESIGN <input type="checkbox"/> DECAL <input type="checkbox"/> MISS/PARTS	56 INTERIOR <input type="checkbox"/> BUCKET SEATS <input type="checkbox"/> BENCH SEATS <input type="checkbox"/> CUSTOMIZED <input type="checkbox"/> SHIFT/STND	<input type="checkbox"/> STEREO TAPE <input type="checkbox"/> STICKER DECAL <input type="checkbox"/> EQUIP ADD <input type="checkbox"/> OR MISSING	57 EXTERIOR <input type="checkbox"/> PINSTRIPED <input type="checkbox"/> RUST/PRIMER <input type="checkbox"/> CAMPER SHELL <input type="checkbox"/> RACK	58 MODIFIED <input type="checkbox"/> LOWERED <input type="checkbox"/> RAISED <input type="checkbox"/> HYDRAULICS	59 WHEELS <input type="checkbox"/> MAGS <input type="checkbox"/> STOCK <input type="checkbox"/> OVERSIZED <input type="checkbox"/> UNDERSIZE	60 WINDOWS <input type="checkbox"/> BROKEN <input type="checkbox"/> MISSING <input type="checkbox"/> TINTED	61 LIGHTS OUT <input type="checkbox"/> LEFT FRONT <input type="checkbox"/> LEFT REAR <input type="checkbox"/> RIGHT FRONT <input type="checkbox"/> RIGHT REAR	62 CONDITION <input type="checkbox"/> POOR <input type="checkbox"/> FAIR <input type="checkbox"/> GOOD <input type="checkbox"/> EXCELLENT

63 REPORTED BY	64 BADGE	65 DIV	66 ASSISTED BY	67 BADGE	68 DIV	69 APPROVED BY	70 BADGE
P. 00006	408	23					3102
71 DATE	72 TIME						
11/21/92	0000						

ORIGINAL

- CRIME REPORT SUPPLEMENT
- MOTOR VEHICLE SUPPLEMENT
- INCIDENT SUPPLEMENT
- CASUALTY SUPPLEMENT

SACRAMENTO POLICE DEPARTMENT
 ADDITIONAL PERSONS/SUSPECT VEHICLE
 SUPPLEMENT

1 REPORT NUMBER
92-100971

2 VICTIM'S NAME	3 CRIME CODE SECTION
-----------------	----------------------

4A <input type="checkbox"/> SUSPECT ONLY B <input type="checkbox"/> BOOKED:	6 [REDACTED] NICKNAME
CHARGES:	8 [REDACTED]
	9 RESIDENCE PHONE ()
	10 BUSINESS / SCHOOL ADDRESS
	11 BUSINESS PHONE ()
	12 AGE 31 14 SEX M 15 RACE B 16 OLN STATE 17 SOCIAL SECURITY NUMBER
C <input type="checkbox"/> CITED: CITATION #	18 HEIGHT 19 WEIGHT 20 HAIR COLOR / STYLE / LENGTH 21 EYE COLOR 22 BUILD
D <input checked="" type="checkbox"/> WITNESS E <input type="checkbox"/> ADD'L VICTIM <input type="checkbox"/> NOT INJURED <input type="checkbox"/> INJURED	23 COMPLEXION: LIGHT, DARK, MEDIUM, ACNE, RUDDY, PALE, FRECKLED 24 FACIAL HAIR: FULL, LONG, SHORT, THIN, BEARD, MUSTACHE, SIDEBURN, UNSHAVEN 25 HAT: BALLCAP, WATCH, UNIFORM, FULL BRIM, SMALL BRIM, CLOTH, HALLOWEEN, NYLON, MASK, SKI 26 MASK: CLOTH, HALLOWEEN, NYLON, SKI 27 GLASSES: CLEAR, TINTED, SUN 28 GLOVES: CLOTH, KNIT, SKI, RUBBER, SURGICAL, LEATHER 29 SHOES: COWBOY BOOTS, WORK BOOTS, TENNIS / SPORT, DRESS, HEEL, SANDAL
5 CASUALTY DISPOSITION: A <input type="checkbox"/> TAKEN TO HOSPITAL B <input type="checkbox"/> TAKEN HOME C <input type="checkbox"/> CORONER D <input type="checkbox"/> OTHER:	30 UPPER BODY CLOTHING / COLOR 31 LOWER BODY CLOTHING / COLOR
	32 GEN APP: CONSER, DIRTY, CLEAN, FLASHY 33 DEMEANOR: HOSTILE, IRRATIONAL, NERVOUS, APOLOGETIC, PROFESSIONAL, FRIENDLY 34 TRADE MARKS: SPEECH, VOICE, ACCENT, LISPS, MUMBLES, OFFENSIVE, QUIET, SCARS, MARKS, TATTOOS, PHY CHAR 35 PROBABLE GANG NAME
	36 WEAPON TYPE COLOR CALIBER
	37 <input type="checkbox"/> PAROLE <input type="checkbox"/> PROBATION <input type="checkbox"/> SEARCHABLE <input type="checkbox"/> ADULT <input type="checkbox"/> JUV. P.O. NAME: 38 TYPE: SCARS, MARKS, TATTOOS, PHY CHAR 39 SPECIFIC LOCATION: LEFT, RIGHT
	40 DESCRIPTION: 41 COLOR
	42 ADDITIONAL DESCRIPTION / CASUALTY INFORMATION:
TRANSPORTING UNIT:	

4A <input type="checkbox"/> SUSPECT ONLY B <input type="checkbox"/> BOOKED:	6 [REDACTED] NICKNAME
CHARGES:	8 [REDACTED]
	9 RESIDENCE PHONE ()
	10 BUSINESS / SCHOOL ADDRESS
	11 BUSINESS PHONE ()
	12 AGE 32 14 SEX F 15 RACE B 16 OLN STATE 17 SOCIAL SECURITY NUMBER
C <input type="checkbox"/> CITED: CITATION #	18 HEIGHT 19 WEIGHT 20 HAIR COLOR / STYLE / LENGTH 21 EYE COLOR 22 BUILD
D <input type="checkbox"/> WITNESS E <input type="checkbox"/> ADD'L VICTIM <input type="checkbox"/> NOT INJURED <input type="checkbox"/> INJURED	23 COMPLEXION: LIGHT, DARK, MEDIUM, ACNE, RUDDY, PALE, FRECKLED 24 FACIAL HAIR: FULL, LONG, SHORT, THIN, BEARD, MUSTACHE, SIDEBURN, UNSHAVEN 25 HAT: BALLCAP, WATCH, UNIFORM, FULL BRIM, SMALL BRIM, CLOTH, HALLOWEEN, NYLON, MASK, SKI 26 MASK: CLOTH, HALLOWEEN, NYLON, SKI 27 GLASSES: CLEAR, TINTED, SUN 28 GLOVES: CLOTH, KNIT, SKI, RUBBER, SURGICAL, LEATHER 29 SHOES: COWBOY BOOTS, WORK BOOTS, TENNIS / SPORT, DRESS, HEEL, SANDAL
5 CASUALTY DISPOSITION: A <input type="checkbox"/> TAKEN TO HOSPITAL B <input type="checkbox"/> TAKEN HOME C <input type="checkbox"/> CORONER D <input type="checkbox"/> OTHER:	30 UPPER BODY CLOTHING / COLOR 31 LOWER BODY CLOTHING / COLOR
	32 GEN APP: CONSER, DIRTY, CLEAN, FLASHY 33 DEMEANOR: HOSTILE, IRRATIONAL, NERVOUS, APOLOGETIC, PROFESSIONAL, FRIENDLY 34 TRADE MARKS: SPEECH, VOICE, ACCENT, LISPS, MUMBLES, OFFENSIVE, QUIET, SCARS, MARKS, TATTOOS, PHY CHAR 35 PROBABLE GANG NAME
	36 WEAPON TYPE COLOR CALIBER
	37 <input type="checkbox"/> PAROLE <input type="checkbox"/> PROBATION <input type="checkbox"/> SEARCHABLE <input type="checkbox"/> ADULT <input type="checkbox"/> JUV. P.O. NAME: 38 TYPE: SCARS, MARKS, TATTOOS, PHY CHAR 39 SPECIFIC LOCATION: LEFT, RIGHT
	40 DESCRIPTION: 41 COLOR
	42 ADDITIONAL DESCRIPTION / CASUALTY INFORMATION:
TRANSPORTING UNIT:	

43 VEHICLE TYPE: AUTO, TRUCK, MOTORCYCLE, MOTORHOME, VAN, BICYCLE	44 YEAR	45 MAKE	46 MODEL	47 BODY STYLE	48 VEHICLE COLOR(S)	49 USED BY:		
50 LICENSE PLATE NUMBER	STATE	51 YEAR	52 LIC. PLATE COLORS	53 REGISTERED OWNER / ADDRESS:				
54 DAMAGE: TOP, FRONT END, LEFT REAR, LEFT FRONT, LEFT SIDE, REAR END, RIGHT REAR, RIGHT FRONT, RIGHT SIDE	55 FEATURES: C/PAINT, C/DESIGN, DECAL, MISS/PARTS	56 INTERIOR: BUCKET SEATS, BENCH SEATS, CUSTOMIZED, SHIFT/STND, STEREO TAPE, STICKER DECAL, EQUIP ADD, OR MISSING	57 EXTERIOR: PINSTRIPE, RUST/PRIMER, CAMPER SHELL, RACK	58 MODIFIED: LOWERED, RAISED, HYDRAULICS	59 WHEELS: MAGS, STOCK, OVERSIZED, UNDERSIZE	60 WINDOWS: BROKEN, MISSING, TINTED	61 LIGHTS OUT: LEFT FRONT, LEFT REAR, RIGHT FRONT, RIGHT REAR	62 CONDITION: POOR, FAIR, GOOD, EXCELLENT

63 REPORTED BY: R. CODO G	64 BADGE: 408	65 DIV: 23	66 ASSISTED BY:	67 BADGE:	68 DIV:	69 APPROVED BY:	70 BADGE: 3102
71 DATE: 11/21/92	72 TIME: 0008						PAGE _____ OF _____

ORIGINAL

SACRAMENTO POLICE DEPARTMENT
ADDITIONAL PERSONS/SUSPECT VEHICLE SUPPLEMENT

- CRIME REPORT SUPPLEMENT
MOTOR VEHICLE SUPPLEMENT
INCIDENT SUPPLEMENT
CASUALTY SUPPLEMENT

REPORT NUMBER
92-100971

VICTIM'S NAME
4A SUSPECT ONLY
B BOOKED:
CHARGES:
10 BUSINESS/SCHOOL ADDRESS
12 AGE
14 SEX
15 RACE
16 OLN
18 HEIGHT
19 WEIGHT
20 HAIR COLOR / STYLE / LENGTH
21 EYE COLOR
22 BUILD
23 COMPLEXION
24 FACIAL HAIR
25 HAT
26 MASK
27 GLASSES
28 GLOVES
29 SHOES
30 UPPER BODY CLOTHING / COLOR
31 LOWER BODY CLOTHING / COLOR
32 GEN APP
33 DEMEANOR
34 TRADE MARKS
35 PROBABLE GANG NAME
36 WEAPON
37 PAROLE / PROBATION
38 TYPE
39 SPECIFIC LOCATION:
40 DESCRIPTION:
41 COLOR
42 ADDITIONAL DESCRIPTION / CASUALTY INFORMATION:

4A SUSPECT ONLY
B BOOKED:
CHARGES:
10 BUSINESS/SCHOOL ADDRESS
12 AGE
14 SEX
15 RACE
16 OLN
18 HEIGHT
19 WEIGHT
20 HAIR COLOR / STYLE / LENGTH
21 EYE COLOR
22 BUILD
23 COMPLEXION
24 FACIAL HAIR
25 HAT
26 MASK
27 GLASSES
28 GLOVES
29 SHOES
30 UPPER BODY CLOTHING / COLOR
31 LOWER BODY CLOTHING / COLOR
32 GEN APP
33 DEMEANOR
34 TRADE MARKS
35 PROBABLE GANG NAME
36 WEAPON
37 PAROLE / PROBATION
38 TYPE
39 SPECIFIC LOCATION:
40 DESCRIPTION:
41 COLOR
42 ADDITIONAL DESCRIPTION / CASUALTY INFORMATION:

43 VEHICLE TYPE
44 YEAR
45 MAKE
46 MODEL
47 BODY STYLE
48 VEHICLE COLOR(S)
49 USED BY:
50 LICENSE PLATE NUMBER
51 YEAR
52 LIC. PLATE COLORS
53 REGISTERED OWNER / ADDRESS:
54 DAMAGE
55 FEATURES
56 INTERIOR
57 EXTERIOR
58 MODIFIED
59 WHEELS
60 WINDOWS
61 LIGHTS OUT
62 CONDITION

63 REPORTED BY
64 BADGE
65 DIV
66 ASSISTED BY
67 BADGE
68 DIV
69 APPROVED BY
70 BADGE
71 DATE
72 TIME
PAGE OF

ORIGINAL

SACRAMENTO POLICE DEPARTMENT ADDITIONAL PERSONS/SUSPECT VEHICLE SUPPLEMENT

1 REPORT NUMBER
92-100971

- CRIME REPORT SUPPLEMENT
- MOTOR VEHICLE SUPPLEMENT
- INCIDENT SUPPLEMENT
- CASUALTY SUPPLEMENT

2 VICTIM'S NAME		3 CRIME CODE SECTION				
4A <input type="checkbox"/> SUSPECT ONLY B <input type="checkbox"/> BOOKED:	7 AKA / NICKNAME		9 RESIDENCE PHONE ()			
CHARGES:		11 BUSINESS PHONE ()				
10 BUSINESS / SCHOOL ADDRESS		17 SOCIAL SECURITY NUMBER				
12 AGE 47	14 SEX M	15 RACE B	16 OLN			
18 HEIGHT	19 WEIGHT	20 HAIR COLOR / STYLE / LENGTH	21 EYE COLOR	22 BUILD		
23 COMPLEXION <input type="checkbox"/> LIGHT <input type="checkbox"/> DARK <input type="checkbox"/> MEDIUM <input type="checkbox"/> ACNE <input type="checkbox"/> RUDDY <input type="checkbox"/> PALE <input type="checkbox"/> FRECKLED	24 FACIAL HAIR <input type="checkbox"/> FULL <input type="checkbox"/> LONG <input type="checkbox"/> THIN <input type="checkbox"/> COLOR <input type="checkbox"/> BEARD <input type="checkbox"/> MUSTACHE <input type="checkbox"/> UNSHAVEN <input type="checkbox"/> SIDEBURN	25 HAT <input type="checkbox"/> BALLCAP <input type="checkbox"/> WATCH <input type="checkbox"/> UNIFORM <input type="checkbox"/> FULL BRIM <input type="checkbox"/> SMALL BRIM	26 MASK <input type="checkbox"/> CLOTH <input type="checkbox"/> HALLOWEEN <input type="checkbox"/> M*LDN <input type="checkbox"/> SKI	27 GLASSES <input type="checkbox"/> CLEAR <input type="checkbox"/> TINTED <input type="checkbox"/> SUN	28 GLOVES <input type="checkbox"/> CLOTH <input type="checkbox"/> KNIT <input type="checkbox"/> SKI <input type="checkbox"/> RUBBER <input type="checkbox"/> SURGICAL <input type="checkbox"/> LEATHER	29 SHOES <input type="checkbox"/> COWBOY BOOTS <input type="checkbox"/> WORK BOOTS <input type="checkbox"/> TENNIS / SPORT <input type="checkbox"/> DRESS <input type="checkbox"/> HEEL <input type="checkbox"/> SANDAL
30 UPPER BODY CLOTHING / COLOR		31 LOWER BODY CLOTHING / COLOR				
32 GEN APP <input type="checkbox"/> CONSER <input type="checkbox"/> DIRTY <input type="checkbox"/> CLEAN <input type="checkbox"/> FLASHY	33 DEemeanOR <input type="checkbox"/> HOSTILE <input type="checkbox"/> IRRATIONAL <input type="checkbox"/> NERVOUS <input type="checkbox"/> APOLOGETIC <input type="checkbox"/> PROFESSIONAL <input type="checkbox"/> FRIENDLY	34 TRADE MARKS SPEECH <input type="checkbox"/> ACCENT <input type="checkbox"/> LISPS <input type="checkbox"/> MUMBLES <input type="checkbox"/> OFFENSIVE <input type="checkbox"/> QUIET VOICE <input type="checkbox"/> DIST <input type="checkbox"/> LOUD <input type="checkbox"/> NASAL <input type="checkbox"/> RASP <input type="checkbox"/> SOFT	35 PROBABLE GANG NAME			
37 <input type="checkbox"/> PAROLE <input type="checkbox"/> PROBATION <input type="checkbox"/> SEARCHABLE <input type="checkbox"/> ADULT <input type="checkbox"/> JUV. P.O. NAME:		38 TYPE <input type="checkbox"/> SCARS <input type="checkbox"/> MARKS <input type="checkbox"/> TATTOOS <input type="checkbox"/> PHY CHAR	39 SPECIFIC LOCATION: <input type="checkbox"/> LEFT: <input type="checkbox"/> RIGHT:	36 WEAPON TYPE _____ COLOR _____ CALIBER _____	40 DESCRIPTION:	41 COLOR
42 ADDITIONAL DESCRIPTION / CASUALTY INFORMATION:						
TRANSPORTING UNIT:						

4A <input type="checkbox"/> SUSPECT ONLY B <input type="checkbox"/> BOOKED:		7 AKA / NICKNAME		9 RESIDENCE PHONE ()		
CHARGES:		11 BUSINESS PHONE ()				
10 BUSINESS / SCHOOL ADDRESS		17 SOCIAL SECURITY NUMBER				
12 AGE	14 SEX F	15 RACE B	16 OLN			
18 HEIGHT	19 WEIGHT	20 HAIR COLOR / STYLE / LENGTH	21 EYE COLOR	22 BUILD		
23 COMPLEXION <input type="checkbox"/> LIGHT <input type="checkbox"/> DARK <input type="checkbox"/> MEDIUM <input type="checkbox"/> ACNE <input type="checkbox"/> RUDDY <input type="checkbox"/> PALE <input type="checkbox"/> FRECKLED	24 FACIAL HAIR <input type="checkbox"/> FULL <input type="checkbox"/> LONG <input type="checkbox"/> THIN <input type="checkbox"/> COLOR <input type="checkbox"/> BEARD <input type="checkbox"/> MUSTACHE <input type="checkbox"/> UNSHAVEN <input type="checkbox"/> SIDEBURN	25 HAT <input type="checkbox"/> BALLCAP <input type="checkbox"/> WATCH <input type="checkbox"/> UNIFORM <input type="checkbox"/> FULL BRIM <input type="checkbox"/> SMALL BRIM	26 MASK <input type="checkbox"/> CLOTH <input type="checkbox"/> HALLOWEEN <input type="checkbox"/> NYLON <input type="checkbox"/> SKI	27 GLASSES <input type="checkbox"/> CLEAR <input type="checkbox"/> TINTED <input type="checkbox"/> SUN	28 GLOVES <input type="checkbox"/> CLOTH <input type="checkbox"/> KNIT <input type="checkbox"/> SKI <input type="checkbox"/> RUBBER <input type="checkbox"/> SURGICAL <input type="checkbox"/> LEATHER	29 SHOES <input type="checkbox"/> COWBOY BOOTS <input type="checkbox"/> WORK BOOTS <input type="checkbox"/> TENNIS / SPORT <input type="checkbox"/> DRESS <input type="checkbox"/> HEEL <input type="checkbox"/> SANDAL
30 UPPER BODY CLOTHING / COLOR		31 LOWER BODY CLOTHING / COLOR				
32 GEN APP <input type="checkbox"/> CONSER <input type="checkbox"/> DIRTY <input type="checkbox"/> CLEAN <input type="checkbox"/> FLASHY	33 DEemeanOR <input type="checkbox"/> HOSTILE <input type="checkbox"/> IRRATIONAL <input type="checkbox"/> NERVOUS <input type="checkbox"/> APOLOGETIC <input type="checkbox"/> PROFESSIONAL <input type="checkbox"/> FRIENDLY	34 TRADE MARKS SPEECH <input type="checkbox"/> ACCENT <input type="checkbox"/> LISPS <input type="checkbox"/> MUMBLES <input type="checkbox"/> OFFENSIVE <input type="checkbox"/> QUIET VOICE <input type="checkbox"/> DIST <input type="checkbox"/> LOUD <input type="checkbox"/> NASAL <input type="checkbox"/> RASP <input type="checkbox"/> SOFT	35 PROBABLE GANG NAME			
37 <input type="checkbox"/> PAROLE <input type="checkbox"/> PROBATION <input type="checkbox"/> SEARCHABLE <input type="checkbox"/> ADULT <input type="checkbox"/> JUV. P.O. NAME:		38 TYPE <input type="checkbox"/> SCARS <input type="checkbox"/> MARKS <input type="checkbox"/> TATTOOS <input type="checkbox"/> PHY CHAR	39 SPECIFIC LOCATION: <input type="checkbox"/> LEFT: <input type="checkbox"/> RIGHT:	36 WEAPON TYPE _____ COLOR _____ CALIBER _____	40 DESCRIPTION:	41 COLOR
42 ADDITIONAL DESCRIPTION / CASUALTY INFORMATION:						
TRANSPORTING UNIT:						

43 VEHICLE TYPE <input type="checkbox"/> AUTO <input type="checkbox"/> TRUCK <input type="checkbox"/> MOTORCYCLE <input type="checkbox"/> MOTORHOME <input type="checkbox"/> VAN <input type="checkbox"/> BICYCLE	44 YEAR	45 MAKE	46 MODEL	47 BODY STYLE	48 VEHICLE COLOR(S)	49 USED BY:		
50 LICENSE PLATE NUMBER		STATE	51 YEAR	52 LIC. PLATE COLORS	53 REGISTERED OWNER / ADDRESS:			
54 DAMAGE <input type="checkbox"/> TOP <input type="checkbox"/> FRONT END <input type="checkbox"/> LEFT REAR <input type="checkbox"/> LEFT FRONT <input type="checkbox"/> LEFT SIDE <input type="checkbox"/> REAR END <input type="checkbox"/> RIGHT REAR <input type="checkbox"/> RIGHT FRONT <input type="checkbox"/> RIGHT SIDE	55 FEATURES <input type="checkbox"/> C/PAINT <input type="checkbox"/> C/DESIGN <input type="checkbox"/> DECAL <input type="checkbox"/> MISS/PARTS	56 INTERIOR <input type="checkbox"/> BUCKET SEATS <input type="checkbox"/> BENCH SEATS <input type="checkbox"/> CUSTOMIZED <input type="checkbox"/> SHIFT/STND	57 EXTERIOR <input type="checkbox"/> STEREO TAPE <input type="checkbox"/> STICKER DECAL <input type="checkbox"/> EQUIP ADD <input type="checkbox"/> OR MISSING	58 MODIFIED <input type="checkbox"/> PINSTRIPED <input type="checkbox"/> RUST/PRIMER <input type="checkbox"/> CAMPER SHELL <input type="checkbox"/> RACK	59 WHEELS <input type="checkbox"/> LOWERED <input type="checkbox"/> RAISED <input type="checkbox"/> HYDRAULICS	60 WINDOWS <input type="checkbox"/> BROKEN <input type="checkbox"/> MISSING <input type="checkbox"/> TINTED	61 LIGHTS OUT <input type="checkbox"/> LEFT FRONT <input type="checkbox"/> LEFT REAR <input type="checkbox"/> RIGHT FRONT <input type="checkbox"/> RIGHT REAR	62 CONDITION <input type="checkbox"/> POOR <input type="checkbox"/> FAIR <input type="checkbox"/> GOOD <input type="checkbox"/> EXCELLENT

63 REPORTED BY R. CODOR	64 BADGE 408	65 DIV 23	66 ASSISTED BY	67 BADGE	68 DIV	69 APPROVED BY	70 BADGE 3102
71 DATE 11/21/92	72 TIME 0014	PAGE _____ OF _____					

ORIGINAL

SACRAMENTO POLICE DEPARTMENT
ADDITIONAL PERSONS/SUSPECT VEHICLE
SUPPLEMENT

1 REPORT NUMBER
92-100971

- CRIME REPORT SUPPLEMENT
- MOTOR VEHICLE SUPPLEMENT
- INCIDENT SUPPLEMENT
- CASUALTY SUPPLEMENT

2 VICTIM'S NAME [REDACTED]

3 CRIME CODE SECTION
187 PC

4A SUSPECT ONLY
B BOOKED:

6 NAME [REDACTED]

7 AKA / NICKNAME

8 RESIDENCE ADDRESS [REDACTED]

9 RESIDENCE PHONE () ()

10 BUSINESS / SCHOOL ADDRESS [REDACTED]

11 BUSINESS PHONE () ()

12 AGE 21 14 SEX M 15 RACE V 16 [REDACTED] STATE CA 17 [REDACTED]

18 HEIGHT 5-6 19 WEIGHT 121 20 HAIR COLOR / STYLE / LENGTH BLK 1 SHORT 21 EYE COLOR BRN 22 BUILD THIN

23 COMPLEXION LIGHT RIDDY FULL BEARD HAT MASK SKI
 DARK PALE LONG MUSTACHE BALLCAP CLOTH CLEAR
 MEDIUM FRECKLED SHORT SIDE BURN WATCH HALLOWEEN TINTED
 ACNE THIN UNSHAVEN UNIFORM NYLON SUN

24 FACIAL HAIR FULL BEARD HAT MASK SKI
 LONG MUSTACHE BALLCAP CLOTH CLEAR
 SHORT SIDE BURN WATCH HALLOWEEN TINTED
 THIN UNSHAVEN UNIFORM NYLON SUN

25 HAT BALLCAP FULL BRIM MASK SKI
 WATCH HALLOWEEN TINTED
 UNIFORM NYLON SUN

26 MASK CLOTH SKI
 HALLOWEEN TINTED
 NYLON SUN

27 GLASSES CLEAR RIBBER SHOES DRESS
 TINTED SURGICAL COWBOY BOOTS HEEL
 SUN LEATHER WORK BOOTS SANDAL

28 GLOVES CLOTH RUBBER COWBOY BOOTS DRESS
 KNT SURGICAL WORK BOOTS HEEL
 SKI LEATHER TENNIS / SPORT SANDAL

29 SHOES COWBOY BOOTS DRESS
 WORK BOOTS HEEL
 TENNIS / SPORT SANDAL

D WITNESS
E ADD'L VICTIM
 NOT INJURED
 INJURED

30 UPPER BODY CLOTHING / COLOR

31 LOWER BODY CLOTHING / COLOR

32 GEN APP CONSER DIRTY CLEAN FLASHY

33 DEMEANOR HOSTILE IRRATIONAL NERVOUS APOLOGETIC PROFESSIONAL FRIENDLY

34 TRADE MARKS SPEECH VOICE SUSPECT ACTION

35 PROBABLE GANG NAME

36 WEAPON TYPE COLOR CALIBER

37 PAROLE PROBATION SEARCHABLE ADULT JUV. 38 TYPE SCARS MARKS TATTOOS PHY CHAR 39 SPECIFIC LOCATION: LEFT: RIGHT:

40 DESCRIPTION: 41 COLOR

42 ADDITIONAL DESCRIPTION / CASUALTY INFORMATION:
VEH [REDACTED] BLUE 280 ZX

TRANSPORTING UNIT:

4A SUSPECT ONLY
B BOOKED:

6 NAME

7 AKA / NICKNAME

8 RESIDENCE ADDRESS

9 RESIDENCE PHONE () ()

10 BUSINESS / SCHOOL ADDRESS

11 BUSINESS PHONE () ()

12 AGE 13 D.O.B. 14 SEX 15 RACE 16 DLN STATE 17 SOCIAL SECURITY NUMBER

18 HEIGHT 19 WEIGHT 20 HAIR COLOR / STYLE / LENGTH 21 EYE COLOR 22 BUILD

23 COMPLEXION LIGHT RIDDY FULL BEARD HAT MASK SKI
 DARK PALE LONG MUSTACHE BALLCAP CLOTH CLEAR
 MEDIUM FRECKLED SHORT SIDE BURN WATCH HALLOWEEN TINTED
 ACNE THIN UNSHAVEN UNIFORM NYLON SUN

24 FACIAL HAIR FULL BEARD HAT MASK SKI
 LONG MUSTACHE BALLCAP CLOTH CLEAR
 SHORT SIDE BURN WATCH HALLOWEEN TINTED
 THIN UNSHAVEN UNIFORM NYLON SUN

25 HAT BALLCAP FULL BRIM MASK SKI
 WATCH HALLOWEEN TINTED
 UNIFORM NYLON SUN

26 MASK CLOTH SKI
 HALLOWEEN TINTED
 NYLON SUN

27 GLASSES CLEAR RIBBER SHOES DRESS
 TINTED SURGICAL COWBOY BOOTS HEEL
 SUN LEATHER WORK BOOTS SANDAL

28 GLOVES CLOTH RUBBER COWBOY BOOTS DRESS
 KNT SURGICAL WORK BOOTS HEEL
 SKI LEATHER TENNIS / SPORT SANDAL

29 SHOES COWBOY BOOTS DRESS
 WORK BOOTS HEEL
 TENNIS / SPORT SANDAL

D WITNESS
E ADD'L VICTIM
 NOT INJURED
 INJURED

30 UPPER BODY CLOTHING / COLOR

31 LOWER BODY CLOTHING / COLOR

32 GEN APP CONSER DIRTY CLEAN FLASHY

33 DEMEANOR HOSTILE IRRATIONAL NERVOUS APOLOGETIC PROFESSIONAL FRIENDLY

34 TRADE MARKS SPEECH VOICE SUSPECT ACTION

35 PROBABLE GANG NAME

36 WEAPON TYPE COLOR CALIBER

37 PAROLE PROBATION SEARCHABLE ADULT JUV. 38 TYPE SCARS MARKS TATTOOS PHY CHAR 39 SPECIFIC LOCATION: LEFT: RIGHT:

40 DESCRIPTION: 41 COLOR

42 ADDITIONAL DESCRIPTION / CASUALTY INFORMATION:

TRANSPORTING UNIT:

43 VEHICLE TYPE AUTO TRUCK MOTORCYCLE MOTORHOME VAN BICYCLE

44 YEAR 45 MAKE 46 MODEL 47 BODY STYLE 48 VEHICLE COLOR(S) 49 USED BY:

50 LICENSE PLATE NUMBER STATE 51 YEAR 52 LIC. PLATE COLORS 53 REGISTERED OWNER / ADDRESS:

54 DAMAGE TOP FRONT END LEFT REAR LEFT FRONT LEFT SIDE REAR END RIGHT REAR RIGHT FRONT RIGHT SIDE

55 FEATURES C/PAINT C/DESIGN DECAL MISS/PARTS

56 INTERIOR BUCKET SEATS BENCH SEATS CUSTOMIZED SHIFT/STND

57 EXTERIOR STEREO TAPE STICKER DECAL EQUIPADD OR MISSING

58 MODIFIED LOWERED RAISED HYDRAULICS

59 WHEELS MAGS STOCK OVERSIZED UNDERSIZE

60 WINDOWS BROKEN MISSING TINTED

61 LIGHTS OUT LEFT FRONT LEFT REAR RIGHT FRONT RIGHT REAR

62 CONDITION POOR FAIR GOOD EXCELLENT

63 REPORTED BY [Signature] 64 BADGE [Signature] 65 DIV [Signature] 66 ASSISTED BY [Signature] 67 BADGE 68 DIV 69 APPROVED BY [Signature] 70 BADGE

71 DATE 12/17/92 72 TIME 1000

ORIGINAL

- CRIME REPORT SUPPLEMENT
- MOTOR VEHICLE SUPPLEMENT
- COLLISION/TRAFFIC SUPPLEMENT
- INCIDENT REPORT SUPPLEMENT
- CASUALTY REPORT SUPPLEMENT
- MEMORANDUM

SACRAMENTO POLICE DEPARTMENT
REPORT SUPPLEMENT

1 REPORT NUMBER

92-100921

VICTIM OR COMPLAINANT

2 LAST NAME, FIRST, MIDDLE (FIRM NAME IF CRIME AGAINST BUSINESS)

3 CRIME CODE SECTION

NARRATIVE

1	- OBSERVATIONS -
2	ON 11-20-92, AT 2242 HRS, OFFICER
3	R. CODOG # 408 AND I WERE DISPATCHED TO
4	3650 22ND AVE TO ASSIST WITH A
5	SHOOTING INVESTIGATION.
6	WE ARRIVED AT 2250 HRS. WE WERE
7	BRIEFED BY SGT. R. LAKE AND DETAILED TO
8	BEGIN A NEIGHBORHOOD CANNAS.
9	WE INTERVIEWED 20 PERSON LIVING OR VISITING
10	AT NEARBY RESIDENCES ON 22ND AVE. REFER TO
11	WITNESS STATEMENTS FOR DETAILS.
12	WE CONTACTED THE FOLLOWING ADDRESS ON
13	22ND AVE WHERE NO ONE ANSWERED THE
14	DOOR; [REDACTED], [REDACTED], [REDACTED], [REDACTED]
15	[REDACTED], [REDACTED], [REDACTED], [REDACTED] AND [REDACTED]
16	AFTER COMPLETING OUR TASK I BRIEFED
17	HOMICIDE SGT. SHOCKLEY AND BRIEFED HIM ON
18	OUR RESULTS.
19	WE WENT TO THE ROONEY POLICE STATION
20	AND COMPLETED OUR REPORTS AND THEN
21	DELIVERED THE REPORTS TO THE HOMICIDE OFFICE.
22	
23	
24	
25	

4 REPORTED BY J. ZIMMERMAN	5 BADGE 491	6 DIV 23	7 YRS. OF SERVICE 14	8 DATE 11-21-92	9 APPROVED BY		
10 ASSISTED BY	11 BADGE	12 DIV	13 YRS OF SERVICE	14 TIME 0115	15 BADGE 3102	16 DATE	17 TIME

ORIGINAL

- CRIME REPORT SUPPLEMENT
- MOTOR VEHICLE SUPPLEMENT
- COLLISION/TRAFFIC SUPPLEMENT
- INCIDENT REPORT SUPPLEMENT
- CASUALTY REPORT SUPPLEMENT
- MEMORANDUM

SACRAMENTO POLICE DEPARTMENT
REPORT SUPPLEMENT

1 REPORT NUMBER
92-100971

VICTIM OR COMPLAINANT

2 LAST NAME, FIRST, MIDDLE (FIRM NAME IF CRIME AGAINST BUSINESS)	3 CRIME CODE SECTION
--	----------------------

NARRATIVE

1 Observations:

2 2153 hrs 11/20/92, I went to 3650
 3 22nd Av. per a request by 3SM33,
 4 Boyle, re: an officer involved shooting.
 5 On arrival I found the scene
 6 under the control of SGT's Boyle 3056
 7 and Lake 3025. All necessary
 8 call ups had been made and
 9 the scene was stabilized and
 10 secure.

12 0002 hrs 11/21/92, I went to homicide/
 13 assaults to assist and monitor the
 14 investigation. During this time
 15 Officer Casey and Jackson's weapons
 16 were obtained by homicide detectives
 17 to be booked into property. Their
 18 weapons were replaced by me
 19 from stock on hand at JERPE.

21 Loaner weapons to:
 22 Casey - Sig Sauer P226 [redacted]
 23 plus (16) sixteen 9mm rounds
 24 Jackson - Sig Sauer P226 [redacted]
 25 plus (16) sixteen 9mm rounds

4 REPORTED BY Heifer	5 BADGE 4087	6 DIV	7 YRS OF SERVICE 19	8 DATE 11-21-92	9 APPROVED BY
10 ASSISTED BY	11 BADGE	12 DIV	13 YRS OF SERVICE	14 TIME 0330	15 BADGE 3102
					16 DATE
					17 TIME

ORIGINAL

- CRIME REPORT SUPPLEMENT
- MOTOR VEHICLE SUPPLEMENT
- COLLISION/TRAFFIC SUPPLEMENT
- INCIDENT REPORT SUPPLEMENT
- CASUALTY REPORT SUPPLEMENT
- MEMORANDUM

SACRAMENTO POLICE DEPARTMENT
REPORT SUPPLEMENT

1 REPORT NUMBER
92-100971

VICTIM OR COMPLAINANT

2 LAST NAME, FIRST, MIDDLE (FIRM NAME IF CRIME AGAINST BUSINESS)	3 CRIME CODE SECTION
--	----------------------

NARRATIVE

1 Observations: cont.

2 Per On Call Management, Capt George,

3 Officers Casey and Jackson were

4 granted admin leave and instructed

5 to telephone Capt Kupper of

6 Personnel Services on Monday 11/23/92,

7 for further instructions.

8

9 Officers Wohlgenuth 0668 and Davis

10 0336 were cover officers at the

11 time of the shooting and both

12 requested admin leave for their

13 next work day, 11/21/92. Both

14 of these officers were visably

15 upset and I granted their

16 requests.

17

18 I telephoned OHS at (800) 227-1060

19 and spoke to [REDACTED] requesting

20 debriefing appointments for Casey

21 and Jackson. As of 0400 hrs [REDACTED]

22 had not telephoned back with the

23 times. I gave him my home phone #

24 and instructed him to call me within

25 appointment times.

4 REPORTED BY Heifer	5 BADGE 4067	6 DIV	7 YRS OF SERVICE 19	8 DATE 11-21-92	9 APPROVED BY
10 ASSISTED BY	11 BADGE	12 DIV	13 YRS OF SERVICE	14 TIME 0400	15 BADGE 3102
					16 DATE
					17 TIME

ORIGINAL
SACRAMENTO POLICE DEPARTMENT

1 <input checked="" type="checkbox"/>	CRIME REPORT SUPPLEMENT	4 <input type="checkbox"/>	MEMORANDUM
2 <input type="checkbox"/>	INCIDENT REPORT SUPPLEMENT	5 <input type="checkbox"/>	OTHER:
3 <input type="checkbox"/>	MOTOR VEHICLE REPORT SUPPLEMENT		



SUPPLEMENTARY INVESTIGATION REPORT

REPORT NUMBER 92-100971

CRIME CODE SECTION OR TYPE OF INCIDENT 196	SOURCE PC
---	--------------

VICTIM OR COMPLAINANT

LAST NAME, FIRST, MIDDLE (FIRM NAME IF CRIME AGAINST BUSINESS)	RESIDENCE PHONE	BUSINESS PHONE
ADDRESS WHERE INCIDENT OCCURRED	DATE INCIDENT REPORTED	

NARRATIVE SECTION

NOTIFICATION:

11/20/92, 2159 hours. I received a Homicide Team Call-out to 3650 22ND Avenue. The notification came from Sacramento Police Department Communications Dispatcher Barbato, #6102. Dispatcher Barbato related that this was an Officer Involved Shooting and that the subject shot by officers was taken to the hospital. I advised Barbato to notify Detective K. Faust and G. Walker to respond to the scene. I also had her notify Captain Carrera and to make the notifications required in Officer Involved Shootings. I then responded to the scene from my residence.

ARRIVAL AND NOTIFICATION:

2231 hours. I arrived on the scene. The scene was secured by police barricade tape, completely closing off 22ND Avenue in front of 3650 22ND Avenue. I made contact with Sgt. R. Lake, #3025, and he related that officers had come to 3650 22ND Avenue to make an arrest on a Roots, Orlando, who had fired several shots at a subject earlier in the evening. Sgt. Lake stated officers D. Jackson, #372 and L. Casey, #712 had fired shots at Mr. Roots when he pointed a handgun at Officer Casey. Sgt. Lake stated Officer Casey had knocked on the front door, then retreated to an area of cover at the corner of the house near the front door. When Mr. Roots opened the front door, he was armed with a handgun and he pointed the gun at Officer Casey and was shot.

Sgt. Lake further related that Officer Jackson was positioned behind a pickup truck parked at the curb in front of 3650 22ND Avenue. Officer Jackson was behind the right front fender in a position of cover.

Sgt. Lake related that both Officer Jackson and Casey had left the scene and had gone to the Joseph E. Rooney Facility to use the restroom. Sgt. Lake further related that there were two cover officers at the back of the house when the shooting occurred. The officers that were at the back of the house were Wohlgermuth, #668 and Davis, #336. Sgt. Lake stated both officers were still at the scene.

Sgt. Lake stated that the victim had been taken to the Sacramento Medical Center and had expired at 2231 hours.

(CONTINUED)

REPORTING OFFICER Sgt. Shockley	BADGE 3102	DIV 31	DATE 11/24/92	APPROVED BY
ASSISTING OFFICER	BADGE	DIV	TIME	BADGE DATE TIME

1 <input checked="" type="checkbox"/>	CRIME REPORT SUPPLEMENT	4 <input type="checkbox"/>	MEMORANDUM
2 <input type="checkbox"/>	INCIDENT REPORT SUPPLEMENT	5 <input type="checkbox"/>	OTHER:
3 <input type="checkbox"/>	MOTOR VEHICLE REPORT SUPPLEMENT		



ORIGINAL
SACRAMENTO POLICE DEPARTMENT
SUPPLEMENTARY INVESTIGATION REPORT

REPORT NUMBER 92-100971

CRIME CODE SECTION OR TYPE OF INCIDENT 196	SOURCE PC
---	--------------

VICTIM OR COMPLAINANT

LAST NAME, FIRST, MIDDLE (FIRM NAME IF CRIME AGAINST BUSINESS)	RESIDENCE PHONE	BUSINESS PHONE
ADDRESS WHERE INCIDENT OCCURRED		DATE INCIDENT REPORTED

NARRATIVE SECTION

CONTINUED:
NOTIFICATION
Page 2.

DETECTIVE FOLLOW-UP:

I directed Detective Faust to investigate the scene, video tape and coordinate the collection of evidence with Crime Scene Officers Trujillo, #213 and Decicco, #414. Detective Walker was directed to take statements from witnesses and the involved Officers.

When Officers Jackson and Casey returned to the scene I had them and the two officers who were covering the back of the residence respond to the Hall of Justice.

At 0126 hours, I departed the scene and responded to the Hall of Justice.

While at the Hall of Justice, Officer Wohlgemuth advised me he had a .22 caliber rifle in the trunk of his patrol vehicle that was taken from the front room of 3650 22ND Avenue. I told him that I would photograph this weapon prior to booking it as evidence. Officer Wohlgemuth and I then went to his patrol vehicle and I took photos of the rifle, prior to it being booked as evidence.

REPORTING OFFICER Detective Shockley	BADGE 3102	DIV 31	DATE 11/24/92	APPROVED BY		
ASSISTING OFFICER	BADGE	DIV	TIME 0930	BADGE	DATE	TIME

ORIGINAL

1 <input checked="" type="checkbox"/> CRIME REPORT SUPPLEMENT	4 <input type="checkbox"/> GRANDM
2 <input type="checkbox"/> INCIDENT REPORT SUPPLEMENT	5 <input type="checkbox"/> OTHER
3 <input type="checkbox"/> MOTOR VEHICLE REPORT SUPPLEMENT	



SACRAMENTO POLICE DEPARTMENT
SUPPLEMENTARY INVESTIGATION REPORT

REPORT NUMBER	92-100971
---------------	-----------

CRIME CODE SECTION OR TYPE OF INCIDENT	196	SOURCE	PC
--	-----	--------	----

VICTIM OR COMPLAINANT

LAST NAME, FIRST, MIDDLE (FIRM NAME IF CRIME AGAINST BUSINESS)	CASEY, Lance	RESIDENCE PHONE	BUSINESS PHONE
--	--------------	-----------------	----------------

ADDRESS WHERE INCIDENT OCCURRED	DATE INCIDENT REPORTED
---------------------------------	------------------------

NARRATIVE SECTION

CRIME SCENE INVESTIGATION:

NOTIFICATION:

11/20/92, 2206 hours. R/O received a call regarding Officer Involved Shooting. The location of the shooting was given as 3650 22ND Avenue.

ARRIVAL:

2246 hours. R/O marked arrival at 3650 22ND Avenue.

WEATHER:

Per National Weather Service, the skies were clear the temperature at 2206 hours was 47° degrees.

GENERAL CRIME SCENE:

3650 22ND Avenue is a single story residence that sits on the south side of 22ND Avenue. The single wood front door faces north towards 22ND Avenue. The porch is cement with two cement steps leading to the upper landing. The porch is covered by a wood alcove area with a porch light directly in the middle of the ceiling to the alcove. The wood sash windows are located on either side of the front door and faces out towards 22ND Avenue. A wrought iron railing is located on the west side of the porch, leading from the lower landing up to the door entry. A wood framed pillar is located at the second step of the cement porch. A brick flower planter is located on the east front, running from the cement porch to the driveway. A cement walkway runs from the driveway to the porch. The driveway is located on the east side of the residence and runs south to the rear, detached garage. There is a large tree that sits in front of the yard, west side. A large shrub sits just west of the lower cement steps, west side of the front yard.

SPECIFIC CRIME SCENE:

A GMC pickup, license number [REDACTED] is parked directly in front of 3650 22ND

(CONTINUED)

REPORTING OFFICER	Detective Faust	BADGE	429	DIV	31	DATE	12/07/92	APPROVED BY	
ASSISTING OFFICER		BADGE		DIV		TIME		BADGE	3102
								DATE	
								TIME	

ORIGINAL

1	<input checked="" type="checkbox"/>	CRIME REPORT SUPPLEMENT	4	<input type="checkbox"/>	MEMORANDUM
2	<input type="checkbox"/>	INCIDENT REPORT SUPPLEMENT	5	<input type="checkbox"/>	Cover:
3	<input type="checkbox"/>	MOTOR VEHICLE REPORT SUPPLEMENT			



**SACRAMENTO POLICE DEPARTMENT
SUPPLEMENTARY INVESTIGATION REPORT**

REPORT NUMBER 92-100971

CRIME CODE SECTION OR TYPE OF INCIDENT 196	SOURCE PC
---	--------------

VICTIM OR COMPLAINANT

LAST NAME, FIRST, MIDDLE (FIRM NAME IF CRIME AGAINST BUSINESS) CASEY, lance	RESIDENCE PHONE	BUSINESS PHONE
--	-----------------	----------------

ADDRESS WHERE INCIDENT OCCURRED	DATE INCIDENT REPORTED
---------------------------------	------------------------

NARRATIVE SECTION

CONTINUED:
CRIME SCENE INVESTIGATION
Page 2.

Avenue. Two 9mm spent casings were located in the street, one just north of the right front tire and the second just west of the front right tire of the above described parked GMC pickup. The GMC was parked in a westerly direction.

Four spent 9mm casings were located in the front yard just northwest of the front steps. A lead fragment was located on top of a brick, west of porch. A fresh entrance and exit hole located in the wood molding of the pillar that supports the alcove. The pillar is located on the west side of the steps. A fresh gray mark was left on the metal wrought iron railing (possibly fired from Officer Jackson's weapon). As second exterior entrance hole was located on the west side of the front porch. An entry/exit hole was observed on the front door molding, west side of the door frame. The direct travel of the exit hole was in an upward direction, towards living room ceiling.

The front door was in an open position. The door is hinged on the east side of the door frame. The exterior alcove light was off, upon R/O's arrival. The living room is located just inside the front door. Living room sits west of the front entrance. A couch sits just inside the front door, west of said door. A black leather shoulder holster was laying on the cushion to the couch, nearest the front door. A brown wooden coffee table sat just in front of the couch. A hunting knife and sheath were located on top of the coffee table. An unopened can of beer was sitting on top of the coffee table. A pink forty ounce plastic cup was sitting on top of the coffee table. The pink cup contained what appeared to be beer. A bowl of food was located between the pink cup and the unopened beer can. A partially consumed forty ounce beer bottle was on the floor between the couch and the coffee table. A box of .25 live rounds in plastic commercial container was located on the lower shelf of the coffee table.

Just inside the front door, approximately two to three feet south of entrance, was a pile of bloody clothing. The clothing consisted of a black jacket and white t-shirt. Just to the east of the bloody clothing, R/O observed a blood stained carpet. The stain consisted of dried and coagulated blood.

A chair sat on the southeast side of the living. The chair can be seen from the front entrance. The chair was turned towards the west. A telephone was laying on the carpet, just at the foot of the chair.

(CONTINUED)

REPORTING OFFICER Detective Faust <i>KF</i>	BADGE 429	DIV 31	DATE 12/07/92	APPROVED BY		
ASSISTING OFFICER	BADGE	DIV	TIME	BADGE 3102	DATE	TIME

1	<input checked="" type="checkbox"/>	CRIME REPORT SUPPLEMENT	4	<input type="checkbox"/>	RANDOM
2	<input type="checkbox"/>	INCIDENT REPORT SUPPLEMENT	5	<input type="checkbox"/>	OTHER:
3	<input type="checkbox"/>	NOTOR VEHICLE REPORT SUPPLEMENT			



ORIGINAL

**SACRAMENTO POLICE DEPARTMENT
SUPPLEMENTARY INVESTIGATION REPORT**

REPORT NUMBER 92-100971

CRIME CODE SECTION OR TYPE OF INCIDENT 196	SOURCE PC
---	--------------

VICTIM OR COMPLAINANT

LAST NAME, FIRST, MIDDLE (FIRM NAME IF CRIME AGAINST BUSINESS) CASEY, Lance	RESIDENCE PHONE	BUSINESS PHONE
ADDRESS WHERE INCIDENT OCCURRED		DATE INCIDENT REPORTED

NARRATIVE SECTION

CONTINUED:
CRIME SCENE INVESTIGATION
Page 3.

A black 9mm pistol was found near the northwest wall. The weapon was cocked. The gun was located between the end table and a black Raiders athletic bag. The barrel of the pistol was facing northwest.

A slug was found in the living room carpet, southwest of entrance. The slug appeared to be undamaged. A slug fragment was found on the living room carpet. The fragment was southwest of the above undamaged slug.

A pair of blue Levis were located on the southeast portion of the living room, near the hallway entrance. The Levis appeared to have been cut, as if removed by the EMT personnel.

There were three holes in the south wall of the living room. All three holes were west of the hallway entrance. The first hole was approximately five and a half feet up from the floor and approximately eighteen inches west of the hallway entrance. Plaster had fallen from a hole and onto a wood table that sat just below the hole. The second hole was located approximately five feet up from the floor and several feet west of the hallway entrance. The second hole was located just inches from a hanging mirror. The third hole was located in the ceiling, west of the above second hole. A ricochet was located on the ceiling, just north of the third hole. The third hole had an exposed spent slug.

3650 22ND Avenue is a two bedroom single story residence. R/O observed what appeared to be numerous small caliber bullet holes in almost every room of the residence. The above three holes were larger in size.

A black El Camino was parked in the rear yard of 3650 22ND Avenue. R/O searched the El Camino for casings from the earlier 245 call, with negative results.

Several dried blood spatters were observed on the exterior cement porch and sidewalk. The spatter went in a Northerly direction.

REPORTING OFFICER Detective Faust <i>RF</i>	BADGE 429	DIV 31	DATE 12/07/92	APPROVED BY
ASSISTING OFFICER	BADGE	DIV	TIME	BADGE 3102
				DATE
				TIME

ORIGINAL

SACRAMENTO POLICE DEPARTMENT

SUPPLEMENTARY INVESTIGATION REPORT

CRIME CODE SECTION
196.2 PC

REPORT NUMBER
92-100971

VICTIM: ROOTS, Orlando

CALL-OUT:

2203 hrs, 11-20-92, I received a telephone call from a Sacramento Police Department Communications Dispatcher advising me to respond to 3650 22nd. Ave. regarding an Officer involved shooting. The victim had been taken to the hospital.

OBSERVATIONS AT THE CRIME SCENE:

2245 hrs., 11-20-92, I arrived at the crime scene observing an area marked off with police barricade tape that was approximately two houses east and west of the scene. I made contact with Sgt. Lake and was then advised of the situation.

Sgt. Lake advised that Officers Lance Casey, Debra Jackson, Gary Wohlgemuth and Don Davis went to 3650 22nd. Ave. to effect a 245 pick-up of Orlando Roots wanted from a prior incident that happened downtown. Sgt. Lake states that Officer Casey went to the front door, knocked and the suspect came out the door with a gun pointed at Casey. Both Officer Casey and Officer Jackson fired their guns at the suspect. The suspect was hit several times and was subsequently taken to the hospital. He did not look in very good condition.

Sgt. Lake subsequently walked me through the crime scene with Sgt. Shockley and Det. Faust.

Prior to entering the residence, I observed the location that had been pointed out to me as where Officer CASEY had stood when he fired his gun. I observed his spot was approximately one foot lower than the porch that the suspect had been standing on. I also observed the porch light to be off. There was a light bulb in the center of the ceiling above the porch.

I then entered the residence with the others observing two light switches. just inside the front door west of the door. I turned the one that was in the off position on and the porch light went on. I observed the second light switch to turn the living room light on and off. This light being in the center of the living room ceiling.

REPORTING OFFICER Det. G. Walker	BADGE 0418	DIV 31	DATE 11-23-92	APPROVED BY		
ASSISTING OFFICER	BADGE	DIV	TIME	BADGE 3102	DATE	TIME

ORIGINAL

SACRAMENTO POLICE DEPARTMENT

SUPPLEMENTARY INVESTIGATION REPORT

CRIME CODE SECTION
196.2 PC

REPORT NUMBER
92-100971

VICTIM: ROOTS, Orlando

CRIME SCENE OBSERVATIONS: (Cont.)
Page 2

I observed several bullet fragments scattered about the living room. I observed shell casings on the outside of the residence in the yard area and in front of a red pickup that was parked in the street in front of the residence.

I then made contact with Sacramento County District Attorney Investigators Craig Tourte and David Hyde who were in front of the residence with Sacramento Police Department Internal Affairs Investigators, Sgt. Diane Ramsey, Sgt. Ted Mandalla and Lt. Gary Gregosn. I subsequently walked them through the crime scene pointing out what I had been made aware of at the time. They then left the scene.

I was advised by Sgt. Shockley to interview several witness's who were presently in police vehicles parked in front of the residence. Those witness's were apparently inside the residence at the time of the shooting.

Det. Faust was then assigned to be the crime scene investigator.

INTERVIEWS:

I then went to the Sacramento Police Department Detective Division where I subsequently interviewed a [REDACTED] and a [REDACTED] See their statements.

0110-0143 hours, 11-21-92, I interviewed Officer Lance Casey in interview room #5 at the Sacramento Police Department, Detective Division.

After the interview of Casey, Officer Casey turned over to me his Sacramento Police Department service weapon, a Sig Saur, 9mm, Serial number [REDACTED] I counted 12 rounds of 9mm ammunition in the weapon; 11 rounds in the clip and one in the chamber. I later booked the weapon and ammunition as evidence.

0202-0237 hours, 11-21-92, I interviewed Officer Debra Jackson in interview room #5 at the Sacramento Police Department, Detective Division.

REPORTING OFFICER Det. G. Walker	BADGE 0418	DIV 31	DATE 11-23-92	APPROVED BY		
ASSISTING OFFICER	BADGE	DIV	TIME	BADGE 3102	DATE	TIME

ORIGINAL

SACRAMENTO POLICE DEPARTMENT

SUPPLEMENTARY INVESTIGATION REPORT

CRIME CODE SECTION
196.2 PC

REPORT NUMBER
92-100971

VICTIM: ROOTS, Orlando

INTERVIEWS: (Cont.)
Page 3

After the interview of Jackson, Officer Jackson turned over to me her Sacramento Police Department service weapon, a Sig Saur, 9mm, Serial number [REDACTED] I counted 14 rounds of ammunition in the weapon; 12 rounds in the clip and one in the chamber. I later booked the weapon and ammunition as evidence.

I subsequently interviewed Officers Don Davis #336 and Gary Wohlgemuth #668 regarding their observations. After their interviews, I examined their service weapons and observed all rounds of ammunition accounted for in their clips and in the chambers. Their weapons were returned to them.

0400 hrs., 11-21-92, I secured the Office for the morning. I was already assigned to go and observe the autopsy later in the day.

See the Dr. Anthony's statement regarding the autopsy.

REPORTING OFFICER Det. G. Walker	BADGE 0418	DIV 31	DATE 11-23-9	APPROVED BY		
ASSISTING OFFICER	BADGE	DIV	TIME	BADGE 3102	DATE	TIME

ORIGINAL

SACRAMENTO POLICE DEPARTMENT

SUPPLEMENTARY INVESTIGATION REPORT

CRIME CODE SECTION
196.2 PC

REPORT NUMBER
92-100971

VICTIM: ROOTS, Orlando

STATEMENT OF:

CASEY, Officer Lance
Badge 0712

0110 hours, 11-21-92, I contacted Officer Lance Casey, Sacramento Police Department, Badge 712, regarding his observation and activities at 3650 22nd. Ave. on 11-20-92. Officer Casey was accompanied in the interview room with a Sacramento Police Officer Association attorney, David Mastagni. Officer Casey was dressed in a Sacramento Police Department Uniform.

The following is a synopsis of the interview with Casey which was audio and video recorded.

Officer Casey states that he was on duty and working as a police officer with the Sacramento Police Department the evening of November 20, 1992.

Officer Casey states in the evening of November 20, he and Officer Jackson were dispatched to 3650 22nd. Ave. to attempt a pick of an Orlando Roots wanted for a 245 that occurred somewhere downtown today.

Officer Casey states Officer Jackson had previously met with the downtown unit that took the report and obtained information which she relayed to him. Casey states the suspect shot 4 to 5 times that night at the victim and missed. The victim knew the suspect and where he lived. She also told Casey that the suspect had shot at the victim the previous day and missed also but the victim did not report the shooting to the police.

Officer Casey states that he had driven by the suspect's house earlier but did not see the car there.

Officer Casey states he met Officer Jackson again and she told him that the suspect sometimes hides his car behind his house.

Subsequently we met Officers Don Davis, a K-9 unit and Gary Wohlgemuth at

REPORTING OFFICER Det. G. Walker	BADGE 0418	DIV 31	DATE 11-23-92	APPROVED BY		
ASSISTING OFFICER L. CASEY	BADGE 0712	DIV 23	TIME 1523	BADGE 3102	DATE	TIME

ORIGINAL

SACRAMENTO POLICE DEPARTMENT

SUPPLEMENTARY INVESTIGATION REPORT

CRIME CODE SECTION
196.2 PC

REPORT NUMBER
92-100971

VICTIM: ROOTS, Orlando

STATEMENT OF Officer Lance Casey (Cont.),
Page 2

21st. Ave. and Martin Luther King across from Oakridge School. We met there to discuss the situation about going to 3650 22nd. Ave. in order to arrest Orlando ROOTS. We knew ROOTS was armed with a weapon. We knew he was high on something. He was reported to be acting crazy and strange the last couple of days.

We parked our cars several houses to the east of the suspect residence. We then walked the rest of the way. Officers Davis and Wohlgemuth went down the driveway on the east side of the house to the rear. There is a detached garage to the rear and south of the house. I waited near the corner and heard Officer Davis tell me the suspect vehicle is in the back. I felt at that time that the suspect ROOTS was in the house. I observed Officer Jackson to walk to the front of a red pick-up truck which was parked in front of the house in the street. She had a clear view of the front door area.

Officer CASEY told me that he then walked to the front door of the house. He is not sure if there were any outside lights on but there was a light on in the living room. He heard talking and knew someone was inside. The front door was located on a small porch elevated from the front sidewalk.

CASEY states he knocked at the front door several times. He then stepped backwards and around the corner of the building and got into a crouched position. He states he thinks he was four to five feet from the front door and was standing on something that he thought was two to three feet off the ground. CASEY states he had his flashlight in his left hand and his gun in his right hand.

CASEY states he had his gun drawn because he was scared for his life having in mind that the suspect had a gun and fired it at another person on two prior occasions.

CASEY states after he got in his position after knocking, he heard a male on the inside say, "who is it."

REPORTING OFFICER Det. G. Walker	BADGE 0418	DIV 31	DATE 11-23-92	APPROVED BY		
ASSISTING OFFICER	BADGE	DIV	TIME	BADGE 3102	DATE	TIME

ORIGINAL

SACRAMENTO POLICE DEPARTMENT

SUPPLEMENTARY INVESTIGATION REPORT

CRIME CODE SECTION
196.2 PC

REPORT NUMBER
92-100971

VICTIM: ROOTS, Orlando

STATEMENT OF Officer Lance Casey (Cont.),
Page 3

CASEY states he then heard the front door being opened so he said "Police."

CASEY states he then took one to two steps forward from behind the wall to where he had a better view of the front door. At the same time he observed a male black stepping out the front door with a handgun in his hand. CASEY states after observing the gun, he yelled "gun." CASEY states he was still in a crouched position holding his flashlight in his left hand high and in an on position and toward the front door area. CASEY states the male black started raising the handgun he held in his hand and pointing it towards him. CASEY states his position was situated lower than the porch the male black was standing on. CASEY states his gun was drawn and pointed in the direction of the front door. They were a very short distance from each other.

CASEY states he was very scared. CASEY states he thought the male black was going to shoot and kill him so he fired his gun. CASEY states he did what he had to do to protect himself from being killed. CASEY states as he started firing his gun he started moving backwards toward the corner. He is not sure how many times he fired his gun at the scene but did find out later that he shot four times.

CASEY states as he moved backwards, he observed the male black turning towards the front door. He cannot remember if he turned to the right or the left. He doesn't remember seeing the suspect fall. CASEY does not remember if the suspect fired his gun or not.

CASEY states he cannot remember if and how far the front door was open at the time he fired his gun.

CASEY states after shooting his gun, Officer Davis came past him with the police dog and entered the house. He recalls seeing the male black laying on the floor with the dog by him.. He did not see the police dog take the male black to the floor.

REPORTING OFFICER Det. G. Walker	BADGE 0418	DIV 31	DATE 11-23-92	APPROVED BY		
ASSISTING OFFICER	BADGE	DIV	TIME	BADGE 3102	DATE	TIME

ORIGINAL

SACRAMENTO POLICE DEPARTMENT

SUPPLEMENTARY INVESTIGATION REPORT

CRIME CODE SECTION
196.2 PC

REPORT NUMBER
92-100971

VICTIM: ROOTS, Orlando

STATEMENT OF Officer Lance Casey (Cont.),
Page 4

CASEY states Officer Wohlgemuth followed Officer Davis into the house. When he got to the front door he observed a FH standing in doorway direct south of the front door but across the living room. CASEY did not see the male black's gun. CASEY states he did observe an older male black inside the house and he had been laying on the couch against the north wall of the living room.

Officer CASEY told me that he did not disturb or touch anything at the scene including the casings that ejected from his weapon.

Officer CASEY told me that during the all units broadcast about the shooting downtown, the broadcast included the name of the suspect, his car description and his address on 22nd. Ave.

Officer CASEY stated that it was 10 to 15 seconds after he knocked at the front door with his flashlight that the MB (deceased) came to the door.

CASEY states he heard other gunshots but he is not sure where they came from

CASEY states he is unaware if any of the occupants of the house made any statements.

CASEY states he does not recall how far the deceased opened the door or which way it swung when opened.

CASEY states he can not recall what was in the area behind the deceased as his concentration was only on the gun in the deceased's hand thinking that the deceased was going to shoot and kill him. CASEY states that he then fired in self defense.

CASEY states he had his gun in a double action position. In other words, he had to pull the trigger to pull the hammer back before it could fall and cause the gun to fire.

REPORTING OFFICER Det. G. Walker	BADGE 0418	DIV 31	DATE 11-23-92	APPROVED BY		
ASSISTING OFFICER	BADGE	DIV	TIME	BADGE 3102	DATE	TIME

ORIGINAL

SACRAMENTO POLICE DEPARTMENT

SUPPLEMENTARY INVESTIGATION REPORT

CRIME CODE SECTION
196.2 PC

REPORT NUMBER
92-100971

VICTIM: ROOTS, Orlando

STATEMENT OF Officer Lance Casey (Cont.),
Page 5

CASEY states he has never had any prior police contacts to the best of his knowledge with Orlando ROOTS.

0143 hours, 11-21-92, the interview with Officer CASEY ended.

1644 hours, 11-27-92, Officer Lance CASEY came into the Sacramento Police Department with SPOA Attorney Mark Krueger to review the statement he gave on 11-21-92. CASEY provided some additional details which are included in the original statement. There were several questions to which he could not provide an answer.

1658 hours, 11-27-92, the second interview with Officer CASEY ended.

The second interview was video recorded only as the audio tape did not function correctly.

REPORTING OFFICER Det. G. Walker	BADGE 0418	DIV 31	DATE 11-27-92	APPROVED BY		
ASSISTING OFFICER	BADGE	DIV	TIME	BADGE 3102	DATE	TIME

ORIGINAL

SACRAMENTO POLICE DEPARTMENT

SUPPLEMENTARY INVESTIGATION REPORT

CRIME CODE SECTION

196.2 PC

REPORT NUMBER

92-100971

VICTIM: ROOTS, Orlando

STATEMENT OF:

JACKSON, Officer Debra
Badge 372

0202 hours, 11-21-92, I contacted Officer Debra JACKSON, Sacramento Police Department, Badge 372, regarding her observations and activities at 3650 22nd. Ave. on 11-20-92. Officer JACKSON was accompanied in the interview room with a Sacramento Police Officer Association attorney, David Mastagni. Officer JACKSON was dressed in a Sacramento Police Department Uniform.

The following is a synopsis of the interview with JACKSON which was both audio and video recorded.

Officer JACKSON states she was on duty and working as a police officer with the Sacramento Police Department the evening of November 20, 1992.

Officer JACKSON states in the evening of November 20, 1992, she had occasion to meet a downtown unit who advised her of the shooting event in the downtown area in which the suspect lived on 22nd. Ave. JACKSON states that the Officer told her that the suspect is an Orlando Roots who is armed and had shot at the victim with a 9mm. She states there is a second person with the suspect who may also be armed but he is not involved in the 245. JACKSON states that she was aware that the suspect had fired his gun at the victim the day before also. The victim did not report that shooting to the police.

Officer JACKSON states that she was told that the suspect may be on drugs and is vicious.

Officer JACKSON states she and Officer CASEY were dispatched to 3650 22nd. Ave. regarding an attempt pick-up of Orlando Roots wanted for the 245 in the downtown area. We were advised that Roots was driving a black ElCamino with the license number given. They drove by the suspect residence but did not see the suspect vehicle. They then parked at each end of the block waiting to see if the suspect vehicle would show up. JACKSON states they were

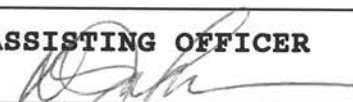
REPORTING OFFICER Det. G. Walker	BADGE 0418	DIV 31	DATE 11-27-92	APPROVED BY		
ASSISTING OFFICER 	BADGE 372	DIV 23	TIME	BADGE 3102	DATE	TIME

ORIGINAL

SACRAMENTO POLICE DEPARTMENT

SUPPLEMENTARY INVESTIGATION REPORT

CRIME CODE SECTION
196.2 PC

REPORT NUMBER
92-100971

VICTIM: ROOTS, Orlando

STATEMENT OF Officer Debra JACKSON (Cont.),
Page 2

getting ready to clear when one of the downtown units advised her that the suspect sometimes parks his car at the rear and out of sight.

JACKSON states that she and Officer Casey then met with Officers Don Davis and Gary Wohlgeomuth where they discussed the situation of going to the house on 22nd. Ave. in order to arrest Orlando Roots. She states after discussing the situation they drove to and parked several houses to the east of 3650 22nd. Ave. They then proceeded on foot.

Officer JACKSON states the four of them walked to the residence with Officers Don Davis and Wohlgeomuth walking down the side of the house on the east side towards the rear. She states Officer Casey went to the front of the house. She states there was no prior discussion between her and Officer Casey on who would go the front of the house or the position each would take in front of the house. Officer Casey was in front of her and he just went to the front of the house. She decided to walk to and take cover behind a red pick-up that was parked in front of the house, however it was not directly inline with the front door so she was looking at a slight angle with the front of the house. The pick-up is parked on 22nd. Ave., on the south side of the street in a westerly direction.

Officer JACKSON states that Officer Davis advised that the suspect vehicle is at the rear of the residence subsequently it was in her mind that the S. (Orlando Roots) was in the house.

JACKSON states she can see the front door of the residence. She states she got on the radio to see if there was a phone to the residence and if there was, to place a telephone call there.

JACKSON states she then observed Officer Casey to knock at the front door with either his flashlight or baton. She also heard him yell "police."

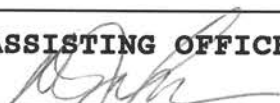
REPORTING OFFICER Det. G. Walker	BADGE 0418	DIV 31	DATE 11-27-92	APPROVED BY		
ASSISTING OFFICER 	BADGE 372	DIV 23	TIME	BADGE 3102	DATE	TIME

SACRAMENTO POLICE DEPARTMENT

SUPPLEMENTARY INVESTIGATION REPORT

CRIME CODE SECTION
196.2 PC

REPORT NUMBER
92-100971

VICTIM: ROOTS, Orlando

STATEMENT OF Officer Debra JACKSON (Cont.),
Page 3

Officer JACKSON states that she observed lights to be on in the interior of the house. She does not recall if the porch light was on. She states there was lots of illumination around the house. She states there was not much time from when Casey knocked at the door to when he stated "police."

Officer JACKSON states she next observed the front door open and a MBA in the doorway. The MBA was the only person in her line of sight. This being in the doorway of the house. She estimates the distance to be about 25 feet. There were no impairments in her line of sight. Officer Casey then puts his flashlight on him and JACKSON can now see a handgun in his hand. JACKSON states she can see the MBA bringing the gun up towards Officer Casey and she thought the MBA was going to shoot Officer Casey, so she shot her gun. JACKSON states Casey was in a crouched position with his upper torso in view. Jackson states she does not know who fired first but heard other shots. She states she fired two times.

Officer JACKSON states she was leaning across the hood of the red pick-up when she fired her gun.

Officer JACKSON states she does not wear glasses and has 20/20 vision.

Officer JACKSON states she never heard the suspect say anything. He never looked in her direction at all.

Officer JACKSON states shortly after shooting she observed the K-9 unit and Officer Wohlgemuth got to the front door and into the house.

Officer JACKSON states when she got to the front she observed a FH inside the house and an old MBA on the couch against the wall.

Officer JACKSON states she does not think she entered the house.

Officer JACKSON states she marked her casings at the scene.

REPORTING OFFICER Det. G. Walker	BADGE 0418	DIV 31	DATE 11-27-92	APPROVED BY		
ASSISTING OFFICER 	BADGE 372	DIV 23	TIME	BADGE 3102	DATE	TIME

ORIGINAL

SACRAMENTO POLICE DEPARTMENT

SUPPLEMENTARY INVESTIGATION REPORT

CRIME CODE SECTION
196.2 PC

REPORT NUMBER
92-100971

VICTIM: ROOTS, Orlando

STATEMENT OF Officer Debra JACKSON (Cont.),
Page 4

Officer JACKSON states she has never had any prior police contacts to the best of her knowledge with Orlando ROOTS.

0237 hours, 11-21-92, the interview with Officer JACKSON ended.

1634 hours, 11-27-92, Officer Debra JACKSON came into the Sacramento Police Department with SPOA Attorney Mark Krueger for an additional interview at my request. JACKSON reviewed some of the reports and the crime scene photos stating that she could not provide any new information.

1637 hours., 11-27-92, the interview with Officer JACKSON ended.

The second interview was video recorded only as the audio tape did not function correctly.

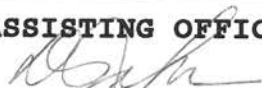
REPORTING OFFICER Det. G. Walker	BADGE 0418	DIV 31	DATE 11-27-92	APPROVED BY		
ASSISTING OFFICER 	BADGE 312	DIV 23	TIME	BADGE 3102	DATE	TIME

ORIGINAL

SACRAMENTO POLICE DEPARTMENT

SUPPLEMENTARY INVESTIGATION REPORT

CRIME CODE SECTION
196.2 PC

REPORT NUMBER
92-100971

VICTIM: ROOTS, Orlando

STATEMENT OF:

DAVIS, Officer Don
Badge 0336

0308 hours, 11-21-92, I contacted Officer Don Davis, Sacramento Police Department, Badge 336, regarding his observations and activities at 3650 22nd. Ave. on 11-20-92. Officer Davis was accompanied in the interview room with a Sacramento Police Officer Association Attorney, David Mastagni. Officer Davis was dressed in a pair of Sacramento Police Department blue coveralls that bore the logo and patches of the Sacramento Police Department patches as well as having the badge of the Sacramento Police Department attached.

Officer Davis had previously advised me that he is assigned to the K-9 detail where he works as a K-9 Officer and was working in that capacity on 11-20-92.

The following is a synopsis of the interview with Officer Davis which was both audio and video recorded.

Officer Davis states in the evening of 11-20-92, he was personally advised by another K-9 Officer about the shooting downtown, the suspect, the suspect vehicle as well as the suspect's address at 3650 22nd. Ave.

Officer Davis states at some time after receiving the information about the shooting downtown, he was requested by Officer Jackson to assist in the attempt pick-up of Orlando Roots at 3650 22nd. Ave.

Subsequently, he met with Officers Casey, Jackson and Wohlgemuth where they discussed the attempt pick-up. They then went to 3650 22nd. Ave. parking their police vehicles to the east of the suspects residence. They walked the rest of the way. He, his police dog and Officer Wohlgemuth walked down the driveway on the east side of the suspects residence. He observed lights on inside the residence and heard voices from within. He did not see anyone.

Davis states after arriving at the rear of the residence, he observed the suspect vehicle, the El Camino, parked behind the house. He subsequently

REPORTING OFFICER Det. G. Walker	BADGE 0418	DIV 31	DATE 11-24-92	APPROVED BY		
ASSISTING OFFICER	BADGE	DIV	TIME	BADGE 3102	DATE	TIME

ORIGINAL

SACRAMENTO POLICE DEPARTMENT

SUPPLEMENTARY INVESTIGATION REPORT

CRIME CODE SECTION
196.2 PC

REPORT NUMBER
92-100971

VICTIM: ROOTS, Orlando

Statement of Officer Don Davis (Cont.)
Page 2

advised radio to give them the beeper. He and Officer Wohlgemuth at this time had positioned themselves at the southeast corner of the house.

Officer Davis states he believes he next heard a male voice from the front of the house say something, like "he's got it", "gun", "drop it", and then gunfire. The voice was from outside the house.

Officer Davis states he and Officer Wohlgemuth then went running to the front of the house. When he reached the front porch area, he observed the suspect still standing but in the process of starting to fall. The police dog went for him and the two of them took the suspect down which subsequently ended up in the living room floor. Officer Davis states the police dog bit the suspect on several places of the body. Officer Davis states he handcuffed the suspect at this time. He was aware of the injuries received by the suspect and was concerned about the other people in the house. He did not see a gun at this time.

Officer Davis states the house was subsequently secured with a female hispanic and a male black being found in the living room. They were eventually removed from the house and placed into police vehicles. Officer Davis states neither of the individuals made any statements or comments about the shooting.

Officer Davis states his police dog bit the female hispanic in the lower leg during the time Officers were securing the house. The dog bite was an accident and he did not direct the dog to bite the female. It was reactionary on the part of the dog due to the excitement at the moment. The dog bite was minor.

Officer Davis states after the medical people arrived at the scene they made him aware of a shoulder holster on the suspect. It was then removed at the same time they removed the clothes of the suspect.

REPORTING OFFICER Det. G. Walker	BADGE 0418	DIV 31	DATE 11-24-92	APPROVED BY		
ASSISTING OFFICER	BADGE	DIV	TIME	BADGE 3102	DATE	TIME

ORIGINAL

SACRAMENTO POLICE DEPARTMENT

SUPPLEMENTARY INVESTIGATION REPORT

CRIME CODE SECTION
196.2 PC

REPORT NUMBER
92-100971

VICTIM: ROOTS, Orlando

Statement of Officer Don Davis (Cont.),
Page 3

Officer Davis states he observed a 22 rifle with a clip against the wall of the living room by the front door. It was removed from the scene.

Officer Davis states while he was in the scene of the shooting he did not move or touch any of the casings that were in his view nor did he touch or move the 9mm pistol found in the living room.

Officer Davis states he does not recall the front porch light being in the on position. He did not turn it on or off. The living room light was on at the time he entered the house. Officer Davis states he did not fire his weapon at the scene.

0315 hours, 11-21-92, the interview with Officer Davis ended.

REPORTING OFFICER Det. G. Walker	BADGE 0418	DIV 31	DATE 11-24-92	APPROVED BY		
ASSISTING OFFICER	BADGE	DIV	TIME	BADGE 3102	DATE	TIME

ORIGINAL

SACRAMENTO POLICE DEPARTMENT

SUPPLEMENTARY INVESTIGATION REPORT

CRIME CODE SECTION

196.2 PC

REPORT NUMBER

92-100971

VICTIM: ROOTS, Orlando

STATEMENT OF:

WOHLGEMUTH, Officer Gary
Badge 0668

0316 hours, 11-21-92, I contacted Officer Gary Wohlgemuth, Sacramento Police Department, Badge 0668, regarding his observations and activities at 3650 22nd. Ave. on 11-20-92. Officer Wohlgemuth was dressed in a Sacramento Police Department Uniform.

The following is a synopsis of the interview with Officer Wohlgemuth which was both audio and video recorded.

Officer Wohlgemuth states in the evening of 11-20-92, he heard an Officer safety broadcast go out to all units regarding the shooting downtown with a named suspect, the suspect's address and his vehicle.

Officer Wohlgemuth states that sometime after the broadcast, Officers Casey and Jackson were assigned to check the address for the suspect.

Subsequently after that, Officer Wohlgemuth met Officers Casey, Jackson and the K-9 Officer, Don Davis, where they discussed the attempt pickup. They then went to 3650 22nd. Ave., parking their police vehicles to the east of the residence. They walked the rest of the way to the residence. Officer Wohlgemuth states he and Officer Davis walked down the driveway on the east side of the house to the rear. As he passed a window on the driveway side, he observed lights on in the residence and heard a male voice from within. He did not see anyone due to curtains covering the window. They continued on to the backyard positioning themselves near the south east corner.

Wohlgemuth states when they arrived at the rear of the house, they observed the suspect vehicle, the El Camino pickup parked behind the house. Officer Davis advised Officer Casey that the suspect vehicle is behind the house.

Officer Wohlgemuth states while at the rear of the house, he observed a back window to be broken.

REPORTING OFFICER Det. G. Walker	BADGE 0418	DIV 31	DATE 12-03-92	APPROVED BY		
ASSISTING OFFICER	BADGE	DIV	TIME	BADGE 3102	DATE	TIME

ORIGINAL

SACRAMENTO POLICE DEPARTMENT

SUPPLEMENTARY INVESTIGATION REPORT

CRIME CODE SECTION
196.2 PC

REPORT NUMBER
92-100971

VICTIM: ROOTS, Orlando

STATEMENT OF Officer Gary WOHLGEMUTH (Cont.),
Page 2

Wohlgemuth states shortly after arriving at the rear of the house, he heard what he thought to be knocking near the front of the house followed after that by the word "police."

Wohlgemuth states he believes he next heard a male voice from the front of the house say "gun". Then he heard gunfire from the front of the house. He thought there were at least five shots.

Wohlgemuth states he never heard anyone running in the house so he and Officer Davis went running to the front of the house. When he reached the front porch area, he observed Officer Casey standing by the corner. With Officer Davis and the dog in the lead they rounded the corner and into the house. The dog went first and finished taking the suspect to the floor in the living room.

Wohlgemuth states he observed a FHA standing in the doorway inside the house which was directly across the living room from the front door. He also observed a MBA laying on the couch in the living room. There was also a 22 rifle on the floor next to the couch pointed to the west.

Officer Wohlgemuth states he observed Officer Davis trying to move the left hand of the suspect out from underneath him. The suspect was moving around. We were unaware of the extent of his injuries. He was talking or gasping at the time. He is not quite sure. His right hand was clear and contained no weapon. Finally Officer Davis got the left hand out and handcuffed the suspect in a prone position. There was no gun in the left hand.

Wohlgemuth states that Officer Davis then called for a Code 3 ambulance and the Fire Department.

Officer Wohlgemuth states he then retrieved the rifle from the floor and handed it to Officer Casey who was standing near the doorway.

REPORTING OFFICER Det. G. Walker	BADGE 0418	DIV 31	DATE 12-03-92	APPROVED BY		
ASSISTING OFFICER	BADGE	DIV	TIME	BADGE 3102	DATE	TIME

ORIGINAL

SACRAMENTO POLICE DEPARTMENT

SUPPLEMENTARY INVESTIGATION REPORT

CRIME CODE SECTION
196.2 PC

REPORT NUMBER
92-100971

VICTIM: ROOTS, Orlando

STATEMENT OF Officer Gary WOHLGEMUTH (Cont.),
Page 3

Officer Wohlgemuth states he and Officer Davis with the dog then finished searching the rest of the house looking for the second person that had been included in the broadcast earlier.

Officer Wohlgemuth states he next moved the MBA named [REDACTED] from the couch and the FHA from the living room and took them outside.

Officer Wohlgemuth states he does not recall the MBA named [REDACTED] make any statements. He does recall the FHA make statements to the effect that she was making telephone calls trying to get a ride away from there.

Wohlgemuth states he did not disturb any shell casings or other evidence at the scene during the time he was there.

Wohlgemuth states he observed the living room lights on in the living room at the time he entered the house. He states there was quite a bit of light out on the front porch so he believes the porch light was on, however, it could have come from the living room light when the front door was open. He did not turn any light switches on or off while at the house. He observed the kitchen and bedrooms to be dark.

0331 hours., 11-21-92, the interview with Officer Gary Wohlgemuth ended.

REPORTING OFFICER Det. G. Walker	BADGE 0418	DIV 31	DATE 12-03-92	APPROVED BY		
ASSISTING OFFICER	BADGE	DIV	TIME	BADGE 3102	DATE	TIME

ORIGINAL

SACRAMENTO POLICE DEPARTMENT

SUPPLEMENTARY INVESTIGATION REPORT

CRIME CODE SECTION
196.2 PC

REPORT NUMBER
92-100971

VICTIM:

STATEMENT OF:

ANTHONY, Robert (Dr.)
Sacramento County Pathologist

AUTOPSY

0915 hours, 11-21-92, I contacted Dr. Robert Anthony, Sacramento County Pathologist, at the Sacramento County Coroners Office regarding the death of an Orlando Roots.

I observed a MBA on a table inside the coroners office lying on his back with a tag tied to his left toe that had the name of Orlando Roots. I observed Roots to have a tattoo on the left side of the chest between the left nipple and the center of the chest. The tatoo read "MI VIDAS over [REDACTED]". I briefly examined both arms and hands and did not notice any sign of IV usage.

Dr. Anthony pointed out to me several marks over the upper arm and armpit area that are consistent with a bullet grazing the skin. The marks grazed the skin and penetrated the flesh. The marks pass from a lower area on the arm across the armpit and then grazing the chest side of the armpit and appearing to travel upwards and exiting. There were four separate grazings of the skin in this path.

I also observed what appeared to be a bullet hole approximately two to three inches above the left nipple.

Dr. Anthony told me the above mentioned hole is a bullet entry hole measuring approximately five sixteenths of an inch and is thirteen and one-half inches from the top of the head. It is three and one-half inches from the left of center.

Dr. Anthony then turned the body over onto its left side and pointed to a hole in the back that he stated is the exit hole. It is seventeen inches from the top of the head and one inch to the left of the middle

Dr. Robert Anthony stated that there were no bullets within the body.

REPORTING OFFICER Det. G. Walker	BADGE 0418	DIV 31	DATE 11-21-92	APPROVED BY		
ASSISTING OFFICER	BADGE	DIV	TIME 1100	BADGE 3102	DATE	TIME

ORIGINAL

SACRAMENTO POLICE DEPARTMENT

SUPPLEMENTARY INVESTIGATION REPORT

CRIME CODE SECTION
196.2 PC

REPORT NUMBER
92-100971

VICTIM:

AUTOPSY REPORT (Continued)
Page 2

Dr. Anthony told me there were no powder burns on the body.

I observed several lacerations and abrasions on the forehead and the arms of the deceased which were apparently made by the police dog.

Dr. Anthony subsequently made a Y incision and opened up the chest cavity. He then examined the upper organ area telling me that the cause of death was from the bullet wound passing through the left lung with a possible fragment or the force ripping a hole in the aorta as well and then passing out of the body.

Dr. Anthony indicates in his report that Roots weighed 152 pounds and was 66 inches tall.

Photographs of Roots prior to the autopsy were taken by CSI Officer. Dr. Anthony took photographs of the deceased as well.

Toxicology reports will be available at a later date.

REPORTING OFFICER Det. G. Walker	BADGE 0418	DIV 31	DATE 11-21-92	APPROVED BY		
ASSISTING OFFICER	BADGE	DIV	TIME 1100	BADGE 3102	DATE	TIME

ORIGINAL

92-100971

Name: Roots, ORLANDO Date: 11-21-92 Case Number: 92-3860

GUNSHOT WOUND CHART

		WOUND NO.											
		1		2		3		4		5		6	
		Ent.	Ex.	Ent.	Ex.	Ent.	Ex.	Ent.	Ex.	Ent.	Ex.	Ent.	Ex.
1. Location of wounds:	Head												
	Neck												
	Chest												
	Abdomen												
	Back		X										
	Right Arm <												
	Left Arm <												
	Right Leg <												
	Left Leg <												
	2. Size of wound:	Diam.		5/16"									
Width			3/8"										
Length			1/2"										
3. Inches from wound to:	Top of head												
	Right of midline	13 1/2"	17"										
4. Powder burns:	On skin												
	Clothing												
5. Direction of bullet through body:	Absent	X											
	Backward	X											
	Forward												
	Downward	X											
	Upward												
6. Bullet found:	To right	X											
	To left												
	Calibre		Ø										
	Shotgun		Ø										

Photographs made: Yes No

X-rays made: Yes No

REMARKS:

Robert M. Smith, M.D.
Pathologist

ORIGINAL

Name: Roots, Orlando Date: 11-21-92 Case Number: 92-3860

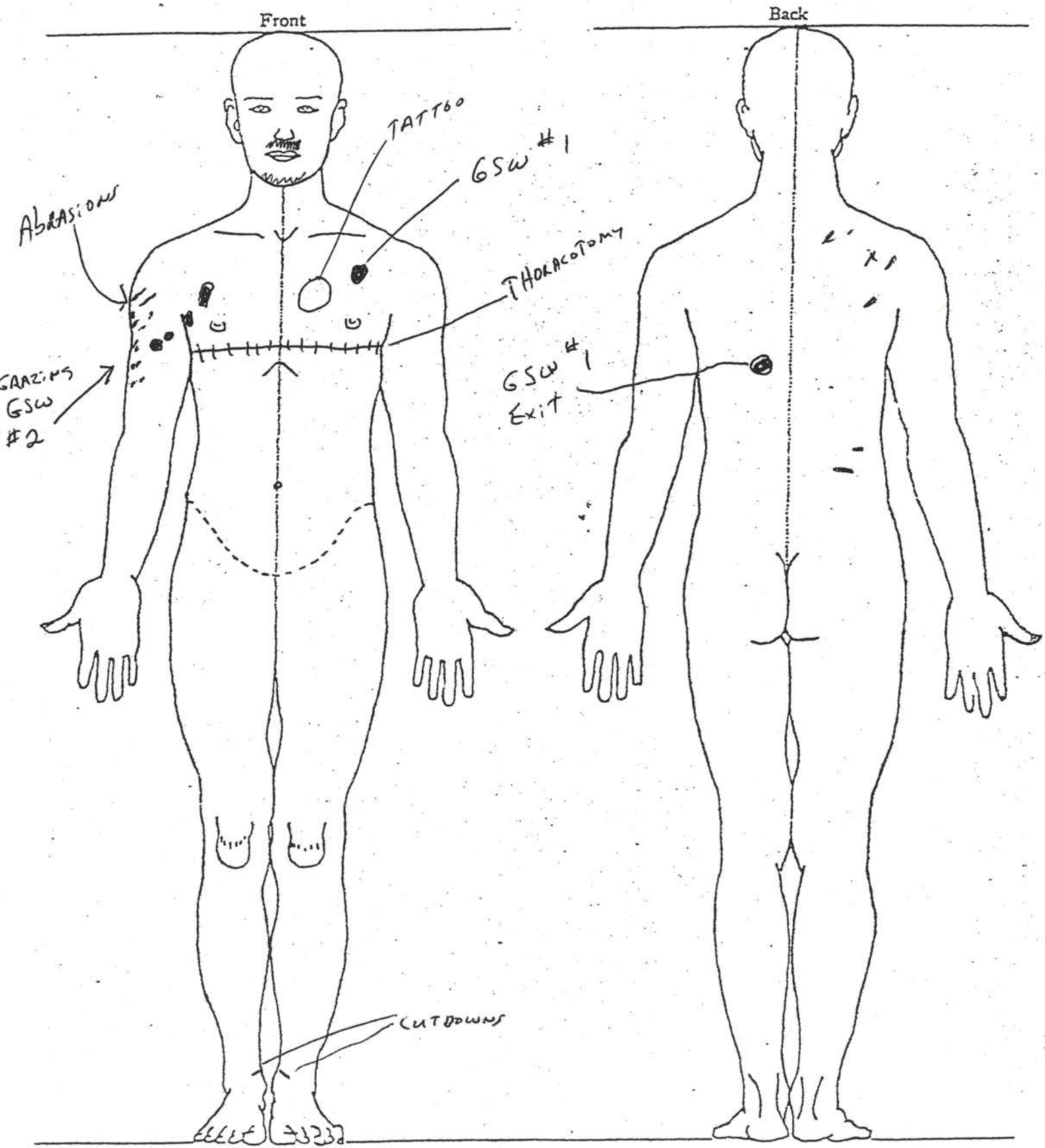

Robert M. Anthony, M.D.
Pathologist

1 <input type="checkbox"/>	CRIME REPORT SUPPLEMENT	4 <input type="checkbox"/>	MEMORANDUM
2 <input type="checkbox"/>	INCIDENT REPORT SUPPLEMENT	5 <input type="checkbox"/>	OTHER:
3 <input type="checkbox"/>	NOTOR VEHICLE REPORT SUPPLEMENT		



ORIGINAL
SACRAMENTO POLICE DEPARTMENT
SUPPLEMENTARY INVESTIGATION REPORT

REPORT NUMBER 92-101971

CRIME CODE SECTION OR TYPE OF INCIDENT 196	SOURCE PC
---	--------------

VICTIM OR COMPLAINANT		
LAST NAME, FIRST, MIDDLE (FIRM NAME IF CRIME AGAINST BUSINESS) CASEY, Lance	RESIDENCE PHONE	BUSINESS PHONE
ADDRESS WHERE INCIDENT OCCURRED		DATE INCIDENT REPORTED

NARRATIVE SECTION

STATEMENT OF: [REDACTED]

0020 hours, 11/21/92, I contacted [REDACTED] in interview room #5 of the Sacramento Police Department Homicide Detail. The interview is being both audio and video recorded and the following statement is a synopsis of that interview with [REDACTED]

[REDACTED] told me that on 11/20/92 in the evening hours, she is not sure of what the exact time was, however, she was at her apartment complex when she walked from her apartment to apartment [REDACTED] to meet several other females. En route to apartment [REDACTED] she passed a male Black known to her only as "Woody" in the hallway walking towards the back. He was with another individual from her apartment complex named [REDACTED] and [REDACTED] and some others she cannot remember, but they all live or hang around her apartments. "Woody" waved to her and she waived back. There were no conversations other than, "Hi."

[REDACTED] states she and "Woody" are friends and she only sees him around when he shows up to visit some of the guys in her apartment complex. They only had a friendship type relationship with each other. She has only known Woody for a short period of time, and met him at her apartment complex.

[REDACTED] states that approximately a half an hour after seeing him in the apartment complex, she received a telephone call from "Woody" who told her that he wanted to talk with her. He wanted her to meet him in front of her apartment building in about ten minutes.

[REDACTED] told "Woody" to just come up to the apartment.

"Woody" told [REDACTED] to meet him in front, as he wanted to talk to her in private.

[REDACTED] agreed to, and subsequently met him in front in ten minutes after the call.

[REDACTED] then leaves the apartment complex and meets "Woody" who is parked in front of the apartment complex in a red pickup.

(The same pickup that is parked in front of Woody's house now.)

Woody is alone in the pickup. She gets in and he indicates that he wants to talk to her at his house, and subsequently drives to his house. [REDACTED] states that she has been to Woody's house on one prior occasion.

(CONTINUED)

REPORTING OFFICER Detective G. Walker	BADGE 418	DIV 31	DATE 11/23/92	APPROVED BY		
ASSISTING OFFICER	BADGE	DIV	TIME	BADGE 3102	DATE	TIME

ORIGINAL

1 <input type="checkbox"/>	CRIME REPORT SUPPLEMENT	4 <input type="checkbox"/>	MEMORANDUM
2 <input type="checkbox"/>	INCIDENT REPORT SUPPLEMENT	5 <input type="checkbox"/>	OTHER:
3 <input type="checkbox"/>	MOTOR VEHICLE REPORT SUPPLEMENT		



SACRAMENTO POLICE DEPARTMENT
SUPPLEMENTARY INVESTIGATION REPORT

REPORT NUMBER 92-101971

CRIME CODE SECTION OR TYPE OF INCIDENT 196	SOURCE PC
---	--------------

VICTIM OR COMPLAINANT

LAST NAME, FIRST, MIDDLE (FIRM NAME IF CRIME AGAINST BUSINESS) CASEY, Lance	RESIDENCE PHONE	BUSINESS PHONE
ADDRESS WHERE INCIDENT OCCURRED	DATE INCIDENT REPORTED	

NARRATIVE SECTION

CONTINUED:
STATEMENT OF: [REDACTED]
PAGE 2.

Again, it should be noted that they only have a friendship relationship and nothing else. He feels confident in confiding in her.

[REDACTED] states they drove directly to Woody's house, but she could not describe the route.

[REDACTED] states she got the impression that "Woody" had been drinking, based upon his actions in driving and his slurring of speech while talking. He was clumsy and the speech was thick. She states he mentioned that he pulled a gun on a person. He also indicated that he must have shot someone, but when she questioned him about it, he said, "No, I did not shoot anyone." She asked "Woody" another question about shooting someone, and got an answer like, "Forget it. I didn't do anything." [REDACTED] didn't think much more about it at that time.

[REDACTED] states they arrived at "Woody's" house, parking the pickup in front of his house. It is at the same location in front of the house now.

[REDACTED] states that they went into the house. She does not recall any lights being on at the house when they entered.

[REDACTED] states after entering the house, "Woody" turned on the inside lights. [REDACTED] states that she got situated in the house sitting in a chair that would be in the southeast corner of the living room. This chair would be in view of the living room door if the living room door was opened all the way. It was in a corner between the door to the hallway and a door that leads into the kitchen.

The kitchen being in the northeast corner of the residence.

[REDACTED] stated that after listening to "Woody" talk for a few minutes, she decided she wanted to leave. She states "Woody" appeared to be intoxicated and was not making much sense. She was starting to get nervous being around him.

[REDACTED] states when they entered the residence, that there was a male Black named [REDACTED] who is "Woody's" roommate, asleep on the couch in the living room. The couch is located in the living room against the wall closest to the street. The couch is parallel with that wall. The male Black named [REDACTED] was sleeping on the couch

(CONTINUED)

REPORTING OFFICER Detective G. Walker	BADGE 418	DIV 31	DATE 11/23/92	APPROVED BY		
ASSISTING OFFICER	BADGE	DIV	TIME	BADGE 3102	DATE	TIME

ORIGINAL

1 <input type="checkbox"/>	CRIME REPORT SUPPLEMENT	4 <input type="checkbox"/>	MEMORANDUM
2 <input type="checkbox"/>	INCIDENT REPORT SUPPLEMENT	5 <input type="checkbox"/>	OTHER:
3 <input type="checkbox"/>	NOTOR VEHICLE REPORT SUPPLEMENT		



SACRAMENTO POLICE DEPARTMENT
SUPPLEMENTARY INVESTIGATION REPORT

REPORT NUMBER 92-101971

CRIME CODE SECTION OR TYPE OF INCIDENT 196	SOURCE PC
---	--------------

VICTIM OR COMPLAINANT

LAST NAME, FIRST, MIDDLE (FIRM NAME IF CRIME AGAINST BUSINESS) CASEY, Lance	RESIDENCE PHONE	BUSINESS PHONE
ADDRESS WHERE INCIDENT OCCURRED		DATE INCIDENT REPORTED

NARRATIVE SECTION

CONTINUED:
STATEMENT OF: [REDACTED]
PAGE 3.

with his head at the doorway at the end of the couch with his feet extending away from the door. He was lying on the couch looking to the west with the back of his head to the door.

[REDACTED] again states that after sitting in the swivel type chair, she decided she wanted to leave and obtained the telephone. "Woody", at this time, was seated on the floor on the west side of the doorway that leads into the bedrooms. [REDACTED] states that she did not really understand what he was saying. His conversation was just rambling. While he talked, she got on the telephone and was attempting to locate someone to come pick her up and take her home.

[REDACTED] states after approximately ten minutes after arriving there, she heard several knocks at the front door. The living room lights were on. "Woody" was seated on the floor in the opposite side of the doorway. "Woody" yelled from his sitting position, "Who is it?" She did not hear a response, but she was on the telephone at the time. Her head was pointed toward the west living room wall, or slightly farther to the south at the door jam that leads into the hallway.

(NOTE: [REDACTED] has a loud voice.)

[REDACTED] recalls "Woody" getting up and walking towards the front door with him again saying, "Who is it?"

Again, [REDACTED] states she didn't hear any response, however, she is still on the telephone. She knows "Woody" opens the door, but she did not see him open it or anything else.

[REDACTED] states that she then hears shots and feels something hitting her feet. [REDACTED] states then the police entered the living room and grabbed "Woody" and handcuffed him. She recalls a police dog being in the living room biting "Woody" and herself.

[REDACTED] states she did not see "Woody" with a gun or a holster during the time she was with him that evening. She states he was wearing a short coat of some kind.

(CONTINUED)

REPORTING OFFICER Detective G. Walker	BADGE 418	DIV 31	DATE 11/23/92	APPROVED BY		
ASSISTING OFFICER	BADGE	DIV	TIME	BADGE 3102	DATE	TIME

ORIGINAL

1	<input type="checkbox"/>	CRIME REPORT SUPPLEMENT	4	<input type="checkbox"/>	MEMORANDUM
2	<input type="checkbox"/>	INCIDENT REPORT SUPPLEMENT	5	<input type="checkbox"/>	OTHER:
3	<input type="checkbox"/>	MOTOR VEHICLE REPORT SUPPLEMENT			



SACRAMENTO POLICE DEPARTMENT
SUPPLEMENTARY INVESTIGATION REPORT

REPORT NUMBER 92-101971

CRIME CODE SECTION OR TYPE OF INCIDENT 196	SOURCE PC
---	--------------

VICTIM OR COMPLAINANT

LAST NAME, FIRST, MIDDLE (FIRM NAME IF CRIME AGAINST BUSINESS) CASEY, Lance	RESIDENCE PHONE	BUSINESS PHONE
ADDRESS WHERE INCIDENT OCCURRED		DATE INCIDENT REPORTED

NARRATIVE SECTION

CONTINUED:
 STATEMENT OF: [REDACTED]
 PAGE 4.

[REDACTED] believes that the subject, [REDACTED], was asleep as she did not see him move during the whole time of this incident took place.

0100 hours, 11/21/92, The interview with [REDACTED] ended.

OUT OF SEQUENCE:
 [REDACTED] states that during the time she was inside the house she did not see any guns.

REPORTING OFFICER Detective G. Walker	BADGE 418	DIV 31	DATE 11/23/92	APPROVED BY		
ASSISTING OFFICER	BADGE	DIV	TIME	BADGE 3102	DATE	TIME

ORIGINAL

SACRAMENTO POLICE DEPARTMENT

SUPPLEMENTARY INVESTIGATION REPORT

CRIME CODE SECTION
196.2 PC

REPORT NUMBER
92-100971

VICTIM:

STATEMENT OF:

[REDACTED]

0001 hours., 11-21-92, I contacted [REDACTED] in interview room #5 of the Sacramento Police Department, Homicide Detail.

[REDACTED] states she was not present at 3650 22nd Ave. when the Officers were involved in the shooting with Orlando ROOTS. She did not know anything about the shooting until she drove down 22nd Ave. and was stopped by the police.

[REDACTED] states she is a former girl friend of ROOTS, however they broke up two weeks ago and she has not talked to him since. She states she was only driving on the street (22nd Ave.) to see if he was outside hoping that he would stop her and talk with her.

[REDACTED] states that ROOTS never got angry at her or hit her. She states that he had quite an imagination and would think of a lot of bizarre things that were not real.

She states Roots drinks some but not a lot. She says he smokes "crank" and gets spaced out on it. The "crank" is his downfall.

[REDACTED] states she has seen ROOTS with a silver handgun in the past and knows it to hold seven bullets. She does not know where he kept it. She has not seen him with a holster.

[REDACTED] states ROOTS lives at the 22nd Ave. house with [REDACTED] an older MBA.

0010 hours, the interview with [REDACTED] ended. [REDACTED] was escorted from the interview room to the outside waiting area. [REDACTED] then stated to me that she has seen ROOTS get angry inside the house or at people and would shoot his gun off inside the house. No one was threatened by the shooting.

The interview with [REDACTED] was both audio and video recorded.

REPORTING OFFICER Det. G. Walker	BADGE 0418	DIV 31	DATE 11-21-92	APPROVED BY		
ASSISTING OFFICER	BADGE	DIV	TIME 1300	BADGE 3102	DATE	TIME

ORIGINAL

- CRIME REPORT SUPPLEMENT
- MOTOR VEHICLE SUPPLEMENT
- COLLISION/TRAFFIC SUPPLEMENT
- INCIDENT REPORT SUPPLEMENT
- CASUALTY REPORT SUPPLEMENT
- MEMORANDUM

SACRAMENTO POLICE DEPARTMENT REPORT SUPPLEMENT

1 REPORT NUMBER
92-100971

VICTIM OR COMPLAINANT

2 LAST NAME, FIRST, MIDDLE (FIRM NAME IF CRIME AGAINST BUSINESS)

3 CRIME CODE SECTION

NARRATIVE

1	OBSERVATIONS :
2	
3	ON 11/20/92, AT APPROX 2157 HRS, I WAS
4	DISPATCHED TO A SHOOTING SCENE FOR
5	ASSISTANCE AT 3658 22ND AV, NEAR 36TH ST.
6	I ARRIVED AT APPROX 2152 HRS. I
7	ACTED AS THE CRIME SCENE RECORDER.
8	
9	OFFICERS GEDFREY # 641, WOHLEGENUTH # 608,
10	DAVIS # 336, JACKSON # 372, CASEY # 712
11	SGT LAVE # 3025, SGT BOYLE # 3036, CHAPMAN # 281
12	
13	SFD ENGINE # 6 WAS ALREADY ON SCENE.
14	THE FIRE, AND MEDICAL TECHS WERE AS
15	FOLLOWS :
16	<u>ENGINE 6</u>
17	MARTIN MUNOZ, MANSON, CORRELL, BENJOUOTA
18	<u>METRO 269</u>
19	BALES, TAYLOR
20	THEY WERE INSIDE 3658 22ND AVE, TENDING
21	TO THE INJURED PARTY.
22	AT APPROX 2202 HRS, MEDIC SUPERVISOR,
23	STEVE CAMPBELL # 450 ARRIVED
24	AT APPROX 2204 MEDIC SUPERVISOR KEVIN GRANT,
25	B-12 OF METRO AMBULANCE ARRIVED.

4 REPORTED BY M. LABARK	5 BADGE 0436	6 DIV 23	7 YRS OF SERVICE 1	8 DATE 11/19/92	9 APPROVED BY		
10 ASSISTED BY	11 BADGE	12 DIV	13 YRS OF SERVICE	14 TIME 2346	15 BADGE 3102	16 DATE	17 TIME

ORIGINAL

- CRIME REPORT SUPPLEMENT
- MOTOR VEHICLE SUPPLEMENT
- COLLISION/TRAFFIC SUPPLEMENT
- INCIDENT REPORT SUPPLEMENT
- CASUALTY REPORT SUPPLEMENT
- MEMORANDUM

SACRAMENTO POLICE DEPARTMENT
REPORT SUPPLEMENT

1 REPORT NUMBER
92-100971

VICTIM OR COMPLAINANT	
2 LAST NAME, FIRST, MIDDLE (FIRM NAME IF CRIME AGAINST BUSINESS)	3 CRIME CODE SECTION

NARRATIVE

1	OBSERVATIONS (CONT)
2	THE FOLLOWING PERSONAL ENTERED THE
3	CRIME SCENE AT THE FOLLOWING TIMES:
4	2207 CSI HANSEN # 484
5	2208 THE SUSPECT WAS TAKEN TO SMC
6	2217 CPT CARRERA # 5068, SGT SCHNIEDER # 3068,
7	SGT SEGUIRA # 4060.
8	2219 - CSI HANSEN BEGAN LAYING OUT NUMBERS
9	FOR EVIDENCE
10	2237 - CSI T. TARELLO #
11	2238 - SGT SHOCKLEY # 3102
12	2241 - LT PFEIFER # 07
13	2242 - CSI 23 CASSELO #
14	2244 - CSD BEEBLEN # 0460
15	2245 - GLEN WALKER # 48
16	2246 - FAUST # 429
17	2251 - CODEG # 498, ZIMMERMAN # 491
18	2258 - LT GREGSON
19	2301 - CPT GEORGE # 5180, CRAIG W. TOURTE,
20	(CRIMINAL INVESTIGATION), SGT RAMSEN # 3052,
21	CDR NASARA
22	2302 MILLER # 081, HEENAN # 0260
23	2307 - DAVID HYDE # 17
24	2314 - JORGENSEN # 3015, M. STABNEY,
25	SGT COOPER # 3012, LUCKIE # 629

4 REPORTED BY M. LAZARK	5 BADGE 0450	6 DIV 23	7 YRS OF SERVICE 1	8 DATE 11/21/92	9 APPROVED BY		
10 ASSISTED BY	11 BADGE	12 DIV	13 YRS OF SERVICE	14 TIME 0053	15 BADGE 3102	16 DATE	17 TIME

ORIGINAL

- CRIME REPORT SUPPLEMENT
- MOTOR VEHICLE SUPPLEMENT
- COLLISION/TRAFFIC SUPPLEMENT
- INCIDENT REPORT SUPPLEMENT
- CASUALTY REPORT SUPPLEMENT
- MEMORANDUM

SACRAMENTO POLICE DEPARTMENT REPORT SUPPLEMENT

1 REPORT NUMBER
92-100971

VICTIM OR COMPLAINANT

2 LAST NAME, FIRST, MIDDLE (FIRM NAME IF CRIME AGAINST BUSINESS)	3 CRIME CODE SECTION
--	----------------------

NARRATIVE

1	OBSERVATIONS (CONT) -
2	
3	2310 - ICS44 - SILVA # 6429
4	2328 - MANDELLA # 3039
5	
6	
7	
8	
9	
10	
11	
12	
13	
14	
15	
16	
17	
18	
19	
20	
21	
22	
23	
24	
25	

4 REPORTED BY M. LAZARK	5 BADGE 6436	6 DIV 23	7 YRS OF SERVICE 1	8 DATE 11/21/92	9 APPROVED BY		
10 ASSISTED BY	11 BADGE	12 DIV	13 YRS OF SERVICE	3039	15 BADGE 3102	16 DATE	17 TIME

ORIGINAL
SACRAMENTO POLICE DEPARTMENT

1 <input checked="" type="checkbox"/> CRIME REPORT SUPPLEMENT	4 <input type="checkbox"/> MEMORANDUM
2 <input type="checkbox"/> INCIDENT REPORT SUPPLEMENT	5 <input type="checkbox"/> OTHER:
3 <input type="checkbox"/> MOTOR VEHICLE REPORT SUPPLEMENT	



SUPPLEMENTARY INVESTIGATION REPORT

REPORT NUMBER 92-100971

CRIME CODE SECTION OR TYPE OF INCIDENT 197	SOURCE PC
---	--------------

VICTIM OR COMPLAINANT

LAST NAME, FIRST, MIDDLE (FIRM NAME IF CRIME AGAINST BUSINESS)	RESIDENCE PHONE	BUSINESS PHONE
ADDRESS WHERE INCIDENT OCCURRED		DATE INCIDENT REPORTED

NARRATIVE SECTION

STATEMENT OF WITNESS:

[REDACTED]

11/21/92 at 0115 hours. R/O interviewed [REDACTED] at the Hall of Justice, Homicide/Assaults. The following is a synopsis of an audio/video taped interview between [REDACTED] and R/O. [REDACTED] was advised of his Miranda Rights per SPD form 133. [REDACTED] waived his Rights and made the following statement.

[REDACTED] states that earlier in the evening on 11/20/92, that he and Orlanda Roots went to an address on Capitol Avenue to visit a female known to [REDACTED] as [REDACTED]. [REDACTED] advised that prior to leaving their residence on 22ND Avenue, Roots put on a shoulder holster and covered the holster with a black jacket. Roots states that although he did not see the 9mm in which Roots normally carries, he believed that the holster contained the 9mm. [REDACTED] states that after arriving at [REDACTED] apartment, that he and Roots went up to visit [REDACTED]. Roots left [REDACTED] apartment and walked down and got into a verbal argument with a subject known to [REDACTED] by first name only of [REDACTED]. [REDACTED] then leaves [REDACTED] apartment and goes to the lobby area where Roots and [REDACTED] are arguing. [REDACTED] convinces Roots to get in their vehicle and leave. [REDACTED] and Roots then walk out of the apartment and get into their 84 Chevy Chevelle, black in color.

[REDACTED] states at this time an unknown subject, not [REDACTED] exited the apartment and came up to the car in which [REDACTED] and Roots were seated in. Roots immediately got out of the driver's side and got into an argument with this unknown subject. [REDACTED] observed Roots chase this unknown subject down the alley, out of sight from [REDACTED]. [REDACTED] then heard two shots. [REDACTED] assumed that it was Roots who did the shooting, since he had been armed with a 9mm.

Roots returns to the car and both he and [REDACTED] leave, back en route to the 22ND Avenue address. [REDACTED] states that he does not know what time that they arrived back at the 22ND Avenue address; however, it was dark. [REDACTED] states that shortly after arriving at the 22ND Avenue address, Roots left en route to pick up [REDACTED]. Roots and [REDACTED] had a prearranged location where he was to pick up [REDACTED]. Roots used [REDACTED] Chevy pickup, because of what had occurred on Capitol Avenue earlier.

Roots and [REDACTED] returned to the 22ND Avenue address. [REDACTED] states that Roots and [REDACTED] were only back in the house for approximately fifteen minutes when [REDACTED] heard a knock at the door. [REDACTED] states that he heard someone

(CONTINUED)

REPORTING OFFICER Detective Faust KF	BADGE 429	DIV 31	DATE 11/21/92	APPROVED BY
ASSISTING OFFICER	BADGE	DIV	TIME	BADGE 3152
				DATE
				TIME

1	<input checked="" type="checkbox"/>	CRIME REPORT SUPPLEMENT	4	<input type="checkbox"/>	MEMORANDUM
2	<input type="checkbox"/>	INCIDENT REPORT SUPPLEMENT	5	<input type="checkbox"/>	OTHER:
3	<input type="checkbox"/>	MOTOR VEHICLE REPORT SUPPLEMENT			



ORIGINAL
SACRAMENTO POLICE DEPARTMENT
SUPPLEMENTARY INVESTIGATION REPORT

REPORT NUMBER 92-100971

CRIME CODE SECTION OR TYPE OF INCIDENT 197	SOURCE PC
---	--------------

VICTIM OR COMPLAINANT

LAST NAME, FIRST, MIDDLE (FIRM NAME IF CRIME AGAINST BUSINESS)	RESIDENCE PHONE	BUSINESS PHONE
ADDRESS WHERE INCIDENT OCCURRED		DATE INCIDENT REPORTED

NARRATIVE SECTION

CONTINUED:
STATEMENT OF [REDACTED]
Page 2.

talking outside but what was said he could not distinguish. [REDACTED] described the voice as mumbling. [REDACTED] states that Orlanda, after the knock at the door, immediately got up and opened the door and stepped out into the alcove area. [REDACTED] states that Orlanda was out of his sight when [REDACTED] heard two pops. [REDACTED] then turned and observed Orlanda falling back into the house. [REDACTED] states that he did not see Orlanda with a gun; however, [REDACTED] assumed that Orlanda had the 9mm in his shoulder holster. [REDACTED] states that when Orlanda answered the door, that he was wearing the jacket that was used to cover up the 9mm earlier during the confrontation on Capitol Avenue.

[REDACTED] states that after Orlanda fell back into the house, that he heard voices yelling for everyone in the house to freeze. [REDACTED] states that the next thing he knew that there was a dog at the door.

R/O questioned [REDACTED] as to the confrontation on Capitol Avenue. [REDACTED] states that after Orlanda had chased the unknown male down the alley, that [REDACTED] walked out of the apartment complex and up to the car in which [REDACTED] was seated in. [REDACTED] states that he did not have a gun in his possession when talking to [REDACTED] and did not brandish any gun.

[REDACTED] states that Orlanda has been carrying the 9mm in the shoulder holster for the last four days. R/O questioned [REDACTED] as to a .22 rifle that was found on the couch inside the 22ND Avenue address. [REDACTED] states that Orlando has fired the rifle several times in the house. [REDACTED] further states that the neighbors could tell R/O as to their hearing shots from within his house.

REPORTING OFFICER Detective Faust <i>KF</i>	BADGE 429	DIV 31	DATE 11/21/92	APPROVED BY		
ASSISTING OFFICER	BADGE	DIV	TIME	BADGE 3102	DATE	TIME

ORIGINAL

- CRIME REPORT SUPPLEMENT
- MOTOR VEHICLE SUPPLEMENT
- COLLISION/TRAFFIC SUPPLEMENT
- INCIDENT REPORT SUPPLEMENT
- CASUALTY REPORT SUPPLEMENT
- MEMORANDUM

SACRAMENTO POLICE DEPARTMENT
REPORT SUPPLEMENT

1 REPORT NUMBER
92-100971

VICTIM OR COMPLAINANT	
2 LAST NAME, FIRST, MIDDLE (FIRM NAME IF CRIME AGAINST BUSINESS)	3 CRIME CODE SECTION

NARRATIVE

1	<u>WITNESS STATEMENTS</u> [REDACTED]
2	
3	ON 11-20-92, AT APPROXIMATELY 2329 HRS,
4	I INTERVIEWED [REDACTED] IN PERSON AT
5	[REDACTED] 22ND AVE.
6	IN SUMMARY, [REDACTED] SAID THE
7	FOLLOWING;
8	
9	I WAS IN MY ROOM IN THE BACK
10	OF MY HOUSE. I DIDNT HEAR OR SEE
11	ANYTHING.
12	
13	
14	
15	
16	
17	
18	
19	
20	
21	
22	
23	
24	
25	

4 REPORTED BY J. ZIMMERMAN	5 BADGE 491	6 DIV 23	7 YRS OF SERVICE 14	8 DATE 11-21-92	9 APPROVED BY		
10 ASSISTED BY	11 BADGE	12 DIV	13 YRS OF SERVICE	14 TIME 0035	15 BADGE 3102	16 DATE	17 TIME

ORIGINAL

- CRIME REPORT SUPPLEMENT
- MOTOR VEHICLE SUPPLEMENT
- COLLISION/TRAFFIC SUPPLEMENT
- INCIDENT REPORT SUPPLEMENT
- CASUALTY REPORT SUPPLEMENT
- MEMORANDUM

SACRAMENTO POLICE DEPARTMENT REPORT SUPPLEMENT

1 REPORT NUMBER
92-100971

VICTIM OR COMPLAINANT	
2 LAST NAME, FIRST, MIDDLE (FIRM NAME IF CRIME AGAINST BUSINESS)	3 CRIME CODE SECTION

NARRATIVE

1	<u>WITNESS STATEMENTS</u> [REDACTED]
2	
3	ON 11-20-92, AT APPROXIMATELY 2330 HRS,
4	I INTERVIEWED [REDACTED] IN PERSON AT
5	[REDACTED] 22ND AVE.
6	IN SUMMARY, [REDACTED] SAID THE
7	FOLLOWING;
8	
9	I WAS IN MY LIVING ROOM. PLAYING
10	GAMES. I HEARD 6 SHOTS. I DIDNT HEAR
11	ANYTHING ELSE.
12	MY MOM WAS IN HER BEDROOM.
13	
14	
15	
16	
17	
18	
19	
20	
21	
22	
23	
24	
25	

4 REPORTED BY J. ZIMMERMAN	5 BADGE 491	6 DIV 23	7 YRS OF SERVICE 14	8 DATE 11-21-92	9 APPROVED BY		
10 ASSISTED BY	11 BADGE	12 DIV	13 YRS OF SERVICE	14 TIME 0038	15 BADGE 3102	16 DATE	17 TIME

ORIGINAL

- CRIME REPORT SUPPLEMENT
- MOTOR VEHICLE SUPPLEMENT
- COLLISION/TRAFFIC SUPPLEMENT
- INCIDENT REPORT SUPPLEMENT
- CASUALTY REPORT SUPPLEMENT
- MEMORANDUM

SACRAMENTO POLICE DEPARTMENT REPORT SUPPLEMENT

1 REPORT NUMBER

92-100971

VICTIM OR COMPLAINANT

2 LAST NAME, FIRST, MIDDLE (FIRM NAME IF CRIME AGAINST BUSINESS)

3 CRIME CODE SECTION

NARRATIVE

1	<u>WITNESS STATEMENTS</u>
2	
3	ON 11-20-92, AT APPROXIMATELY 2319 HRS,
4	I INTERVIEWED [REDACTED] IN PERSON AT
5	[REDACTED] 22ND AVE.
6	IN SUMMARY, [REDACTED] SAID THE
7	FOLLOWING;
8	
9	I WAS IN MY LIVING ROOM. I HEARD
10	3 SHOTS. I LOOKED OUT MY WINDOW. I COULD
11	SEE COP CARS IN THE STREET. THATS ALL I SAW.
12	INITIALLY I THOUGHT THE SHOTS WERE BEHIND
13	MY HOUSE TO THE NORTH
14	
15	
16	
17	
18	
19	
20	
21	
22	
23	
24	
25	

4 REPORTED BY J. ZIMMERMAN	5 BADGE 491	6 DIV 23	7 YRS OF SERVICE 14	8 DATE 11-21-92	9 APPROVED BY		
10 ASSISTED BY	11 BADGE	12 DIV	13 YRS OF SERVICE	14 TIME 0047	15 BADGE 3102	16 DATE	17 TIME

ORIGINAL

- CRIME REPORT SUPPLEMENT
- MOTOR VEHICLE SUPPLEMENT
- COLLISION/TRAFFIC SUPPLEMENT
- INCIDENT REPORT SUPPLEMENT
- CASUALTY REPORT SUPPLEMENT
- MEMORANDUM

SACRAMENTO POLICE DEPARTMENT
REPORT SUPPLEMENT

1 REPORT NUMBER
92-100971

VICTIM OR COMPLAINANT

2 LAST NAME, FIRST, MIDDLE (FIRM NAME IF CRIME AGAINST BUSINESS)	3 CRIME CODE SECTION
--	----------------------

NARRATIVE

1	WITNESS STATEMENTS
2	
3	ON 11-20-92, AT APPROXIMATELY 2315 HRS,
4	I INTERVIEWED [REDACTED] IN PERSON AT
5	[REDACTED] 22ND AVE.
6	IN SUMMARY, [REDACTED] SAID THE
7	FOLLOWING;
8	
9	I WAS WITH MY MOM WATCHING
10	T.V. I HEARD 5 SHOTS. I LOOKED OUTSIDE
11	FROM OUR FRONT DOOR. I DIDNT SEE
12	ANYTHING.
13	
14	
15	
16	
17	
18	
19	
20	
21	
22	
23	
24	
25	

4 REPORTED BY J. ZIMMERMAN	5 BADGE 491	6 DIV 23	7 YRS OF SERVICE 14	8 DATE 11-21-92	9 APPROVED BY		
10 ASSISTED BY	11 BADGE	12 DIV	13 YRS OF SERVICE	14 TIME 0057	15 BADGE 3102	16 DATE	17 TIME

ORIGINAL

- CRIME REPORT SUPPLEMENT
- MOTOR VEHICLE SUPPLEMENT
- COLLISION/TRAFFIC SUPPLEMENT
- INCIDENT REPORT SUPPLEMENT
- CASUALTY REPORT SUPPLEMENT
- MEMORANDUM

SACRAMENTO POLICE DEPARTMENT REPORT SUPPLEMENT

1 REPORT NUMBER

92-100971

VICTIM OR COMPLAINANT

2 LAST NAME, FIRST, MIDDLE (FIRM NAME IF CRIME AGAINST BUSINESS)

3 CRIME CODE SECTION

NARRATIVE

1	<u>WITNESS STATEMENT</u>
2	
3	ON 11-20-92, AT APPROXIMATELY 2313 HRS,
4	I INTERVIEWED [REDACTED] IN PERSON AT
5	[REDACTED] 22ND AVE.
6	IN SUMMARY, [REDACTED] SAID THE
7	FOLLOWING;
8	
9	I DIDNT SEE ANYTHING. I WAS
10	WATCHING T.V. IN MY LIVINGROOM.
11	I HEARD 4 OR 5 SHOTS THAT I THOUGHT
12	WERE FIREWORKS OUTSIDE.
13	
14	
15	
16	
17	
18	
19	
20	
21	
22	
23	
24	
25	

4 REPORTED BY J. ZIMMERMAN	5 BADGE 491	6 DIV 23	7 YRS OF SERVICE 14	8 DATE 11-21-92	9 APPROVED BY		
10 ASSISTED BY	11 BADGE	12 DIV	13 YRS OF SERVICE	14 TIME 0054	15 BADGE 3102	16 DATE	17 TIME

ORIGINAL

- CRIME REPORT SUPPLEMENT
- MOTOR VEHICLE SUPPLEMENT
- COLLISION/TRAFFIC SUPPLEMENT
- INCIDENT REPORT SUPPLEMENT
- CASUALTY REPORT SUPPLEMENT
- MEMORANDUM

SACRAMENTO POLICE DEPARTMENT REPORT SUPPLEMENT

1 REPORT NUMBER

922-100971

VICTIM OR COMPLAINANT

2 LAST NAME, FIRST, MIDDLE (FIRM NAME IF CRIME AGAINST BUSINESS)

3 CRIME CODE SECTION

NARRATIVE

1	
2	WITNESS STATEMENT!
3	
4	ON 11-20-92, AT APPROXIMATELY 2315 HRS,
5	I INTERVIEWED [REDACTED] IN PERSON AT
6	[REDACTED] 22 ND AVE.
7	
8	IN SUMMARY, [REDACTED] SAID THE
9	FOLLOWING!
10	
11	I WAS WATCHING T.V. IN THE FRONT ROOM.
12	I HEARD APPROXIMATELY FIVE POPS. I THOUGHT
13	THEY WERE FIRE CRACKERS, SO I DIDN'T LOOK OUT.
14	MY CHILDREN AND I SAW A POLICE CAR PASS
15	BY AND THATS WHY WE LOOKED OUT.
16	
17	
18	
19	
20	
21	
22	
23	
24	
25	

4 REPORTED BY K. CODOG	5 BADGE 408	6-DIV 23	7 YRS OF SERVICE 2	8 DATE 11/21/92	9 APPROVED BY		
10 ASSISTED BY	11 BADGE	12 DIV	13 YRS OF SERVICE	14 TIME 0052	15_BADGE 3102	16 DATE	17 TIME

ORIGINAL

- CRIME REPORT SUPPLEMENT
- MOTOR VEHICLE SUPPLEMENT
- COLLISION/TRAFFIC SUPPLEMENT
- INCIDENT REPORT SUPPLEMENT
- CASUALTY REPORT SUPPLEMENT
- MEMORANDUM

SACRAMENTO POLICE DEPARTMENT REPORT SUPPLEMENT

1 REPORT NUMBER
92-100971

VICTIM OR COMPLAINANT

2 LAST NAME, FIRST, MIDDLE (FIRM NAME IF CRIME AGAINST BUSINESS)

3 CRIME CODE SECTION

NARRATIVE

1	
2	WITNESS STATEMENT
3	
4	ON 11-20-92, AT APPROXIMATELY 2340 HRS,
5	I INTERVIEWED [REDACTED] IN PERSON AT
6	[REDACTED] 22 ND AVE.
7	
8	IN SUMMARY, [REDACTED] SAID THE
9	FOLLOWING:
10	
11	I WAS IN MY BEDROOM IN THE BACK OF
12	THE HOUSE. I HEARD WHAT I THOUGHT WAS
13	APPROXIMATELY THREE GUN SHOTS.
14	
15	I WENT OUT INTO THE LIVING ROOM
16	TO TELL MY MOM. SHE ALSO HEARD IT, BUT
17	SAID IT WAS PROBABLY JUST FIRE CRACKERS.
18	SO, I SAT DOWN AND WATCHED T.V. I
19	NEVER LOOKED OUTSIDE.
20	
21	
22	
23	
24	
25	

4 REPORTED BY R. CODOG	5 BADGE 908	6 DIV 23	7 YRS OF SERVICE 2	8 DATE 11/21/92	9 APPROVED BY		
10 ASSISTED BY	11 BADGE	12 DIV	13 YRS OF SERVICE	14 TIME 0038	15 BADGE 3102	16 DATE	17 TIME

ORIGINAL

- CRIME REPORT SUPPLEMENT
- MOTOR VEHICLE SUPPLEMENT
- COLLISION/TRAFFIC SUPPLEMENT
- INCIDENT REPORT SUPPLEMENT
- CASUALTY REPORT SUPPLEMENT
- MEMORANDUM

SACRAMENTO POLICE DEPARTMENT
REPORT SUPPLEMENT

1 REPORT NUMBER
92-100971

VICTIM OR COMPLAINANT

2 LAST NAME, FIRST, MIDDLE (FIRM NAME IF CRIME AGAINST BUSINESS)	3 CRIME CODE SECTION
--	----------------------

NARRATIVE

1	
2	WITNESS STATEMENT
3	
4	ON 11-20-92, AT APPROXIMATELY 2325 HRS,
5	I INTERVIEWED [REDACTED] IN PERSON AT
6	[REDACTED] 22 ND AVE.
7	
8	IN SUMMARY, [REDACTED] SAID THE
9	FOLLOWING:
10	
11	I WAS ASLEEP IN THE BACK ROOM
12	AND DIDN'T HEAR ANYTHING.
13	
14	
15	
16	
17	
18	
19	
20	
21	
22	
23	
24	
25	

4 REPORTED BY R. CODOG	5 BADGE 408	6 DIV 23	7 YRS OF SERVICE 2	8 DATE 11/4/92	9 APPROVED BY		
10 ASSISTED BY	11 BADGE	12 DIV	13 YRS OF SERVICE	14 TIME 0057	15 BADGE 3102	16 DATE	17 TIME

ORIGINAL

- CRIME REPORT SUPPLEMENT
- MOTOR VEHICLE SUPPLEMENT
- COLLISION/TRAFFIC SUPPLEMENT
- INCIDENT REPORT SUPPLEMENT
- CASUALTY REPORT SUPPLEMENT
- MEMORANDUM

SACRAMENTO POLICE DEPARTMENT REPORT SUPPLEMENT

1 REPORT NUMBER

92-100971

VICTIM OR COMPLAINANT

2 LAST NAME, FIRST, MIDDLE (FIRM NAME IF CRIME AGAINST BUSINESS)

3 CRIME CODE SECTION

NARRATIVE

1	
2	WITNESS STATEMENT:
3	
4	ON 11-20-92 AT APPROXIMATELY 2300 HRS,
5	I INTERVIEWED [REDACTED] IN PERSON AT
6	[REDACTED] 22 ND AVE.
7	
8	IN SUMMARY, [REDACTED] SAID THE
9	FOLLOWING:
10	
11	I WAS IN THE LIVINGROOM WATCHING
12	T.V. I DIDN'T HEAR ANYTHING.
13	
14	
15	
16	
17	
18	
19	
20	
21	
22	
23	
24	
25	

4 REPORTED BY R. CODOG	5 BADGE 408	6 DIV 23	7 YRS OF SERVICE 2	8 DATE 11/21/92	9 APPROVED BY		
10 ASSISTED BY	11 BADGE	12 DIV	13 YRS OF SERVICE	14 TIME 0032	15 BADGE 3102	16 DATE	17 TIME

ORIGINAL

- CRIME REPORT SUPPLEMENT
- MOTOR VEHICLE SUPPLEMENT
- COLLISION/TRAFFIC SUPPLEMENT
- INCIDENT REPORT SUPPLEMENT
- CASUALTY REPORT SUPPLEMENT
- MEMORANDUM

SACRAMENTO POLICE DEPARTMENT
REPORT SUPPLEMENT

1 REPORT NUMBER
92-100971

VICTIM OR COMPLAINANT

2 LAST NAME, FIRST, MIDDLE (FIRM NAME IF CRIME AGAINST BUSINESS)	3 CRIME CODE SECTION
--	----------------------

NARRATIVE

1	WITNESS STATEMENTS
2	
3	ON 11-20-92, AT APPROXIMATELY 2254 HRS,
4	I INTERVIEWED [REDACTED] IN PERSON AT
5	[REDACTED] 22ND AVE.
6	IN SUMMARY, [REDACTED] SAID THE
7	FOLLOWING;
8	
9	I WAS VISITING MY FRIEND [REDACTED]
10	HERE AT HIS DAD'S HOUSE. I WAS IN THE BATHROOM.
11	I HEARD 4 "POPS". I ASKED [REDACTED] WHAT THE
12	POPS WERE. [REDACTED] SAID THEY WERE FIRECRACKERS.
13	I DIDNT SEE ANYTHING OR HEAR ANYTHING
14	ELSE. I STAYED IN THE BATHROOM AND FINISHED
15	MY BUSINESS.
16	
17	
18	
19	
20	
21	
22	
23	
24	
25	

4 REPORTED BY J. ZIMMERMAN	5 BADGE 491	6 DIV 23	7 YRS OF SERVICE 14	8 DATE 11-21-92	9 APPROVED BY		
10 ASSISTED BY	11 BADGE	12 DIV	13 YRS OF SERVICE	14 TIME 0045	15 BADGE 3102	16 DATE	17 TIME

ORIGINAL

- CRIME REPORT SUPPLEMENT
- MOTOR VEHICLE SUPPLEMENT
- COLLISION/TRAFFIC SUPPLEMENT
- INCIDENT REPORT SUPPLEMENT
- CASUALTY REPORT SUPPLEMENT
- MEMORANDUM

SACRAMENTO POLICE DEPARTMENT
REPORT SUPPLEMENT

1 REPORT NUMBER
92-100971

VICTIM OR COMPLAINANT

2 LAST NAME, FIRST, MIDDLE (FIRM NAME IF CRIME AGAINST BUSINESS)	3 CRIME CODE SECTION
--	----------------------

NARRATIVE

1	
2	WITNESS STATEMENT
3	
4	ON 11-20-92, AT APPROXIMATELY 2258 HRS,
5	I INTERVIEWED [REDACTED] IN PERSON AT
6	[REDACTED] 22 ND AVE.
7	
8	IN SUMMARY, [REDACTED] SAID THE
9	FOLLOWING:
10	
11	I WAS IN THE BACK BEDROOM. I
12	HEARD 4-5 POPS, POSSIBLY SHOTS. I
13	DIDNT LOOK OUTSIDE, SO I DONT KNOW
14	WHAT HAPPENED.
15	
16	
17	
18	
19	
20	
21	
22	
23	
24	
25	

4 REPORTED BY R. CODOG	5 BADGE 408	6 DIV 23	7 YRS OF SERVICE 2	8 DATE 11/21/92	9 APPROVED BY		
10 ASSISTED BY	11 BADGE	12 DIV	13 YRS OF SERVICE	14 TIME 0047	15 BADGE 3102	16 DATE	17 TIME

ORIGINAL

- CRIME REPORT SUPPLEMENT
- MOTOR VEHICLE SUPPLEMENT
- COLLISION/TRAFFIC SUPPLEMENT
- INCIDENT REPORT SUPPLEMENT
- CASUALTY REPORT SUPPLEMENT
- MEMORANDUM

SACRAMENTO POLICE DEPARTMENT
REPORT SUPPLEMENT

1 REPORT NUMBER
92-100971

VICTIM OR COMPLAINANT

2 LAST NAME, FIRST, MIDDLE (FIRM NAME IF CRIME AGAINST BUSINESS) 3 CRIME CODE SECTION

NARRATIVE

1	WITNESS STATEMENTS
2	
3	ON 11-20-92, AT APPROXIMATELY 2305 HRS,
4	I INTERVIEWED [REDACTED] IN PERSON AT
5	[REDACTED] 22ND AVE.
6	IN SUMMARY, [REDACTED] SAID THE
7	FOLLOWING;
8	
9	I WAS IN MY LIVING ROOM. I HEARD
10	3 OR 4 SHOTS. I DIDNT SEE ANYTHING.
11	
12	
13	
14	
15	
16	
17	
18	
19	
20	
21	
22	
23	
24	
25	

4 REPORTED BY J. ZIMMERMAN	5 BADGE 491	6 DIV 23	7 YRS OF SERVICE 14	8 DATE 11-21-92	9 APPROVED BY
10 ASSISTED BY	11 BADGE	12 DIV	13 YRS OF SERVICE	14 TIME 0104	15 BADGE 3102
				16 DATE	17 TIME

ORIGINAL

- CRIME REPORT SUPPLEMENT
- MOTOR VEHICLE SUPPLEMENT
- COLLISION/TRAFFIC SUPPLEMENT
- INCIDENT REPORT SUPPLEMENT
- CASUALTY REPORT SUPPLEMENT
- MEMORANDUM

SACRAMENTO POLICE DEPARTMENT
REPORT SUPPLEMENT

1 REPORT NUMBER
92-100971

VICTIM OR COMPLAINANT	
2 LAST NAME, FIRST, MIDDLE (FIRM NAME IF CRIME AGAINST BUSINESS)	3 CRIME CODE SECTION

	NARRATIVE
--	-----------

1	WITNESS STATEMENTS
2	
3	ON 11-20-92, AT APPROXIMATELY 2302 HRS,
4	I INTERVIEWED [REDACTED] IN PERSON AT
5	[REDACTED] 22ND AVE.
6	IN SUMMARY, [REDACTED] SAID THE
7	FOLLOWING;
8	
9	I WAS IN MY LIVINGROOM WATCHING T.V.
10	THE EAST LIVINGROOM WINDOW WAS OPEN. I HEARD
11	3 OR 4 SHOTS. I THOUGHT THEY WERE FIREWORKS.
12	I LOOKED OUT MY FRONT WINDOW. I SAW A
13	PERSON WEARING DARK BLUE CLOTHING WITH A GUN
14	IN THEIR HANDS.
15	THE PERSON, I THINK IT WAS A MAN, WAS
16	STANDING BEHIND THAT RED TRUCK (POINTING EAST)
17	PARKED WHERE IT IS NOW THE PERSON WAS
18	POINTING THEIR GUN TOWARDS THE HOUSE.
19	I DIDN'T KNOW IT WAS A POLICE OFFICER.
20	
21	
22	
23	
24	
25	

4 REPORTED BY J. ZIMMERMAN	5 BADGE 491	6 DIV 23	7 YRS OF SERVICE 14	8 DATE 11-21-92	9 APPROVED BY		
10 ASSISTED BY	11 BADGE	12 DIV	13 YRS OF SERVICE	14 TIME 0102	15 BADGE 3102	16 DATE	17 TIME

ORIGINAL

- CRIME REPORT SUPPLEMENT
- MOTOR VEHICLE SUPPLEMENT
- COLLISION/TRAFFIC SUPPLEMENT
- INCIDENT REPORT SUPPLEMENT
- CASUALTY REPORT SUPPLEMENT
- MEMORANDUM

SACRAMENTO POLICE DEPARTMENT
REPORT SUPPLEMENT

1 REPORT NUMBER
92-100971

VICTIM OR COMPLAINANT

2 LAST NAME, FIRST, MIDDLE (FIRM NAME IF CRIME AGAINST BUSINESS) 3 CRIME CODE SECTION

NARRATIVE

1

2 WITNESS STATEMENT

3

4 ON 11-20-92, AT APPROXIMATELY 2327 HRS,

5 I INTERVIEWED [REDACTED] IN PERSON AT

6 [REDACTED] 22 ND AVE.

7

8 IN SUMMARY, [REDACTED] SAID THE

9 FOLLOWING:

10

11 I WAS ASLEEP IN THE BACK BEDROOM. I

12 HEARD FOUR TO FIVE RAPID GUN SHOTS. IT SOUNDED

13 LIKE IT WAS IN MY FRONT YARD.

14

15 I GOT UP AND LOOKED OUTSIDE, BUT I DIDN'T

16 SEE ANYTHING ALL.

17

18

19

20

21

22

23

24

25

4 REPORTED BY R-CODDO	5 BADGE 408	6 DIV 23	7 YRS OF SERVICE 2	8 DATE 11/21/92	9 APPROVED BY		
10 ASSISTED BY	11 BADGE	12 DIV	13 YRS OF SERVICE	14 TIME 0105	15 BADGE 3102	16 DATE	17 TIME

ORIGINAL

- CRIME REPORT SUPPLEMENT
- MOTOR VEHICLE SUPPLEMENT
- COLLISION/TRAFFIC SUPPLEMENT
- INCIDENT REPORT SUPPLEMENT
- CASUALTY REPORT SUPPLEMENT
- MEMORANDUM

SACRAMENTO POLICE DEPARTMENT
REPORT SUPPLEMENT

1 REPORT NUMBER
92-100971

VICTIM OR COMPLAINANT

2 LAST NAME, FIRST, MIDDLE (FIRM NAME IF CRIME AGAINST BUSINESS) 3 CRIME CODE SECTION

NARRATIVE

1

2 WITNESS STATEMENT

3

4 ON 11-20-92, AT APPROXIMATELY 2320 HRS,

5 I INTERVIEWED [REDACTED] IN PERSON AT

6 [REDACTED] 22 ND AVE.

7

8 IN SUMMARY, [REDACTED] SAID THE

9 FOLLOWING:

10

11 I WAS WATCHING T.V. IN THE FRONT

12 ROOM. I HEARD TWO TO THREE GUN SHOTS

13 I LOOKED OUTSIDE THE FRONT WINDOW AND

14 SAW TWO POLICE CARS OUTSIDE.

15

16

17

18

19

20

21

22

23

24

25

4 REPORTED BY R. CODOG	5 BADGE 908	6 DIV 23	7 YRS OF SERVICE 2	8 DATE 11/21/92	9 APPROVED BY		
10 ASSISTED BY	11 BADGE	12 DIV	13 YRS OF SERVICE	14 TIME 0110	15 BADGE 3102	16 DATE	17 TIME

ORIGINAL

- CRIME REPORT SUPPLEMENT
- MOTOR VEHICLE SUPPLEMENT
- COLLISION/TRAFFIC SUPPLEMENT
- INCIDENT REPORT SUPPLEMENT
- CASUALTY REPORT SUPPLEMENT
- MEMORANDUM

SACRAMENTO POLICE DEPARTMENT
REPORT SUPPLEMENT

1 REPORT NUMBER
92-100971

VICTIM OR COMPLAINANT

2 LAST NAME, FIRST, MIDDLE (FIRM NAME IF CRIME AGAINST BUSINESS) 3 CRIME CODE SECTION

NARRATIVE

1	WITNESS STATEMENTS
2	
3	ON 11-20-92, AT APPROXIMATELY 2324 HRS,
4	I INTERVIEWED [REDACTED] IN PERSON AT
5	[REDACTED] 22ND AVE.
6	IN SUMMARY, [REDACTED] SAID THE
7	FOLLOWING;
8	
9	I WAS IN THE LIVING ROOM WITH MY
10	MOM. ([REDACTED]) I HEARD 4 SHOTS.
11	I DIDNT SEE ANYTHING.
12	
13	
14	
15	
16	
17	
18	
19	
20	
21	
22	
23	
24	
25	

4 REPORTED BY J. ZIMMERMAN	5 BADGE 491	6 DIV 23	7 YRS OF SERVICE 14	8 DATE 11-21-92	9 APPROVED BY		
10 ASSISTED BY	11 BADGE	12 DIV	13 YRS OF SERVICE	14 TIME 0052	15 BADGE 3102	16 DATE	17 TIME

ORIGINAL

- CRIME REPORT SUPPLEMENT
- MOTOR VEHICLE SUPPLEMENT
- COLLISION/TRAFFIC SUPPLEMENT
- INCIDENT REPORT SUPPLEMENT
- CASUALTY REPORT SUPPLEMENT
- MEMORANDUM

SACRAMENTO POLICE DEPARTMENT
REPORT SUPPLEMENT

1 REPORT NUMBER
92-100971

VICTIM OR COMPLAINANT	
2 LAST NAME, FIRST, MIDDLE (FIRM NAME IF CRIME AGAINST BUSINESS)	3 CRIME CODE SECTION

	NARRATIVE
--	-----------

1	WITNESS STATEMENTS
2	
3	ON 11-20-92, AT APPROXIMATELY 2323 HRS,
4	I INTERVIEWED [REDACTED] IN PERSON AT
5	[REDACTED] 22ND AVE.
6	IN SUMMARY, [REDACTED] SAID THE
7	FOLLOWING;
8	
9	I WAS WATCHING T.V. IN MY LIVINGROOM.
10	I HEARD 4 SHOTS FROM OUTSIDE. THEY SOUNDED
11	LIKE THEY CAME FROM THE RIGHT SIDE OF MY
12	HOUSE (WEST)
13	
14	
15	
16	
17	
18	
19	
20	
21	
22	
23	
24	
25	

4 REPORTED BY J. ZIMMERMAN	5 BADGE 491	6 DIV 23	7 YRS OF SERVICE 14	8 DATE 11-21-92	9 APPROVED BY
10 ASSISTED BY	11 BADGE	12 DIV	13 YRS OF SERVICE	14 TIME 0050	15 BADGE 3102
				16 DATE	17 TIME

ORIGINAL

- CRIME REPORT SUPPLEMENT
- MOTOR VEHICLE SUPPLEMENT
- COLLISION/TRAFFIC SUPPLEMENT
- INCIDENT REPORT SUPPLEMENT
- CASUALTY REPORT SUPPLEMENT
- MEMORANDUM

SACRAMENTO POLICE DEPARTMENT
REPORT SUPPLEMENT

1 REPORT NUMBER
92-100971

VICTIM OR COMPLAINANT

2 LAST NAME, FIRST, MIDDLE (FIRM NAME IF CRIME AGAINST BUSINESS)	3 CRIME CODE SECTION
--	----------------------

NARRATIVE

1	WITNESS STATEMENTS
2	
3	ON 11-20-92, AT APPROXIMATELY 2337 HRS,
4	I INTERVIEWED [REDACTED] IN PERSON AT
5	[REDACTED] 22ND AVE.
6	IN SUMMARY, [REDACTED] SAID THE
7	FOLLOWING;
8	
9	I WAS LYING DOWN ON MY BED IN MY
10	BEDROOM. THE BEDROOM IS IN THE BACK OF MY
11	HOUSE. THE BEDROOM WINDOW WAS OPEN. I
12	WAS WATCHING T.V.
13	I HEARD 3 OR 4 GUNSHOTS. I DIDNT
14	THINK ANYTHING OF THEM. I KEPT WATCHING
15	T.V.
16	
17	
18	
19	
20	
21	
22	
23	
24	
25	

4 REPORTED BY J. ZIMMERMAN	5 BADGE 491	6 DIV. 23	7 YRS OF SERVICE 14	8 DATE 11-21-92	9 APPROVED BY
10 ASSISTED BY	11 BADGE	12 DIV	13 YRS OF SERVICE	14 TIME 0033	15 BADGE 3102
				16 DATE	17 TIME

ORIGINAL

- CRIME REPORT SUPPLEMENT
- MOTOR VEHICLE SUPPLEMENT
- COLLISION/TRAFFIC SUPPLEMENT
- INCIDENT REPORT SUPPLEMENT
- CASUALTY REPORT SUPPLEMENT
- MEMORANDUM

SACRAMENTO POLICE DEPARTMENT
REPORT SUPPLEMENT

1 REPORT NUMBER
92-100971

VICTIM OR COMPLAINANT

2 LAST NAME, FIRST, MIDDLE (FIRM NAME IF CRIME AGAINST BUSINESS)

3 CRIME CODE SECTION

NARRATIVE

1	
2	WITNESS STATEMENT
3	
4	ON 11-20-92, AT APPROXIMATELY 2251 HRS,
5	I INTERVIEWED [REDACTED] IN PERSON AT
6	[REDACTED] 22 ND AVE.
7	
8	IN SUMMARY, [REDACTED] SAID THE
9	FOLLOWING:
10	
11	I WAS INSIDE THE HOUSE WORKING
12	ON THE PLUMBING IN THE RESTROOM. I HEARD
13	THREE POPS. I THOUGHT THEY WERE
14	FIRE CRACKERS.
15	
16	I WENT TO LOOK OUTSIDE AND
17	SAW COP CARS.
18	
19	
20	
21	
22	
23	
24	
25	

4 REPORTED BY R. CODOG	5 BADGE 408	6 DIV 23	7 YRS OF SERVICE 2	8 DATE 11/21/92	9 APPROVED BY
10 ASSISTED BY	11 BADGE	12 DIV	13 YRS OF SERVICE	14 TIME 0044	15 BADGE 3102
					16 DATE
					17 TIME

ORIGINAL

- CRIME REPORT SUPPLEMENT
- MOTOR VEHICLE SUPPLEMENT
- COLLISION/TRAFFIC SUPPLEMENT
- INCIDENT REPORT SUPPLEMENT
- CASUALTY REPORT SUPPLEMENT
- MEMORANDUM

SACRAMENTO POLICE DEPARTMENT
REPORT SUPPLEMENT

1 REPORT NUMBER
92-100971

VICTIM OR COMPLAINANT

2 LAST NAME, FIRST, MIDDLE (FIRM NAME IF CRIME AGAINST BUSINESS) 3 CRIME CODE SECTION

NARRATIVE

1 WITNESS STATEMENTS [REDACTED]

2

3 ON 11-20-92, AT APPROXIMATELY 2259 HRS,

4 I INTERVIEWED [REDACTED] IN PERSON AT

5 [REDACTED] 22ND AVE.

6 IN SUMMARY, [REDACTED] SAID THE

7 FOLLOWING;

8

9 I WAS HERE VISITING AT MY DADS

10 HOUSE. I WAS IN THE GARAGE, I HEARD

11 4 NOISES THAT I THOUGHT WERE FIRECRACKERS.

12 I LOOKED DOWN THE STREET AND SAW

13 THE COP CARS.

14 I DIDNT SEE ANYTHING.

15

16

17

18

19

20

21

22

23

24

25

4 REPORTED BY J. ZIMMERMAN	5 BADGE 491	6 DIV 23	7 YRS OF SERVICE 14	8 DATE 11-21-92	9 APPROVED BY
10 ASSISTED BY	11 BADGE	12 DIV	13 YRS OF SERVICE	14 TIME 0041	15 BADGE 3102
				16 DATE	17 TIME

ORIGINAL

92-100971

D. JACKSON #372

11-21-92

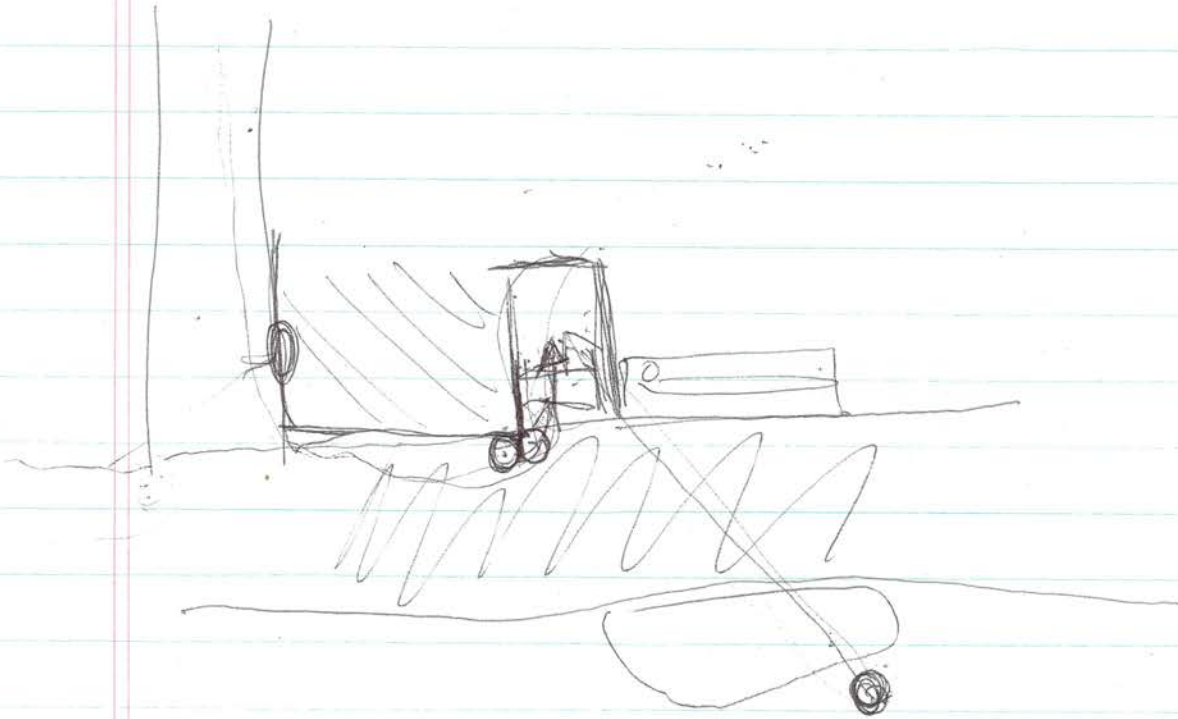

N



Swaller 418

11-21-92

ORIGINAL

92-100971

DETACHED
GARAGE

22ND AVE

TRUCK

RAMP

CASEY

FRONT DOOR

L. CASEY
712

Swager 418
11-21-92

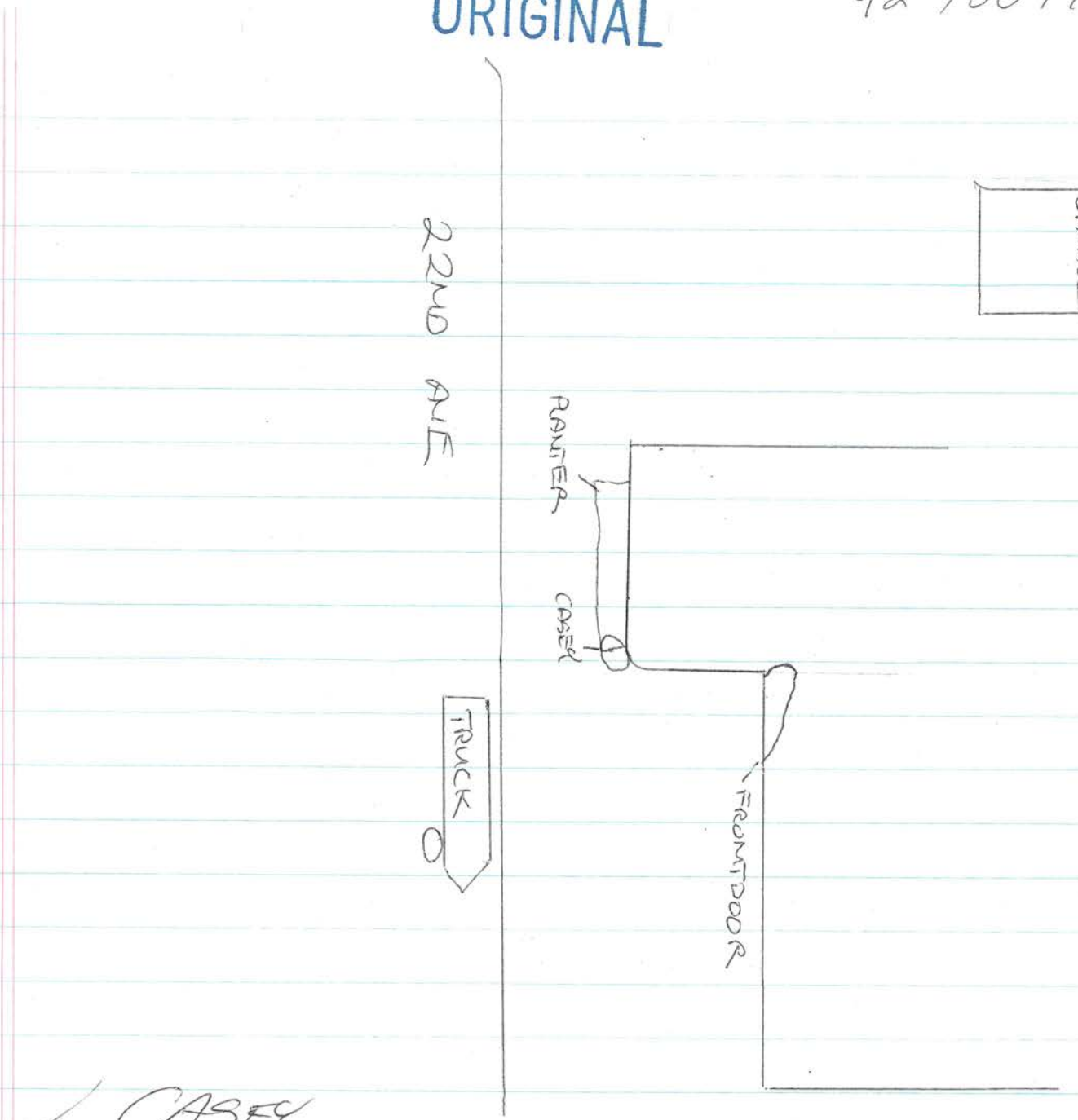

ORIGINAL

92-100971

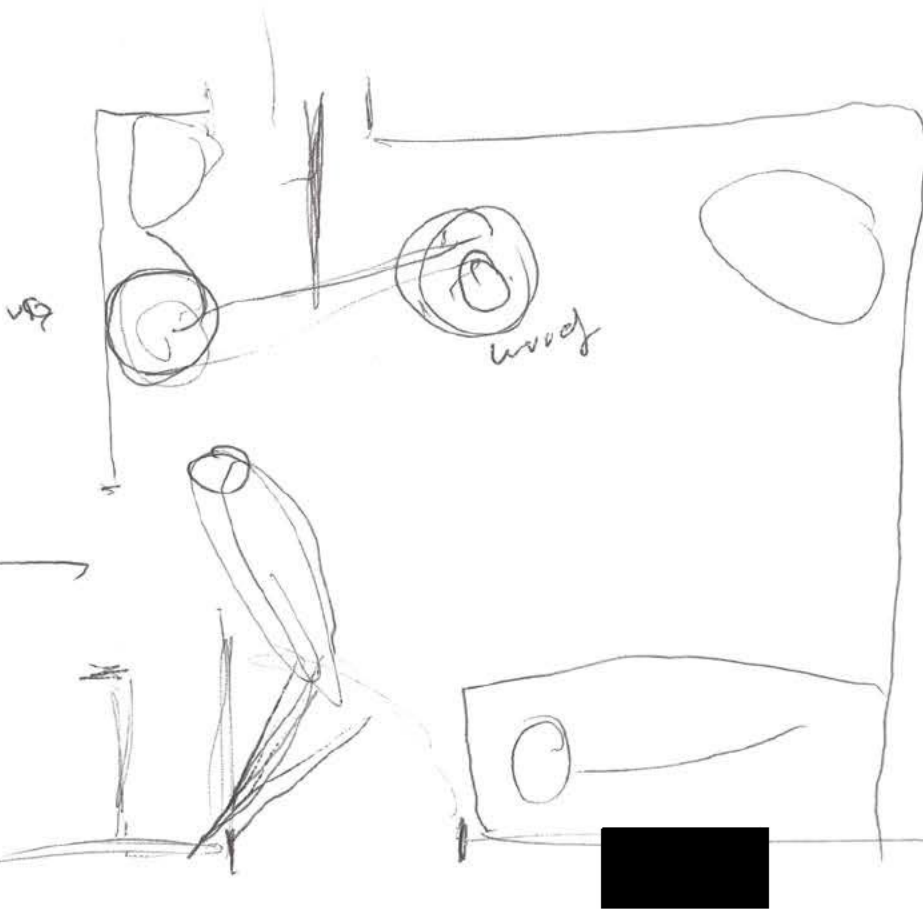

11-21-92

Swallex
418
11-21-92

SACRAMENTO POLICE DEPARTMENT

PHOTOGRAPHIC AND EVIDENCE REPORT

CLASS. 196 P.C. LOG NO. 1042-8/9 REPORT NO. 92-100971

COMPLAINANT OR VICTIM Roots, Orlando

ADDRESS 3450 22nd Ave. ELIMINATION PRINTS: YES NO

PHOTOGRAPHS (ALPHABETICAL) _____ TO _____ EVIDENCE (NUMERICAL) _____ TO _____

P E

11-20-92, 2223 hrs., Officers Trujillo & De Cicco were dispatched to 3650 22nd Ave. regarding a police involved shooting; Arrival was approx. 2232 hrs..

Under the direction of on-scene homicide detectives, the scene was processed as follows:

Photos

Three(3) rolls of primary color film by Trujillo
Three(3) rolls of back-up color film by De Cicco

Physical Evidence

Physical evidence was gathered, packaged, & booked by Officer Trujillo

Diagrams

Diagrams & measurements completed by Trujillo and De Cicco

REPORTING OFFICER/S	STAR	UNIT	DATE	TIME
<u>Trujillo / De Cicco</u>	<u>213/414</u>	<u>CSI-19 / CSI-14</u>	<u>11-21-92</u>	

REVIEWED BY:

ORIGINAL

SACRAMENTO POLICE DEPARTMENT

DIAGRAM AND PHYSICAL EVIDENCE SHEET

PAGE 2 OF 18

CLASS. 196 P.C.

REPORT NUMBER
92-100971

VICTIM Roots, Orlando

LOCATION 3650 20th Ave

ALL MEASUREMENTS ARE APPROXIMATE AND NOT TO SCALE UNLESS STATED (SCALE -)

Residence
3650 20th Ave



INDICATE NORTH

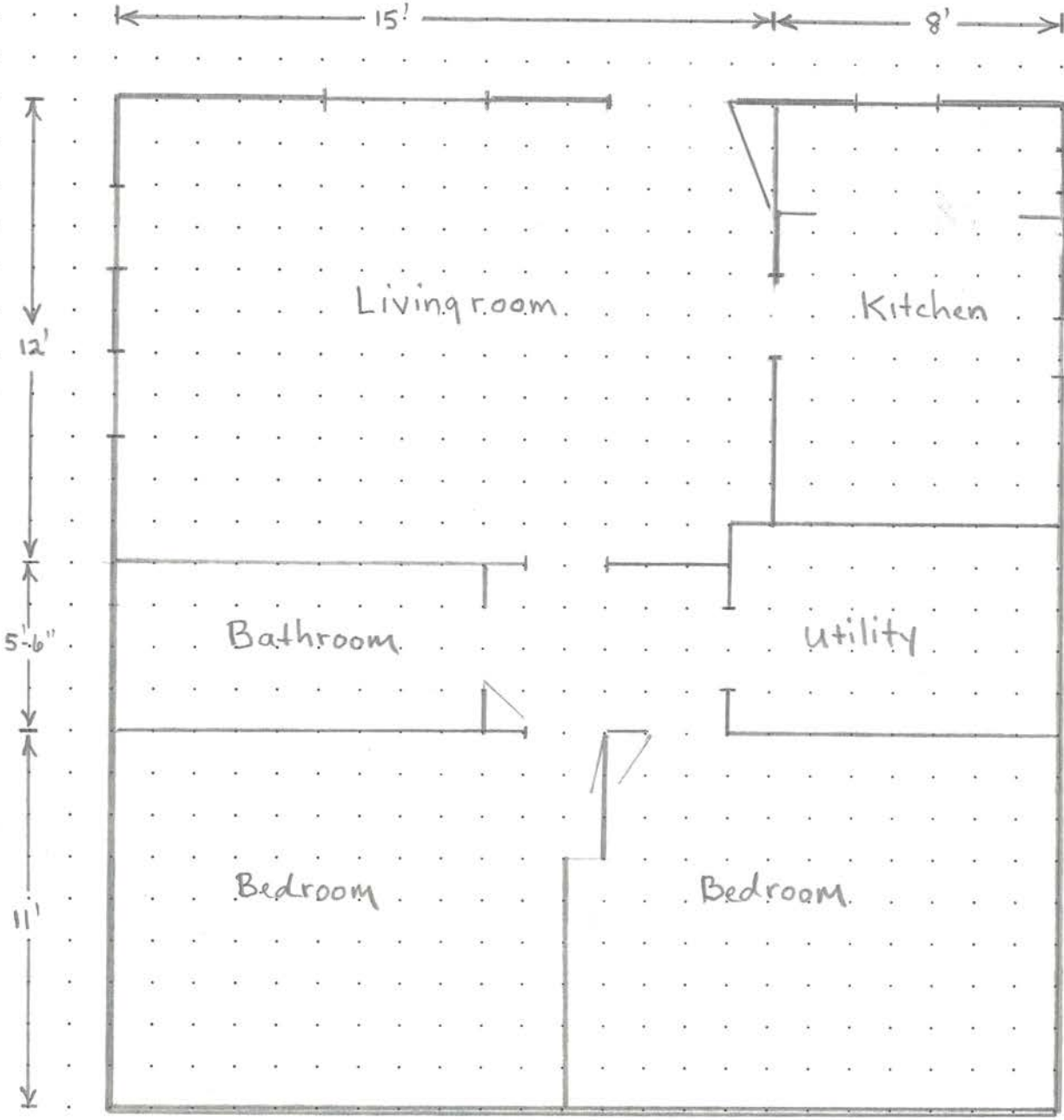

PREPARED BY <u>Trujillo</u>	BADGE <u>213</u>	DIV <u>08</u>	DATE <u>11-21-92</u>	APPROVED BY		
ASSISTING OFFICER <u>DeCicco, T</u>	BADGE <u>0414</u>	DIV <u>08</u>	TIME	BADGE <u>3102</u>	DATE	TIME

DIAGRAM AND PHYSICAL EVIDENCE SHEET

CLASS. 196 P.C.

REPORT NUMBER
92-100971

VICTIM Roots, Orlando LOCATION 3650 22nd Ave

ALL MEASUREMENTS ARE APPROXIMATE AND NOT TO SCALE UNLESS STATED (SCALE -)

- A - Sofa
- B - Coffee table
- C - Hat rack
- D - Cabinet
- E - Lamp table
- F - T.V.
- G - Cabinet
- H - Chair

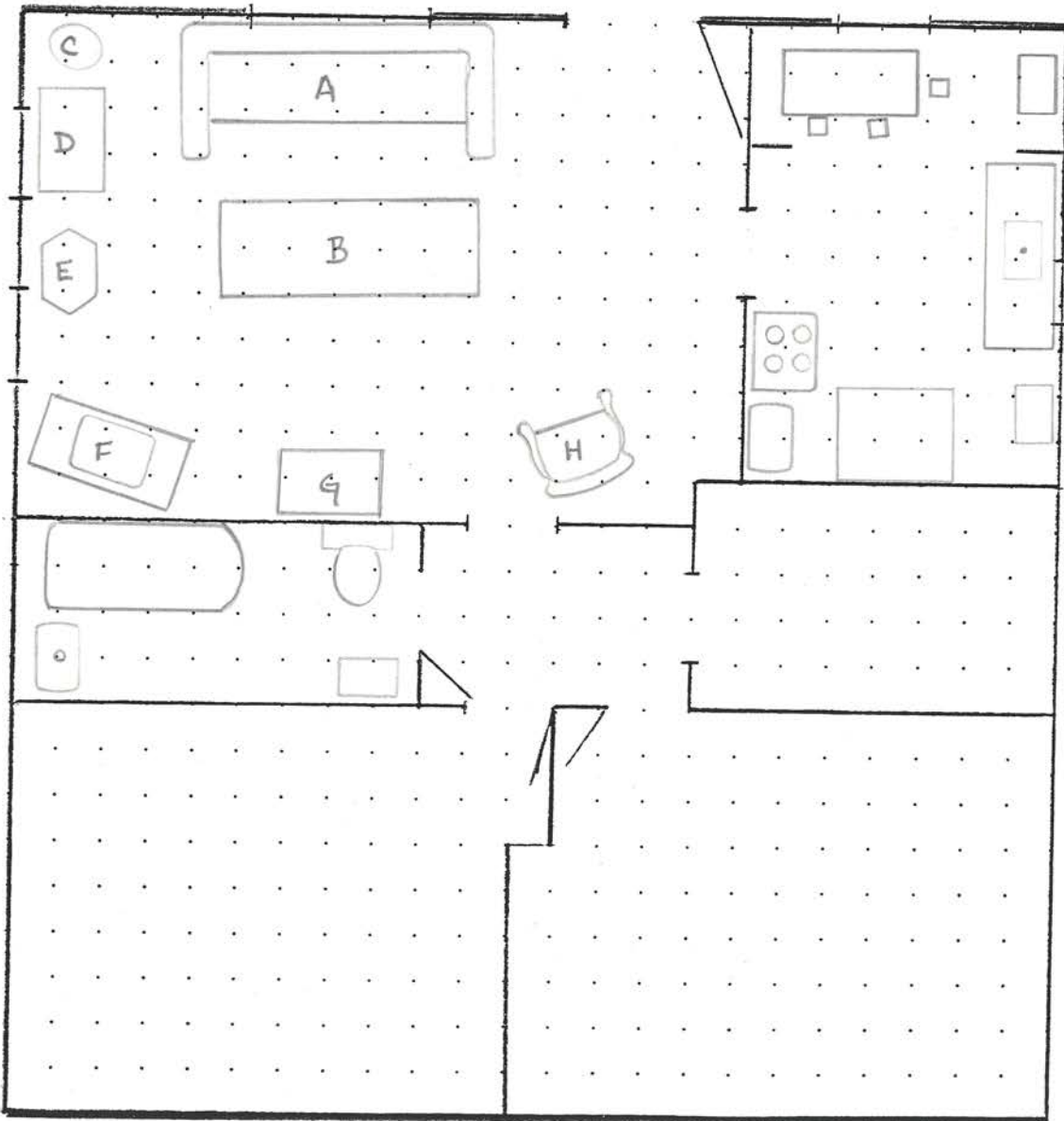
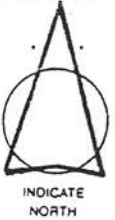

PREPARED BY <u>Trujillo</u>	BADGE <u>0213</u>	DIV <u>8</u>	DATE <u>11-21-92</u>	APPROVED BY	
ASSISTING OFFICER <u>De Cicco</u>	BADGE <u>0414</u>	DIV <u>8</u>	TIME	BADGE <u>3102</u>	DATE
			TIME		

DIAGRAM AND PHYSICAL EVIDENCE SHEET

CLASS. 196 P.C.

REPORT NUMBER 92-100971

VICTIM Roots, Orlando

LOCATION 3650 22nd Ave

ALL MEASUREMENTS ARE APPROXIMATE AND NOT TO SCALE UNLESS STATED (SCALE -)

- 8 Clothing
- 9 Holster
- 10 Gun
- 11 Bullet: projectile
- 12 Knife
- 13 Clothing
- 14 Ammunition
- 16 Bullet: projectile

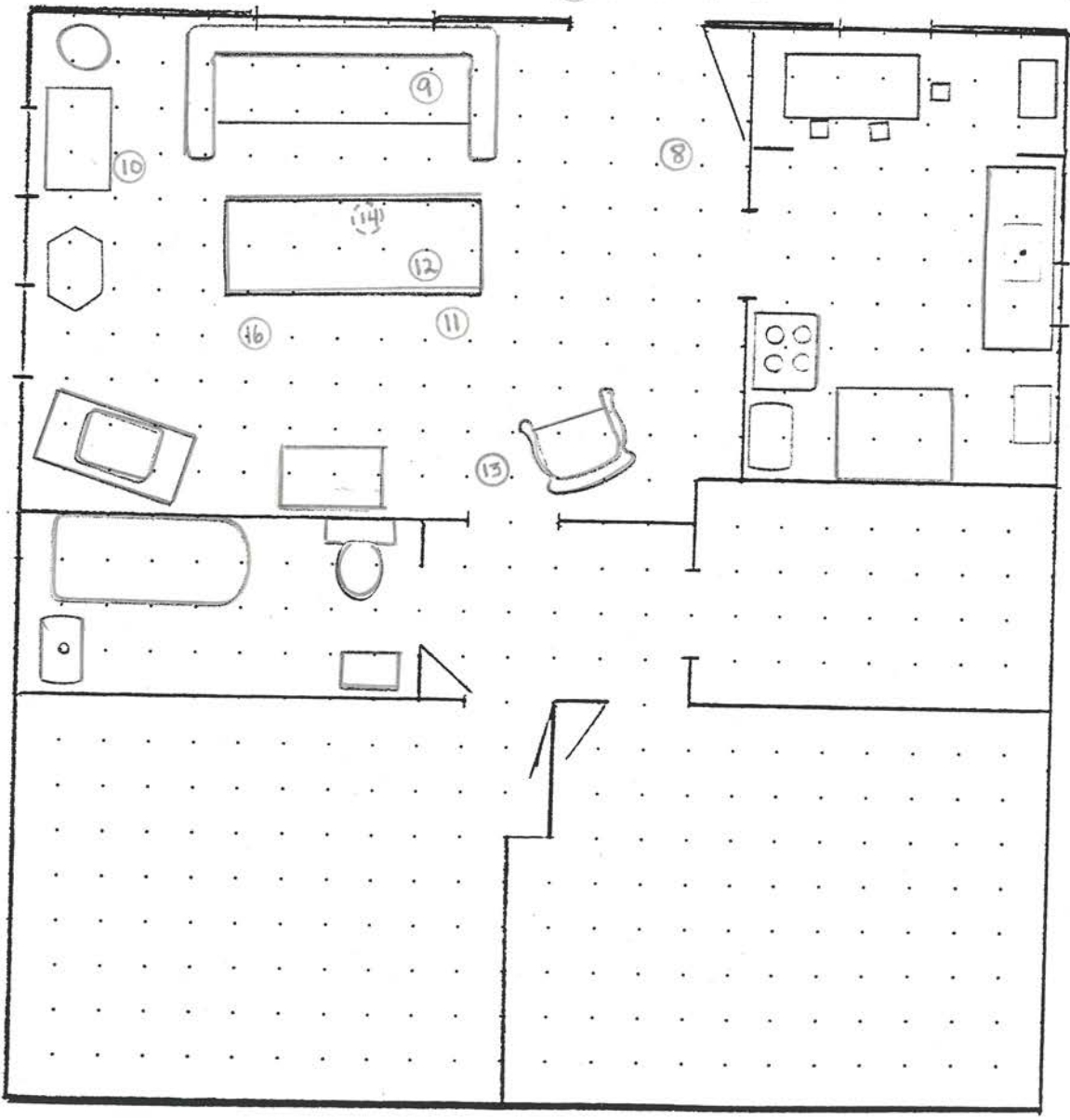
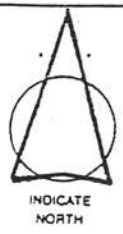

PREPARED BY Trujillo	BADGE 0213	DIV 8	DATE 11-21-92	APPROVED BY
ASSISTING OFFICER De Cicco	BADGE 0414	DIV 8	TIME	BADGE 3102
				DATE
				TIME

SACRAMENTO POLICE DEPARTMENT

ORIGINAL

PHOTOGRAPHIC AND EVIDENCE REPORT

CLASS. _____ LOG NO. 1042-8-9 REPORT NO. 92100971

COMPLAINANT OR VICTIM Roots O

ADDRESS 3650 22ND Ave ELIMINATION PRINTS: YES NO

PHOTOGRAPHS (ALPHABETICAL) _____ TO _____ EVIDENCE (NUMERICAL) _____ TO _____

P	E		
		- Measurements -	
		A = South curb line of 22 ND Ave	
		B = East Wall of Residence, 3650 22 ND Ave.	
		A	B
1		3' North of "A"	27' 4" West of "B"
2		5' 10" North of "A"	22' 6" West of "B"
3		22' 4" South of "A"	8' 9" West of "B"
4		17' 4" South of "A"	12' 9" West of "B"
5		19' 4" South of "A"	15' 0" West of "B"
6		16' 6" South of "A"	18' 0" West of "B"
7		13' 4" South of "A"	18' 2" West of "B"
		C = South of North livingroom wall	
		D = West of EAST Livingroom wall	
		C	D
8		5' 6"	2' 8" - Measurement
9		2' 10"	6' 9" of
10		4' 8"	12' 5" #15
11		7' 4"	5' 10" 27' 2" Sof S CL
12		6' 2"	22 ND Ave.
13		10' 6"	
14		4' 8"	7' 7" ON North wall
			Exterior
16		8' 3"	
17		ON WALL	

REPORTING OFFICER/S DeAcco/Trujillo STAR 414/213 UNIT 532 23-19 DATE 112192 TIME

REVIEWED BY: _____ PAGE 5 OF 18

ORIGINAL

SACRAMENTO POLICE DEPARTMENT

DIAGRAM AND PHYSICAL EVIDENCE SHEET

PAGE 6 OF 18

CLASS. 196 P.C.

REPORT NUMBER
92-100971

VICTIM Roots, Orlando

LOCATION 3650 22nd Ave

ALL MEASUREMENTS ARE APPROXIMATE AND NOT TO SCALE UNLESS STATED (SCALE -)

North Living Wall
Interior View

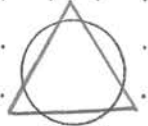

INDICATE
NORTH

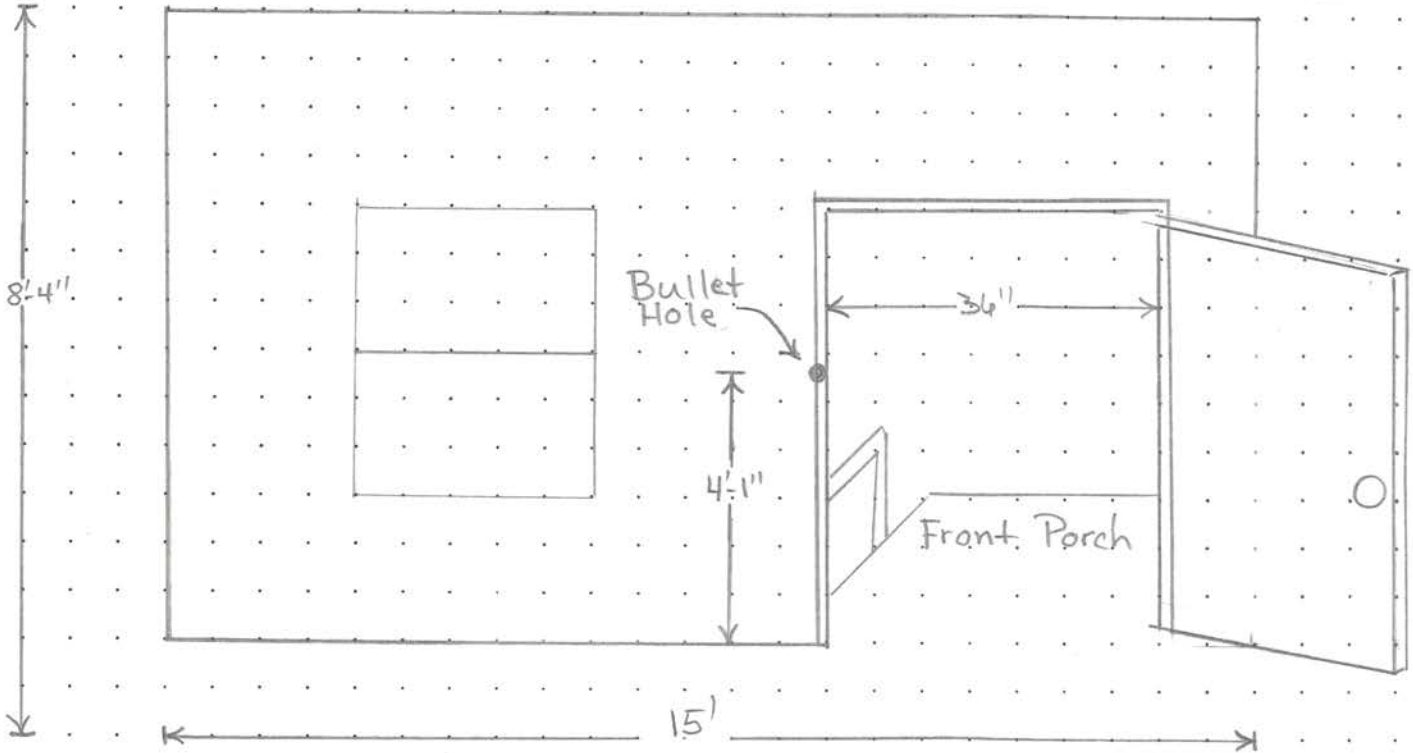

PREPARED BY <u>Trujillo</u>	BADGE <u>0213</u>	DIV <u>8</u>	DATE <u>11-21-92</u>	APPROVED BY		
ASSISTING OFFICER <u>DeCicco</u>	BADGE <u>0414</u>	DIV <u>8</u>	TIME	BADGE <u>3102</u>	DATE	TIME

ORIGINAL

SACRAMENTO POLICE DEPARTMENT

DIAGRAM AND PHYSICAL EVIDENCE SHEET

PAGE 7 OF 18

CLASS. 196 P.C.

REPORT NUMBER 92-100971

VICTIM Roots, Orlando

LOCATION 3650 22nd Ave

ALL MEASUREMENTS ARE APPROXIMATE AND NOT TO SCALE UNLESS STATED (SCALE -)

South livingroom wall

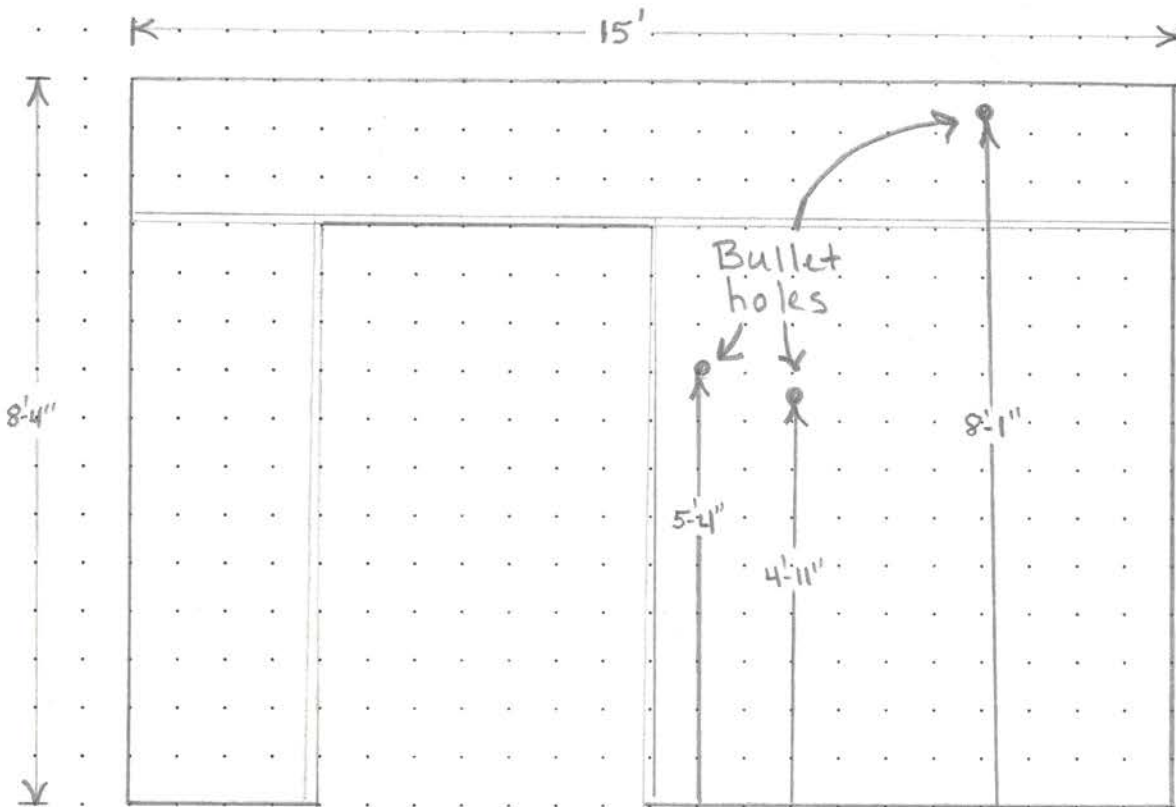

PREPARED BY <u>Trujillo</u>	BADGE <u>0213</u>	DIV <u>8</u>	DATE <u>11-21-92</u>	APPROVED BY		
ASSISTING OFFICER <u>DeCicco</u>	BADGE <u>0414</u>	DIV <u>8</u>	TIME	BADGE <u>3102</u>	DATE	TIME

ORIGINAL

SACRAMENTO POLICE DEPARTMENT

DIAGRAM AND PHYSICAL EVIDENCE SHEET

PAGE 8 OF 18

CLASS. 196 PC.

REPORT NUMBER
92-100971

VICTIM Roots Orlando LOCATION 3650 22ND Ave

ALL MEASUREMENTS ARE APPROXIMATE AND NOT TO SCALE UNLESS STATED (SCALE -)

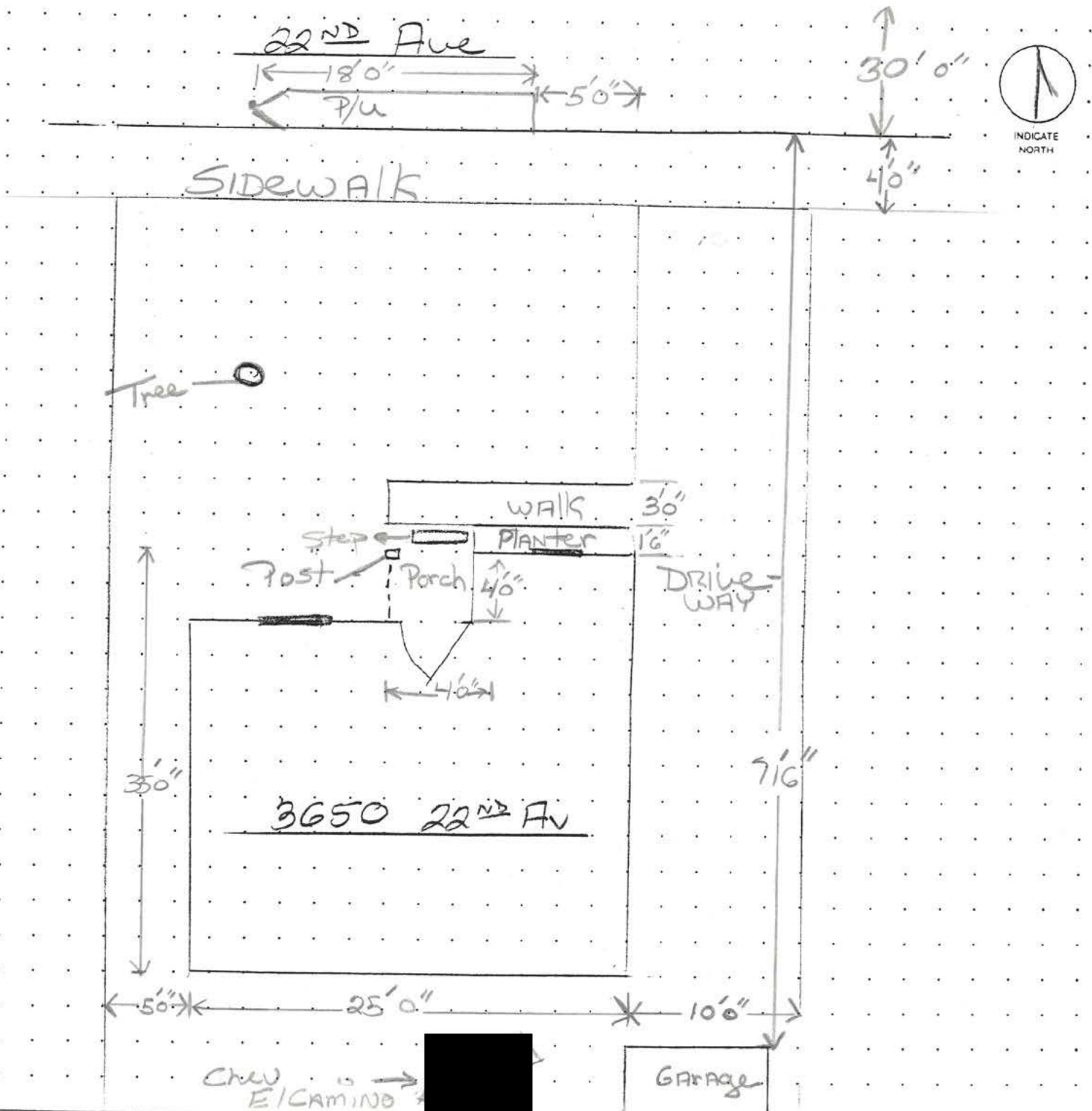

PREPARED BY <u>DeCicco,</u>	BADGE <u>41408</u>	DIV <u>08</u>	DATE <u>11-21-92</u>	APPROVED BY		
ASSISTING OFFICER <u>Inujillo, A.</u>	BADGE <u>21308</u>	DIV <u>08</u>	TIME	BADGE <u>3102</u>	DATE	TIME

ORIGINAL

SACRAMENTO POLICE DEPARTMENT

DIAGRAM AND PHYSICAL EVIDENCE SHEET

PAGE 9 OF 18

CLASS. 196 PC

REPORT NUMBER
92 100971

VICTIM Boots Orlando

LOCATION 3650 22ND Ave

ALL MEASUREMENTS ARE APPROXIMATE AND NOT TO SCALE UNLESS STATED (SCALE -)

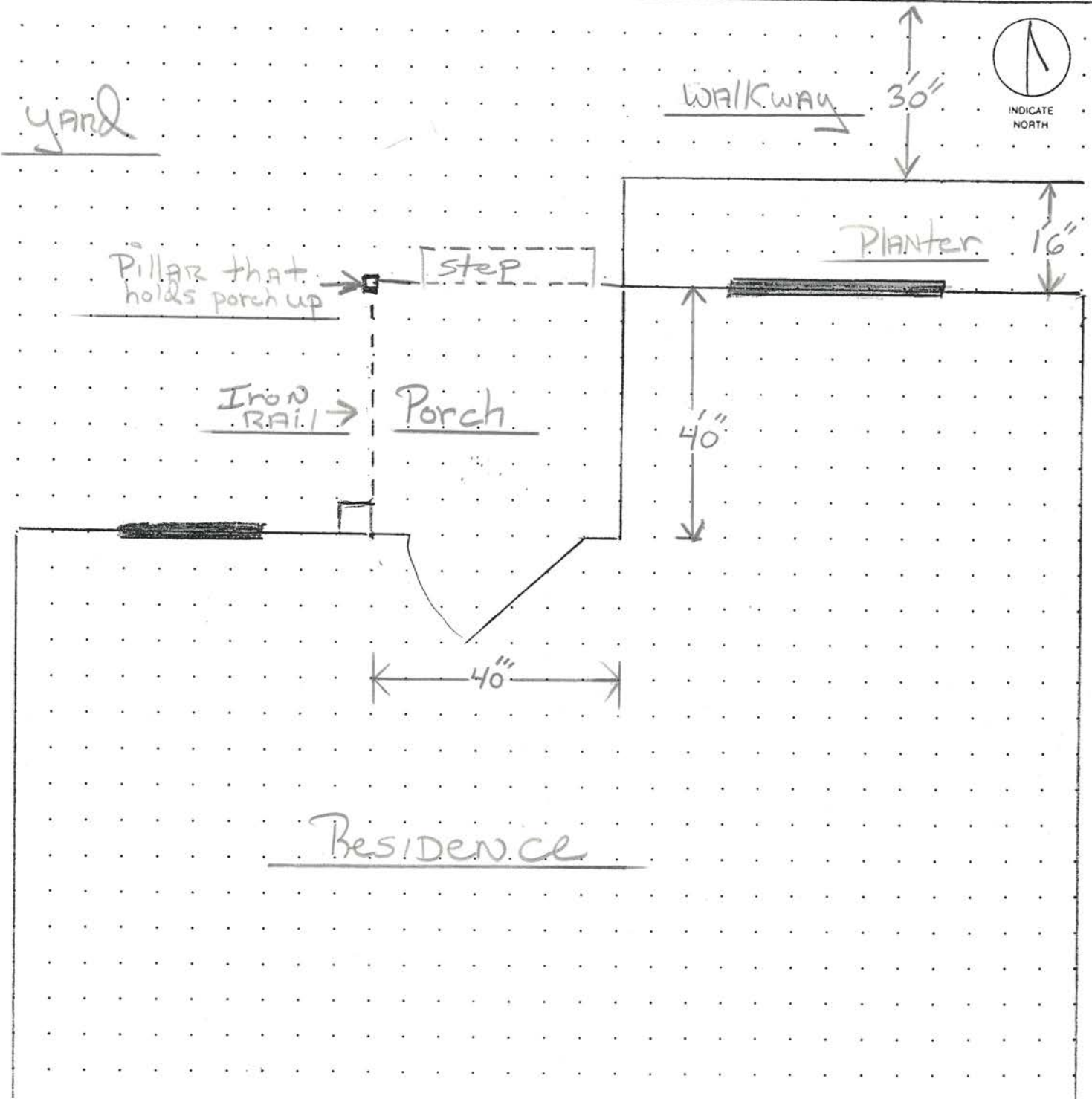

PREPARED BY <u>DeCicco, T</u>	BADGE <u>414</u>	DIV <u>08</u>	DATE <u>11/21/98</u>	APPROVED BY		
ASSISTING OFFICER <u>Trujillo, A</u>	BADGE <u>213</u>	DIV <u>08</u>	TIME	BADGE <u>3102</u>	DATE	TIME

ORIGINAL

SACRAMENTO POLICE DEPARTMENT

DIAGRAM AND PHYSICAL EVIDENCE SHEET

PAGE 10 OF 18

CLASS. 196 PC.

REPORT NUMBER
92-100971

VICTIM Roots Orlando

LOCATION 3650 22ND Ave

ALL MEASUREMENTS ARE APPROXIMATE AND NOT TO SCALE UNLESS STATED (SCALE -)

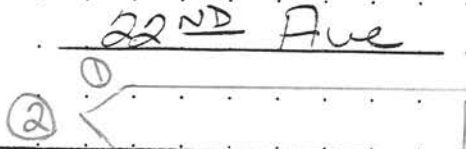

INDICATE NORTH

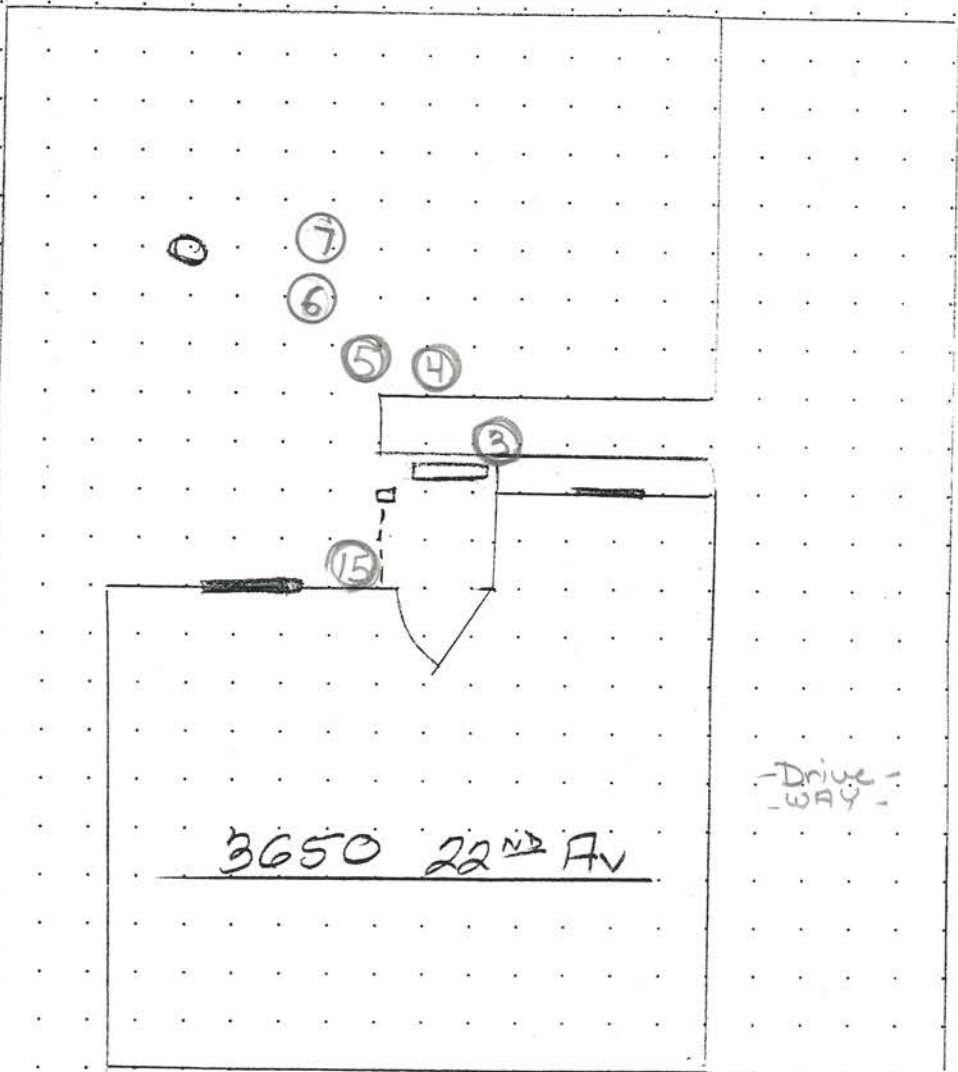

- 1= Shell
- 2= Shell
- 3= fragment of Projectile
- 4= Shell
- 5= Shell
- 6= Shell
- 7= Shell
- 15= projectile.

- Drive -
- WAY -

GARAGE

PREPARED BY <u>DeCicco, T</u>	BADGE <u>41408</u>	DIV <u>08</u>	DATE <u>11-21-92</u>	APPROVED BY		
ASSISTING OFFICER <u>Inujillo, A.</u>	BADGE <u>21308</u>	DIV <u>08</u>	TIME	BADGE <u>3102</u>	DATE	TIME

ORIGINAL

SACRAMENTO POLICE DEPARTMENT

DIAGRAM AND PHYSICAL EVIDENCE SHEET

PAGE 11 OF 18

CLASS. 196 P.C.

REPORT NUMBER
92-100971

VICTIM Roots, Orlando LOCATION 3650 22ND Ave.

ALL MEASUREMENTS ARE APPROXIMATE AND NOT TO SCALE UNLESS STATED (SCALE -)

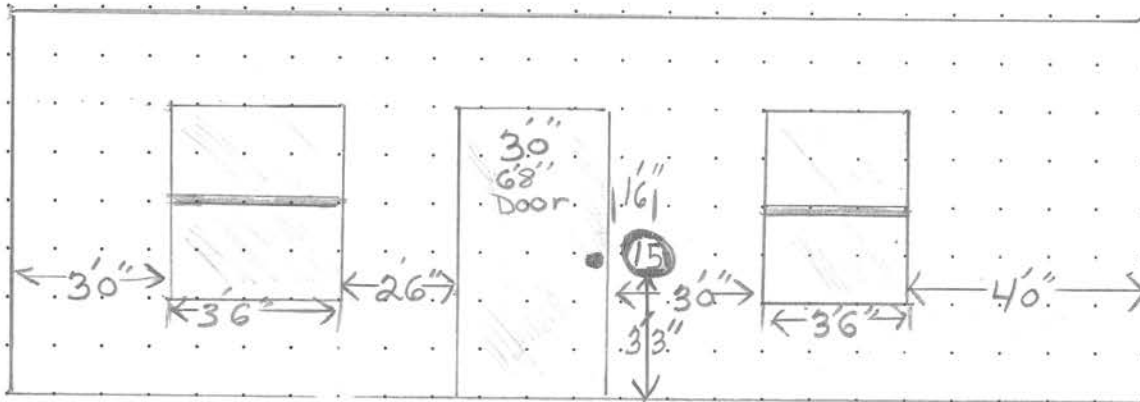

Front Exterior Wall of
3650 22ND Ave

PREPARED BY <u>DeCicco, T.A.</u>	BADGE <u>41408</u>	DIV	DATE <u>112092</u>	APPROVED BY		
ASSISTING OFFICER	BADGE	DIV	TIME	BADGE <u>3102</u>	DATE	TIME

ORIGINAL

SACRAMENTO POLICE DEPARTMENT

DIAGRAM AND PHYSICAL EVIDENCE SHEET

PAGE 12 OF 18

CLASS. 196 7c.

REPORT NUMBER
92-100971

VICTIM Root Orlando LOCATION 3650 22ND Ave

ALL MEASUREMENTS ARE APPROXIMATE AND NOT TO SCALE UNLESS STATED (SCALE -)

Front exterior wall of
3650 22ND Ave



INDICATE
NORTH

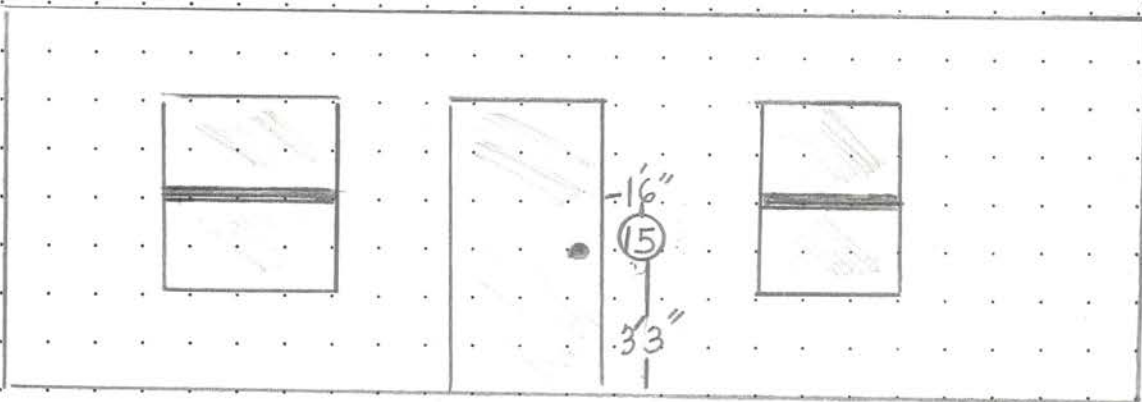

Location of evid # 15

PREPARED BY <u>DeCicco T</u>	BADGE <u>414</u>	DIV <u>08</u>	DATE <u>11/21/92</u>	APPROVED BY		
ASSISTING OFFICER <u>Trujillo, A</u>	BADGE <u>213</u>	DIV <u>08</u>	TIME	BADGE <u>3102</u>	DATE	TIME

ORIGINAL

SACRAMENTO POLICE DEPARTMENT

DIAGRAM AND PHYSICAL EVIDENCE SHEET

PAGE 13 OF 18

CLASS. 196 PC.

REPORT NUMBER
92-100971

VICTIM Boots Orlando

LOCATION 3650 22ND Ave

ALL MEASUREMENTS ARE APPROXIMATE AND NOT TO SCALE UNLESS STATED (SCALE -)

D. JACKSON 22ND Ave

GMC P/W
CA

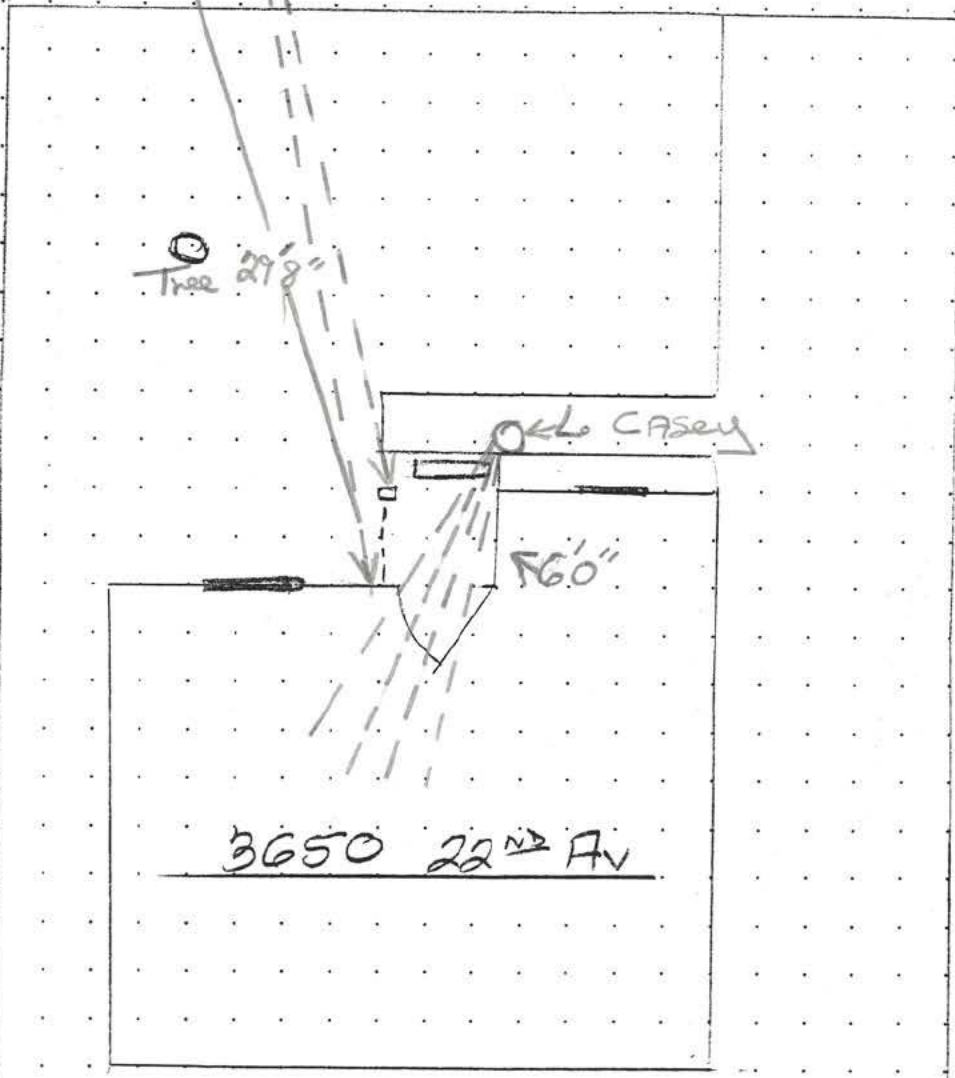

Approx. path of
Distance of
Shots fired

PREPARED BY <u>DeCicco, T</u>	BADGE <u>41408</u>	DIV <u>11-2192</u>	DATE <u>11-21-92</u>	APPROVED BY		
ASSISTING OFFICER <u>Inujillo, A.</u>	BADGE <u>21308</u>	DIV	TIME	BADGE <u>3102</u>	DATE	TIME

ORIGINAL

SACRAMENTO POLICE DEPARTMENT

DIAGRAM AND PHYSICAL EVIDENCE SHEET

PAGE 14 OF 18

CLASS. 196 PC.

REPORT NUMBER 92-100971

VICTIM Boots Orlando LOCATION 3650 22ND Ave

ALL MEASUREMENTS ARE APPROXIMATE AND NOT TO SCALE UNLESS STATED (SCALE -)

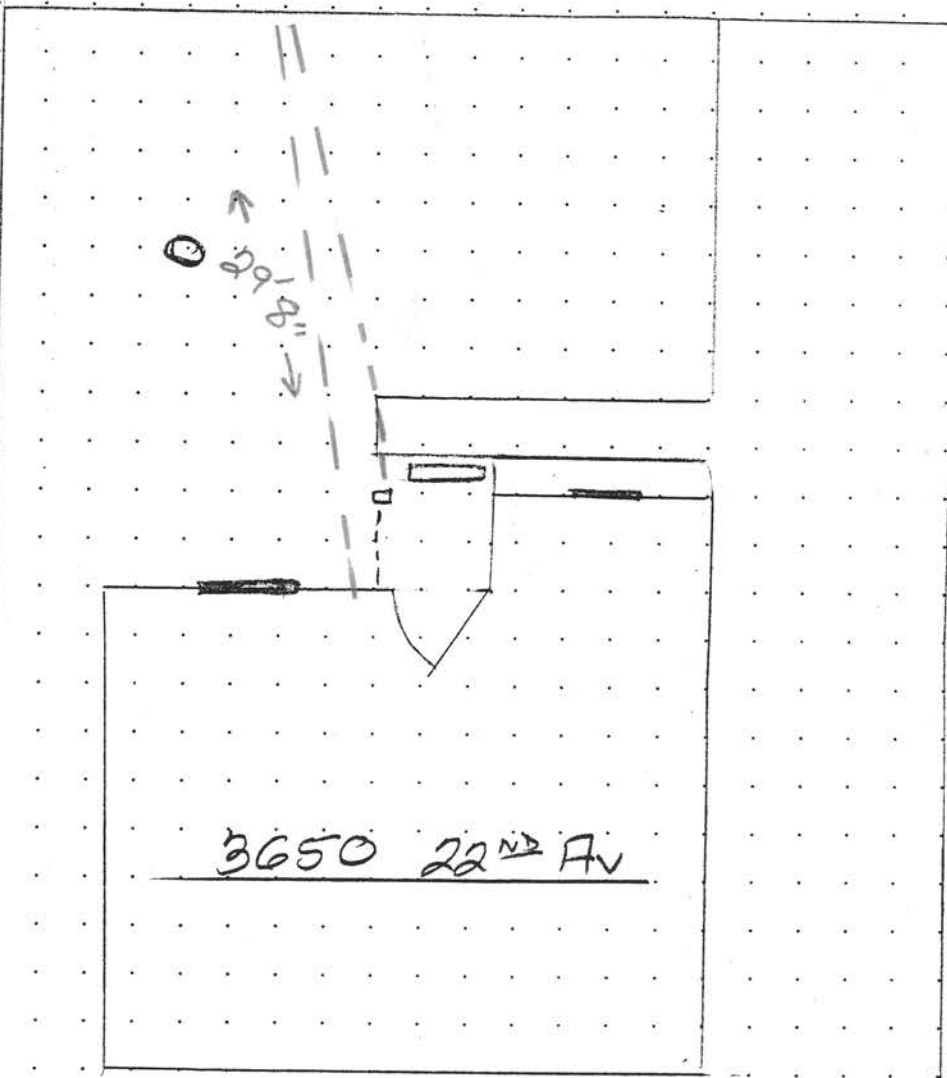
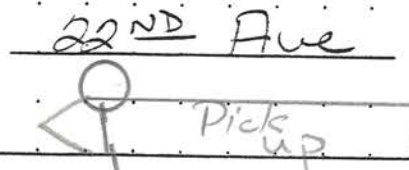

Direction of Rounds fired by OFF. JACKSON

3650 22ND AV

PREPARED BY <u>DeCicco, T</u>	BADGE 41408	DIV 08	DATE 11-21-92	APPROVED BY
ASSISTING OFFICER <u>Trujillo, A.</u>	BADGE 21308	DIV 08	TIME	BADGE 3102
				DATE
				TIME

ORIGINAL

SACRAMENTO POLICE DEPARTMENT

DIAGRAM AND PHYSICAL EVIDENCE SHEET

PAGE 15 OF 18

CLASS. 196 PC

REPORT NUMBER
92 100991

VICTIM Boots, ORLANDO

LOCATION 3650 22ND Ave

ALL MEASUREMENTS ARE APPROXIMATE AND NOT TO SCALE UNLESS STATED (SCALE -)



INDICATE NORTH

Planter

DIRECTION OF ROUNDS
fired by OFF CASEY

PREPARED BY <u>De Cicco, T</u>	BADGE <u>414</u>	DIV <u>08</u>	DATE <u>11/21/92</u>	APPROVED BY		
ASSISTING OFFICER <u>T Rujillo, A</u>	BADGE <u>213</u>	DIV <u>08</u>	TIME	BADGE <u>3102</u>	DATE	TIME

ORIGINAL

SACRAMENTO POLICE DEPARTMENT

DIAGRAM AND PHYSICAL EVIDENCE SHEET

PAGE 16 OF 18

CLASS. 196 PC.

REPORT NUMBER 92-100971

VICTIM Boots Orlando

LOCATION 3650 22ND Ave

ALL MEASUREMENTS ARE APPROXIMATE AND NOT TO SCALE UNLESS STATED (SCALE -)

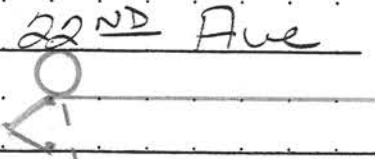

Estimated path of Evidence # 3

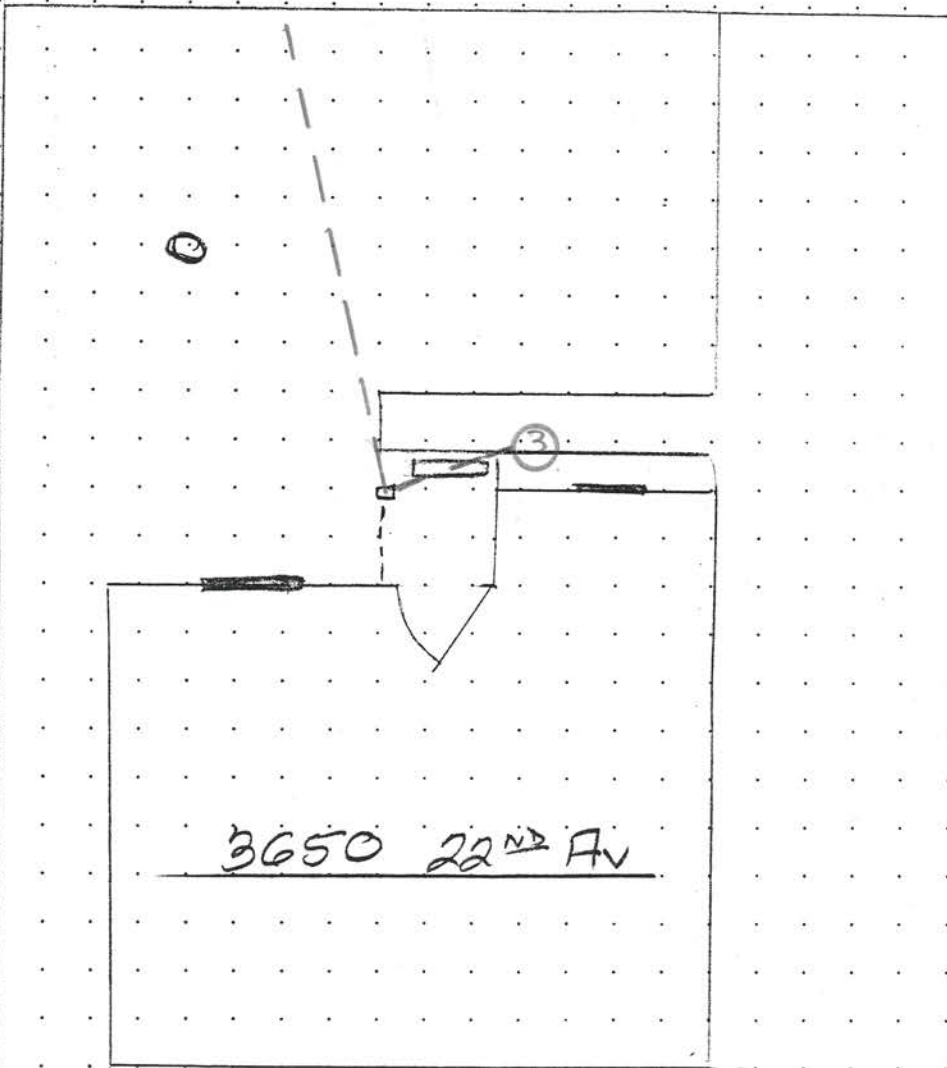

3650 22ND AV

PREPARED BY <i>DeCicco</i>	BADGE 41408	DIV 08	DATE 11-21-92	APPROVED BY
ASSISTING OFFICER <i>Inujillo, A.</i>	BADGE 21308	DIV 08	TIME	BADGE 3102
				DATE
				TIME

ORIGINAL

SACRAMENTO POLICE DEPARTMENT

DIAGRAM AND PHYSICAL EVIDENCE SHEET

PAGE 17 OF 18

CLASS. 196 PC.

REPORT NUMBER 92-100911

VICTIM Boots Orlando

LOCATION 3650 22ND Ave

ALL MEASUREMENTS ARE APPROXIMATE AND NOT TO SCALE UNLESS STATED (SCALE -)

22ND Ave



Estimated path of evidence # 15

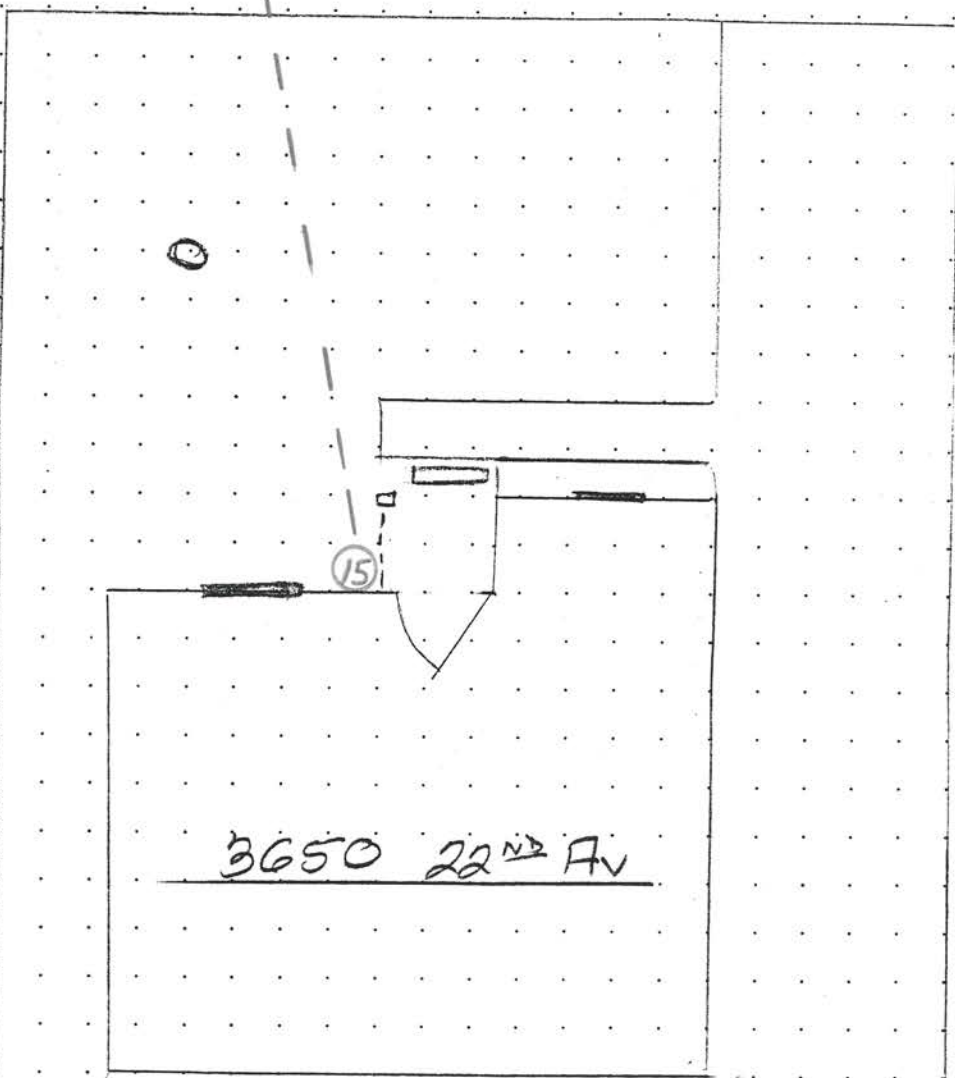

3650 22ND AV

PREPARED BY <i>DeCicco, T</i>	BADGE 41408	DIV 08	DATE 11-21-92	APPROVED BY
ASSISTING OFFICER <i>Trujillo, A.</i>	BADGE 21308	DIV 08	TIME	BADGE 3102
				DATE
				TIME

ORIGINAL

SACRAMENTO POLICE DEPARTMENT

DIAGRAM AND PHYSICAL EVIDENCE SHEET

PAGE 18 OF 18

CLASS. 196 PC

REPORT NUMBER 92 100971

VICTIM Roots, Orlando

LOCATION 3650 22ND Ave

ALL MEASUREMENTS ARE APPROXIMATE AND NOT TO SCALE UNLESS STATED (SCALE -)



INDICATE NORTH

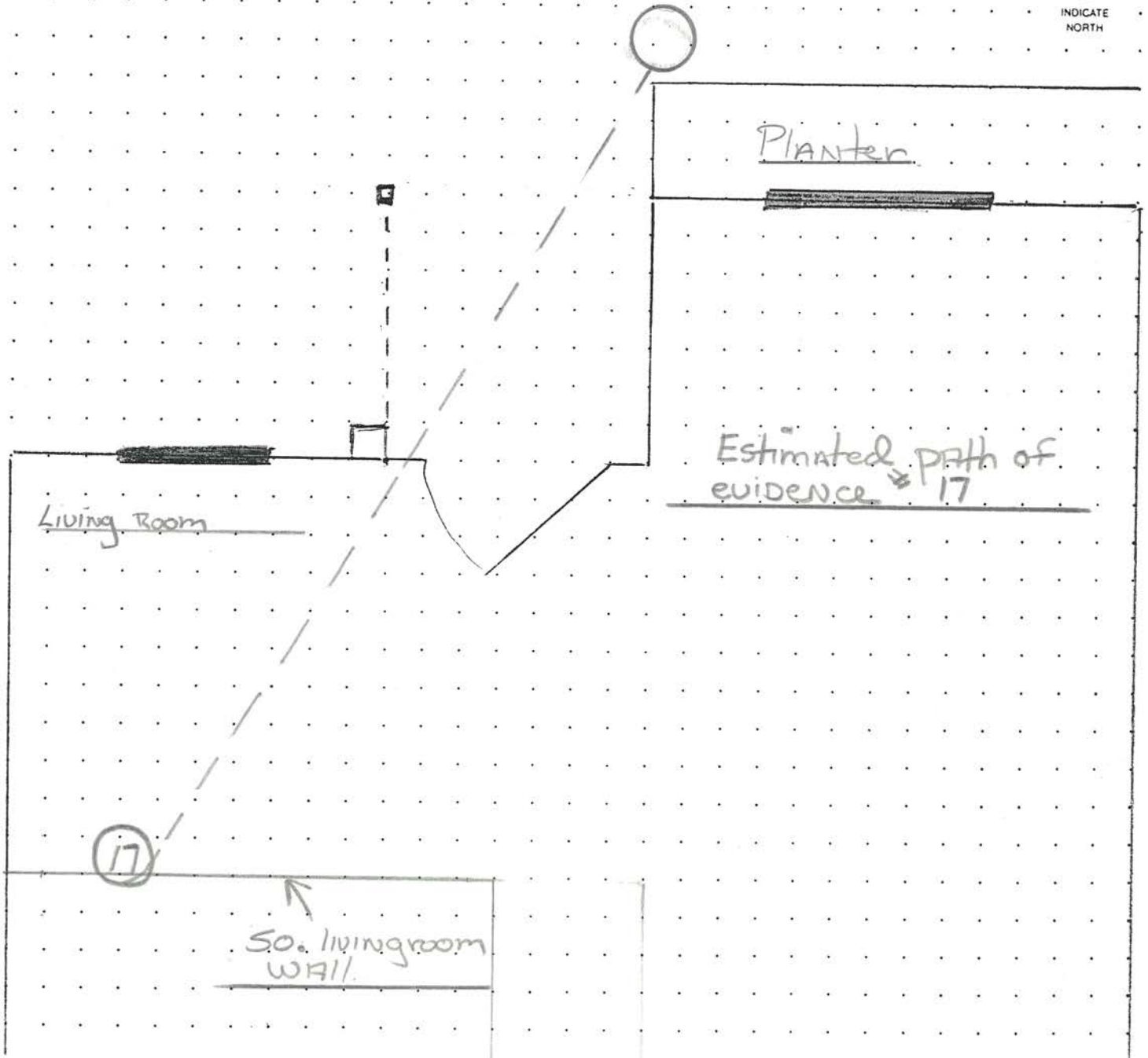

PREPARED BY <u>De Cicco, T</u>	BADGE <u>414</u>	DIV <u>08</u>	DATE <u>11/21/92</u>	APPROVED BY
ASSISTING OFFICER <u>Trujillo, A</u>	BADGE <u>213</u>	DIV <u>07</u>	TIME	BADGE <u>3102</u>
				DATE
				TIME

FIREARM INFORMATION

92-100971
REPORT NO.

CLASS 196 P.C.

COMPLAINANT OR VICTIM Boots Orlando

ADDRESS 3650 22nd St PHONE: Res. _____ Bus. _____

BRAND Helwan SERIAL NO. [REDACTED] CALIBER 9 mm

TYPE RIFLE PISTOL SHOTGUN OTHER _____

AUTOMATIC SEMI-AUTOMATIC LEVER ACTION BOLT ACTION

SLIDE (PUMP) ACTION BREAK OPEN SHINGLE SHOT

DOUBLE BARRELL SIDE BY SIDE OVER & UNDER

OTHER _____

WHERE FOUND 3650 22nd St

CHAMBER CONDITION AT THE TIME FOUND, THE CHAMBER WAS

EMPTY CONTAINED A LOADED BULLET CONTAINED AN EMPTY SHELL CASING

OTHER _____

SECOND CHAMBER WEAPON ONLY HAD ONE CHAMBER.

SECOND CHAMBER WAS LOCATED ON THE TOP BOTTOM RIGHT LEFT

AT THE TIME FOUND, IT WAS EMPTY CONTAINED A LOADED BULLET

CONTAINED AN EMPTY SHELL CASING OTHER (explain) _____

MAGAZINE THERE WAS NO MAGAZINE IN THE FIREARM

THE MAGAZINE CONTAINED 0 ROUNDS OF AMMUNITION.

0 OF THEM WERE LOADED. OTHER (explain) _____

MANUAL SAFETY NO VISIBLE SAFETY ON FIREARM. WHEN FOUND, THE SAFETY WAS

ON OFF OTHER The weapon was cocked.

ACTION THE ACTION OF THE GUN WAS OPEN PARTLY OPEN CLOSED

THE FIREARM APPEARED TO BE JAMMED FUNCTIONAL

WEAPON WAS BOOKED AS EVIDENCE SAFE KEEPING OTHER _____

REPORTING OFFICER/S	STAR	UNIT	DATE	TIME
<u>DeLucco T.A.</u>	<u>414</u>	<u>CSI 23</u>	<u>11-24-92</u>	<u>2130</u>
REVIEWED BY: <u>Touyillo</u>	<u>213</u>	<u>19</u>		

ORIGINAL

11/24/92 13:02:09 PRINT REQUESTED BY TERMINAL HOME Dner #0418
INCIDENT HISTORY INQUIRY

92-100971

Police call #92383252
Entered 11/20/92 21:45:22 by POP3 /6036
Dispatched 21:45:35 by POP3 /6036
Enroute 21:49:57
Onscene 22:01:20
Closed 11/21/92 07:30:50 by CSI23 (*0414)
Disposition(s) FIN P AST

Type: 245C (FELONY ASSAULT-CSI) Pri: 8
Group: P3 EDP: 1071 Dist: 34 FMap: 42C Source: Radio
Locn: 3650 22ND AV NEAR 36TH ST (*)
Name: CH15

/2145 INC SUSP DOWN
/2145 DISP CSI12 *0484 HANSON
/2149 ENRTE CSI12
/2201 *906 (0484) CSI12
/2223 ASSTER (6026) CSI19 *0213 TRUJILLO
/2224 ASSTER (6102) CSI23 *0414 DECICCO
/2224 PREMPT (6102) CSI19
/2224 ASSTER (6102) CSI19 *0213 TRUJILLO
/2232 *906 (0213) CSI19
/2238 906 (6026) CSI23
/0033 907 (6016) CSI12
/0034 PREMPT (6016) CSI12
/0035 CONTCT (6016) CSI23 , VIA CSI12
/0143 CONTCT (6090) CSI23 , PER 1AL38
/0143 CONTCT (6090) CSI19 , PER 1AL38
/0245 *CLEAR (0484) (*) AST
/0343 REQ (6090) CSI19 REQUEST, SEE COMMENTS POP2 TO COMH , CALL CSI OFFICE
AND SEE IF CSI19 AND CSI23 ARE THERE
/0345 REQ (6086) (*) REQUEST, SEE COMMENTS COMH TO POP2 , PER CSI AT THE TRAILER..THEYRE STILL AT THE SCENE
/0345 CONTCT (6090) CSI19 , PHONE
/0345 CONTCT (6090) CSI23 , PHONE
/0356 NLOCOS (6018) CSI19 OFFICE , TILL END OF SHIFT
/0357 NLOCOS (6018) CSI23 OFFICE , TILL END OF SHIFT...
/0401 *907 (0213) CSI19
/0407 CLEAR (6090) CSI19 P
/0408 XREF (6018) PD92100971 CSI23 , 196 RPT NUMBER*****
/0408 XREF (6018) PD92100969 CSI23 , 245D RPT NUMBER *****
/0728 REQ (6046) CSI23 REQUEST, SEE COMMENTS POP2 TO COMH , CALL OFFICE IS CSI23 EDW OR STILL 907?
/0729 REQ (6062) (*) REQUEST, SEE COMMENTS COMH TO POP2 , NO ANSWER IN THE OFFICE
/0730 CLEAR (6046) CSI23 FIN
/0730 CLOSE

92-100971

11/24/92 13:14:22 PRINT REQUESTED BY TERMINAL HOM3 Oper #3102
INCIDENT HISTORY INQUIRY

ORIGINAL

Police call #92383182 (Case #PD92100969)
Entered 11/20/92 20:51:05 by POP1 /6036
Dispatched 20:52:00 by POP3 /6026
Enroute 20:52:12
Onscene 20:57:17
Closed 11/21/92 06:14:31 by IV15 (#3102)
Disposition(s) AST AST SUP SUP AST AST AST AST RTF AST

Type: ATTPU (ATTEMPT PICKUP/WARRANT SERVICE) Pri: 3
Group: P3 EDP: 1071 Dist: 34 FMap: 42C Source: Radio
Locn: 3650 22ND AV NEAR 36TH ST (*)
Name: CH15

/2051 INC CK THIS LOCATION FOR ARRESTABLE 245 SUSP PER XREF CALL.,, SUBJ IS O
RLANDO ROOTS, MB29 ARMED W/9MM PISTOL AND ON 928.,, SHOT OFF 4-5 ROUNDS ,, DRIVING
A 7 6 CHEV EL CAMINO POSS PLT OF ██████████ (COMES BACK TO 78 GRC)

/2051 XREF #P92383155 CH15
/2051 XREF PD92100923
/2051 XREF #P92383168 CSI22 , THIS IS THE CSI CALL
/2052 DISP (6026) CH34 #0712 CASEY
/2052 DISP (6026) CH33 #0372 JACKSON

/2052 *ENRTE (0372) CH33
/2052 *ENRTE (0712) CH34
/2056 *INQ (0372) MREG, ██████████
/2057 *906 (0712) CH34
/2057 *906 (0372) CH33
/2058 ASST CH31 #0668 WOHLGEMUTH
/2058 *ENRTE (0668) CH31

/2101 909 CH31 , C4 BOU
/2119 *INQ (0712) LIC, CH34, ██████████, C??
/2125 ASSTER K9-30 #0336 DAVIS
/2126 ASST CH31 #0668 WOHLGEMUTH
/2126 *INQ (0712) LIC, CH34, ██████████, C??
/2126 *ENRTE (0668) CH31

/2132 NLOCOS (6036) CH33 TRIN/23RD ██████████ C
/2132 INQ (6036) LIC, CH33 ██████████, C??
/2132 NLOCOS (6036) CH33 TRINITY/23RD AV
/2133 PREMPT (6036) CH33
/2133 ASSTOS (6036) CH33 #0372 JACKSON
/2134 *906 (0668) CH31

/2134 MISC (6036) CH33 , THIS IS NOT GOING TO BE RELATED
/2139 *906 (0336) K9-30
/2142 REQ (6036) CH33 CODE3 AMBULANCE POP3 TO 3SM3
/2143 XREF (6036) #F92047400 CH33
/2143 MISC (6036) K9-30 , REQ BEEPER.,, 245 VEH IN THE BACKYARD ,, SUSP IN THE
HOUSE

/2144 MISC (6036) K9-30 , HOUSE SECURE.,, C4 EIP.,,
/2144 ASST (6036) K9-10 #0310 BAKER
/2145 *ENRTE (0310) K9-10
/2147 ASST (6036) 3SM3 #3025 LAKE
/2147 MISC (6036) K9-30 , REQ'D SUPERVISOR
/2147 ENRTE (6036) 3SM3

/2147 *ENRTE (3025) 3SM3
/2148 *906 (3025) 3SM3
/2150 DUPXRF (6036) #P92383253

/2150 DUPTXT ██████████ C HEARD 3 SHOTS.,, SHE LOOKED
OUT HER WINDOW AND SAW A MALE SHE THINKS I S WHITE IN A DRK SUIT.,, BEHIND A RED PK
TK.,, POINTED A HAND GUN AT A HOUSE.,, THIS HAPPENED 2 AGO.,,
/2151 ASSTER (6036) 3SM33 #3036 BOYLE

92-100971

ORIGINAL

/2152 *906 (3036) 3SM33
 /2152 ASSTOS (6036) DUI13 *0647 TRACY , DOING TRAFFIC CONTROL FOR THEM
 /2152 906 (6036) 3CS30
 /2153 ASST (6036) 3LN2 #4067 PFEIFER
 /2155 ASSTOS (6036) K9-20 #0281 CHAPMAN
 /2155 REQ (6102) CH33 REQUEST, SEE COMMENTS POPS TO POP3 , THERE IS NO PH TO HAVE ANYONE COME OUT WITH HANDS UP
 /2156 MISC (6102) 3SM33 , PER 3SM33...PD INVOLVED SHOOTING...VIC IS 926
 /2156 MISC (6169) CH33 , PEER SUPPORT PER 3SM11
 /2157 MISC (6102) 3SM33 , 3LN2 COPIED
 /2142? MISC (6036) CH33 , REQ TO CALL THE NUMBER ON THE CALL AND HAVE THE SUBJ COME OUT WITH HIS HANDS UP
 /2158 MISC (6036) K9-30 , CSD CONTACT K9-30 FOR ALL THE INFO
 /2159 PREMPT (6036) K9-10
 /2159 ASSTOS (6036) K9-10 #0310 BAKER
 /2159 906 (6036) K9-10 , NVR MARKED
 /2200 ASST (6036) CH36 #0523 WILSON , FOR CROWD CONTROL
 /2200 MISC (6036) CH36 , TO COME IN EAST FROM LOCATION.. FROM 34TH ST
 /2201 ENRTE (6036) CH36 , SHORTLY FROM JERPF
 /2202 ASSTER (6102) IV15 #3102 SHOCKLEY
 /2202 REQ (6102) IV15 REQUEST, SEE COMMENTS POPS TO POP3 , IV15 /SGT SHOCKLEY ENRT...ETA 30
 /2202 OFFMSG
 /2203 MISC (6102) , DET WALKER/IV110 PAGED/NOT HOME/2203 HOURS
 /2203 906 CH36
 /2204 ENRTE 3LN2
 /2204 SUOFF 3LN2
 /2204 REQ (6169) CH33 REQUEST, SEE COMMENTS POPN TO POP3 , 1LN3 WILL BE ENRT SHORTLY AND HE WILL NOTIFY CAPTAIN BUSCH
 /2205 ASST (6169) BA13 #0595 WESTIN #0252 GUERRA , FOR PEER SUPPORT
 /2205 PREMPT BA13
 /2205 ASSTER BA13 #0595 WESTIN #0252 GUERRA , FOR PEER SUPPORT
 /2206 ASSTER (6102) IV90 #0429 FAUST
 /2208 REQ (6153) (*) REQUEST, SEE COMMENTS OFFC TO POPS , DA30 ENR ETA 40
 /2209 ASST 1AL35 #0589 ZUKOWSKI , TO STAY W/SUSP AT SMC
 /2209 NLOCER 1AL35 SMC
 /2209 ASSTER (6102) IV2 #5068 CARRERA
 /2209 MISC (6169) CH33 , CHAPLAIN HAS BEEN ADVISED AT ANSWERING SERVICE...THEY WILL CALL BACK
 /2209 REQ (6102) IV2 REQUEST, SEE COMMENTS POPS TO POP3 , IV2/CPT CARRERA ENRT...ETA 20
 /2211 *906 (4067) 3LN2
 /2212 ASSTER (6102) IV110 #0418 WALKER
 /2212 MISC (6169) CH33 , SPOA PRESIDENT CALLED AT HOME...NO ANSWER...MSG LEFT ON MACHINE...PAGED...
 /2212 REQ (6102) IV110 REQUEST, SEE COMMENTS POPS TO POP3 , IV110/WALKER ENRT...ETA 30
 /2212 REQ (6102) IV90 REQUEST, SEE COMMENTS POPS TO POP3 , IV90 ENRT SINCE 2206...ETA 30
 /2213 MISC (6036) CH33 , REQ AT 2142... THE UNIT IDENTIFIED THEMSELVES AS CH30 ...I ACKNOWLEDGED REQ AS CH30...NO RESONSE AS TO WRONG UNIT...
 /2213 *ENRTE (0589) 1AL35
 /2213 MISC (6169) CH33 , SGT JORGENSON WILL GET ATTORNEY AND RESPOND...
 /2215 *906 (0595) BA13
 /2216 MISC (6102) , PER SHOCKLEY/ENLOE OUT OF TOWN/NO ANSWER AT HOME NUMBER...CARRERA RESPONDING INSTEAD
 /2216 MISC (6036) CH33 , K9-30 REQ'D SUPERVISOR AT 2142...3SM33 BEGAN RESPONDING AT THAT TIME...
 /2216 ENRTE IV90
 /2216 ENRTE IV15
 /2219 *906 (0589) 1AL35
 /2220 MISC (6169) CH33 , CHAPLAIN RESPONDING WILL E GREG FELL...WILL MEET OFFICERS AT THE HOMICIDE OFFICE
 /2220 MISC (6102) , *** COMM MGR ADV'D
 /2222 ASSTER (6153) STF10 #4080 GREGSON , ETA 30

92-100971

ORIGINAL

/2225 XENRTE (6460) 3CS33
 /2227 CONTCT CH34
 /2227 MISC (6153) , STF1 PAGED
 /2227 OFFMSG
 /2230 *906 (6460) 3CS33
 /2231 906 IV15
 /2232 INQ LIC,CH31 [REDACTED] C,,
 /2232 MISC CH31 , 912N..... [REDACTED]

/2234 *909 (0647) DUI13
 /2234 CONTCT CH33
 /2236 CONTCT IV90
 /2236 MISC (6102) , STF9 PAGED 2236
 /2237 MISC (6153) , STF8 ENR
 /2238 ASSTER (6102) STF9 #3039 MANDALLA
 /2238 REQ (6102) STF9 REQUEST, SEE COMMENTS POPS TO POP3 , STF9 ENRT.,ETA 30
 /2238 MISC (6169) CH33 , 1/2 OF DUI16 ALSO RESPONDING FOR PEER SUPPORT (LUCKIE)
 /2239 MISC (6102) , ***** CALL UP IS COMPLETED *****
 /2239 MISC (6042) 1AL35 , LL'D *** CALLED REQ'ING A # FOR SUPERVISOR ON CALL.,
 .WAS GIVEN 3LN2'S
 /2239 MISC (6153) , CALL UP COMPLETE
 /2240 MISC (6042) 1AL35 , THIS WAS FOR CELLULAR PHONE # 3LN2
 /2240 CONTCT IV2
 /2241 CONTCT K9-30
 /2241 906 IV90
 /2242 ASST BA32 #0491 ZIMMERMAN #0408 CODOG
 /2242 CONTCT IV110
 /2244 909 K9-10
 /2244 REQ (6102) (*) REQUEST, SEE COMMENTS POPS TO POP3 , SPOA PRES JORGENSON AND ATTORNEY ENRT.,ETA 10 MIN
 /2244 906 IV110
 /2245 ENRTE BA32 , V
 /2245 XENRTE (0491) BA32
 /2246 ASSTER (6064) CH46 #0681 MILLER
 /2246 MISC (6064) CH46 , PER 3LN4
 /2246 REQ CH36 REQUEST, SEE COMMENTS POP3 TO POP4 , 1CS44 PLS
 /2248 CONTCT 3SM3
 /2249 ASST 1CS44 #6429 SILVA
 /2251 XENRTE (6429) 1CS44
 /2251 MISC BA13 , 22:48:39 To POP3 from BA13 Oper #0595:.,W/B 22 AVE FROM MLK
 /2252 CONTCT STF10
 /2252 CONTCT 3SM33
 /2252 CONTCT 3CS30
 /2254 *CLEAR (3036) 3SM33 AST
 /2255 *906 (0681) CH46
 /2256 ASSTER (6102) 3SM1 #3012 COOPER , WITH HENRY LUCKIE FOR PEER SUPPORT
 /2300 *CLEAR (0281) K9-20 AST
 /2309 *906 (3012) 3SM1
 /2310 *906 (6429) 1CS44
 /2321 MISC (6016) STF9 , PER STF8...STF8 MARKED OS AT 2300*****
 /2324 906 (6016) STF9
 /2328 906 (6125) STF10
 /2329 TRANS (6016) IV110 STATION , M=17178,3
 /2330 NLOCER (6016) K9-30 HOMICIDE
 /2334 *TRANS (0668) CH31 2TH FLOOR , X119.5
 /2340 TRCOMP (6016) IV110 , EM=7114,1
 /2343 *TRCOMP (0668) CH31 , X-125,3
 /2343 *909 (0523) CH36
 /2344 MISC (6016) STF9 , STF8 IS 924/2ND FLOOR*****
 /2346 CASE (6016) #PD92100969
 /2346 DISPO (6016) BA32 RTF , 245D
 /2348 CLEAR (6000) CH46 AST
 /2348 CASE (6016) #PD92100971 BA32 , 196

2350 *PREMPT (0595) BA13
2352 *TRANS (3025) 3SM3 813-6 ST , 30.3
2355 *NLOCOS (0491) BA32 JERPF
2355 NLOCER (6016) IV15 STATION
2356 CONTCT (6016) 3CS30 , VIA MDT.,
0002 *TRCOMP (3025) 3SM3 , 37.0
0002 *TRCOMP (3025) 3SM3 , 37.0
0002 NLOCOS (6016) 3LN2 HOMICIDE
0003 MISC (6016) 3LN2 , 00:02:02 To POP3 from 3LN2 Oper #4067: I WILL BE AT
HOMICIDE/ASSAULTS.
0005 ASST (6016) 1AL31 #0715 FREEMAN
0006 *909 (0589) 1AL35
0007 MISC (6016) 1AL31 , COPIED CALL.,,
0007 *ENRTE (0715) 1AL31
0008 NLOCER (6016) STF9 DOWNTOWN
0008 UNAVL (6016) 1AL31
0009 NLOCER (6016) STF9 HOJ
0009 CONTCT (6014) 3SM1 , MDT
0015 909 (6016) 1AL31 , PER 3SM1....SEND 38 INSTEAD
0015 ASST (6016) 1AL38 #0319 MONTAGUE
0016 UNAVL (6016) 1AL38
0016 *ENRTE (0319) 1AL38
0017 *909 (3012) 3SM1
0020 *TRANS (3025) 3SM3 3650-22AVE , 37.0
0021 CONTCT (6000) 1CS44 , RADIO
0027 *CLEAR (6460) 3CS33 AST
0031 *TRCOMP (3025) 3SM3 , 44.1
0033 *NLOCER (6436) 3CS30 HOMICIDE
0034 *906 (0319) 1AL38
0034 *906 (6436) 3CS30
0034 DISPO (6016) K9-30 RTF , CAS
0035 CASE (6016) #PD92100985 K9-30 , CAS
0042 *CLEAR (6436) 3CS30 AST
0052 909 (6016) 3SM3
0103 CONTCT (6016) K9-30 , VIA RADIO
0123 CONTCT (6016) 1CS44 , VIA MDT
0123 *NLOCER (0491) BA32 813 6TH ST
0126 906 (6018) IV15 , NVR MRKD
0126 906 (6018) IV2 , NVR MRKD
0126 906 (6018) STF9 , NVR MRKD
0131 *906 (0491) BA32
0131 *INQ (0491) LIC,BA32,891696,E,,
0135 CONTCT (6090) BA32 , MDT
0135 CONTCT (6090) IV2 , AIR
0135 CONTCT (6090) IV15 , AIR
0135 CONTCT (6090) K9-30 , AIR
0136 CONTCT (6090) 1AL38 , MDT
0146 *INQ (0491) LIC,BA32, [REDACTED] ,,,
0152 REQ (6090) CH31 REQUEST, SEE COMMENTS POP2 TO COMH , CALL HOJ AND SEE
IF CH31,CH33,CH34 ARE STILL THERE
0155 REQ (6086) (*) REQUEST, SEE COMMENTS COMH TO POP2 , CH31.....NO ANSWER
AT 5506/AFTER HOURS HOMI NUMBER
0226 CONTCT (6090) 1CS44 , MDT
0232 *CLEAR (0491) BA32 AST , SUP
0233 *909 (0319) 1AL38
0243 REQ (6090) CH31 REQUEST, SEE COMMENTS POP2 TO COMH , CALL STATION..IS
CH31 EDW
0243 REQ (6090) CH33 REQUEST, SEE COMMENTS POP2 TO COMH , CALL STATION..IS
CH31 EDW
0244 REQ (6090) CH34 REQUEST, SEE COMMENTS POP2 TO COMH , IS CH34 EDW
0244 REQ (6090) CH34 CANCEL PREVIOUS REQUEST POP2 TO COMH , DISREGARD ON CH
34
0246 REQ (6086) (*) REQUEST, SEE COMMENTS COMH TO POP2 , CH33 AND CH31 STIL
L AT HOMI
0247 CONTCT (6090) CH33 , PHONE
0247 CONTCT (6090) CH31 , PHONE

ORIGINAL

92-100971

ORIGINAL

92-100971

/0277 CONTACT (6070) #P92383542
/0304 XREF (6000) #P92383542
/0325 CLEAR (6090) CH33 AST
/0326 CLEAR (6090) 1CS44 ST
/0340 REQ (6090) STF9 REQUEST, SEE COMMENTS POP2 TO COMH , SEE IF STF9 AND S
TF10 ARE STILL AT THE HQJ
/0341 REQ (6086) (*) REQUEST, SEE COMMENTS COMH TO POP2 , STF9...NO ANSWER
AT THE AFTER HOURS HOMI NUMBER
/0348 CONTACT (6090) 3LN2
/0348 CONTACT (6090) CH31
/0348 CONTACT (6090) K9-30
/0349 CONTACT (6090) STF9
/0351 NLOCOS (6000) CH31 JERPF
/0354 *CLEAR (0668) CH31 SUP
/0358 *CLEAR (0336) K9-30 SUP , STATEMENTS
/0359 REQ (6018) STF10 REQUEST, SEE COMMENTS POPS TO POP2 , STF10 908 FROM T
HIS AROUND 0100 HRS., STF9 IS 908 NOW...
/0359 909 (6000) STF9
/0359 909 (6000) STF10
/0400 909 (6018) IV2
/0400 909 (6018) IV90
/0400 909 (6018) IV110
/0400 CONTACT (6018) IV15 , STILL AT STATION PER RAMSEY
/0401 909 (6018) CH34
/0401 CONTACT (6018) 3LN2 , PER RAMSEY
/0420 CLEAR (6090) 3LN2 AST
/0614 CLEAR (6090) IV15 AST
/0614 CLOSE
/0909 XREF (6072) #P92383663

ORIGINAL

92-100971

11/24/92 13:46:18 PRINT REQUESTED BY TERMINAL HOM3 Oper #3102
INCIDENT HISTORY INQUIRY

Police call #92383155 (Case #D92100923)
Entered 11/20/92 20:17:55 by COM2 /6036 as type 927T
Dispatched 20:19:33 by POP1 /6075
Enroute 20:20:02
Onscene 20:23:14
Closed 11/21/92 00:44:32 by CH15 (#0576)
Disposition(s) DFF AST RTF

Type: 415W (DISTURBANCE-WEAPONS INVOLVED) Pri: 1P
Group: P1 EDP: 0748 Dist: 14 EMap: 19A Source: 911
Locn: [REDACTED] 25TH ST [REDACTED] NEAR CAPITOL AV
Name: [REDACTED] Addr: [REDACTED] Phone: [REDACTED]
Keys: A2/245/

/2017 INC JUST HEARD 3-4 SHOTS...UNK WHERE IT CAME FROM..
/2016 SUPP (6033) [REDACTED] ON 25TH ST BETWEEN L AND C
APITOL...SOUNDS OF 3-4 GUN SHOTS AND KB YELLING COME BACK I'M GOING TO SHOOT YOU,

/2018 HOLD (6075)
/2019 REQ (6042) (*) REQUEST, SEE COMMENTS COM9 TO POP1, PER C, **: SOUNDED
LIKE .38 CAL...STILL HEARING YELLING ON 25TH...BET L-CAPITOL...UNK IF ANYONE
AS BEEN SHOT ***

/2019 DISP (6075) CH15 #0576 GAUTIER
/2019 DISP (6075) K9-10 #0310 BAKER
/2017 SUPP (6031) MALE REF [REDACTED] NEAR CAFE MONTREAL C HEARD LOUD HOR
N HONKING THEN 2 GUN SHOTS...WITH IN 4-5 BLOCKS OF 925

/2020 *ENRTE (0576) CH15
/2020 ASST CH11 #0649 O'MALLEY
/2020 ASST CH12 #0323 HAHN
/2021 *ENRTE (0649) CH11
/2021 *ENRTE (0310) K9-10
/2018 SUPP (6036) [REDACTED] SUBJ NAME ORLANDO
O.. CHASING A SUBJ DOWN THE AV AND SHOOTING AT HIM.. SUB J IS MBA LOOKS HISP, 2
9 BUT LOOKS 25... WEARING BLK/SIL RAIDER JKT, DRIVING A BLK 84 EL CAMINO BUNK...
CHASING [REDACTED] BLK OVERCOAT... ORLANDO IS SAME

/2021 CHGTYP (6036) 927T TO 415W
/2021 CHGPRI (6036) 2 TO 1P
/2021 *ENRTE (0323) CH12
/2022 REQ (6036) (*) REQUEST, SEE COMMENTS COM2 TO POP1, THIS IS THE SAME S
UBJ WHO TOOK A SHOT AT COMP THE OTHER DAY, NO POLICE RESPONDED...THEY AV IS RIGHT
NEXT TO THE 925... APPARENTLY ORLANDO LIVES SOMEWHERE IN OAK PARK
/2022 SUPP (6042) HIS OR CUBAN, 160, MED COMPLEXION - CURLY *** LEFT IN A BLK
EL CAMINO TYPE VEH [REDACTED]... (912/NEG - 913/COMES BACK ON '78 GMC)...LS DOWN
THE AV BET L-M, FRM 25TH ST **** MTF

[REDACTED]

/2023 *906 (0323) CH12
/2023 REQ (6036) (*) REQUEST, SEE COMMENTS COM2 TO POP1, THERE WAS SOME TYP
E OF ALS AT THE [REDACTED] CAPITOL AV #E ADDRESS JUST BEFORE THIS STARTED...APPARENTLY
THE GUY THAT ORLANDO IS CHASING WAS AT THIS LOCATION ..

/2024 MISC CH11, 3SM11 COPIED
/2025 *906 (0576) CH15
/2025 REQ (6042) (*) REQUEST, SEE COMMENTS COM9 TO POP1, [REDACTED] IS TH
E WITNESS TO THIS SUBJ SHOOTING THE GUN AND PROVIDED THE PLT...HE IS CERTAIN ON
THE PLATE OF [REDACTED] IS HIS HM ADDR)...HE
CAN ID THE SHOOTER ON THIS...IF NEEDED, HE WILL RESP TO ID...(HE IS A NEARBY P
APPHONE & HEADING HW TO WEST SACTO NOW)

/2025 MISC CH12, EIP ON/OFF
/2027 *906 (0649) CH11

ORIGINAL 92-100971

/2030 *906 (0310) K9-10

/2036 *NLOCOS (6036) CH12 CMT/BET CAR AND L

/2038 *XREF (6036) *P923L 168 CH12

/2042 *909 (0310) K9-10

/2043 *REQ (6036) CH15 REQUEST, SEE COMMENTS POP1 TO COMH , 245 ,.SUBJ ARREST ABLE..ORLANDO ROOTS, MB29, LIVES AT 3650 22ND AV.,MB [REDACTED] WHO HAD WPN.,.DRIVING BLK CHEV EL CAMINO 76.,.POSS PLT ON CAR.,. REQ SECT 3 UNIT TO HEAD THAT WY

/2044 *REQ (6043) (*) REQUEST, SEE COMMENTS COMH TO POP1 , CH15, WHY WAS THIS SENT TO ME.,

/2045 *MISC (6026) CH11 , 20:44:53 To POP1,POP3 from CH11 Oper *0649:THE SUSPECT IN THIS 245 IS ARMED W/9MM PISTOL AND IS 928 CRAZY PER WIT/VICT,HE SHOT OFF 4-5 ROUNDS AT THE VICT

/2046 *CASE (6036) *PD92100923

/2046 *DISPO (6036) CH15 RTF , 245

/2046 *MISC (6036) CH11 , 20:44:53 To POP1,POP3 from CH11 Oper *0649:THE SUSPECT IN THIS 245 IS ARMED W/9MM PISTOL AND IS 928 CRAZY PER WIT/VICT,HE SHOT OFF 4-5 ROUNDS AT THE VICT

/2048 *CLEAR (0649) CH11 AST

/2051 *XREF (6036) *P92383182 CH15

/2051 *REQ (6026) (*) REQUEST, SEE COMMENTS POP3 TO POP1 , BC'D ON 3 ,. SUSPP LIVES IN DIST 34

/2053 *909 (0323) CH12

/2059 *MISC (6036) CH15 , [REDACTED] IS THE CORRECT PLT ON THE VEH*****

/2106 *KEY (6036) AZ/245

/2124 *MISC CH15 , THIS IS A 664/187

/2148 *CONTACT CH15 , A FEW AGO

/2208 *NLOCOS (0576) CH15 SEQUOIA PACIFIC , BOOKING EVIDENCE

/2321 *907 (0576) CH15

/0044 *CLEAR (0576) CH15 OFF

/0044 *CLOSE

/0304 *XREF (6000) *P92383542

ORIGINAL

92-100971

11/24/92 13:06:37 PRINT REQUESTED BY TERMINAL HOM3 Oper #3102
INCIDENT HISTORY INQUIRY

Police call #92383253

Entered 11/20/92 21:46:17 by COM5 /6030

Cancelled 11/20/92 21:50:46

Disposition(s) DUP

Type: 927T (SUSP SUBJ/CIRC-LESS THAN 15) Pri: 2

Group: P3 EDP: 1071 Dist: 34 FMap: 420 Source: 911

Locn: [REDACTED] 22ND AV NEAR 36TH ST (P)

Name: [REDACTED] Addr: [REDACTED] Phone: [REDACTED]

/2143 INC C HEARD 3 SHOTS..SHE LOOKED OUT HER WINDOW AND SAW A MALE SHE THINK
S I S WHITE IN A DRK SUIT,BEHIND A RED PK TK, POINTED A HAND GUN AT A HOUSE... T
HIS HAPPENED 2 AGO..

/2150 DUP-OF (6036) #92383182

ORIGINAL

92-100971

11/24/92 13:13:52 PRINT REQUESTED BY TERMINAL HOM3 Oper #3102

INCIDENT HISTORY INQUIRY

Police call #92383168

Entered 11/20/92 20:38:38 by POP1 /6036
Dispatched 20:40:20 by POP1 /6036
Enroute 20:42:08
Onscene 20:47:33
Closed 11/21/92 02:56:28 by CSI22 (#0424)
Disposition(s) P

Type: 245C (FELONY ASSAULT-CSI) Pri: 8
Group: P1 EDP: 0748 Dist: 14 FMar: 19A Source: Radio
Locn: ██████████ 25TH ST ██████████ NEAR CAPITOL AV
Name: ██████████ Addr: ██████████ Phone: ██████████

/2038 INC NEED PHOTOS OF SHELL CASINGS WHERE THIS SHOOTING OCCRD... UNITS 906
/2038 XREF #P92383155 CH12
/2038 HOLD
/2040 DISP CSI22 #0424 POLLARD
/2042 ENRTE CSI22 , FROM NORTH AREA.
/2046 XREF PD92100923 CSI22
/2047 *906 (0424) CSI22
/2051 XREF #P92383182 CSI22 , THIS IS THE CSI CALL
/2058 *907 (0424) CSI22
/2135 PREMPT (6064) CSI22
/0256 *CLEAR (0424) (*) P
/0256 *CLOSE

ORIGINAL

92-100971

11/21/92 14:09:46 PRINT REQUESTED FROM TERMINAL 40M BY OPERATOR 0418



ORIGINAL

92-100971

11/21/92 14:10:07 PRINT REQUESTED FROM TERMINAL: WDM: BY OPERATOR 0418



92-100971

ORIGINAL

11/21/92
0400

HOT LINE RELEASE

OFFICER INVOLVED SHOOTING AT 3650 22nd AVENUE

Approx. 9:45 PM, 11/20/92, a subject identified as ROOTS, Orlando, mexican male, 29 years old, was shot and killed by officers from the Sacramento Police Department. Officers were attempting to arrest Mr Roots when he pointed a handgun at an officer and was shot. Mr Roots was taken to UCDMC where he died. No officers were injured. Officers were attempting to arrest Mr Roots for an assault with a deadly weapon from an incident earlier in the evening.

Approx. 8:15 PM, 11/20/92, Mr Roots had fired several rounds at a subject in the vicinity of 25th and Capitol Ave. Officers received information on the location of Mr Roots and were in the process of making an arrest when the shooting took place.

When officers went to 3650 22nd Ave. and knocked on the door, Mr Roots opened the door with a handgun pointed at an officer, Mr Roots was shot. Two officers fired their service weapons. There is no further information available at this time.

Sgt. Mike Shockley Homicide Section
Sacramento Police Department

92-100971

REQUEST FOR CRIME LAB EXAMINATION

LAB CASE NO: _____

SUBJECT(S)

- 1. ROOTS, ORLANDA
- 2. _____
- 3. _____

VICTIM(S)

- 1. OFFICER LANCE CASEY
- 2. _____
- 3. _____

AGENCY: SACRAMENTO POLICE DEPT.
 AGENCY CASE NO: 92-100971
 PROPERTY NO: 112966
 DA REQUESTING ANALYSIS: D.A. Campbell

OFFENSE(S): 196
 DATE OF OFFENSE: 11-20-92
 INVESTIGATING OFFICER: Faust
 PHONE: 264-5486

DATE RESULTS NEEDED: _____

REASON FOR REQUEST:

- PRE-TRIAL CONFERENCE DATE: _____
- PRELIM HEARING DATE: _____
- MUNICIPAL COURT TRIAL DATE: _____
- SUPERIOR COURT REVIEW DATE: _____
- SUPERIOR COURT TRIAL DATE: _____
- JUVENILE HEARING DATE: _____
- PRESERVATION OF EVIDENCE (PHYSIOLOGICAL FLUIDS)
- INVESTIGATIVE INFORMATION
- OTHER (DESCRIBE)

HAS ANY EVIDENCE BEEN PREVIOUSLY SUBMITTED FOR EXAMINATION? YES () NO (X)

BRIEF SUMMARY OF CIRCUMSTANCES: Roots attempted to shoot a subject earlier in the day with a .9 mm. Officer's Casey and Jackson responded to Roots residence. Roots answered the door with a .9 mm. Officer's Casey and Jackson fired their duty weapons. Roots was struck twice, once in the upper chest and the second a glancing blow on the chest.

ITEMIZE EVIDENCE SUBMITTED:

ITEM #	DESCRIPTION	SOURCE
3	Partial bullet projectile	outside of residence
13	bullet projectile	living room carpet
17	crushed bullet projectile	living room
18	projectile, crushed	living room
19	bullet projectile	living room
23	.9 mm sig-saur	Officer Casey
25	.9 mm sig-saur	Officer Jackson

EXAMINATION DESIRED: Check #13 for traces of human tissue and blood. compare #13 against #'s 23 and 25. Determine which weapon fired #13. If possible check the remaining projectiles for striation marks. If marks found, compare against Items #23 and 25.

CRIME LAB USE ONLY:
 EVIDENCE REC'D FROM _____ AGENCY _____
 BY _____ TIME/DATE _____

SACRAMENTO COUNTY DISTRICT ATTORNEY
 LABORATORY OF FORENSIC SERVICES
 (916) 732-3840

White-Crime Lab
 Yellow-Property
 Pink-File

ORIGINAL

92-100971

11/21/92 13:24:22 PRINT REQUESTED FROM TERMINAL 40M4 BY OPERATOR 0418



ORIGINAL

92-100977

11/21/92 13:24:55 PRINT REQUESTED FROM TERMINAL HOM# BY OPERATOR 0418



ORIGINAL

92-100971

11/21/92 13:25:25 PRINT REQUESTED FROM TERMINAL 60X4 BY OPERATOR 0418



ORIGINAL

92-100971

11/26/92 08:26:30 PRINT 5 REQUESTED FROM TERMINAL 404 BY OPERATOR 0418



ORIGINAL

92-100971

11/26/92 08124141 PRINT REQUESTED FROM TERMINAL FROM BY OPERATOR 0418

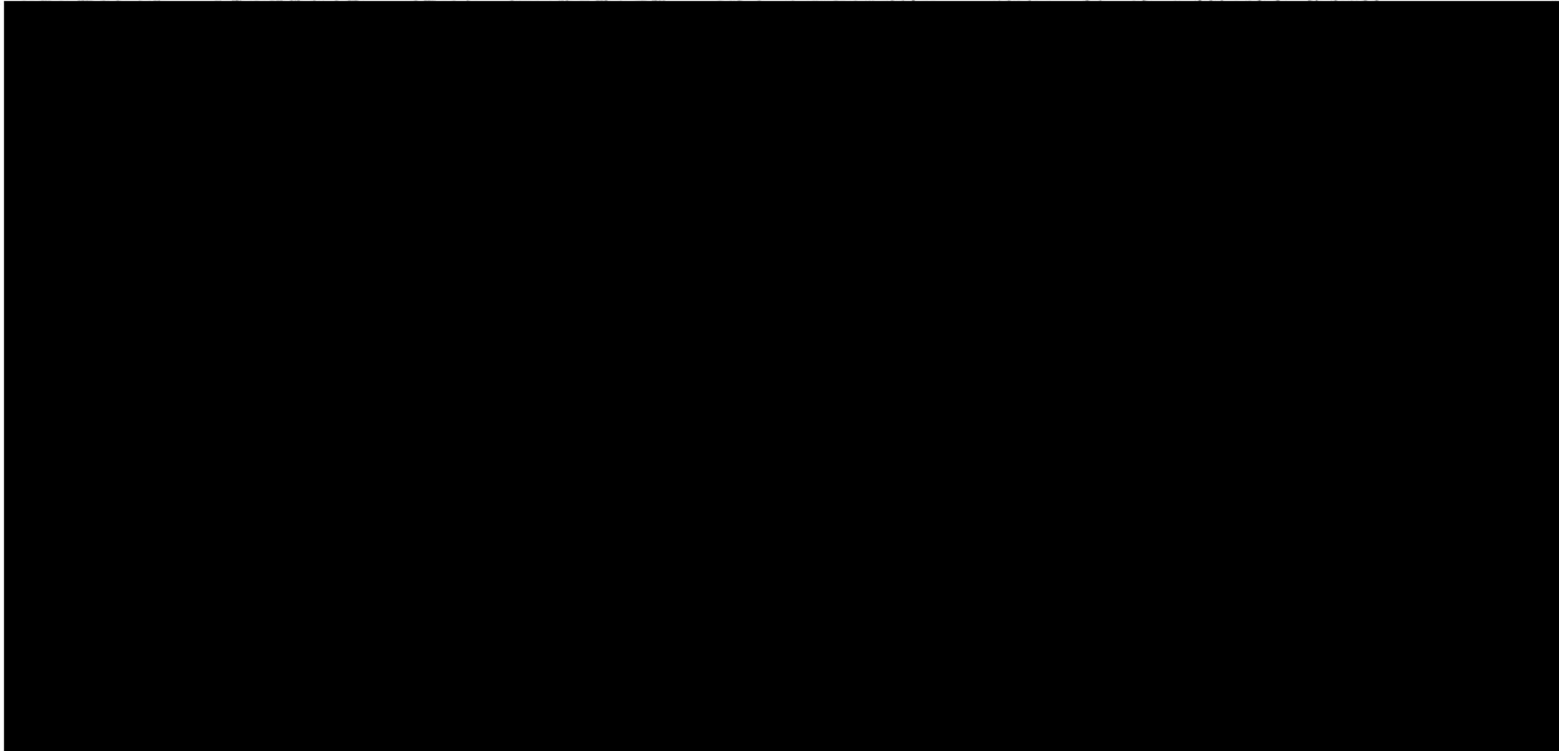

ORIGINAL

92-100971

11/26/92 09:32:50 PRINT REQUESTED FROM TERMINAL HOME BY OPERATOR 0418

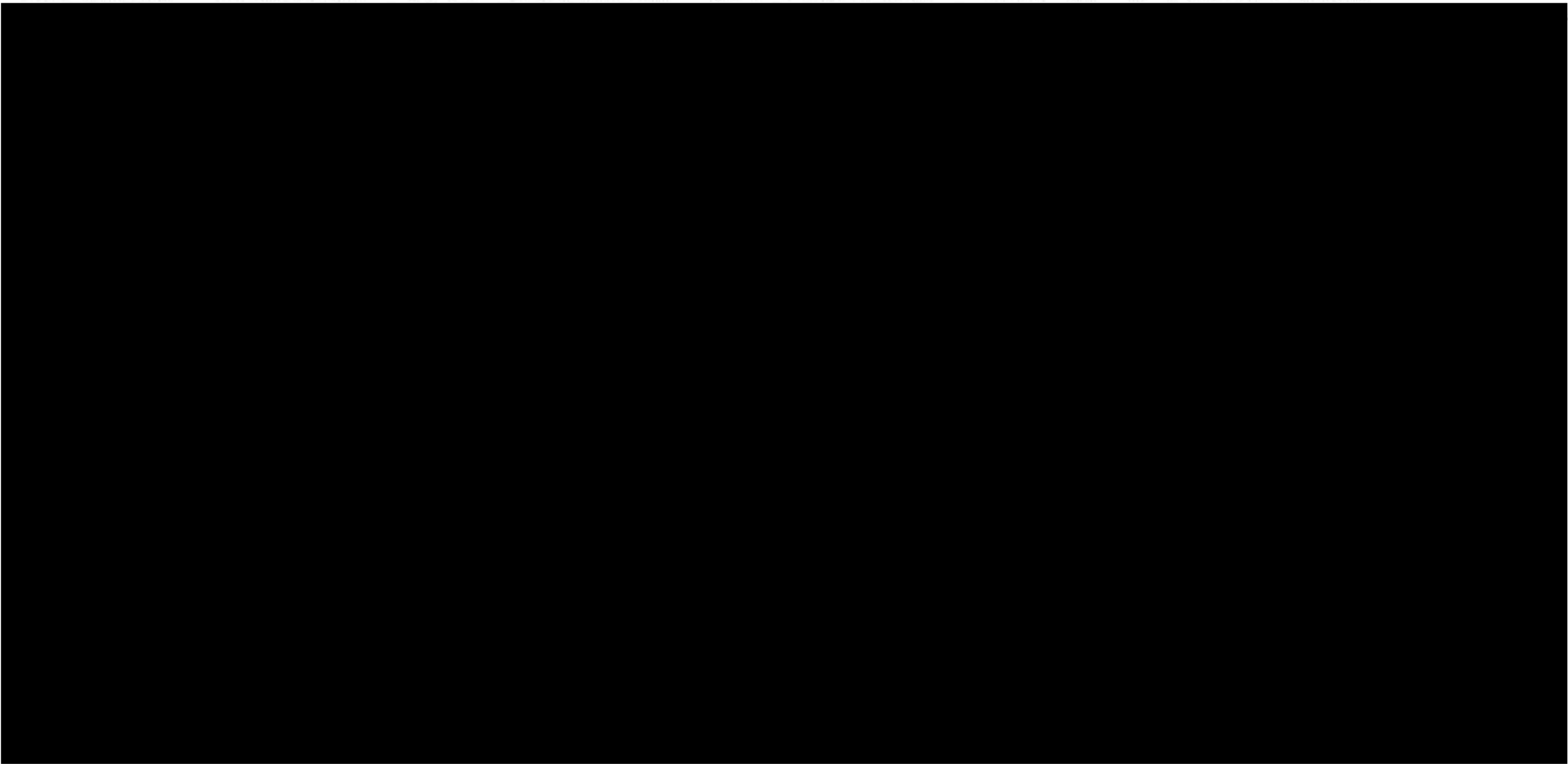

ORIGINAL

92-100971

11/26/92 08:35:22 PRINT 4 QUEUED FROM TERMINAL 80M BY OPERATOR 0418



92-100971

ORIGINAL

11/26/92 08:35:42 PRINT FROM SYSTEM FROM TERMINAL HOME BY OPERATOR 0418



92-100971

ORIGINAL

11/21/92 13:24:45 PRINTED FROM TERMINAL: WDMA BY OPERATOR 0A19



ORIGINAL

92-100971

11/21/92 13:26:58 PRINT 8-REQUESTED FROM TERMINAL HOME BY OPERATOR 0418

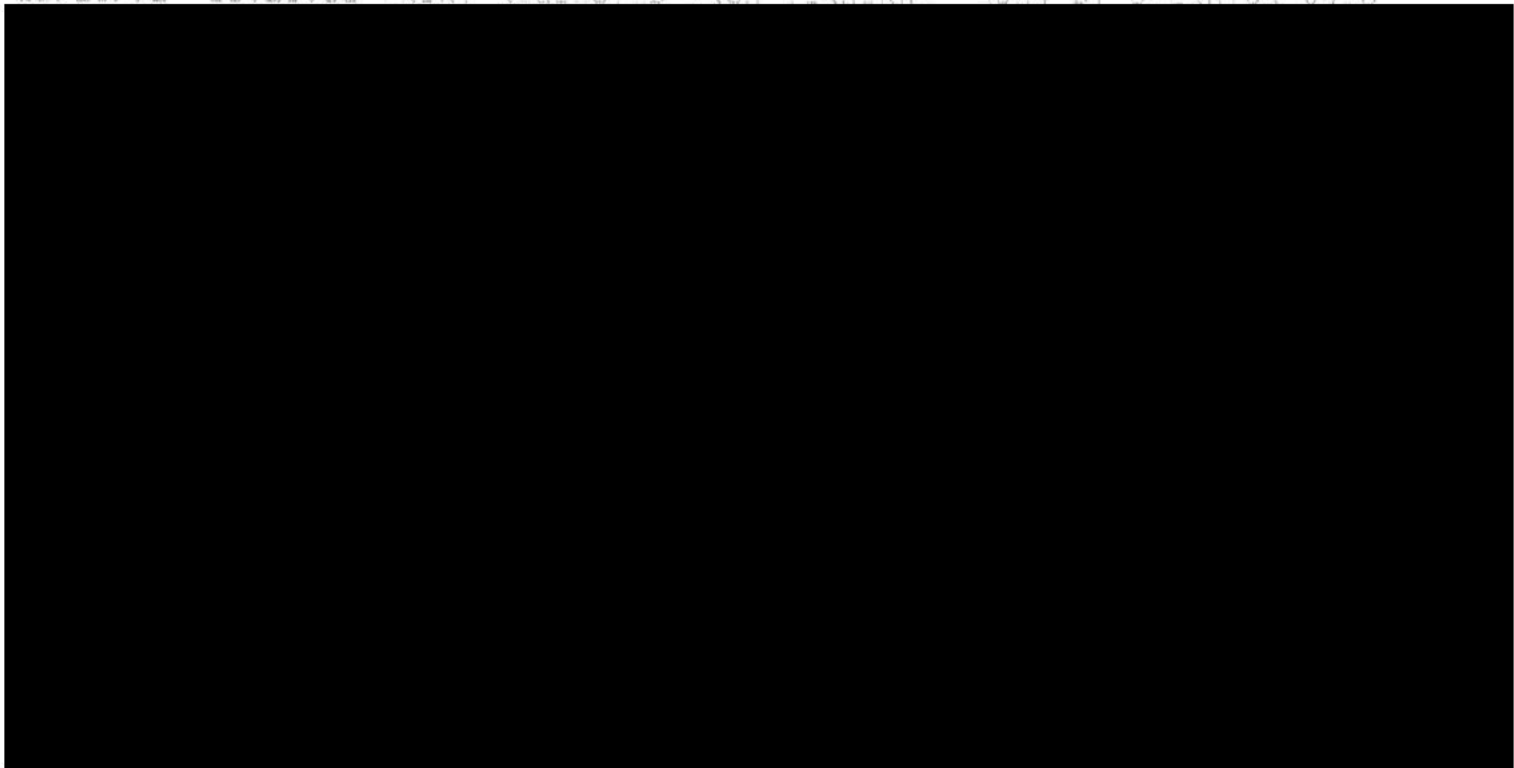

ORIGINAL

92-100971

11/21/92 13:27:14 PRINT REQUESTED FROM TERMINAL HOME BY OPERATOR 0418

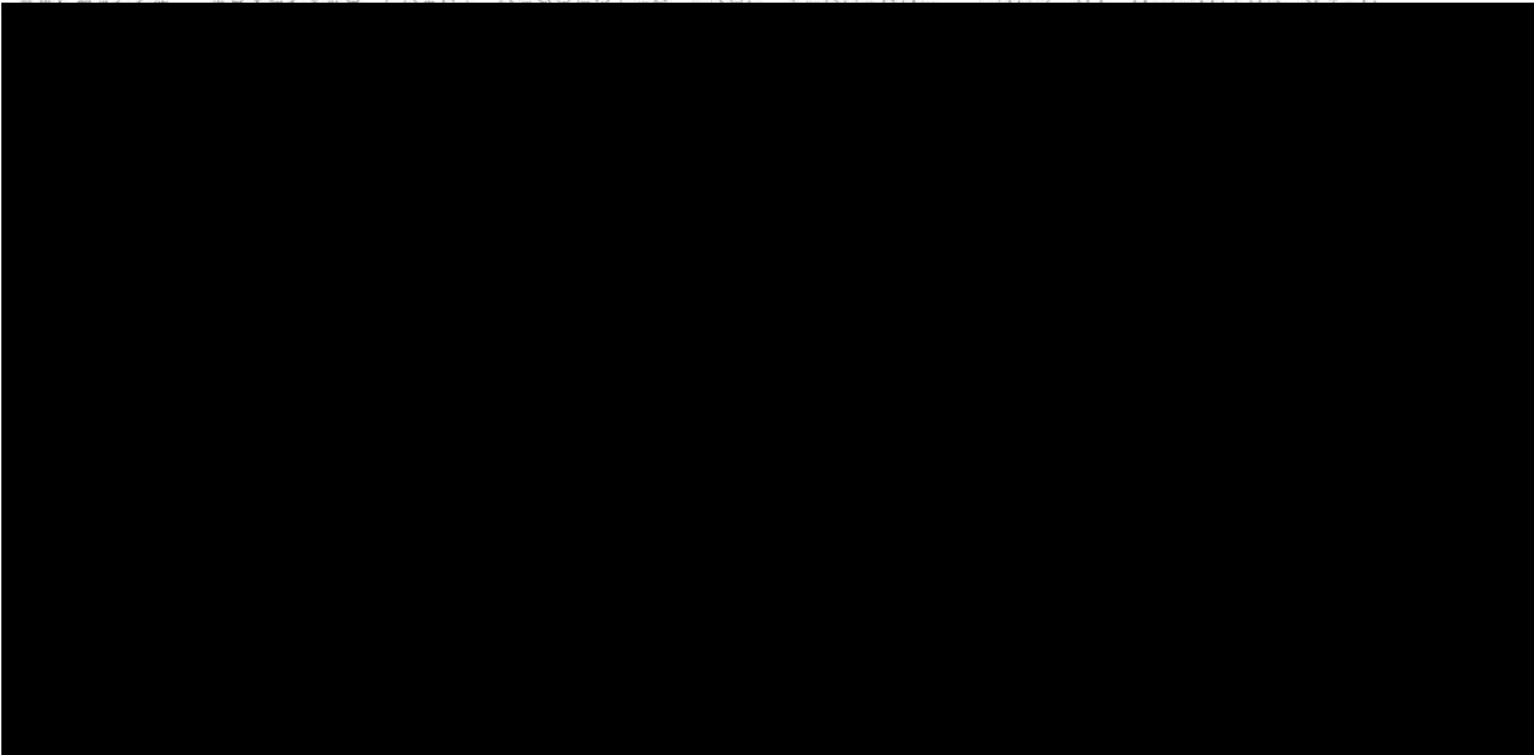

ORIGINAL

92-100971

11/21/92 13:27:29 PRINT REQUESTED FROM TERMINAL 40M4 BY OPERATOR 0418

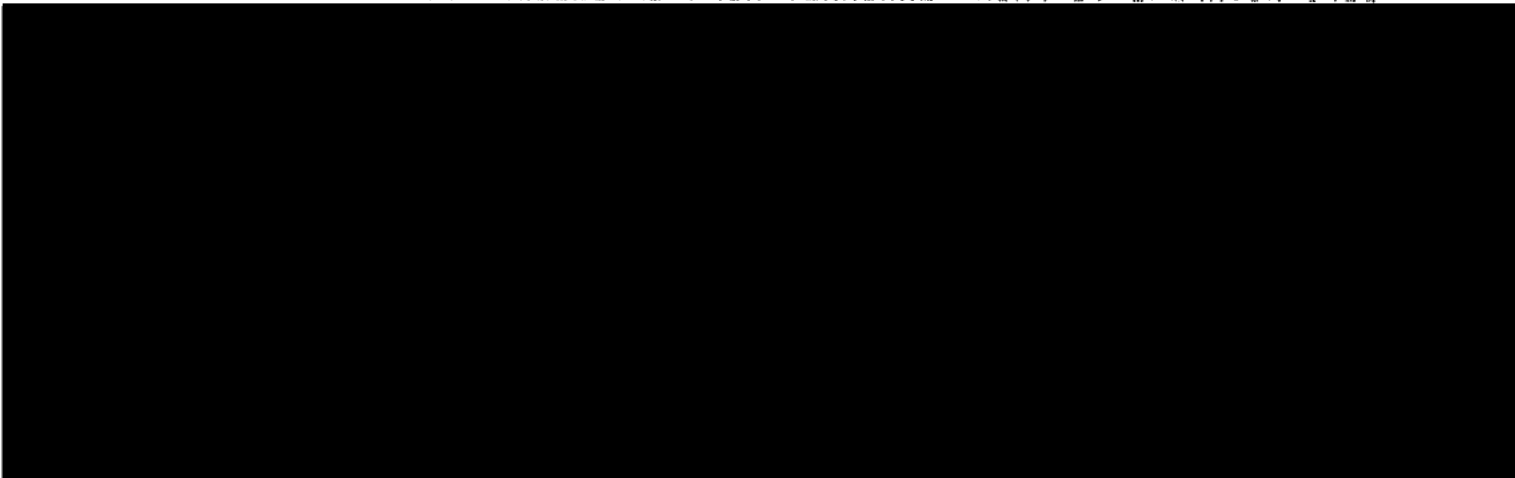

ORIGINAL

92-100971

11/26/92 09:06:02 FROM [REDACTED] BY TERMINAL #0418
11/26/92 09:05:20 FROM CLETS:

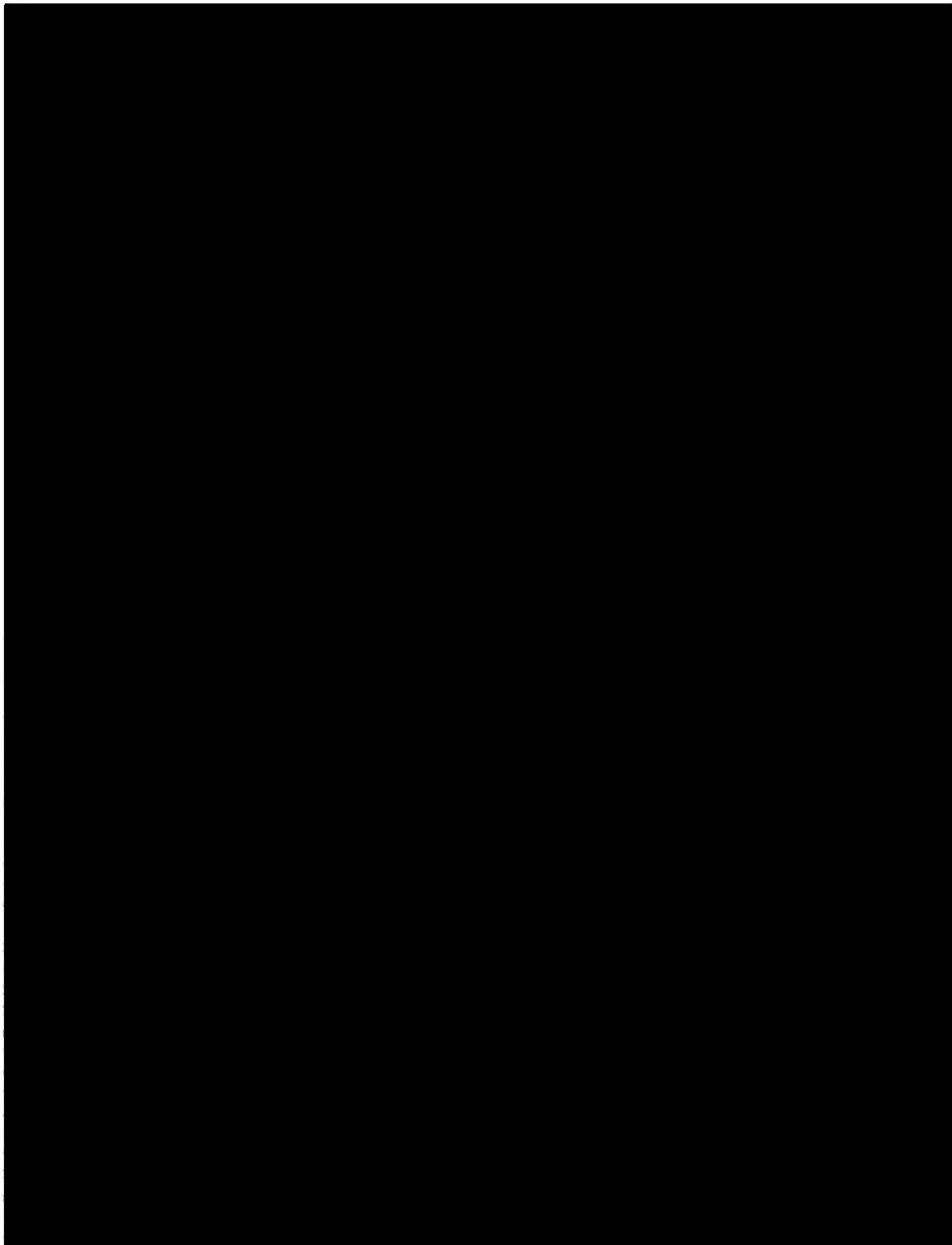

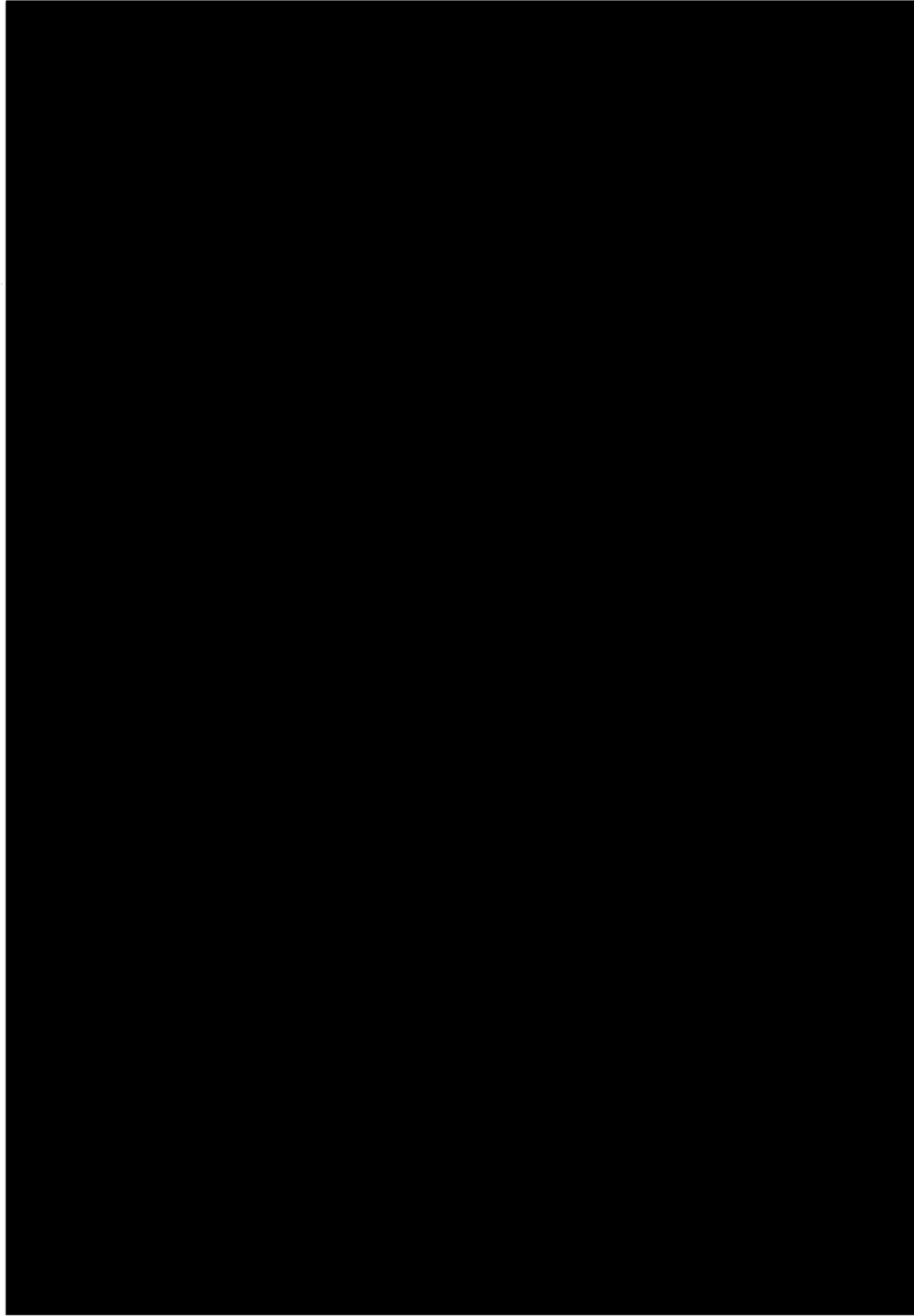

ORIGINAL

92-100971

11/21/92 13:59:54 PRINT REQUESTED FROM TERMINAL 4001 BY OPERATOR 0419



ORIGINAL

92-100971

11/21/92 14:00:23 PRINT REQUESTED FROM TERMINAL 50M BY OPERATOR 0418



ORIGINAL

92-100971

11/21/92 14:00:49 PRINT REQUESTED FROM TERMINAL HOME BY OPERATOR 0418

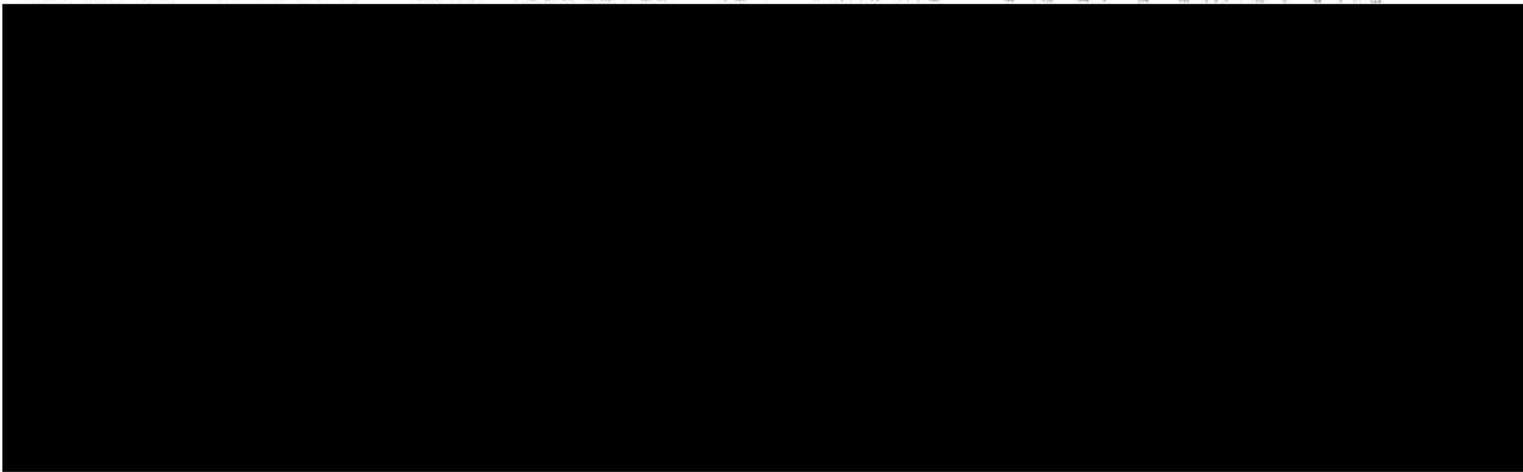

ORIGINAL

92-100971

01/21/92 14:01:16 PRINT REQUESTED FROM TERMINAL 400 BY OPERATOR 0418



ORIGINAL

92-100971

11/21/92 14:01:40 PRINT R-REQUESTED FROM TERMINAL 10M BY OPERATOR 0419

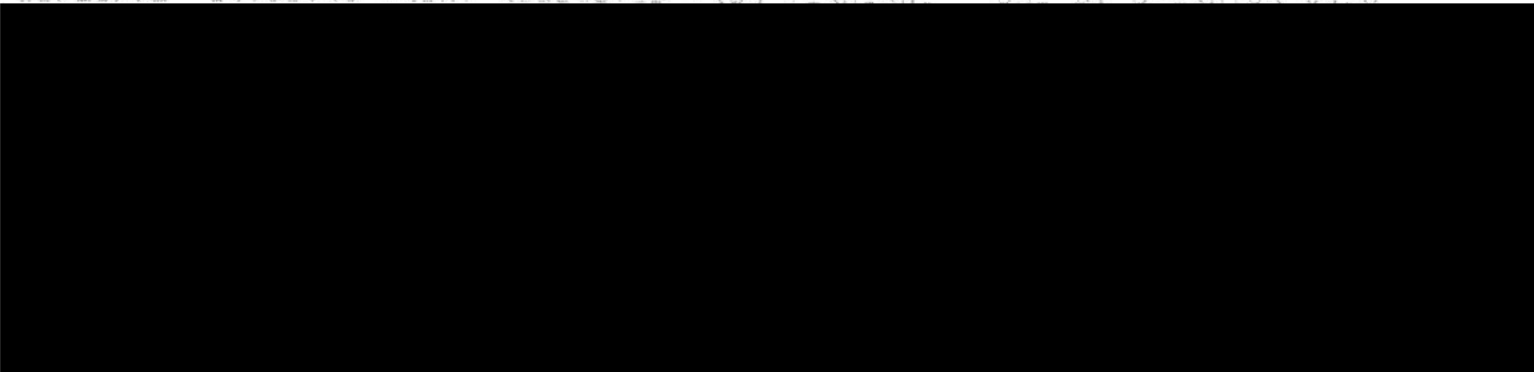

ORIGINAL

92-100971

04/26/92 09:24:18 PRIN. LISTED FROM TERMINAL FDN BY OPERATOR 0418



92-100971

ORIGINAL

11/21/92 14:03:26 PRINT REQUESTED FROM TERMINAL 0418 BY OPERATOR 0418

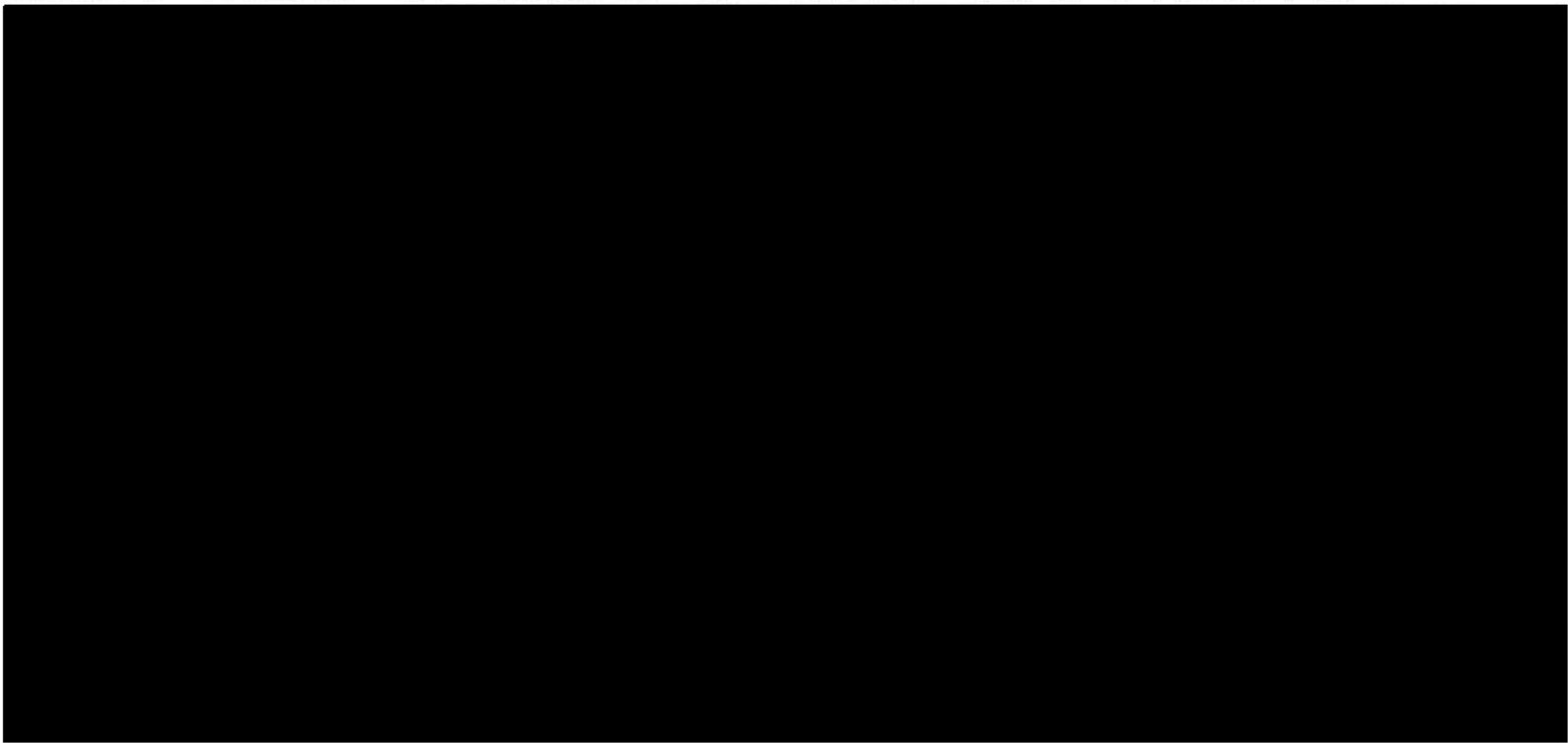

ORIGINAL

92-100971

11/21/92 00:21:28 PRINT REQUESTED BY TERMINAL -043 Over 43102
11/21/92 00:21:41 FROM CLETS:



92-100971

11/26/92 09:33:19 PRINT REQUESTED BY TERMINAL HQM4 L JP #0418

11/26/92 09:32:29 FROM CLETS:

ORIGINAL

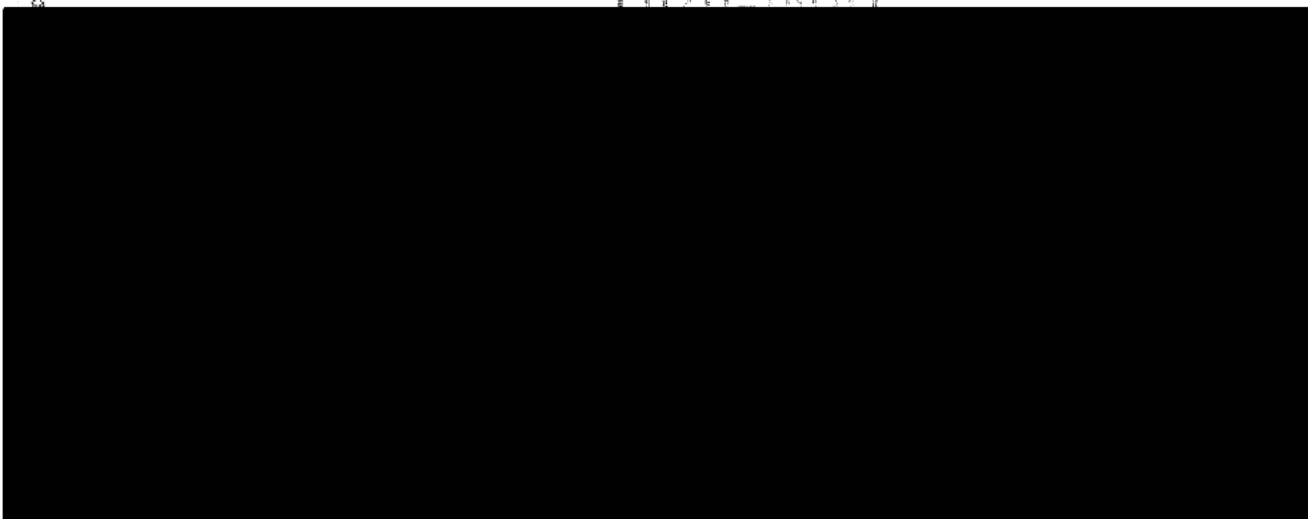

ORIGINAL

S. RAMENTO POLICE DEPARTMENT
OFFICER'S BOOKING AND FIELD RECEIPT

100971
196
2150

LOCKERS USED _____ CHARGE(S) 245 PC REPORT # 92-100969
NARCO/MONEY BOOKING 196 PC CITATION # _____
LARGE PROPERTY BOOKING SEARCH WARRANT # _____
PREVIOUS BOOKING PR # _____

LOCATION OF OCCURRENCE 3650 22ND AVE

VICTIM(S) FULL NAME					FIELD RECEIPT..... <input type="checkbox"/>	
LAST	FIRST	MIDDLE	DOB	ADDRESS	ZIP	EVIDENCE..... <input checked="" type="checkbox"/>
						SAFEKEEPING..... <input type="checkbox"/>
						DOMESTIC VIOLENCE... <input type="checkbox"/>
						5150 HOLD..... <input type="checkbox"/>
						FOUND PROPERTY..... <input type="checkbox"/>
						PERSONAL PROPERTY... <input type="checkbox"/>

DEFENDANT(S) FULL NAME					BOOKED	SUSPECT	CITED
LAST	FIRST	MIDDLE	DOB	ADDRESS	ZIP		
<u>ROOTS, ORLANDO</u>				<u>3650 22ND AVE</u>		<input checked="" type="checkbox"/>	

REPORTING OFFICER WOHLGEMUTH BADGE # 668 DIV 23 RECEIVED DATE 11-20-92 TIME 2145 IN LOCKER DATE 11-20-92 TIME 0033

DESCRIBE PROPERTY BELOW IN THE FOLLOWING SEQUENCE: ITEM TYPE NO-PIECES - COLOR - BRAND - MOD - SER - OAN - DESCRIPTION - CALIBER - MONEY AMOUNT - BLADE/BARREL/OVERALL LENGTH
 IN FIREARM CASES, IF READILY AVAILABLE IDENTIFY ALL OWNERS & ADULT COHABITANTS. RECORD FULL NAMES, DOB, SS #, CADL #, ADDRESS OF PERSON FROM WHOM RECEIVED. INDICATE IF COHABITANT, OWNER, ETC.

ITEM #	DESCRIPTION	NAME	ADDRESS	DOB	SS #	OLN	CRIME LAB	PRINT
1	MARLIN 22CAL RIFLE MODEL 700 SER [REDACTED]	<input checked="" type="checkbox"/> OWNER <input checked="" type="checkbox"/> TKN FROM <input type="checkbox"/> CO-HAB	<u>3650 22ND AVE</u>				YES <input type="checkbox"/> NO <input type="checkbox"/>	YES <input type="checkbox"/> NO <input type="checkbox"/>
2	MARLIN 22CAL MAGAZINE 22 ROUND	<input type="checkbox"/> OWNER <input checked="" type="checkbox"/> TKN FROM <input type="checkbox"/> CO-HAB	<u>11</u>	<u>1</u>			YES <input type="checkbox"/> NO <input type="checkbox"/>	YES <input type="checkbox"/> NO <input type="checkbox"/>
3	26 22 CAL LONG RIFLE BULLETS	<input type="checkbox"/> OWNER <input checked="" type="checkbox"/> TKN FROM <input type="checkbox"/> CO-HAB	<u>11</u>	<u>11</u>			YES <input type="checkbox"/> NO <input type="checkbox"/>	YES <input type="checkbox"/> NO <input type="checkbox"/>
ITEM #		<input type="checkbox"/> OWNER <input type="checkbox"/> TKN FROM <input type="checkbox"/> CO-HAB					YES <input type="checkbox"/> NO <input type="checkbox"/>	YES <input type="checkbox"/> NO <input type="checkbox"/>
ITEM #		<input type="checkbox"/> OWNER <input type="checkbox"/> TKN FROM <input type="checkbox"/> CO-HAB					YES <input type="checkbox"/> NO <input type="checkbox"/>	YES <input type="checkbox"/> NO <input type="checkbox"/>
ITEM #		<input type="checkbox"/> OWNER <input type="checkbox"/> TKN FROM <input type="checkbox"/> CO-HAB					YES <input type="checkbox"/> NO <input type="checkbox"/>	YES <input type="checkbox"/> NO <input type="checkbox"/>
ITEM #		<input type="checkbox"/> OWNER <input type="checkbox"/> TKN FROM <input type="checkbox"/> CO-HAB					YES <input type="checkbox"/> NO <input type="checkbox"/>	YES <input type="checkbox"/> NO <input type="checkbox"/>
ITEM #		<input type="checkbox"/> OWNER <input type="checkbox"/> TKN FROM <input type="checkbox"/> CO-HAB					YES <input type="checkbox"/> NO <input type="checkbox"/>	YES <input type="checkbox"/> NO <input type="checkbox"/>
ITEM #		<input type="checkbox"/> OWNER <input type="checkbox"/> TKN FROM <input type="checkbox"/> CO-HAB					YES <input type="checkbox"/> NO <input type="checkbox"/>	YES <input type="checkbox"/> NO <input type="checkbox"/>

OFFICER WOHLGEMUTH 668 SIGNATURE AND BADGE NUMBER
 CITIZEN _____ DATE _____
 IF FIELD RECEIPT, HAVE CITIZEN SIGN

1 WHITE — PROPERTY 2 WHITE — REPORT 3 PINK — INVESTIGATIONS 4 GOLDENROD — FIELD RECEIPT

SACRAMENTO POLICE DEPARTMENT
OFFICER'S BOOKING AND FIELD RECEIPT

ORIGINAL

LOCKERS USED _____ CHARGE(S) 196 P.C. REPORT # 92-100925 ¹⁰⁰⁹²¹
 NARCO/MONEY BOOKING CITATION # _____
 LARGE PROPERTY BOOKING SEARCH WARRANT # _____
 PREVIOUS BOOKING PR # _____ 18

LOCATION OF OCCURRENCE 3650 20th Ave.

VICTIM(S) FULL NAME						FIELD RECEIPT..... <input type="checkbox"/>					
LAST	FIRST	MIDDLE	DOB	ADDRESS	ZIP	EVIDENCE..... <input checked="" type="checkbox"/>	SAFEKEEPING..... <input type="checkbox"/>	DOMESTIC VIOLENCE..... <input type="checkbox"/>	5150 HOLD..... <input type="checkbox"/>	FOUND PROPERTY..... <input type="checkbox"/>	PERSONAL PROPERTY..... <input type="checkbox"/>
<u>Roots,</u>	<u>Orlando</u>										

DEFENDANT(S) FULL NAME						BOOKED	SUSPECT	CITED
LAST	FIRST	MIDDLE	DOB	ADDRESS	ZIP			

REPORTING OFFICER	BADGE #	DIV	RECEIVED DATE	TIME	IN LOCKER DATE	TIME
<u>Trujillo</u>	<u>0213</u>	<u>8</u>	<u>11-21-92</u>	<u>0145</u>	<u>11-21-92</u>	<u>0900</u>

DESCRIBE PROPERTY BELOW IN THE FOLLOWING SEQUENCE: ITEM TYPE NO-PIECES - COLOR - BRAND - MOD - SER - OAN - DESCRIPTION - CALIBER - MONEY AMOUNT - BLADE/BARREL/OVERALL LENGTH

IN FIREARM CASES, IF READILY AVAILABLE IDENTIFY ALL OWNERS & ADULT COHABITANTS. RECORD FULL NAMES, DOB, SS #, CADL #, ADDRESS OF PERSON FROM WHOM RECEIVED. INDICATE IF COHABITANT, OWNER, ETC.

ITEM #	NAME	ADDRESS	DOB	SS #	OLN	CRIME LAB	PRINT
<u>ITEM # 1</u>	<input type="checkbox"/> OWNER <input checked="" type="checkbox"/> TKN FROM <input type="checkbox"/> CO-HAB	<u>3650 20th Ave.</u>				YES <input type="checkbox"/> NO <input checked="" type="checkbox"/>	YES <input type="checkbox"/> NO <input checked="" type="checkbox"/>
<u>ITEM # 2</u>	<input type="checkbox"/> OWNER <input checked="" type="checkbox"/> TKN FROM <input type="checkbox"/> CO-HAB	<u>''</u>				YES <input type="checkbox"/> NO <input checked="" type="checkbox"/>	YES <input type="checkbox"/> NO <input checked="" type="checkbox"/>
<u>ITEM # 3</u>	<input type="checkbox"/> OWNER <input checked="" type="checkbox"/> TKN FROM <input type="checkbox"/> CO-HAB	<u>''</u>				YES <input type="checkbox"/> NO <input checked="" type="checkbox"/>	YES <input type="checkbox"/> NO <input checked="" type="checkbox"/>
<u>ITEM # 3</u>	<input type="checkbox"/> OWNER <input checked="" type="checkbox"/> TKN FROM <input type="checkbox"/> CO-HAB	<u>''</u>				YES <input type="checkbox"/> NO <input checked="" type="checkbox"/>	YES <input type="checkbox"/> NO <input checked="" type="checkbox"/>
<u>ITEM # 4</u>	<input type="checkbox"/> OWNER <input checked="" type="checkbox"/> TKN FROM <input type="checkbox"/> CO-HAB	<u>''</u>				YES <input type="checkbox"/> NO <input checked="" type="checkbox"/>	YES <input type="checkbox"/> NO <input checked="" type="checkbox"/>
<u>ITEM # 5</u>	<input type="checkbox"/> OWNER <input checked="" type="checkbox"/> TKN FROM <input type="checkbox"/> CO-HAB	<u>''</u>				YES <input type="checkbox"/> NO <input checked="" type="checkbox"/>	YES <input type="checkbox"/> NO <input checked="" type="checkbox"/>
<u>ITEM # 6</u>	<input type="checkbox"/> OWNER <input checked="" type="checkbox"/> TKN FROM <input type="checkbox"/> CO-HAB	<u>''</u>				YES <input type="checkbox"/> NO <input checked="" type="checkbox"/>	YES <input type="checkbox"/> NO <input checked="" type="checkbox"/>
<u>ITEM # 7</u>	<input type="checkbox"/> OWNER <input checked="" type="checkbox"/> TKN FROM <input type="checkbox"/> CO-HAB	<u>''</u>				YES <input type="checkbox"/> NO <input checked="" type="checkbox"/>	YES <input type="checkbox"/> NO <input checked="" type="checkbox"/>

OFFICER [Signature] CITIZEN _____ DATE 11-21-92
 SIGNATURE AND BADGE NUMBER IF FIELD RECEIPT, HAVE CITIZEN SIGN

SACRAMENTO POLICE DEPARTMENT
OFFICER'S BOOKING AND FIELD RECEIPT

ORIGINAL

SUPPLEMENTAL PAGE

100971

LOCKERS USED _____ CHARGE(S) 196 PC REPORT # 92-100985

NARCO/MONEY BOOKING CITATION # _____

LARGE PROPERTY BOOKING SEARCH WARRANT # _____

PREVIOUS BOOKING PR # _____

LOCATION OF OCCURRENCE 3650 22nd Ave

VICTIM: Roots, Orlando DEFENDANT: _____

100971

REPORTING OFFICER	BADGE #	DIV	RECEIVED DATE	TIME	IN LOCKER DATE	TIME	CRIME LAB	PRINT
<u>Trujillo</u>	<u>0213</u>	<u>8</u>	<u>11-21-92</u>	<u>0145</u>	<u>11-21-92</u>	<u>0900</u>		
DESCRIBE PROPERTY BELOW IN THE FOLLOWING SEQUENCE: ITEM TYPE NO-PIECES - COLOR - BRAND - MOD - SER - QAN - DESCRIPTION - CALIBER - MONEY AMOUNT - BLADE/BARREL/OVERALL LENGTH							IN FIREARM CASES, IF READILY AVAILABLE IDENTIFY ALL OWNERS & ADULT COHABITANTS. RECORD FULL NAMES, DOB, SS #, CADL #, ADDRESS OF PERSON FROM WHOM RECEIVED. INDICATE IF COHABITANT, OWNER, ETC.	
ITEM # <u>8</u>	<u>ONE blk jacket</u> <u>ONE cut-up wht T-shirt</u> <u>Both with blood</u>			<input type="checkbox"/> OWNER <input checked="" type="checkbox"/> TKN FROM <input type="checkbox"/> CO-HAB	<u>3650 22nd Ave</u>		YES <input type="checkbox"/> NO <input checked="" type="checkbox"/>	YES <input type="checkbox"/> NO <input checked="" type="checkbox"/>
ITEM # <u>9</u>	<u>ONE blk holster</u>			<input type="checkbox"/> OWNER <input type="checkbox"/> TKN FROM <input type="checkbox"/> CO-HAB	<u>"</u>		YES <input type="checkbox"/> NO <input checked="" type="checkbox"/>	YES <input type="checkbox"/> NO <input checked="" type="checkbox"/>
ITEM # <u>10</u>	<u>one "Helwan" 9mm pistol</u> <u>SN: [REDACTED]</u> <u>one ammunition clip for above gun</u> <u>one 9mm bullet</u>			<input type="checkbox"/> OWNER <input type="checkbox"/> TKN FROM <input type="checkbox"/> CO-HAB	<u>"</u>		YES <input type="checkbox"/> NO <input checked="" type="checkbox"/>	YES <input type="checkbox"/> NO <input checked="" type="checkbox"/>
ITEM # <u>11</u>	<u>one bullet projectile</u>			<input type="checkbox"/> OWNER <input type="checkbox"/> TKN FROM <input type="checkbox"/> CO-HAB	<u>"</u>		YES <input type="checkbox"/> NO <input checked="" type="checkbox"/>	YES <input type="checkbox"/> NO <input checked="" type="checkbox"/>
ITEM # <u>12</u>	<u>one fixed blade knife w/sheath</u>			<input type="checkbox"/> OWNER <input type="checkbox"/> TKN FROM <input type="checkbox"/> CO-HAB	<u>"</u>		YES <input type="checkbox"/> NO <input checked="" type="checkbox"/>	YES <input type="checkbox"/> NO <input checked="" type="checkbox"/>
ITEM # <u>13</u>	<u>one pair cut up jean pants</u> <u>one cut-up sweat shirt</u>			<input type="checkbox"/> OWNER <input type="checkbox"/> TKN FROM <input type="checkbox"/> CO-HAB	<u>"</u>		YES <input type="checkbox"/> NO <input checked="" type="checkbox"/>	YES <input type="checkbox"/> NO <input checked="" type="checkbox"/>
ITEM # <u>14</u>	<u>seventeen rds. of .25 cal ammo</u> <u>thirty-three rds. of .22 cal</u> <u>ammo. in plastic case</u>			<input type="checkbox"/> OWNER <input type="checkbox"/> TKN FROM <input type="checkbox"/> CO-HAB	<u>"</u>		YES <input type="checkbox"/> NO <input checked="" type="checkbox"/>	YES <input type="checkbox"/> NO <input checked="" type="checkbox"/>
ITEM # <u>15</u>	<u>one bullet projectile in crushed condition</u>			<input type="checkbox"/> OWNER <input type="checkbox"/> TKN FROM <input type="checkbox"/> CO-HAB	<u>"</u>		YES <input type="checkbox"/> NO <input checked="" type="checkbox"/>	YES <input type="checkbox"/> NO <input checked="" type="checkbox"/>
ITEM # <u>16</u>	<u>one bullet projectile in crushed condition</u>			<input type="checkbox"/> OWNER <input type="checkbox"/> TKN FROM <input type="checkbox"/> CO-HAB	<u>"</u>		YES <input type="checkbox"/> NO <input checked="" type="checkbox"/>	YES <input type="checkbox"/> NO <input checked="" type="checkbox"/>
ITEM # <u>17</u>	<u>one bullet projectile</u>			<input type="checkbox"/> OWNER <input type="checkbox"/> TKN FROM <input type="checkbox"/> CO-HAB	<u>"</u>		YES <input type="checkbox"/> NO <input checked="" type="checkbox"/>	YES <input type="checkbox"/> NO <input checked="" type="checkbox"/>

OFFICER [Signature] SIGNATURE AND BADGE NUMBER _____ CITIZEN _____

1 WHITE - PROPERTY 2 WHITE - REPORT 3 PIN*

ORIGINAL

SACRAMENTO POLICE DEPARTMENT
OFFICE OF THE BOOKING AND FIELD RECEIPT

192

SUPPLEMENTAL PAGE

LOCKERS USED 9 CHARGE(S) 196.2 PC REPORT # 92-100971

NARCO/MONEY BOOKING CITATION # _____

LARGE PROPERTY BOOKING SEARCH WARRANT # _____

PREVIOUS BOOKING PR # 113013

LOCATION OF OCCURRENCE 3650 22 ave.

VICTIM: Boots, Orlando DEFENDANT: _____

113013

REPORTING OFFICER	BADGE #	DIV	RECEIVED DATE	TIME	IN LOCKER DATE	TIME			
DET. G. WALKER	418	31	11-20-92		12-17-92	0900			
DESCRIBE PROPERTY BELOW IN THE FOLLOWING SEQUENCE: ITEM TYPE NO-PIECES - COLOR - BRAND - MOD - SER - OAN - DESCRIPTION - CALIBER - MONEY AMOUNT - BLADE/BARREL/OVERALL LENGTH				IN FIREARM CASES, IF READILY AVAILABLE IDENTIFY ALL OWNERS & ADULT COHABITANTS. RECORD FULL NAMES, DOB, SS #, CADL #, ADDRESS OF PERSON FROM WHOM RECEIVED. INDICATE IF COHABITANT, OWNER, ETC.		CRIME LAB	PRINT		
ITEM #			NAME	ADDRESS	DOB	SS #	OLN	YES <input type="checkbox"/> NO <input checked="" type="checkbox"/>	YES <input type="checkbox"/> NO <input checked="" type="checkbox"/>
2)			<input checked="" type="checkbox"/> OWNER <input type="checkbox"/> TKN FROM <input type="checkbox"/> CO-HAB	SPD					A02121025 Property use only
3)			<input checked="" type="checkbox"/> OWNER <input type="checkbox"/> TKN FROM <input type="checkbox"/> CO-HAB	SPD					Property use only
4)			<input checked="" type="checkbox"/> OWNER <input type="checkbox"/> TKN FROM <input type="checkbox"/> CO-HAB	SPD					Property use only
5)			<input checked="" type="checkbox"/> OWNER <input type="checkbox"/> TKN FROM <input type="checkbox"/> CO-HAB	SPD					Property use only
6)			<input checked="" type="checkbox"/> OWNER <input type="checkbox"/> TKN FROM <input type="checkbox"/> CO-HAB	SPD					Property use only
7)			<input checked="" type="checkbox"/> OWNER <input type="checkbox"/> TKN FROM <input type="checkbox"/> CO-HAB	SPD					Property use only
8)			<input checked="" type="checkbox"/> OWNER <input type="checkbox"/> TKN FROM <input type="checkbox"/> CO-HAB	SPD					Property use only
9)			<input checked="" type="checkbox"/> OWNER <input type="checkbox"/> TKN FROM <input type="checkbox"/> CO-HAB	SPD					Property use only
10)			<input type="checkbox"/> OWNER <input type="checkbox"/> TKN FROM <input type="checkbox"/> CO-HAB	SPD					Property use only
11)			<input type="checkbox"/> OWNER <input type="checkbox"/> TKN FROM <input type="checkbox"/> CO-HAB	SPD					A02121025 Property use only

OFFICER DET. G. WALKER 418 CITIZEN _____ DATE _____
SIGNATURE AND BADGE NUMBER IF FIELD RECEIPT, HAVE CITIZEN SIGN

1 WHITE - PROPERTY

2 WHITE - REPORT

3 PINK - INVESTIGATIONS

4 GOLDENROD - FIELD RECEIPT

SPD 780 (7/90)

REC 0324
12-17-92 1410

REC 0324
12-17-92 1410

PAGE _____ OF _____

ORIGINAL

196 PC
CRIME CLASS

92-100971
REPORT NUMBER

SACRAMENTO POLICE DEPARTMENT
IDENTIFICATION UNIT
PHOTOGRAPHY REPORT

SUBJECT'S NAME: D. JACKSON #372 AND D. DAVIS #336 AND G. WOHLEGMUTH #668 AND L. CASEY #712

ADDRESS: _____

PHOTOS REQUESTED BY: Sgt. Ramsey BADGE#: #52 DIVISION: IIS

DESCRIPTION OF PHOTOGRAPHS TAKEN: OVERALL PHOTOS WERE TAKEN OF THE ABOVE LISTED SUBJECTS AT THE REQUEST OF SGT RAMSEY

PHOTOGRAPHER: Cottrell #6356

TIME: 01:30 DATE: 11/21/92

LOCATION: 2ND FLOOR Hall of JUSTICE Bldg

WITNESS: _____

REPORT APPROVED BY: Russell Jenkins BADGE: 6310 DATE: 11/23/92 TIME: _____

92-100971

RECORDS ONLY



OFFICE OF THE
DISTRICT ATTORNEY

SACRAMENTO COUNTY

TIMOTHY FRAWLEY
Chief Deputy

STEVE WHITE
District Attorney

December 30, 1992

SACRAMENTO POLICE DEPT.
813-6th Street
Sacramento, CA 95814

LAB NO: L92-6123
VICTIM: Casey, Officer Lance
SUBJECT: Roots, Orlando
AGENCY NO: 92-100971

ATTENTION DETECTIVE FAUST

RESULTS AND CONCLUSIONS

Item 03-#1 is one Sig Sauer brand, model P 226, 9 MM caliber pistol, serial number [REDACTED]. It operated normally in tests. The safeties are operational. Single action trigger pull is 3-3/4 to 4 pounds and double action trigger pull is 12 pounds. The magazine and ammunition was not submitted with the gun. A separately submitted magazine has a 15 round capacity. General rifling characteristics exhibited on test-fires are six land and groove impressions, right twist, with land impression widths of 0.059 to 0.060 inches and groove impression widths of 0.119 to 0.120 inches.

Item 03-#2 is one Sig Sauer brand, model P 226, 9 MM caliber pistol, serial number [REDACTED]. It operated normally in tests. The safeties are operational. Single action trigger pull is 3-1/2 pounds and double action trigger pull is 11 to 12 pounds. The magazine and ammunition was not submitted with the gun. A separately submitted magazine has a 15 round capacity. General rifling characteristics exhibited on test-fires are six land and groove impressions, right twist, with land impression widths of 0.059 to 0.064 inches and groove impression widths of 0.117 to 0.120 inches.

Item 03-#3 (SPD PR 112966 #3) is part of a lead core of a hollow point, jacketed bullet, and it weighs 78.6 grains. Chemical tests are negative for blood. Rifling is not present on the lead core. It is not suitable for comparison purposes.

L92-6123

December 30, 1992

Page 2

Item 03-#4 (SPD PR 112966 #13) is a spent, copper jacketed, hollow point bullet of a nominal 9 MM caliber, weighing 142.4 grains. Layers of paint and wallboard are adhered to the bullet. A swab of the bullet tested presumptive positive for blood. A trace amount of tissue is present on the bullet. This bullet probably passed through tissue and blood.

The bullet, Item 03-#4, is identified to have been fired from the gun, Item 03-#1, in microscopic comparisons. The bullet, Item 03-#4 has general rifling characteristics of six land and groove impressions, right twist, with land impression widths of 0.059 to 0.060 inches and groove impression widths of 0.118 to 0.120 inches.

Item 03-#5 (SPD PR 112966 #17) is part of a lead core of a hollow point jacketed bullet, and weighs 58.6 grains. Chemical tests are negative for blood. There is no rifling present on the lead core. It is not suitable for comparisons purposes.

Item 03-#6 (SPD PR 112966 #18) is a spent and damaged copper jacket of a nominal 9 MM, hollow point bullet. It weighs 24.2 grains. It is the same design as the above copper jacketed items. Chemical tests are negative for blood. A conclusive determination could not be made on which gun it was fired from. However, the rifling impressions on this bullet are more like those produced by the gun, Item 03-#2, rather than the gun, Item 03-#1. It was likely fired from the gun, Item 03-#2.

General rifling characteristics are damaged on the bullet jacket, Item 03-#6, but exhibits six land and groove impressions, right twist, with a land impression width of approximately 0.060 inch and a groove impression width of approximately 0.113 to 0.114 inch.

Item 03-#7 (SPD PR 112966 #19) is a spent, copper jacketed, hollow point bullet of a nominal 9 MM caliber, weighing 148.3 grains. Wallboard material and different colored layers of paint adhere to the bullet and hollow point cavity. Chemical tests are negative for blood.

The bullet, Item 03-#7, is identified to have been fired from the gun, Item 03-#1, in microscopic comparisons. There is agreement of class characteristics and individual characteristics between test-fired bullets from the gun, Item 03-#1, and the spent bullet, Item 03-#7. General rifling characteristics exhibited on the spent bullet, Item 03-#7, are six land and groove impressions, right twist, with land impression widths of 0.059 to 0.060 inches and groove impression widths of 0.117 to 0.120 inches.

L92-6123
December 30, 1992
Page 3

DISPOSITION

The evidence will be returned to the submitting agency.

ROBERT A. JARZEN
LABORATORY DIRECTOR



GERALD ARASE
CRIMINALIST

GA/mw

PHYSICAL EVIDENCE LIST

December 30, 1992

L92-6123

L92-6123-01

On November 23, 1992, at 0720 hours, Criminalist Ann Parsons received the following exhibits from R. Wood of the Department of Coroner.

A clasped manila envelope enclosing autopsy samples of "Orlando Roots", (Coroner's No. 92-3860), Item 1 through 11.

- Item 1. Blood sample
- Item 2. (4) rectal swabs
- Item 3. (4) oral swabs
- Item 4. Microscope slide with rectal smear
- Item 5. Microscope slide with oral smear
- Item 6. Pubic combing
- Item 7. Pubic hair sample
- Item 8. Head hair sample
- Item 9. Facial hair sample
- Item 10. Left fingernail scrapings
- Item 11. Right fingernail scrapings

L92-6123-03

On December 2, 1992, at 0855 hours, Evidence Clerk Wilcox received the following exhibits from Property Officer Maloney.

- Item 03-#1. One clasped manila envelope marked "SPD PR 112966 #23" containing one 9mm pistol serial number [REDACTED]
- Item 03-#2. One clasped manila envelope marked "SPD PR 112966 #25" containing one 9mm pistol serial number [REDACTED]

One clasped manila envelope marked "SPD PR 112966 #3, 13, 17, 18 & 19" containing five sealed manila envelopes:

- Item 03-#3. One sealed manila envelope marked "112966 #3 "Partial projectial bullet"
- Item 03-#4. One sealed manila envelope marked "112966 #13 bullet projectile"
- Item 03-#5. One sealed manila envelope marked "112966 #17 bullet projectile"
- Item 03-#6. One sealed manila envelope marked "112966 #18 bullet projectile fragment"
- Item 03-#7. One sealed manila envelope marked "112966 #19 bullet projectile"

92-100971

RECORDS ONLY

OFFICE OF THE

DISTRICT ATTORNEY

SACRAMENTO COUNTY



STEVE WHITE
DISTRICT ATTORNEY

TIMOTHY M. FRAWLEY
CHIEF DEPUTY

December 28, 1992

Jerry Finney
Chief of Police
813 6th Street
Sacramento, CA 95814

Re: Officer Involved Shooting
Case #92-100971
Officer Lance Casey #712
Officer Debra Jackson #372
Subject: Orlando Roots

Dear Chief Finney:

On November 20, 1992, this office was notified of the above-referenced officer-involved shooting. The Sacramento Police Department report concerning this matter is attached hereto along with an investigative report prepared by District Attorney Investigators Craig Tourte and David Hyde. Our review is directed at ascertaining whether this use of force was lawful.

Summary of Findings

This use of force was reasonable and legally justified.

Factual Basis

NOTE: Page references are to crime report 92-100971, keyed to page numbers placed on the center bottom of each page. There are one hundred thirty-two such pages.

On November 20, 1992, Officers Lance Casey and Debra Jackson of the Sacramento Police Department were dispatched to 3650 22nd Avenue to attempt to arrest Orlando Roots, who was wanted for a violation of Penal Code section 245(a)(2) that had occurred earlier that same day (page 54). Officer Jackson had learned of that incident from a meeting with other

Chief Jerry Finney
December 28, 1993
Page 2

officers who told her that Roots had shot at the complaining witness, was believed to be armed, was a drug user, and was described as "vicious" (page 60). Officer Jackson was told that Roots lived on 22nd Avenue and that he might be in the company of another person also suspected to have been armed (id.). Officer Jackson gave this information to Officer Casey (page 54).

Officer Casey and Officer Jackson met with Officers Don Davis and Gary Wohlgemuth at 21st Avenue and Martin Luther King with the intention of proceeding to Roots' address to arrest him for his assault (id. - 55). Officer Casey went to the front door of Roots' address; Officer Jackson positioned herself near a truck parked in front of this house (id.). Officer Casey knocked on the front door several times (id.). Casey had his flashlight in his left hand and his gun in his right hand; he had drawn his weapon because he "was scared for his life having in mind that the suspect had a gun and fired it at another person on two prior occasions (id.). Officer Casey was four to five feet from the front door and was standing on something that he thought was two to three feet off the ground (id.). Officer Casey heard a male on the inside of the door say "who is it" following his knocking (on same id.). Officer Casey heard the front door being opened and stated "police" (page 56). Officer Casey took one to two steps forward from behind the wall to where he had a better view of the front door; at the same time he saw a black male (later identified as Orlando Roots) step out from the front door with a handgun in his hand (id.). Officer Casey yelled "gun;" he saw the subject raise the handgun and point it in Officer Casey's direction (id.); fearing that he was going to be shot by this subject, Officer Casey fired his weapon (id.). Casey stated that he was "very scared" and "did what he had to do to protect himself from being killed" (id.).

Officer Jackson had taken cover behind a red pickup truck located on the street at a slight angle to the suspect's house (page 61). She saw Officer Casey knock at the front door and heard him yell "police" (id.). Officer Jackson found the area where Officer Casey stood to be well illuminated (page 62). Officer Jackson saw the front door open and a male black adult in the doorway; she estimates that she was approximately 25 feet from this location (id.). Her view of this scene was unobstructed (id.). Officer Jackson saw this subject illuminated by Officer Casey's flashlight and could see a gun in the subject's hand. She saw the subject bring the gun towards Officer Casey and believed that Officer Casey was about to be shot (id.); she fired twice at the subject (id.).

Officer Gary Wohlgemuth had taken a position at the rear of the subject's house (page 65). He heard what he thought to be knocking near the front of the house followed by the word "police;" he believes he next heard a male voice from the front of the house say "gun" (id.). He heard gunfire from the front of the house, estimating that at least five shots were fired (id.). Officer Wohlgemuth ran to the front of the house where he saw Officer Casey (id.).

Chief Jerry Finney
December 28, 1992
Page 3

Officer Don Davis was in this rear position with Officer Wohlgemuth (page 24). Officer Davis heard a male voice from the front of the house say something like "he's got it," "gun," "drop it" and then gunfire (id.). Officer Davis ran to the front area; he saw a subject still standing but in the process of starting to fall (id.). Crime scene investigators located a cocked 9mm pistol on the floor of the residence (page 104).

The subject, later identified as Orlando Roots sustained one through and through gunshot wound in the chest that caused his death (page 19-20). Officer Casey was found to have fired four shots (pages 56, 94). Officer Jackson fired twice (pages 62, 94).

Legal Issues

A peace officer who has reasonable cause to believe that a person to be arrested has committed a public offense may use reasonable force to effect the arrest, to prevent escape, or to overcome resistance. Penal Code section 835a. Homicide is justifiable when committed by public officers when necessarily committed in overcoming actual resistance to the discharge of legal duty or when necessarily committed in arresting persons charged with Penal Code section 196. Where a peace officer has probable cause to believe that a suspect poses a threat of serious physical harm, either to the officer or to others, that force can include deadly force to prevent an attack, halt an attack, make the arrest, or prevent escape, Tennessee v. Garner 471 U.S. 1, Penal 196. Actual danger is not required; it is legally sufficient that the person exercising deadly force is confronted by the appearance of danger which arouses in his mind as a reasonable person, an honest conviction and fear that he is about to suffer bodily injury, see, e.g. CALJIC 5.51.

Analysis of the Conduct

In assessing whether the use of deadly force is reasonable under the circumstances, the following issues must be addressed:

1. Did the person against whom force was used intend or reasonably appear to intend to commit an injury involving the potential of death or great bodily injury;
2. Did a weapon or means of causing great bodily injury or death exist or reasonably appear to exist;
3. Did that person constitute or reasonably appear to constitute an imminent danger, i.d., have or reasonably appear to have a viable delivery system for inflicting harm?

Chief Jerry Finney
December 28, 1992
Page 4

Measured by this standard, the actions of both Officer Casey and Officer Jackson were proper. Officer Casey was lawfully performing an official duty when confronted by an armed subject who objectively appeared to intend to shoot him then and there. Officer Casey knew he was looking for an armed, assaultive subject described as a "vicious" drug user; his subjective analysis of the danger confronting him in the person of Roots entitled Officer Casey to rely on deadly force in self-defense. Officer Jackson's conduct is similarly justified. She acted in the defense of both Officer Casey and herself when confronted with the appearance of an imminent threat to both of them.

Conclusion

This use of force by each officer is legally justifiable and no further action will be taken by this office with regard to same.

I invite you to contact me at [REDACTED] if you have further questions in this regard.

Very truly yours,

STEVE WHITE
DISTRICT ATTORNEY

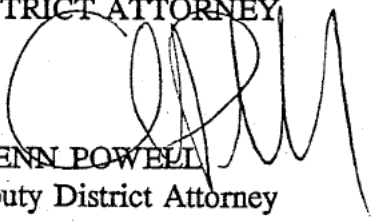

GLENN POWELL
Deputy District Attorney

GP:dw

92-100971

ORIGINAL

MEMORANDUM

SACRAMENTO POLICE DEPARTMENT

TO: JOE ENLOE, LIEUTENANT
HOMICIDE/ASSAULTS SECTION

DATE: 12-22-92
REF: 12-17

FROM: MIKE SHOCKLEY, SERGEANT
HOMICIDE/ASSAULTS SECTION

SUBJECT: CASE SUMMARY - OFFICER INVOLVED SHOOTING
REPORT #92-100971

SUMMARY

On November 20, 1992 Officers Lance Casey, Debra Jackson, Don Davis and Gary Wohlgemuth received information on an armed suspect that resided at 3650 22nd Avenue. The suspect, Orlando Roots, MB29 had been involved in an attempted murder (92-100923) earlier in the evening where he fired several shots from a handgun at an acquaintance. With information furnished from Officer Gautier, who was handling the attempt murder report, Officers Casey, Jackson, Davis and Wohlgemuth responded to 3650 22nd Avenue to arrest Orlando Roots for attempt murder.

Officers Davis and Wohlgemuth took a position to the rear of the residence. Officer Jackson took a position behind a Pick-up truck parked in front of the residence. Officer Casey went to the front of the residence. All the Officers were in position at 2145 hours. Officer Casey went to the front door and knocked on the door. A male voice inside asked "who is it". Officer Casey then retreated to an area of concealment behind the corner of the house. Both Officers Casey and Jackson had their service weapons drawn. Officer Casey heard the front door open and he said "Police". Casey took one or two steps from behind the wall to get a better view of the front door. Casey then observes the suspect step out the front door with a handgun in his hand. Officer Casey yelled to alert the officers "Gun". Casey was in a crouched position with a flashlight in his left hand. The suspect raised the gun and pointed it at Casey. Officer Casey and the suspect were approximately four to five feet apart. Officer Casey, fearing for his life, fired four times. Two rounds struck the deceased. One round grazed the deceased and the other struck the deceased in the upper body causing the fatal wound.

ORIGINAL

92-100971

Officer Jackson was positioned about twenty-five feet in front of the front porch behind a Pick-up truck. She had her weapon drawn pointed towards the front door. Officer Jackson observed Officer Casey knock on the door. Officer Jackson heard Officer Casey yell "Police". Officer Jackson observed the front door open and the suspect standing in the doorway. Officer Jackson saw the light from Officer Casey's flashlight shine on the suspect and saw the suspect molding a handgun in his hand. Jackson sees the suspect raise the gun toward Officer Casey and she thought the suspect was going to shoot Officer Casey. Officer Jackson fired two rounds at the suspect. Both rounds struck the exterior of the house.

Officers Davis and Wohlgemuth were at the back of the residence and only heard a male voice from the front of the house say something like "he's got it", "gun", "drop it", and then gunfire. Orlando Roots was taken to UCDMC where he expired.

Orlando Roots was armed with Helwen 9MM Semi-automatic pistol that contained a loaded bullet. The magazine contained no bullets. When recovered, the pistol was found in the cocked position.

Respectfully submitted,



MIKE SHOCKLEY, SERGEANT
HOMICIDE/ASSAULTS SECTION

MS:ac

SIG SAUER FUNCTION INSPECTION

92-100971

92-100985

w 92-011

Serial No: [REDACTED] Model No: P226
Report No: w 92-011 92-100971 / 92-100985 / PR 112966 #25 Date: 1-27-93
Inspected by: Bill Felt (320) Assigned to: Debra Jackson #372

I. Check the safety of the pistol

- (✓) Remove the magazine.
- (✓) Unload the pistol.

II. Recoil spring

- (✓) Force, smooth cycling of the slide.
- (✓) Slide/barrel system springs forward and locks.

III. Trigger/Hammer mechanisms

- (✓) Double-action function.
 - 1. Squeeze the trigger.
 - A. Hammer cocks properly and drops forcefully.
 - B. Rests in the safety intercept notch.
- (✓) Interruption of the trigger function.
 - 1. Hammer decocked - trigger fully pulled.
 - A. Carry out loading movement.
 - B. Hammer is retained in the cocked position (trigger remains fully pulled).
- (✓) Single-action function.
 - 1. Release trigger fully.
 - A. Trigger bar engages.
 - B. Squeeze trigger - hammer is operated.
- (✓) Safety notch on the hammer.
 - 1. Cock the hammer - then decock.
 - A. Hammer is intercepted before reaching dropped position.

(✓) Decocking lever.

1. Cock the hammer.
2. Decock the lever.

A. Trigger/Hammer brought to the rest position.

IV. Slide catch lever

(✓) Empty magazine in place, carry out loading movement.

1. Slide must be arrested to the rear.

(✓) Thumb down slide catch lever.

1. Slide releases and forcefully springs forward.

V. Magazine

(✓) Condition of magazine tube, lips and floorplate.

(✓) Floorplate secured correctly.

(✓) Smooth movement and springing of feeder.

(✓) Easy insertion and release of magazine from frame.

(✓) Correct movement of magazine catch.

Comments Firearm in good working order.



92-100971

ORIGINAL SACRAMENTO POLICE DEPARTMENT

WPB# 92-311

WANTED PERSONS BULLETIN

RECORDS
6254

CONFIDENTIAL: FOR LAW ENFORCEMENT USE ONLY
THIS BULLETIN EXPIRES 30 DAYS FROM THE ISSUE DATE UNLESS UPDATED
(Update no more than 30 days)

RECORDS ONLY

WANT 187 PC

ISSUE DATE 12-15-92

UPDATE[]

EXPIRATION DATE _____

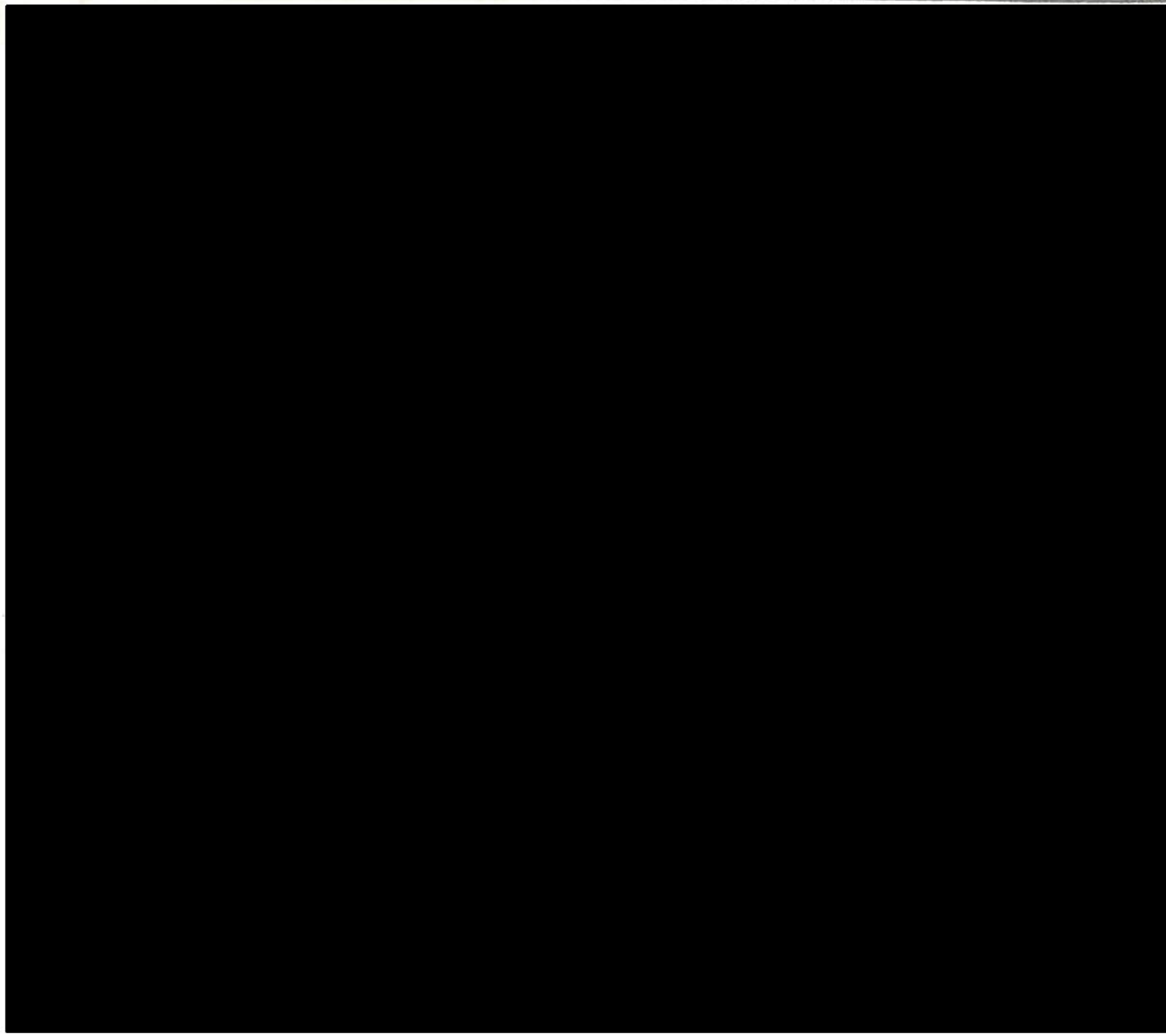

CANCELLED BY _____ DATE _____ ARRESTING OFFICER _____

CANCELLATION: [] DA REFUSED [] ARRESTED [] WT ISSUED [] 30 DAY EXPIRED

CONFIRM ALL WANTS PRIOR TO ARREST

ORIGINAL

SACRAMENTO POLICE DEPARTMENT

RECLASS/UNFOUNDED/CLEAR UP

- TYPE OF REPORT
 RECLASSIFICATION
 UNFOUNDED
 CLEAR-UP
 MISSING PERSON LOCATED

1 REPORT NUMBER
92-100971

2 VICTIM NAME Roots, Orlando 3 CRIME CLASSIFICATION 196 PC

4 RECLASSIFICATION FROM CRIME CLASS CODE CRIME CODE SECTION SOURCE DATE REPORTED
[] RECORDS ONLY

5 UNFOUNDED CRIME CLASS CODE HHJO CRIME CODE SECTION 196 SOURCE PC DATE REPORTED 11-20-92

6 CLEAR UP
 1 ADULT BOOKED 2 JUVENILE BOOKED 3 ADULT CITED 4 JUVENILE CITED 5 VICTIM REFUSED TO COOPERATE (OFFENDER WAS NOT IDENTIFIED)
 PERSON ARRESTED OR RESPONSIBLE
 CLEARED, OTHER: NO ARREST - OFFENDER IDENTITY WAS DEFINITELY ESTABLISHED.
 6 VICTIM REFUSED TO PROSECUTE
 7 PROSECUTED BY ANOTHER AGENCY
 8 DA REFUSED TO PROSECUTE OR FILE
 9 OFFENDER CHARGED IN A DIFFERENT SPD CASE AND WILL NOT BE CHARGED IN THIS CASE
 10 JUVENILE OFFENDER COUNSELED AND FIELD RELEASED
 11 RESTITUTION MADE
 12 JUSTIFIABLE HOMICIDE
 13 CLEARED BY EXCEPTIONAL MEANS NOT ALREADY LISTED - ALL OF THE FOLLOWING QUESTIONS MUST BE ANSWERED "YES":
 A. HAS THE INVESTIGATION DEFINITELY ESTABLISHED THE IDENTITY OF THE OFFENDER?
 B. IS THERE ENOUGH INFORMATION TO SUPPORT AN ARREST, CHARGE, AND TURNING OVER TO THE COURT FOR PROSECUTION?
 C. DO YOU KNOW THE EXACT LOCATION OF THE OFFENDER SO THAT YOU COULD TAKE HIM INTO CUSTODY NOW?
 D. IS THERE SOME REASON OUTSIDE THE POLICE CONTROL THAT STOPS YOU FROM ARRESTING, CHARGING, AND PROSECUTING THE OFFENDER?

7 OFFENDER INFORMATION

PERSON ARRESTED/RESPONSIBLE (LAST, FIRST, MIDDLE)	AGE	DOB	SEX	RACE	NAT'L	ARREST REPORT OR CITATION #	SPD NUMBER	CHARGES

8 ADDITIONAL CRIME REPORTS CLEARED IN SAME MANNER

1	5	9	13	17
2	6	10	14	18
3	7	11	15	19
4	8	12	16	20

9 MISSING PERSON LOCATED
 DATE REPORTED: DATE FOUND: TIME FOUND: ON LINE FILE UPDATED: NAME: BADGE: DATE: TIME:
 REPORTED BY (NAME/RELATIONSHIP/AGENCY):
 WHERE PERSON LOCATED:

10 REMARKS/OR ADDITIONAL ARRESTEES

Officer Lance Casey shot Orlando Roots to death in self-defense after Roots pointed a handgun at Casey in a threatening manner that caused Casey to be in fear of his life.

Deputy D.A. Glenn Powell reviewed this case stating the use of force by officers Casey and Jackson was reasonable and justified.

11 REPORT PREPARED BY DET. G. WALKER 12 BADGE 0418 13 DIV 31 14 APPROVED BY Sgt. SHOCKLEY 15 BADGE 3102
 16 ASSISTING OFFICER 17 BADGE 18 DIV 19 DATE 1-14-93 20 TIME 1500 PAGE _____ OF _____

**SACRAMENTO POLICE DEPARTMENT
OFFICER'S BOOKING AND FIELD RECEIPT**

195

112966

LOCKERS USED _____ CHARGE(S) 187 P.C. REPORT # 92-100971
 NARCO/MONEY BOOKING CITATION # _____
 LARGE PROPERTY BOOKING SEARCH WARRANT # _____
92-3860 Roots, Orlando PREVIOUS BOOKING PR # 112966
 LOCATION OF OCCURRENCE _____

VICTIM(S) FULL NAME						FIELD RECEIPT..... <input type="checkbox"/>			
LAST	FIRST	MIDDLE	DOB	ADDRESS	ZIP	EVIDENCE..... <input type="checkbox"/>	SAFEKEEPING..... <input type="checkbox"/>	DOMESTIC VIOLENCE... <input type="checkbox"/>	5150 HOLD..... <input type="checkbox"/>
<u>Roots</u>	<u>Orlando</u>					FOUND PROPERTY..... <input type="checkbox"/>	PERSONAL PROPERTY... <input type="checkbox"/>		

DEFENDANT(S) FULL NAME						BOOKED	SUSPECT	CITED
LAST	FIRST	MIDDLE	DOB	ADDRESS	ZIP			

REPORTING OFFICER [Signature] BADGE # 4000 DIV COR RECEIVED DATE 7-24-93 TIME 0900 IN LOCKER DATE _____ TIME _____

DESCRIBE PROPERTY BELOW IN THE FOLLOWING SEQUENCE: ITEM TYPE NO-PIECES - COLOR - BRAND - MOD - SER - OAN - DESCRIPTION - CALIBER - MONEY AMOUNT - BLADE/BARREL/OVERALL LENGTH
 IN FIREARM CASES, IF READILY AVAILABLE IDENTIFY ALL OWNERS & ADULT COHABITANTS. RECORD FULL NAMES, DOB, SS #, CADL #, ADDRESS OF PERSON FROM WHOM RECEIVED. INDICATE IF COHABITANT, OWNER, ETC.

ITEM #	NAME	ADDRESS	DOB	SS #	OLN	CRIME LAB	PRINT
<u>27) Tox & Tissue</u>	<input type="checkbox"/> OWNER <input checked="" type="checkbox"/> TKN FROM <input type="checkbox"/> CO-HAB	<u>CORONER'S OFC</u>				<u>G01090107</u> Property use only	<input type="checkbox"/> YES <input type="checkbox"/> NO <input type="checkbox"/> YES <input type="checkbox"/> NO <input type="checkbox"/>
ITEM #	<input type="checkbox"/> OWNER <input type="checkbox"/> TKN FROM <input type="checkbox"/> CO-HAB					Property use only	<input type="checkbox"/> YES <input type="checkbox"/> NO <input type="checkbox"/> YES <input type="checkbox"/> NO <input type="checkbox"/>
ITEM #	<input type="checkbox"/> OWNER <input type="checkbox"/> TKN FROM <input type="checkbox"/> CO-HAB					Property use only	<input type="checkbox"/> YES <input type="checkbox"/> NO <input type="checkbox"/> YES <input type="checkbox"/> NO <input type="checkbox"/>
ITEM #	<input type="checkbox"/> OWNER <input type="checkbox"/> TKN FROM <input type="checkbox"/> CO-HAB					Property use only	<input type="checkbox"/> YES <input type="checkbox"/> NO <input type="checkbox"/> YES <input type="checkbox"/> NO <input type="checkbox"/>
ITEM #	<input type="checkbox"/> OWNER <input type="checkbox"/> TKN FROM <input type="checkbox"/> CO-HAB					Property use only	<input type="checkbox"/> YES <input type="checkbox"/> NO <input type="checkbox"/> YES <input type="checkbox"/> NO <input type="checkbox"/>
ITEM #	<input type="checkbox"/> OWNER <input type="checkbox"/> TKN FROM <input type="checkbox"/> CO-HAB					Property use only	<input type="checkbox"/> YES <input type="checkbox"/> NO <input type="checkbox"/> YES <input type="checkbox"/> NO <input type="checkbox"/>
ITEM #	<input type="checkbox"/> OWNER <input type="checkbox"/> TKN FROM <input type="checkbox"/> CO-HAB					Property use only	<input type="checkbox"/> YES <input type="checkbox"/> NO <input type="checkbox"/> YES <input type="checkbox"/> NO <input type="checkbox"/>
ITEM #	<input type="checkbox"/> OWNER <input type="checkbox"/> TKN FROM <input type="checkbox"/> CO-HAB					Property use only	<input type="checkbox"/> YES <input type="checkbox"/> NO <input type="checkbox"/> YES <input type="checkbox"/> NO <input type="checkbox"/>

OFFICER [Signature] SIGNATURE AND BADGE NUMBER 10329 CITIZEN _____ DATE 7-24-93
 IF FIELD RECEIPT, HAVE CITIZEN SIGN

1 WHITE — PROPERTY 2 WHITE — REPORT 3 PINK — INVESTIGATIONS 4 GOLDENROD — FIELD RECEIPT

City of
SACRAMENTO
Police Department

DANIEL HAHN
Chief of Police

5770 Freeport Blvd., Suite 100
Sacramento, CA 95822-3516

(916) 808-0800
Fax: (916) 808-0818
www.sacpd.org

Date: 8.30.21
DAR # PSU21-047
Report #: 92-100971

The Sacramento Police Department has reviewed your request for 911 records. Your request cannot be processed, or is incomplete, for the following reason(s):

- No Records** - Based upon the information you provided, we have searched our local automated system and are unable to locate the information requested.
- Subpoena Required** - This information may not legally be released without a subpoena.
- Jurisdiction** - The information requested is not within the jurisdiction of the Sacramento Police Department.
- Invalid Information** - The address or location provided is not a valid City address
- Additional Information Needed** - Additional information is needed to locate the information requested.
- Recording Issue** - An anomaly has occurred with our recording equipment and the information requested was not recorded.
- Record(s) Purged** - the requested items have been purged in accordance with GC 34090.
- Other:**

If you have any questions, please contact the Communications Center at 808-1777 or 808-1785.

Researched By:  Badge # 2078
Sacramento Police Department, Communications Division

Report Number: 1992-100971

Please note that the records provided in this release do not include records or portions of records that are exempt from disclosure pursuant to applicable law. Without limiting other arguments against disclosure that may exist, the following records or portions of records are specifically prohibited or exempted from disclosure:

Records or information that constitutes the personal data or information of an officer or their family members (Cal. Pen. Code §§ 832.7(b)(5) and (b)(6)(A));

Records or information, the disclosure of which would compromise the anonymity of whistleblowers, complainants, victims or witnesses (Cal. Pen. Code § 832.7(b)(6)(B));

Records or information, the disclosure of which would constitute an unwarranted invasion of personal privacy (Cal. Gov. Code § 7927.700; see also *City of San Jose v. Superior Court* (1999) 74 Cal.App.4th 1008);

Records or information, the disclosure of which would pose a significant danger to the physical safety of the peace officer, custodial officer, or another person (Cal. Pen. Code § 832.7(b)(6)(D));

Records or information, the disclosure of which would reveal personal identifying information, where, on the facts of the particular case, the public interest served by not disclosing the information clearly outweighs the public interest served by disclosure of the information (Cal. Pen. Code § 832.7(b)(7));

Records or information wherein the public interest served by not disclosing the record clearly outweighs the public interest served by disclosure (Cal. Gov. Code § 7922.000);

Records or information that constitute confidential medical, financial, or other information, the disclosure of which is specifically prohibited by federal law or would cause an unwarranted invasion of personal privacy (Cal. Pen. Code § 832.7(b)(6)(C)); and

Records or information, the disclosure of which is exempted or prohibited pursuant to federal or state law (Cal. Gov. Code § 7927.705; see also Cal. Const. art. 1 Sec. 1; Cal. Pen. Code § 15150 et seq.; and Cal. Pen. Code §§ 11105 and 13300).

Sacramento Police Department
Professional Standards Unit
916-808-3790
spdpsu@pd.cityofsacramento.org