

ORIGINAL

SACRAMENTO POLICE DEPARTMENT CRIME REPORT

**RECORDS
6234**

<input type="checkbox"/> CRIME	<input checked="" type="checkbox"/> BOTH	1
<input type="checkbox"/> CASUALTY		
<input checked="" type="checkbox"/> ALL SUSPECTS ARRESTED		2
<input type="checkbox"/> SUSPECTS OUTSTANDING		
4 CRIME CODE SECTION	SOURCE	5 CRIME DEFINITION
245(d)(1)	P.C.	AWDW - FIREARM- POLICE OFFICER
7 CRIME CODE SECTION	SOURCE	8 CRIME DEFINITION

3 REPORT NUMBER	6 CRIME CLASS CODE
92-57393	HOFA
	9 CRIME CLASS CODE

10 CSI NOTIFIED	11 DATE REPORTED	12 TIME REPORTED	13 DATE OCCURRED	14 TIME OCCURRED	15 DAY
<input checked="" type="checkbox"/> YES <input type="checkbox"/> NO	7/2/92	1419	7/2/92	1419	Thur

16 LOCATION OF OCCURRENCE
West El Camino (Bet. Truxel Road and Timberwood Court)

VICTIM	17 NAME/FIRM NAME IF CRIME AGAINST BUSINESS	<input type="checkbox"/> STATE OF CALIFORNIA	<input type="checkbox"/> CITY OF SACRAMENTO	18 AGE	19 DATE OF BIRTH	20 SEX	21 RACE
	MARTIN, DARRELL Badge #0701 (Sacramento Police Officer)			30		M	B
	22 RESIDENCE ADDRESS				23 RESIDENCE PHONE	()	
	24 BUSINESS ADDRESS	813 6th Street, Sacramento, Ca., 95814			25 BUSINESS PHONE	()	
26 INJURED?	IF VICTIM WAS INJURED, INDICATE CASUALTY DISPOSITION: CHECK () APPROPRIATE BOX						
<input type="checkbox"/> YES <input checked="" type="checkbox"/> NO	A <input type="checkbox"/> TAKEN TO SMC	B <input type="checkbox"/> TAKEN HOME	C <input type="checkbox"/> CORONER	D <input type="checkbox"/> REFUSED AID	E <input type="checkbox"/> OTHER: (SPECIFY)		
27 SPECIFY EXTENT OF INJURY	None						TRANSPORTED BY

RPT/PER	28 NAME	<input checked="" type="checkbox"/> SAME AS VICTIM	29 AGE	30 DATE OF BIRTH	31 SEX	32 RACE
	33 RESIDENCE ADDRESS				34 RESIDENCE PHONE	()
	35 BUSINESS ADDRESS				36 BUSINESS PHONE	()

37 ROBBERY/ASSAULTS ONLY: MEANS OF ATTACK: (CHECK APPROPRIATE BOX)

A FIREARM B KNIFE C PHYSICAL/NO WEAPON D OTHER WEAPON: (SPECIFY)

38 VICTIM'S RELATIONSHIP TO SUSPECT:	39 BIAS - RELATED	40 DOMESTIC VIOLENCE	COMPLIED WITH 13701 P.C.	41 GANG RELATED
Arrestee	<input type="checkbox"/> YES <input checked="" type="checkbox"/> NO	<input type="checkbox"/> YES <input checked="" type="checkbox"/> NO	<input type="checkbox"/>	<input type="checkbox"/> YES <input checked="" type="checkbox"/> NO

42 CHECK WHERE APPLICABLE

WHERE OCCURRED:	RESIDENCE	BUSINESS	PUBLIC PREMISES
	A <input type="checkbox"/> HOUSE B <input type="checkbox"/> APARTMENT C <input type="checkbox"/> CONDOMINIUM D <input type="checkbox"/> MOTEL/HOTEL ROOM E <input type="checkbox"/> DUPLEX/FOURPLEX F <input type="checkbox"/> MOBILE HOME G <input type="checkbox"/> GARAGE ATTACHED H <input type="checkbox"/> GARAGE DETACHED I <input type="checkbox"/> YARD J <input type="checkbox"/> DRIVEWAY K <input type="checkbox"/> OTHER	A <input type="checkbox"/> BANK/SAVINGS & LOAN/ CREDIT UNION B <input type="checkbox"/> OFFICE BUILDING C <input type="checkbox"/> MEDICAL OFFICE D <input type="checkbox"/> DRUG STORE E <input type="checkbox"/> BAR F <input type="checkbox"/> LIQUOR STORE G <input type="checkbox"/> RESTAURANT/FAST FOODS H <input type="checkbox"/> SUPERMARKET I <input type="checkbox"/> CONVENIENCE STORE J <input type="checkbox"/> DEPARTMENT STORE K <input type="checkbox"/> CLOTHING STORE L <input type="checkbox"/> JEWELRY STORE M <input type="checkbox"/> SPORTING GOODS/GUNS N <input type="checkbox"/> TV/RADIO/APPLIANCES O <input type="checkbox"/> CAR, MOTORCYCLE, OR BICYCLE SALES P <input type="checkbox"/> PAWNSHOP/SECONDHAND Q <input type="checkbox"/> LAUNDROMAT/CLEANERS R <input type="checkbox"/> COIN OPERATED MACHINES/PHONE BOOTH S <input type="checkbox"/> THEATER/DRIVE-IN T <input type="checkbox"/> GAS STATION/GARAGE U <input type="checkbox"/> MOTEL/HOTEL V <input type="checkbox"/> WAREHOUSE W <input type="checkbox"/> MANUFACTURING FIRM X <input type="checkbox"/> CONSTRUCTION SITE Y <input type="checkbox"/> FENCED STORAGE Z <input type="checkbox"/> BOX CAR 1 <input type="checkbox"/> LONGHAUL TRAILER 2 <input type="checkbox"/> PRIVATE SCHOOL 3 <input type="checkbox"/> SPECIALTY SALES/REPAIR L <input type="checkbox"/> OTHER	A <input checked="" type="checkbox"/> STREET/HIGHWAY/ALLEY B <input type="checkbox"/> SCHOOL C <input type="checkbox"/> PARK/PLAYGROUND D <input type="checkbox"/> PARKING LOT E <input type="checkbox"/> PUBLIC BUILDING F <input type="checkbox"/> CHURCH G <input type="checkbox"/> HOSPITAL H <input type="checkbox"/> DOWNTOWN MALL I <input type="checkbox"/> BIKE TRAIL J <input type="checkbox"/> SHOPPING CENTER K <input type="checkbox"/> LIGHT RAIL L <input type="checkbox"/> OTHER

43 CHECK () WHERE APPLICABLE POINT OF ENTRY

WINDOW A <input type="checkbox"/> NONMOVABLE B <input type="checkbox"/> SLIDING C <input type="checkbox"/> CRANK TYPE D <input type="checkbox"/> DOUBLE HUNG E <input type="checkbox"/> LOUVERED OR WIND-WING	DOOR F <input type="checkbox"/> SINGLE SWING G <input type="checkbox"/> DOUBLE SWING H <input type="checkbox"/> SLIDING I <input type="checkbox"/> OVERHEAD GARAGE J <input type="checkbox"/> OTHER	OTHER K <input type="checkbox"/> FLOOR L <input type="checkbox"/> ROOF M <input type="checkbox"/> WALL N <input type="checkbox"/> ALREADY ON PREMISES O <input type="checkbox"/> UNKNOWN	44 LOCATION OF ENTRY A <input type="checkbox"/> FRONT B <input type="checkbox"/> REAR C <input type="checkbox"/> SIDE D <input type="checkbox"/> OTHER E <input type="checkbox"/> TOP	45 METHOD OF ENTRY A <input type="checkbox"/> UNLOCKED/OPEN B <input type="checkbox"/> PRIED C <input type="checkbox"/> BROKE GLASS D <input type="checkbox"/> CHANNEL LOCKS E <input type="checkbox"/> PASS KEY F <input type="checkbox"/> BODY FORCE G <input type="checkbox"/> CUT PADLOCK H <input type="checkbox"/> REMOVED I <input type="checkbox"/> EXPLOSIVE J <input type="checkbox"/> VEHICLE FORCE K <input type="checkbox"/> UNKNOWN L <input type="checkbox"/> PUNCH LOCK M <input type="checkbox"/> SLIPLOCK N <input type="checkbox"/> OTHER	46 ALARMS A <input type="checkbox"/> NONE B <input type="checkbox"/> RINGER C <input type="checkbox"/> SILENT D <input type="checkbox"/> SILENTRINGER E <input type="checkbox"/> NOT SET F <input type="checkbox"/> BYPASSED G <input type="checkbox"/> DISABLED	47 M.O. STYLE A <input type="checkbox"/> CAT BURG B <input type="checkbox"/> DOOR KICK C <input type="checkbox"/> DRUG HOUSE D <input type="checkbox"/> DRIVE BY E <input type="checkbox"/> DRUG USER K <input type="checkbox"/> OTHER	48 CAMERA <input type="checkbox"/> YES <input type="checkbox"/> NO
---	---	--	---	---	--	---	---

COMPLETE THE FOLLOWING BOXES IF CRIME AGAINST VICTIM'S VEHICLE OR INCIDENT OCCURRED IN A VEHICLE.

49	50 YEAR	51 MAKE	52 MODEL	53 BODY STYLE
A <input type="checkbox"/> AUTO B <input type="checkbox"/> TRUCK C <input type="checkbox"/> MOTORCYCLE D <input type="checkbox"/> MOTOR HOME E <input type="checkbox"/> VAN F <input type="checkbox"/> OTHER				
	54 COLOR(S)	55 LICENSE PLATE NUMBER	STATE	YEAR REG.

56 CONNECT-UP #	TYPE	57 CONNECT-UP #	TYPE	58 CONNECT-UP #	TYPE
92-57370	211 P.C.				

59 ACTIONS TAKEN WHEN INCIDENT REPORTED	1 <input checked="" type="checkbox"/> SUSPECT ARRESTED	3 <input type="checkbox"/> MEDICAL RELEASE	5 <input type="checkbox"/> FIELD EVIDENCE RELEASE
	2 <input type="checkbox"/> SUSPECT CITED	4 <input checked="" type="checkbox"/> EVIDENCE BOOKED	
60 IF INCLUDED IN REPORT	1 <input checked="" type="checkbox"/> SUSPECT(S)	3 <input checked="" type="checkbox"/> ADDITIONAL VICTIM(S)	5 <input type="checkbox"/> PROPERTY DESCRIPTION(S)
	2 <input checked="" type="checkbox"/> WITNESS(ES)	4 <input type="checkbox"/> SUSPECT VEHICLE	6 <input checked="" type="checkbox"/> PHYSICAL EVIDENCE
			7 <input checked="" type="checkbox"/> VICTIM STATEMENT(S)
			8 <input checked="" type="checkbox"/> WITNESS STATEMENT(S)
			9 <input type="checkbox"/> SUSPECT STATEMENT(S)
			10 <input checked="" type="checkbox"/> OBSERVATIONS

61 REPORT PREPARED BY	62 BADGE	63 DIV	64 YRS SERV	65 APPROVED BY	66 BADGE
Sgt. B. Mitchell	3010	31	17.5	Sgt. B. Mitchell 3010	
67 ASSISTED BY	68 BADGE	69 DIV	70 YRS SERV	71 DATE	72 TIME
				7/2/92	1850

- CRIME REPORT SUPPLEMENT
- MOTOR VEHICLE SUPPLEMENT
- INCIDENT SUPPLEMENT
- CASUALTY SUPPLEMENT

SACRAMENTO POLICE DEPARTMENT
 ADDITIONAL PERSONS/SUSPECT VEHICLE
 SUPPLEMENT **ORIGINAL**

1 REPORT NUMBER
 92-57393

2 VICTIM'S NAME: MARTIN, DARRELL

3 CRIME CODE SECTION: 245(d)(1) P.C.

4A SUSPECT ONLY
 B BOOKED:

6 NAME: Doe, John
 7 AKA / NICKNAME: Mertz, Jim

8 RESIDENCE ADDRESS: _____
 9 RESIDENCE PHONE: () _____

10 BUSINESS / SCHOOL ADDRESS: _____
 11 BUSINESS PHONE: () _____

12 AGE: 30¹s
 13 D.O.B.: _____
 14 SEX: M
 15 RACE: B
 16 OLN: _____
 STATE: _____
 17 SOCIAL SECURITY NUMBER: _____

18 HEIGHT: 6-0
 19 WEIGHT: 200
 20 HAIR COLOR / STYLE / LENGTH: Blk - Short
 21 EYE COLOR: Brn
 22 BUILD: Muscular

23 COMPLEXION: LIGHT, DARK, MEDIUM, ACNE
 RUDDY, PALE, FRECKLED

24 FACIAL HAIR: FULL, LONG, SHORT, THIN
 BEARD, MUSTACHE, SIDEBURN, UNSHAVEN

25 HAT: BALLCAP, WATCH, UNIFORM, SCOT
 FULL BRIM, SMALL BRIM

26 MASK: CLOTH, HALLOWEEN, NYLON
 SKI

27 GLASSES: CLEAR, TINTED, SUN
 COLOR: _____

28 GLOVES: CLOTH, RUBBER, SURGICAL, LEATHER
 COLOR: _____

29 SHOES: COWBOY BOOTS, WORK BOOTS, TENNIS / SPORT
 DRESS, HEEL, SANDAL

30 UPPER BODY CLOTHING / COLOR: White Tank Top - tee shirt
 31 LOWER BODY CLOTHING / COLOR: Blue Pants - Tan Belt

32 GEN APP: CONSER, DIRTY, CLEAN, FLASHY
 33 DEMEANOR: HOSTILE, IRRATIONAL, NERVOUS, APOLOGETIC, PROFESSIONAL, FRIENDLY
 34 TRADE MARKS: SPEECH, ACCENT, LISPS, MUMBLES, OFFENSIVE, QUIET
 VOICE: DIST, LOUD, NASAL, RASP
 35 PROBABLE GANG NAME: _____

36 WEAPON: TYPE _____ COLOR _____ CALIBER _____

37 PAROLE, PROBATION, SEARCHABLE, ADULT, JUV.
 38 TYPE: SCARS, MARKS, TATTOOS, PHY CHAR

39 SPECIFIC LOCATION: LEFT, RIGHT

40 DESCRIPTION: _____
 41 COLOR: _____

42 ADDITIONAL DESCRIPTION / CASUALTY INFORMATION:
 Gold front tooth
 Tatoo - left arm (Shamrock "Virgo" written within.)
 Large 3" scar, upper right forearm
 Gunshot wounds - right hip and above right knee

TRANSPORTING UNIT: Superior Ambulance

IDENTIFIED BY PRINTS

4A SUSPECT ONLY
 B BOOKED:

6 NAME: McCraw, Michael Anthony
 7 AKA / NICKNAME: Several AKA's

8 RESIDENCE ADDRESS: _____
 9 RESIDENCE PHONE: _____

10 BUSINESS / SCHOOL ADDRESS: _____
 11 BUSINESS PHONE: () _____

12 AGE: 34
 13 D.O.B.: 10/10/57
 14 SEX: M
 15 RACE: B
 16 OLN: _____
 STATE: _____
 17 SOCIAL SECURITY NUMBER: _____

18 HEIGHT: 6-0
 19 WEIGHT: _____
 20 HAIR COLOR / STYLE / LENGTH: Blk Short
 21 EYE COLOR: Brn
 22 BUILD: Muscular

23 COMPLEXION: LIGHT, DARK, MEDIUM, ACNE
 RUDDY, PALE, FRECKLED

24 FACIAL HAIR: FULL, LONG, SHORT, THIN
 BEARD, MUSTACHE, SIDEBURN, UNSHAVEN

25 HAT: BALLCAP, WATCH, UNIFORM, SCOT
 FULL BRIM, SMALL BRIM

26 MASK: CLOTH, HALLOWEEN, NYLON
 SKI

27 GLASSES: CLEAR, TINTED, SUN
 COLOR: _____

28 GLOVES: CLOTH, RUBBER, SURGICAL, LEATHER
 COLOR: _____

29 SHOES: COWBOY BOOTS, WORK BOOTS, TENNIS / SPORT
 DRESS, HEEL, SANDAL

30 UPPER BODY CLOTHING / COLOR: _____
 31 LOWER BODY CLOTHING / COLOR: _____

32 GEN APP: CONSER, DIRTY, CLEAN, FLASHY
 33 DEMEANOR: HOSTILE, IRRATIONAL, NERVOUS, APOLOGETIC, PROFESSIONAL, FRIENDLY
 34 TRADE MARKS: SPEECH, ACCENT, LISPS, MUMBLES, OFFENSIVE, QUIET
 VOICE: DIST, LOUD, NASAL, RASP
 35 PROBABLE GANG NAME: _____

36 WEAPON: TYPE _____ COLOR _____ CALIBER _____

37 PAROLE, PROBATION, SEARCHABLE, ADULT, JUV.
 38 TYPE: SCARS, MARKS, TATTOOS, PHY CHAR

39 SPECIFIC LOCATION: LEFT, RIGHT

40 DESCRIPTION: _____
 41 COLOR: _____

42 ADDITIONAL DESCRIPTION / CASUALTY INFORMATION:

 Previous arrest - Florida

TRANSPORTING UNIT: _____

SAME AS ABOVE

43 VEHICLE TYPE: AUTO, TRUCK, MOTORCYCLE, MOTORHOME, VAN, BICYCLE

44 YEAR: _____ 45 MAKE: _____ 46 MODEL: _____ 47 BODY STYLE: _____ 48 VEHICLE COLOR(S): _____ 49 USED BY: _____

50 LICENSE PLATE NUMBER: _____ STATE: _____ 51 YEAR: _____ 52 LIC. PLATE COLORS: _____ 53 REGISTERED OWNER / ADDRESS: _____

54 DAMAGE: TOP, FRONT END, LEFT REAR, LEFT FRONT, LEFT SIDE, REAR END, RIGHT REAR, RIGHT FRONT, RIGHT SIDE

55 FEATURES: C/PAIN, C/DESIGN, DECAL, MISS/PARTS

56 INTERIOR: BUCKET SEATS, BENCH SEATS, CUSTOMIZED, SHFT/STND

57 EXTERIOR: STEREO TAPE, STICKER DECAL, EQUIP ADD, OR MISSING

58 MODIFIED: PINSTRIPED, RUST/PRIMER, CAMPER SHELL, RACK

59 WHEELS: LOWERED, RAISED, HYDRAULICS

60 WINDOWS: MAGS, STOCK, OVERSIZED, UNDERSIZE

61 LIGHTS OUT: BROKEN, MISSING, TINTED

62 CONDITION: POOR, FAIR, GOOD, EXCELLENT

63 REPORTED BY: Sgt. B. Mitchell
 64 BADGE: 3010
 65 DIV: 31
 66 ASSISTED BY: _____
 67 BADGE: _____
 68 DIV: _____
 69 APPROVED BY: Sgt. B. Mitchell
 70 BADGE: 3010

71 DATE: _____ 72 TIME: _____

-305-579-6111 comment
6477 Records 305-471-1700

TO Miami warrants

92-P-17 393

ORIGINAL

92-57393

FEDERAL BUREAU OF INVESTIGATION
UNITED STATES DEPARTMENT OF JUSTICE
IDENTIFICATION DIVISION

ROOM 11199
10TH AND PENNSYLVANIA AVE. NW
WASHINGTON, DC. 20537-9700



DATE JULY 03, 1992

TO: SHERIFF'S DEPARTMENT
SACRAMENTO, CA

ATTN: CHUCKY JOLE

FROM: [REDACTED]
FBI IDENTIFICATION DIVISION
SPECIAL PROCESSING CENTER
WASHINGTON, DC

PHONE: [REDACTED] (VOICE - 24 HOURS)
[REDACTED] (AUTO FAX - 24 HOURS)

SUBJECT: MICHAEL ANTHONY MCCRAW ← True name
F.B.I. NO. [REDACTED] Moorman,
Michael

NO. OF PAGES 4 (INCLUDING COVER SHEET)

COMMENTS/HANDLING INSTRUCTIONS: COPY OF FINGERPRTS PER YOUR REQUEST.

AUTHORIZATION LKY/JJ

ORIGINAL

92-57393

JUL-03-1992 21:18 FROM SPC IDENT

TO

P.02

0 **REC** [REDACTED] LAST NAME NAM FIRST NAME MOORMAN, MICHAEL MIDDLE NAME 40 [REDACTED]

TATE [REDACTED] ALIASES AKA **MASTER** [REDACTED] OR [REDACTED] C [REDACTED]

SIGNATURE OF PERSON FINGERPRINTED *Michael Moorman* DEPT OF PUB. SAFETY MIAMI FLA DATE OF BIRTH DOB 10/05/57 Month Day Year

THIS DATA MAY BE COMPUTERIZED IN LOCAL, STATE AND NATIONAL FILES DATE ARRESTED OR RECEIVED DOA 052778 SEX M RACE N HGT. 600 WGT. 160 EYES BR HAIR BK PLACE OF BIRTH POB FLA

DATE SIGNATURE OF OFFICIAL TAKING FINGERPRINTS MAY 27 1978 *CO of Batch 267* YOUR NO. 0 [REDACTED] LEAVE BLANK

CHARGE 1. [REDACTED] 2. [REDACTED] 3. *3502* NCIC FBI NO. FBI [REDACTED] CLASS. [REDACTED]

FINAL DISPOSITION SOCIAL SECURITY NO. SOC [REDACTED] REF. [REDACTED]

NCIC CLASS - FPC [REDACTED]

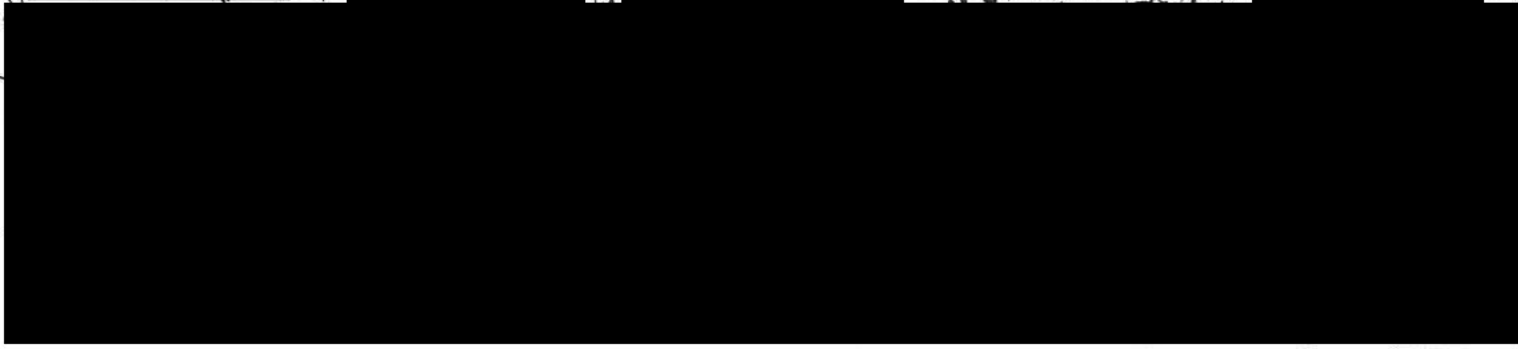
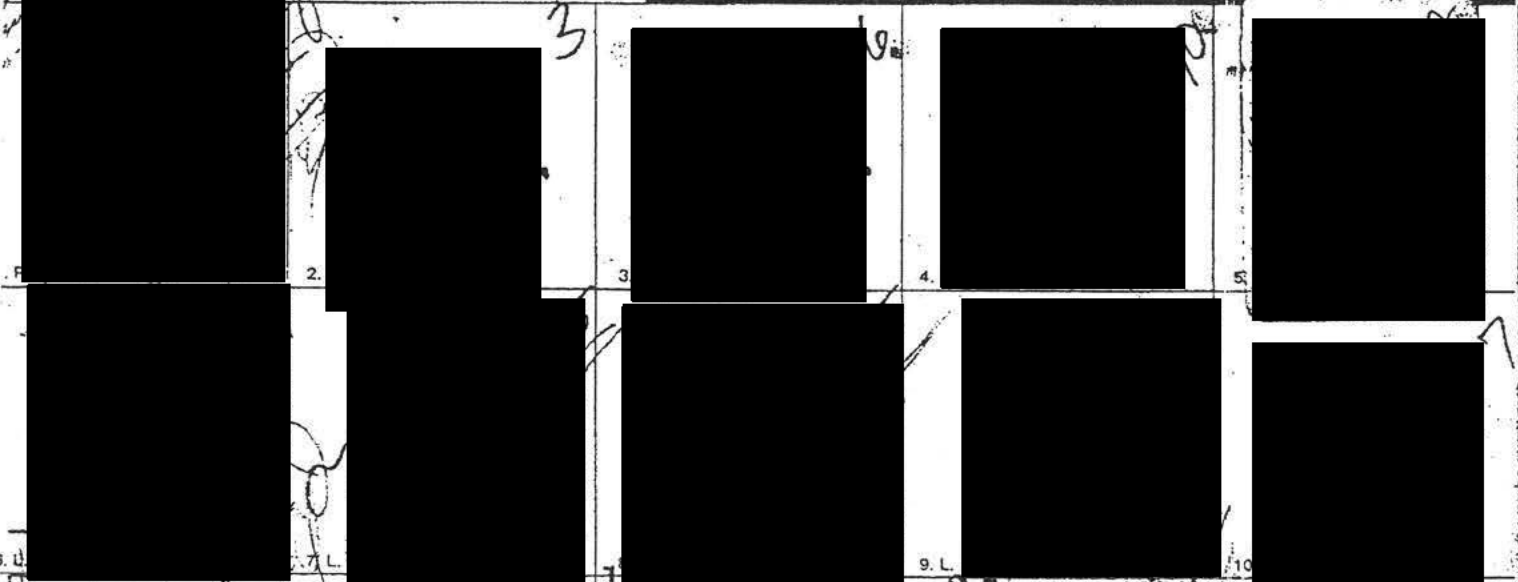

07/03/92 15:27:15 PRINT REQUESTED BY TERMINAL HOM2 Oper #0400
07/03/92 15:26:26 FROM CLETS - FOR UNIT: IV167

92-57393

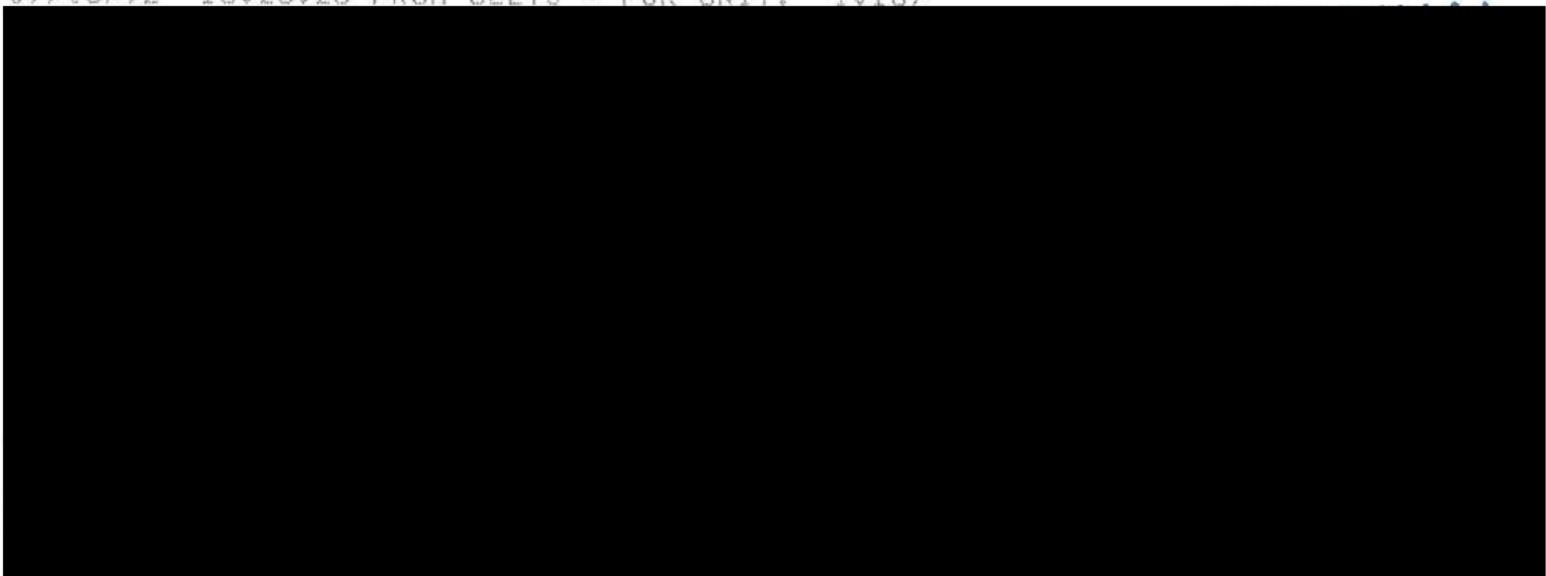

FBI RAP

07/03/92 15:34:40 PRINT REQUESTED BY TERMINAL HOM2 Oper #0501 92-57393

07/03/92 15:33:53 FROM CLETS:



GINAL

07/03/92 15:35:22 PRINT REQUESTED BY TERMINAL HOM2 Oper #0501
07/03/92 15:33:57 FROM CLETS:

92 · 57393

INAL

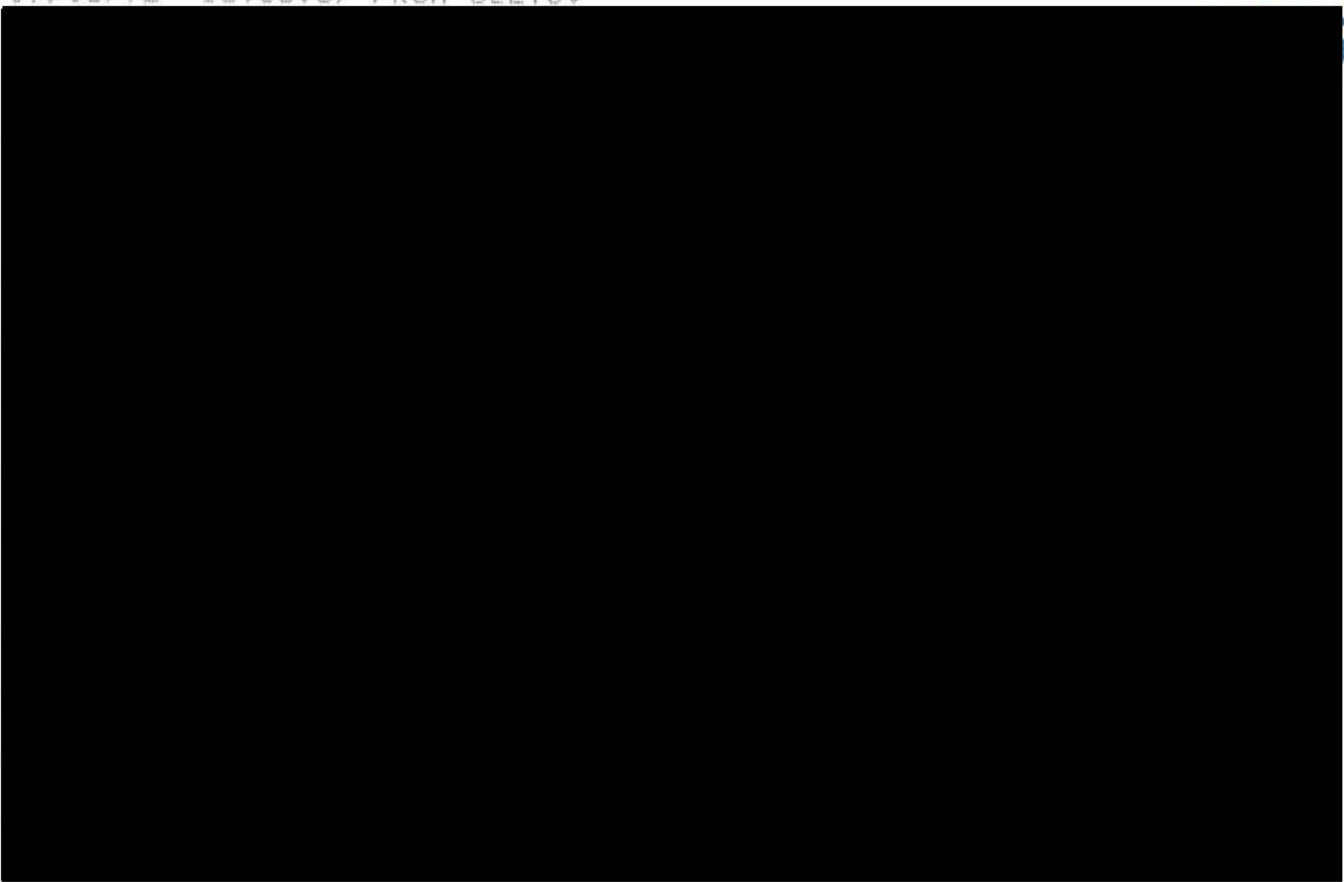

07/03/92 15:35:47 PRINT REQUESTED BY TERMINAL HOM2 Oper #0501
07/03/92 15:33:59 FROM CLETS:

92 · 57393



07/03/92 15:35:52 PRINT REQUESTED BY TERMINAL HOM2 Oper #0501 92 - 57393
07/03/92 15:34:01 FROM CLETS:

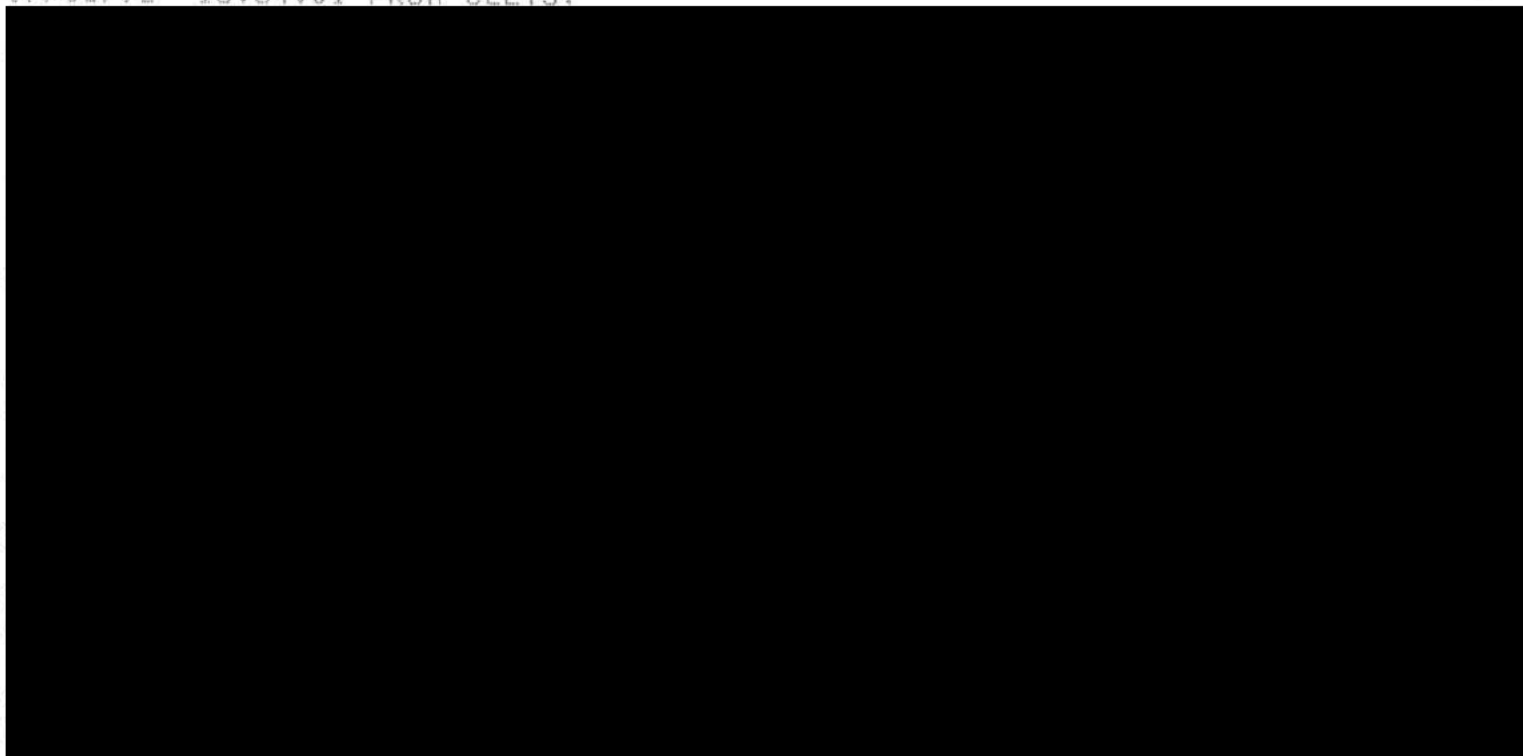

07/03/92 15:36:02 PRINT REQUESTED BY TERMINAL HOM2 Oper #0501
07/03/92 15:34:03 FROM CLETS:

92 . 57393

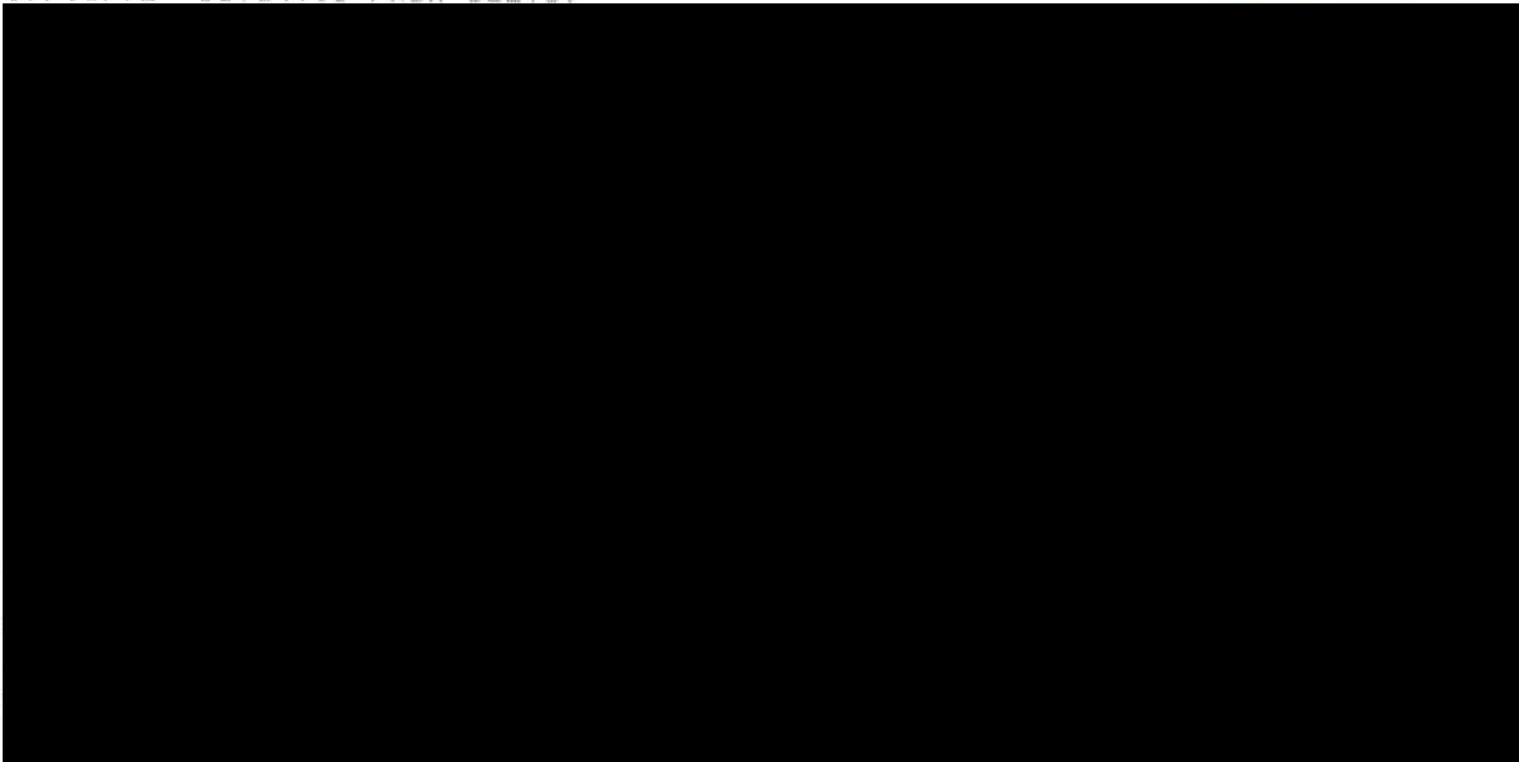

07/03/92 15:36:15 PRINT REQUESTED BY TERMINAL HOM2 Oper #0501 92 - 57393
07/03/92 15:34:03 FROM CLETS:

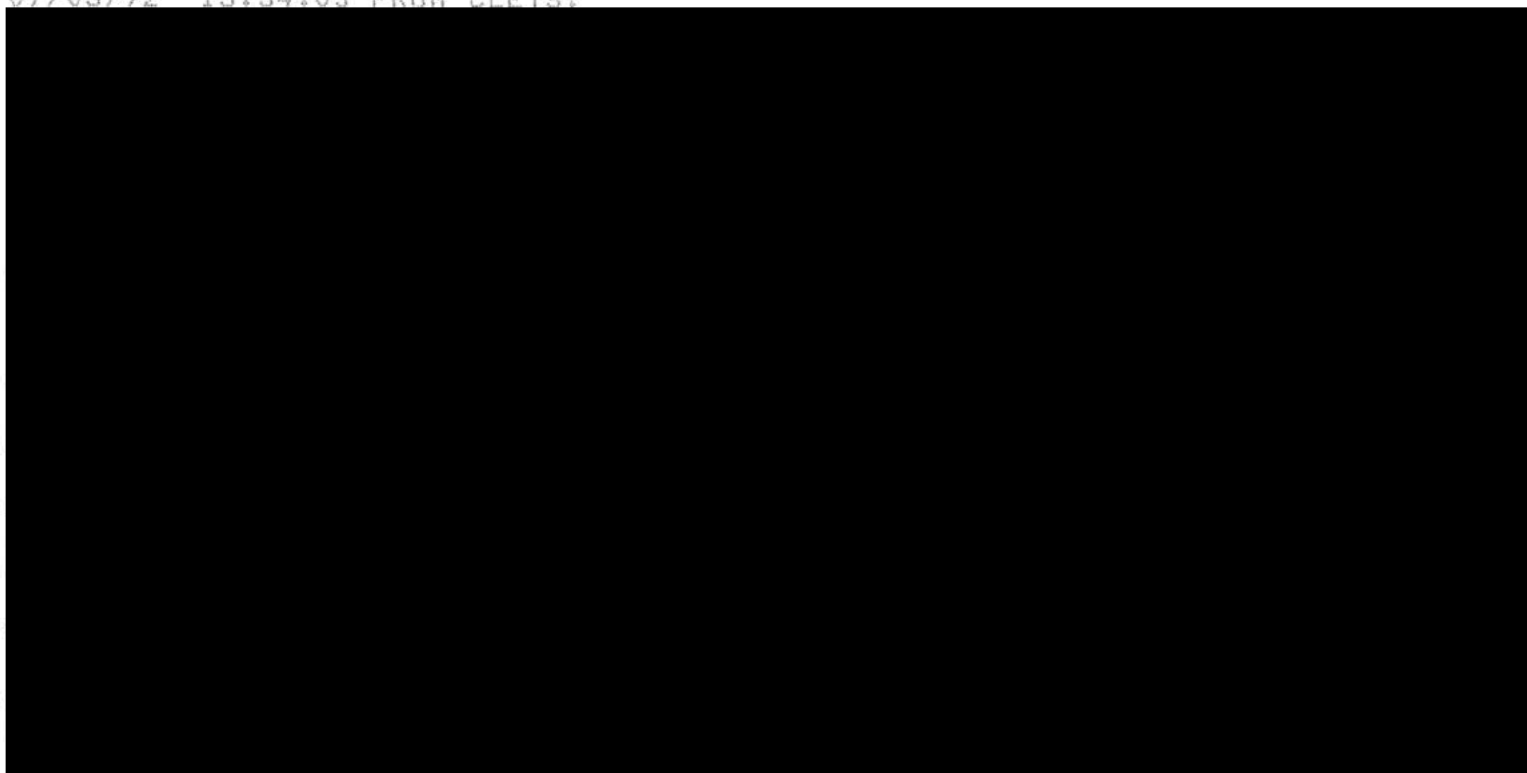

07/03/92 15:36:19 PRINT REQUESTED BY TERMINAL HOM2 Oper #0501
07/03/92 15:34:04 FROM CLETS:

92 · 57393

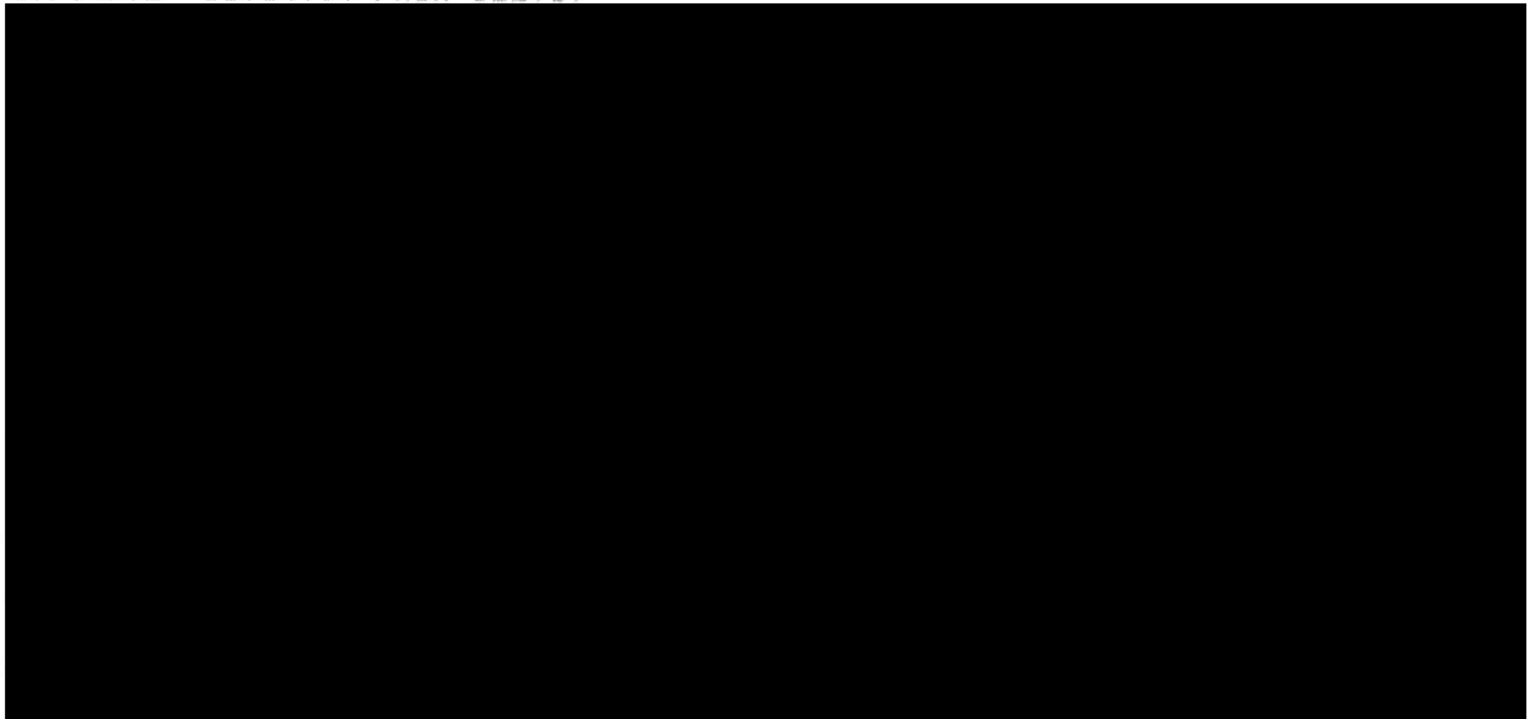

07/03/92 15:36:24 PRINT REQUESTED BY TERMINAL HOM2 Oper #0501
07/03/92 15:34:06 FROM CLETS:

92-57393

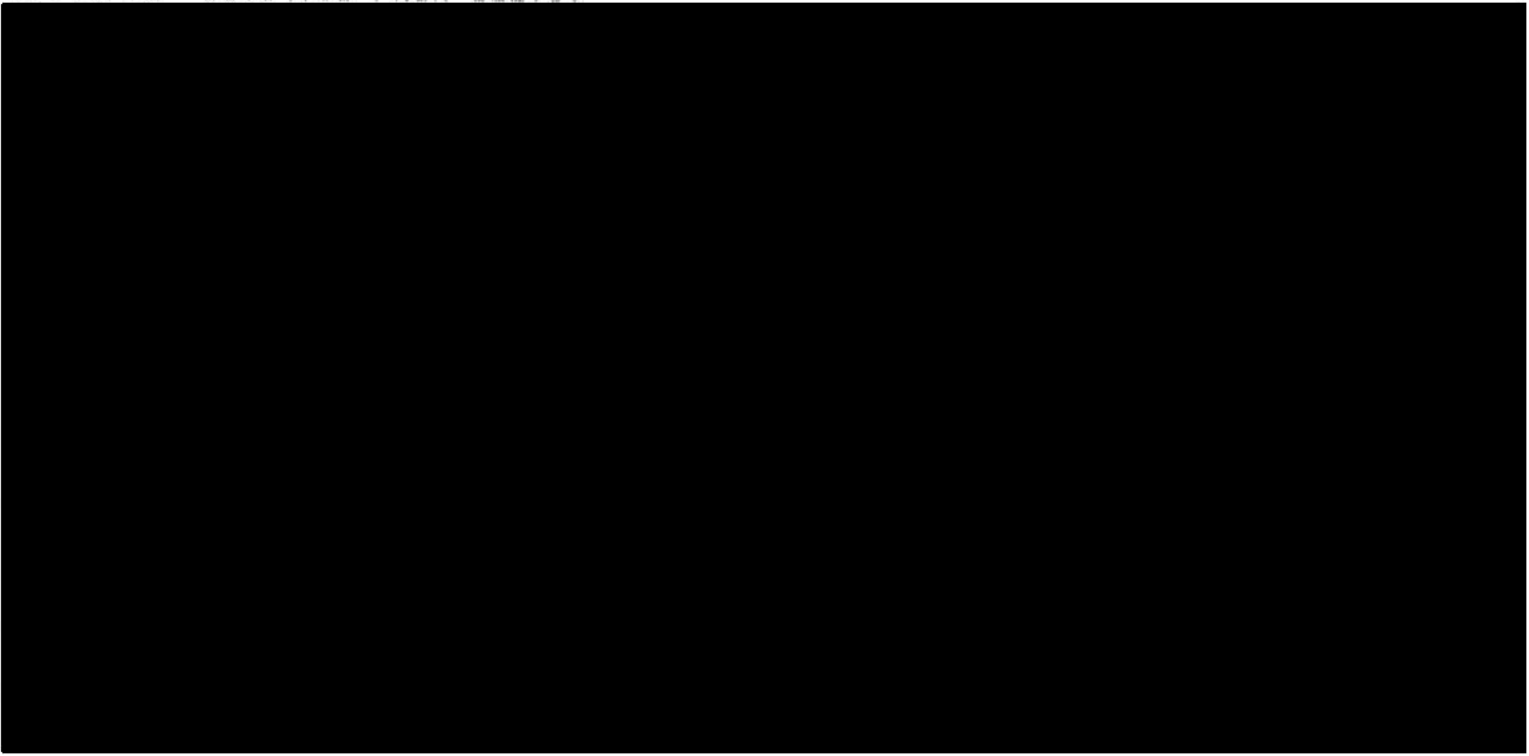

07/03/92 15:36:29 PRINT REQUESTED BY TERMINAL HOM2 Oper #0501 92 . 57393
07/03/92 15:34:08 FROM CLETS:

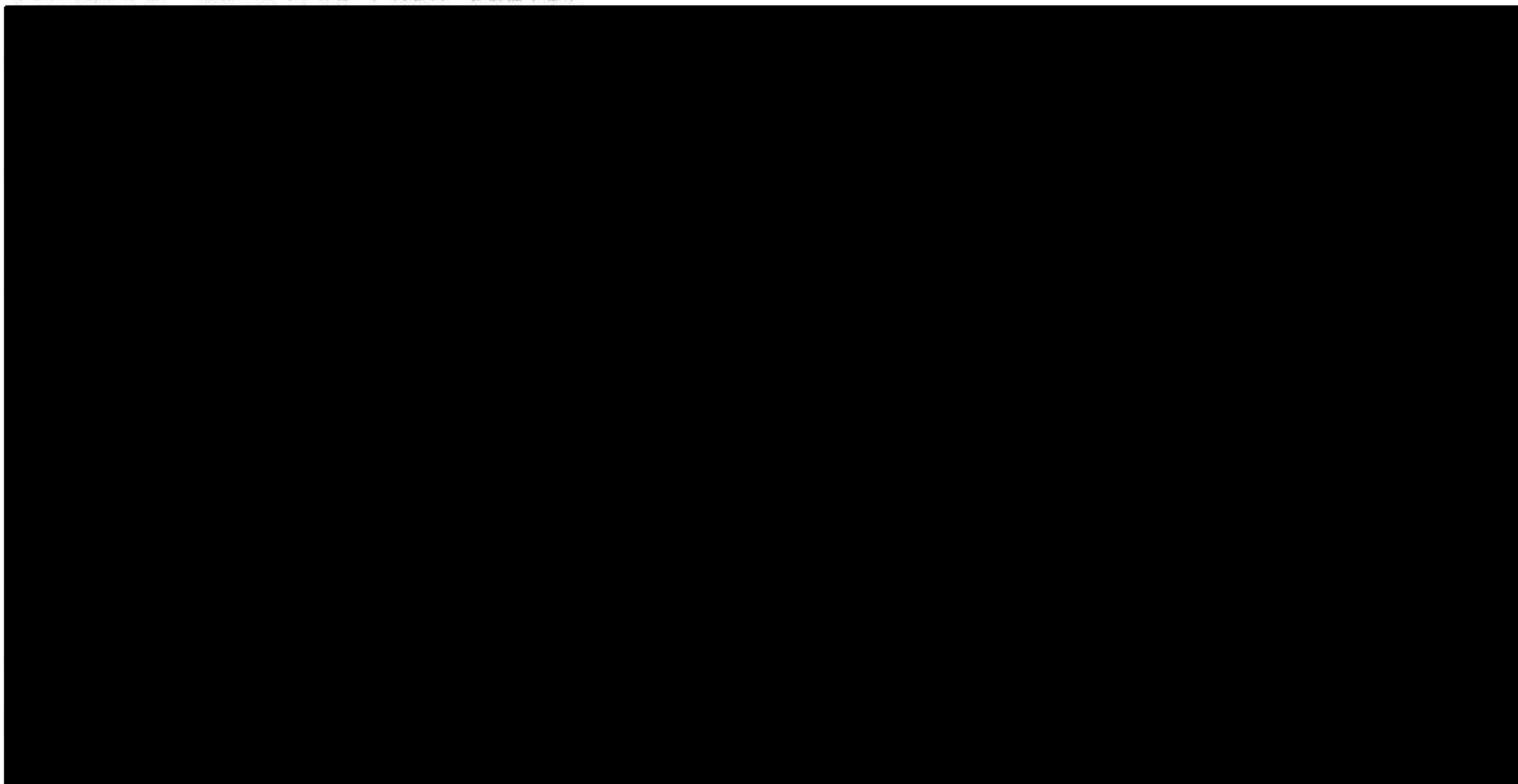

07/03/92 15:36:36 PRINT REQUESTED BY TERMINAL HOM2 Oper #0501 92 - 57393
07/03/92 15:34:10 FROM CLETS:



07/03/92 15:36:52 PRINT REQUESTED BY TERMINAL HOM2 Oper #0501 92 . 57393
07/03/92 15:34:11 FROM CLETS:

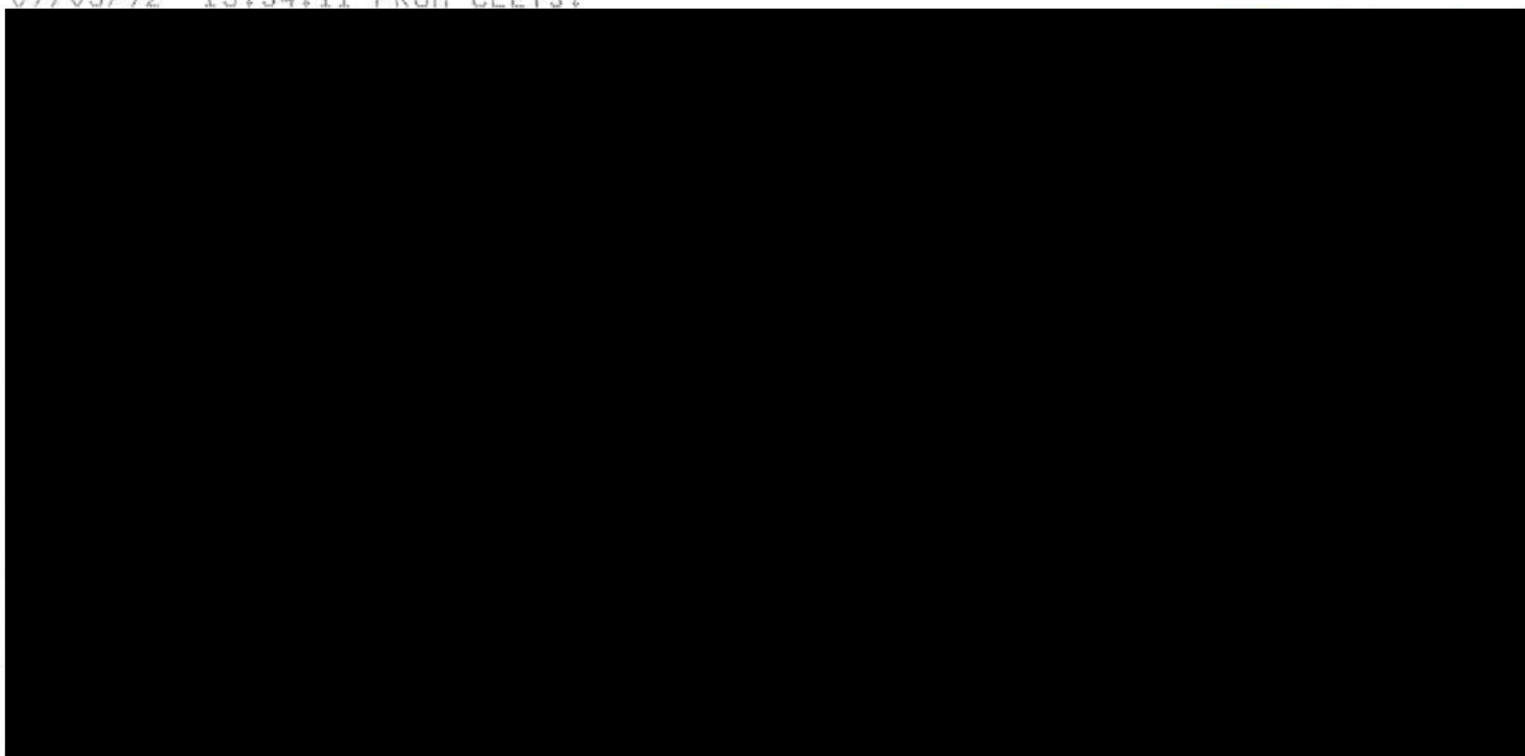

07/03/92 15:37:04 PRINT REQUESTED BY TERMINAL HOM2 Oper #0501 92-57393
07/03/92 15:34:13 FROM CLETS:

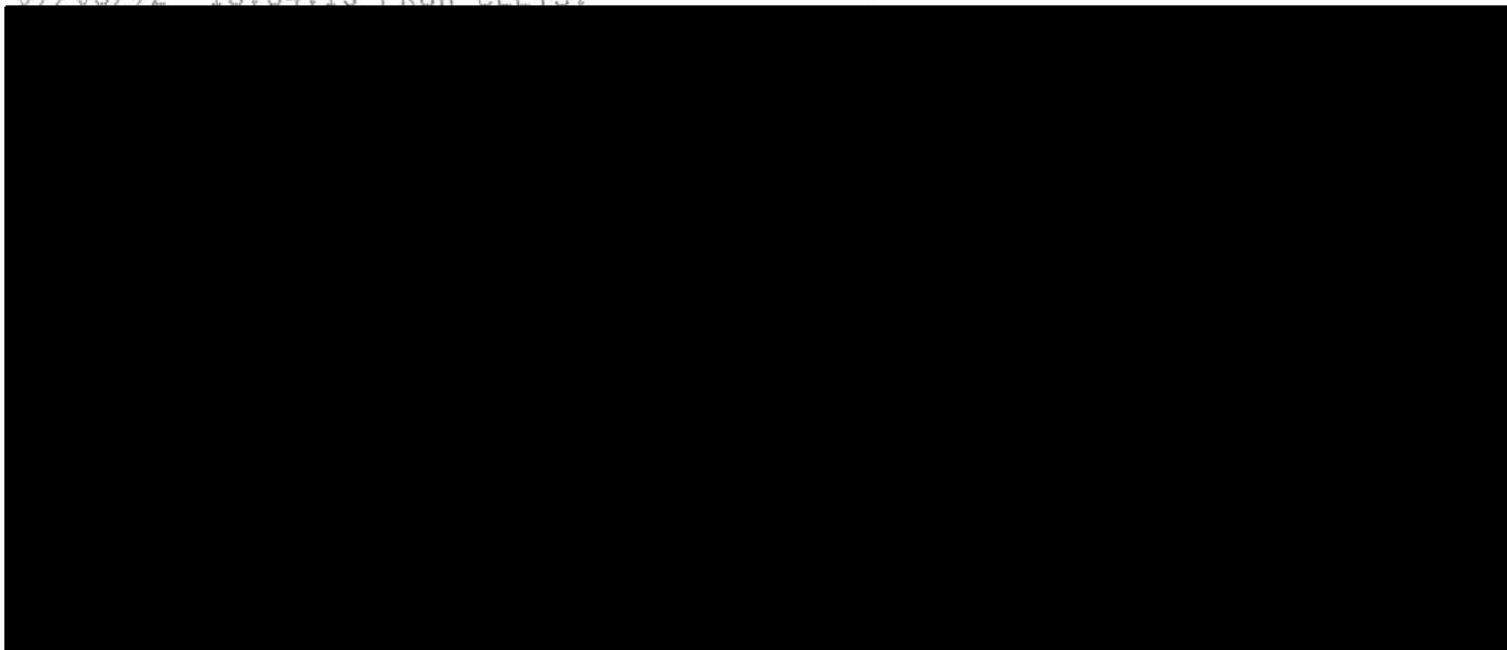

Florida



07/03/92 15:33:10 PRINT REQUESTED BY TERMINAL HOM2 Oper #0501
07/03/92 15:32:58 FROM CLETS - FOR UNIT: IV167

92-57393

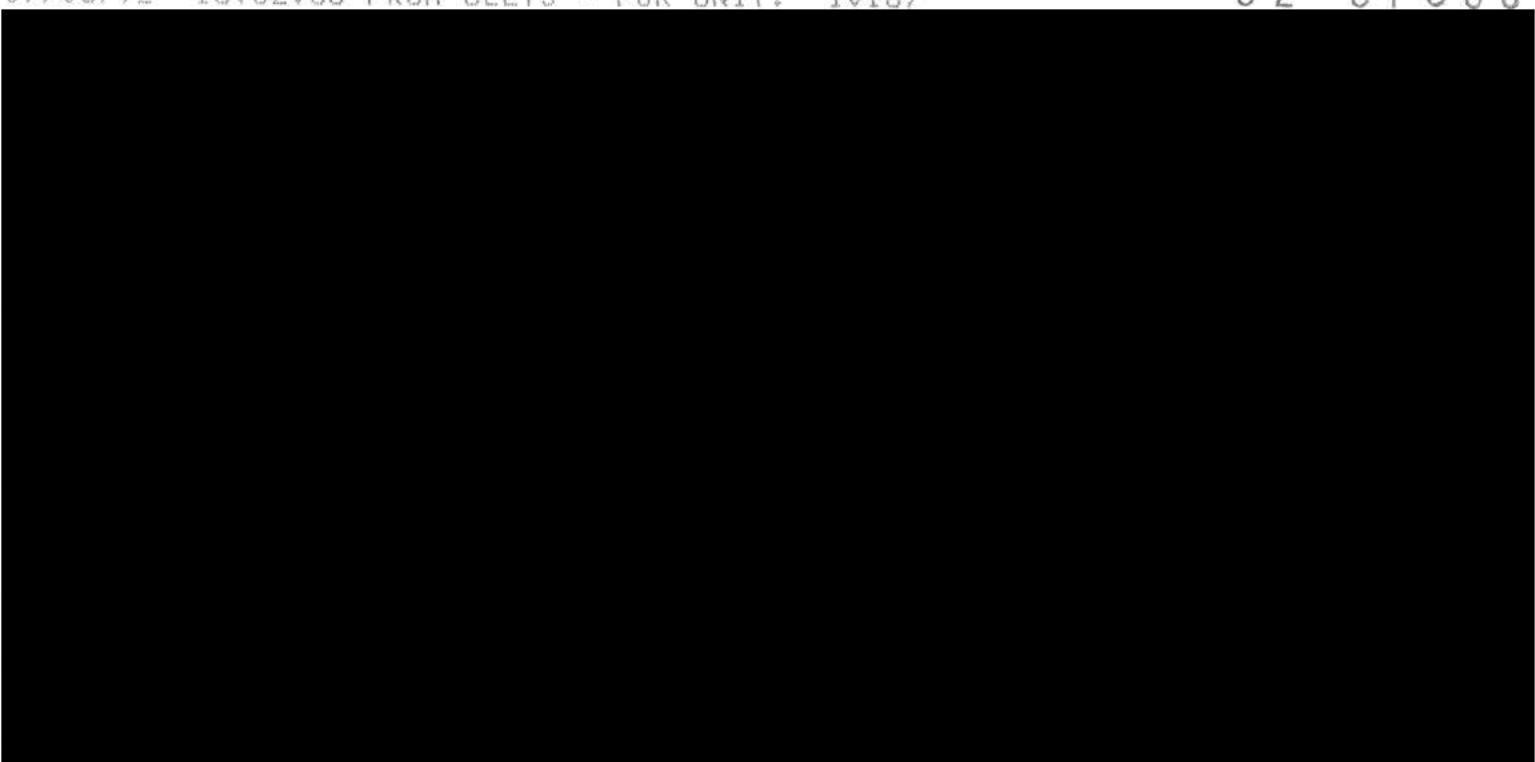

07/03/92 15:34:14 PRINT REQUESTED BY TERMINAL HOM2 Oper #0501
07/03/92 15:33:00 FROM CLETS - FOR UNIT: IU147

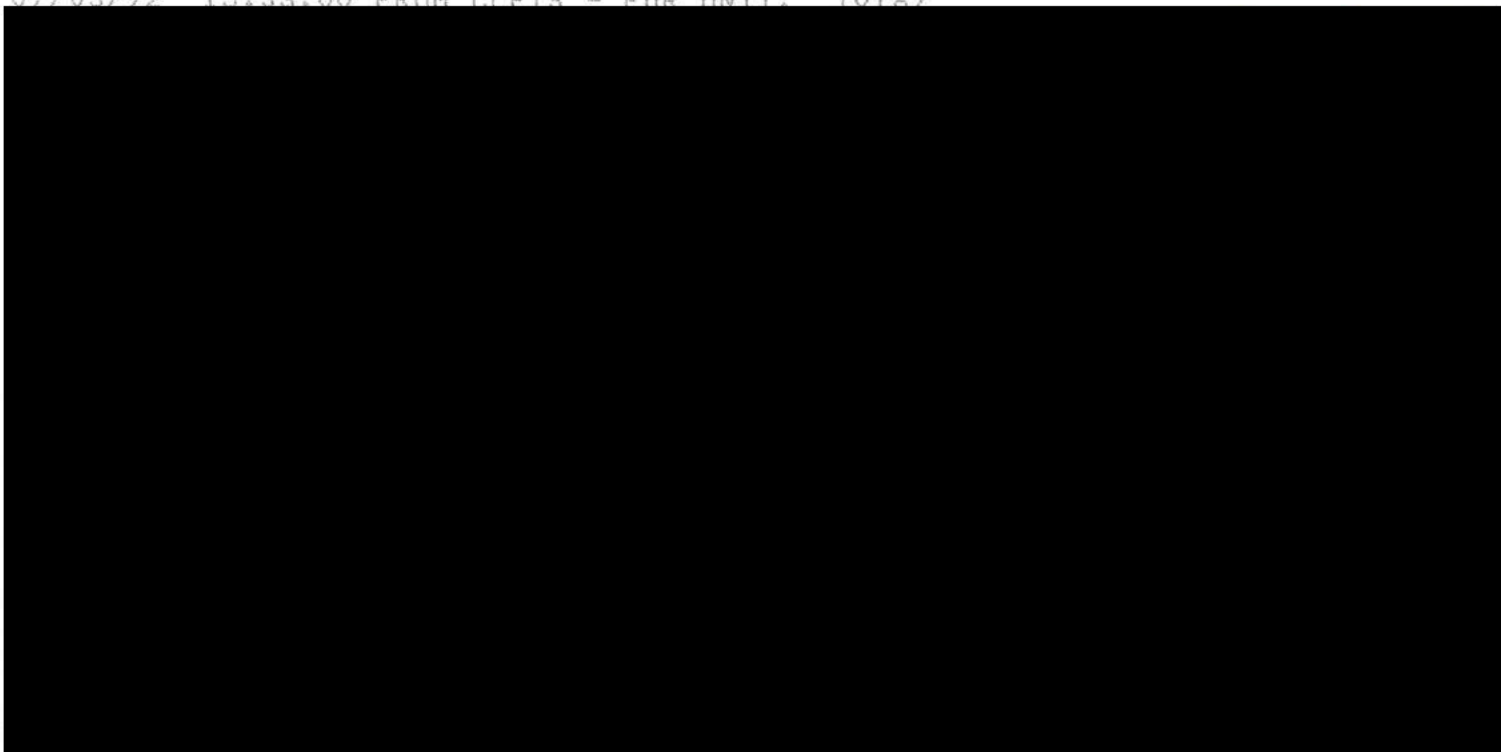

07/03/92 15:34:29 PRINT REQUESTED BY TERMINAL HOM2 Oper #0501
07/03/92 15:33:01 FROM CLETS - FOR UNIT: IV167

92 . 57393

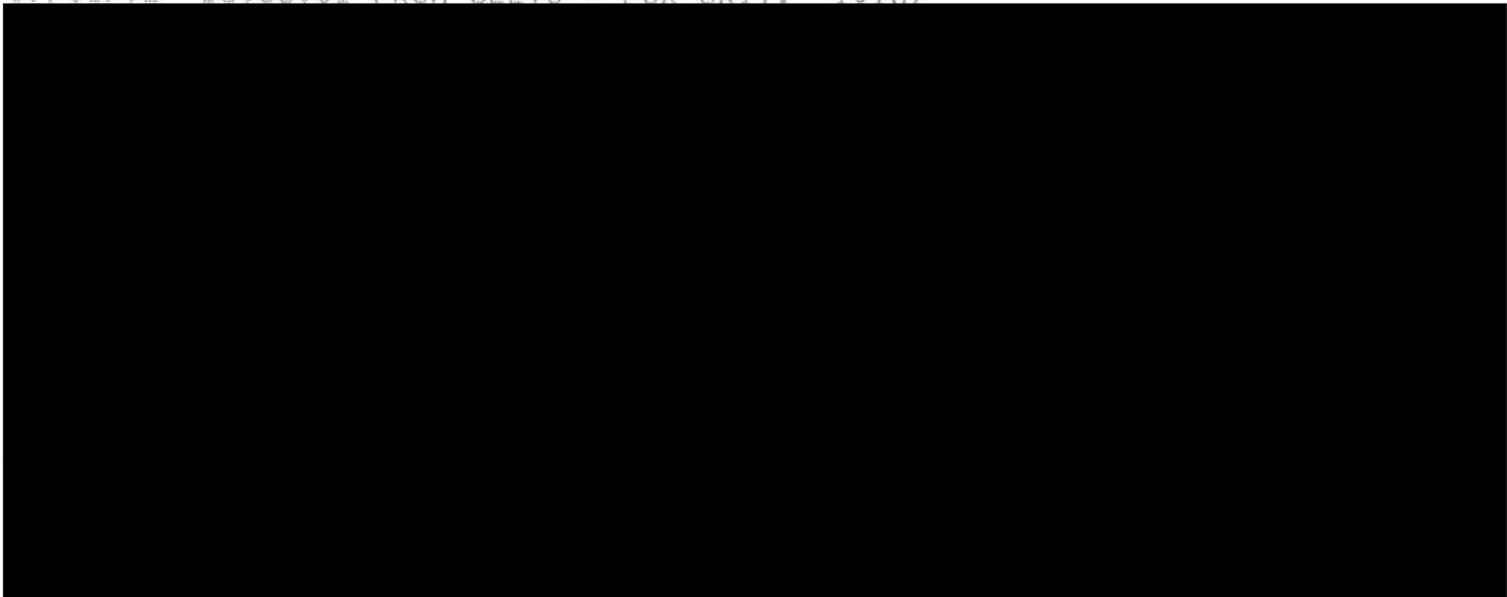

07/03/92 15:33:05 PRINT REQUESTED BY TERMINAL HOM2 Oper #0501
07/03/92 15:32:58 FROM CLETS - FOR UNIT: IV167

92-57393

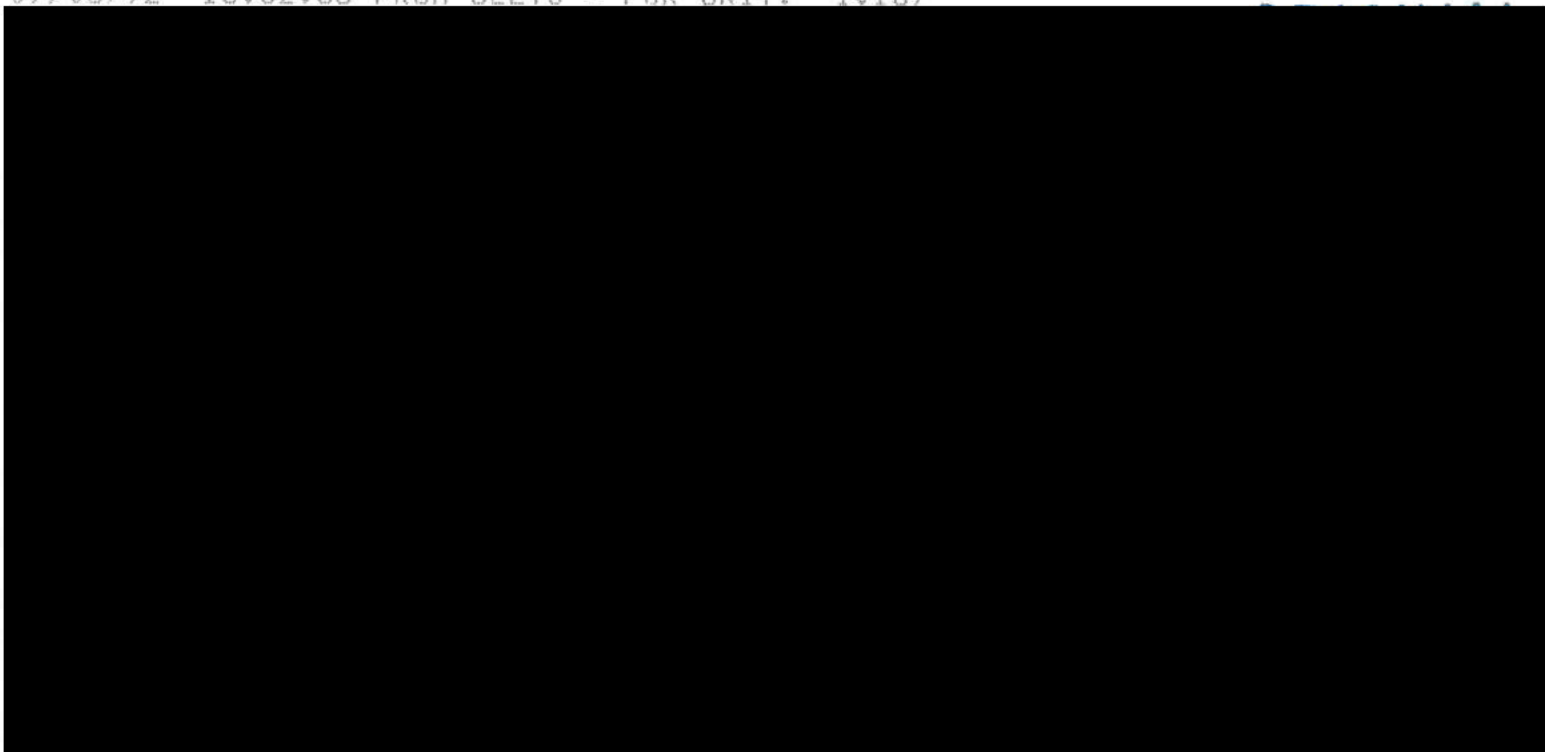

07/03/92 08:48:07 PRINT REQUESTED FROM TERMINAL HOM4
JB2AF2 ***** PERSONAL DESCRIPTOR ***** (PF2)
HELP- _

92-57393

ORIGIN

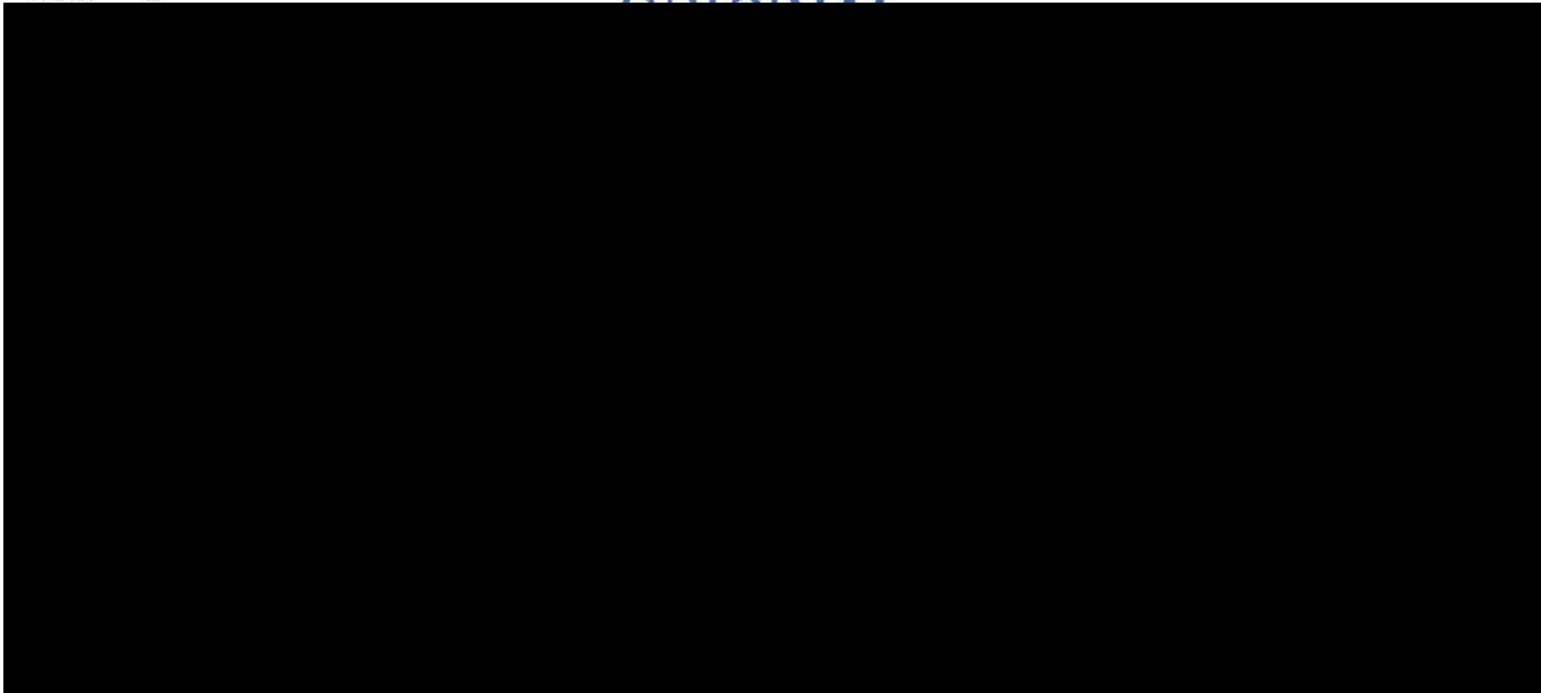

92-57393

07/03/92 08:50:16 PRINT REQUESTED FROM TERMINAL HOM4
JB2BF2 ***** A L I A S ***** (PF2)

ORIGINAL

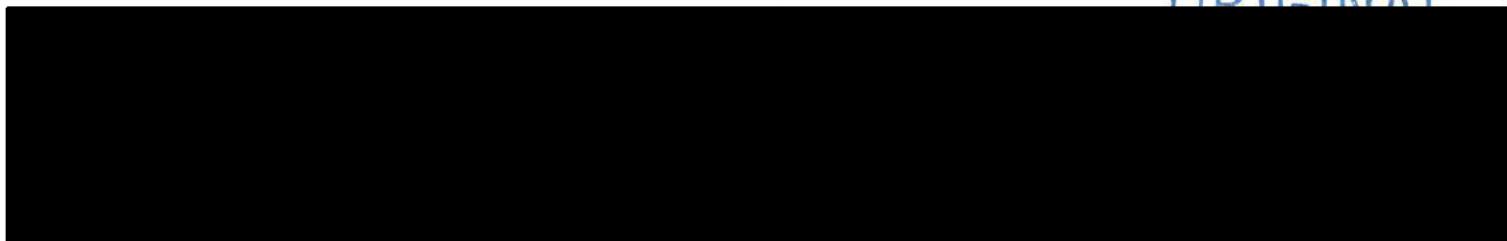

07/03/92 08:48:36 PRINT REQUESTED FROM TERMINAL HOM4
JB3AF2

92-57393

**** A R R E S T H I S T O R Y **** (PF03)



- CRIME REPORT SUPPLEMENT
- MOTOR VEHICLE SUPPLEMENT
- INCIDENT SUPPLEMENT
- CASUALTY SUPPLEMENT

ORIGINAL
 SACRAMENTO POLICE DEPARTMENT
 ADDITIONAL PERSONS/SUSPECT VEHICLE
 SUPPLEMENT

1 REPORT NUMBER
92-57393

2 VICTIM'S NAME **Ofc. D. MARTIN #0701**

3 CRIME CODE SECTION **245(DX) P.C.**

4A SUSPECT ONLY
 B BOOKED:

6 NAME [REDACTED] 7 AKA / NICKNAME

8 RESIDENCE [REDACTED] 9 [REDACTED]

10 BUSINESS / SCHOOL ADDRESS [REDACTED] 11 [REDACTED]

12 AGE **28** 14 SEX **F** 15 RACE **W** 16 OLN STATE 17 SOCIAL SECURITY NUMBER

18 HEIGHT 19 WEIGHT 20 HAIR COLOR / STYLE / LENGTH 21 EYE COLOR 22 BUILD

23 COMPLEXION: LIGHT, DARK, MEDIUM, ACNE. RUDDY, PALE, FRECKLED. 24 FACIAL HAIR: FULL, LONG, SHORT, THIN. BEARD, MUSTACHE, SIDEBURN, UNSHAVEN. 25 HAT: BALLCAP, WATCH, UNIFORM. FULL BRIM, SMALL BRIM. 26 MASK: CLOTH, HALLOWEEN, NYLON. SKI. 27 GLASSES: CLEAR, TINTED, SUN. 28 GLOVES: CLOTH, KNIT, SKI. RUBBER, SURGICAL, LEATHER. 29 SHOES: COWBOY BOOTS, WORK BOOTS, TENNIS / SPORT. DRESS, HEEL, SANDAL.

C CITED:
 CITATION #

D WITNESS
 E ADD'L VICTIM
 NOT INJURED
 INJURED

5 CASUALTY DISPOSITION
 A TAKEN TO HOSPITAL
 B TAKEN HOME
 C CORONER
 D OTHER:

30 UPPER BODY CLOTHING / COLOR 31 LOWER BODY CLOTHING / COLOR

32 GEN APP: CONSER, DIRTY, CLEAN, FLASHY. 33 DEMEANOR: HOSTILE, IRRATIONAL, NERVOUS, APOLOGETIC, PROFESSIONAL, FRIENDLY. 34 TRADE MARKS: SPEECH: ACCENT, LISPS, MUMBLES, OFFENSIVE, QUIET. VOICE: DIST, LOUD, NASAL, RASPY, SOFT. SUSPECT ACTION: USED LOOK OUT, UNUSUAL ODOOR, RANSACKED, SIMUL WEAPON, UNMAT SEX. BOUND / GAGGED, BROUGHT BAG, DEMAND NOTE, DISROBED, KNEW VIC INFO.

35 PROBABLE GANG NAME 36 WEAPON: TYPE _____ COLOR _____ CALIBER _____

37 PAROLE, PROBATION, SEARCHABLE, ADULT, JUV. 38 TYPE: SCARS, MARKS, TATTOOS, PHY CHAR. 39 SPECIFIC LOCATION: LEFT, RIGHT.

40 DESCRIPTION: 41 COLOR

42 ADDITIONAL DESCRIPTION / CASUALTY INFORMATION:

TRANSPORTING UNIT:

4A SUSPECT ONLY
 B BOOKED:

6 NAME [REDACTED] 7 AKA / NICKNAME

8 RESIDENCE [REDACTED] 9 RESIDENCE () ()

10 BUSINESS / SCHOOL ADDRESS [REDACTED] 11 BUSINESS PHONE () ()

12 AGE **F** 14 SEX **F** 15 RACE **F** 16 OLN STATE 17 SOCIAL SECURITY NUMBER

18 HEIGHT 19 WEIGHT 20 HAIR COLOR / STYLE / LENGTH 21 EYE COLOR 22 BUILD

23 COMPLEXION: LIGHT, DARK, MEDIUM, ACNE. RUDDY, PALE, FRECKLED. 24 FACIAL HAIR: FULL, LONG, SHORT, THIN. BEARD, MUSTACHE, SIDEBURN, UNSHAVEN. 25 HAT: BALLCAP, WATCH, UNIFORM. FULL BRIM, SMALL BRIM. 26 MASK: CLOTH, HALLOWEEN, NYLON. SKI. 27 GLASSES: CLEAR, TINTED, SUN. 28 GLOVES: CLOTH, KNIT, SKI. RUBBER, SURGICAL, LEATHER. 29 SHOES: COWBOY BOOTS, WORK BOOTS, TENNIS / SPORT. DRESS, HEEL, SANDAL.

C CITED:
 CITATION #

D WITNESS
 E ADD'L VICTIM
 NOT INJURED
 INJURED

5 CASUALTY DISPOSITION
 A TAKEN TO HOSPITAL
 B TAKEN HOME
 C CORONER
 D OTHER:

30 UPPER BODY CLOTHING / COLOR 31 LOWER BODY CLOTHING / COLOR

32 GEN APP: CONSER, DIRTY, CLEAN, FLASHY. 33 DEMEANOR: HOSTILE, IRRATIONAL, NERVOUS, APOLOGETIC, PROFESSIONAL, FRIENDLY. 34 TRADE MARKS: SPEECH: ACCENT, LISPS, MUMBLES, OFFENSIVE, QUIET. VOICE: DIST, LOUD, NASAL, RASPY, SOFT. SUSPECT ACTION: USED LOOK OUT, UNUSUAL ODOOR, RANSACKED, SIMUL WEAPON, UNMAT SEX. BOUND / GAGGED, BROUGHT BAG, DEMAND NOTE, DISROBED, KNEW VIC INFO.

35 PROBABLE GANG NAME 36 WEAPON: TYPE _____ COLOR _____ CALIBER _____

37 PAROLE, PROBATION, SEARCHABLE, ADULT, JUV. 38 TYPE: SCARS, MARKS, TATTOOS, PHY CHAR. 39 SPECIFIC LOCATION: LEFT, RIGHT.

40 DESCRIPTION: 41 COLOR

42 ADDITIONAL DESCRIPTION / CASUALTY INFORMATION:
*** WITNESSED PATROL OFFICER SHOOTING AT SUSPECT WHO FLEW S/B ACROSS W. ELCAMINO AVE AND BEHIND APARTMENT COMPLEX.**

TRANSPORTING UNIT:

43 VEHICLE TYPE: AUTO, TRUCK, MOTORCYCLE, MOTORHOME, VAN, BICYCLE

44 YEAR 45 MAKE 46 MODEL 47 BODY STYLE 48 VEHICLE COLOR(S) 49 USED BY:

50 LICENSE PLATE NUMBER STATE 51 YEAR 52 LIC. PLATE COLORS 53 REGISTERED OWNER / ADDRESS:

54 DAMAGE: TOP, FRONT END, LEFT REAR, LEFT FRONT, LEFT SIDE, REAR END, RIGHT REAR, RIGHT FRONT, RIGHT SIDE.

55 FEATURES: C/PANT, C/DESIGN, DECAL, MISS/PARTS.

56 INTERIOR: BUCKET SEATS, STEREO TAPE, STICKER/DECAL, EQUIP ADD, OR MISSING, CUSTOMIZED, SHIFT/STND.

57 EXTERIOR: PNSTRIPED, FLUSH/PRIMER, CAMPER SHELL, RACK.

58 MODIFIED: LOWERED, RAISED, HYDRAULICS.

59 WHEELS: MAGS, STOCK, OVERSIZED, UNDERSIZE.

60 WINDOWS: BROKEN, MISSING, TINTED.

61 LIGHTS OUT: LEFT FRONT, LEFT REAR, RIGHT FRONT, RIGHT REAR.

62 CONDITION: POOR, FAIR, GOOD, EXCELLENT.

63 REPORTED BY **G. Stewart** 64 BADGE **0535** 65 DIV **31** 66 ASSISTED BY **J. [REDACTED]** 67 BADGE **0497** 68 DIV **B1** 69 REPORTED BY **Sgt. B. Mitchell** 70 BADGE **30100**

71 DATE **07-02-92** 72 TIME **1845**

ORIGINAL

SACRAMENTO POLICE DEPARTMENT
ADDITIONAL PERSONS/SUSPECT VEHICLE SUPPLEMENT

REPORT NUMBER
92-57393

- CRIME REPORT SUPPLEMENT
MOTOR VEHICLE SUPPLEMENT
INCIDENT SUPPLEMENT
CASUALTY SUPPLEMENT

Form 2: VICTIM'S NAME, 4A SUSPECT ONLY, 6 NAME, 8 RESIDENCE ADDRESS, 10 BUSINESS/SCHOOL, 12 AGE, 14 SEX, 15 RACE, 16 OLN, 18 HEIGHT, 19 WEIGHT, 20 HAIR COLOR, 21 EYE COLOR, 22 BUILD, 23 COMPLEXION, 24 FACIAL HAIR, 25 HAT, 26 MASK, 27 GLASSES, 28 GLOVES, 29 SHOES, 30 UPPER BODY CLOTHING, 31 LOWER BODY CLOTHING, 32 GEN APP, 33 DEMEANOR, 34 TRADE MARKS, 35 PROBABLE GANG NAME, 36 WEAPON, 37 PAROLE/PROBATION, 38 TYPE, 39 SPECIFIC LOCATION, 40 DESCRIPTION, 41 COLOR, 42 ADDITIONAL DESCRIPTION.

* WITNESS @ LABOUR REST, WHO OBSERVED SUSPECT BEING CHASED BY OFC. MARTIN.

Form 4A: SUSPECT ONLY, 6 NAME, 8 RESIDENCE ADDRESS, 10 BUSINESS/SCHOOL ADDRESS, 12 AGE, 13 D.O.B., 14 SEX, 15 RACE, 16 OLN, 18 HEIGHT, 19 WEIGHT, 20 HAIR COLOR, 21 EYE COLOR, 22 BUILD, 23 COMPLEXION, 24 FACIAL HAIR, 25 HAT, 26 MASK, 27 GLASSES, 28 GLOVES, 29 SHOES, 30 UPPER BODY CLOTHING, 31 LOWER BODY CLOTHING, 32 GEN APP, 33 DEMEANOR, 34 TRADE MARKS, 35 PROBABLE GANG NAME, 36 WEAPON, 37 PAROLE/PROBATION, 38 TYPE, 39 SPECIFIC LOCATION, 40 DESCRIPTION, 41 COLOR, 42 ADDITIONAL DESCRIPTION.

Form 43: VEHICLE TYPE, 44 YEAR, 45 MAKE, 46 MODEL, 47 BODY STYLE, 48 VEHICLE COLOR(S), 49 USED BY, 50 LICENSE PLATE NUMBER, 51 YEAR, 52 LIC. PLATE COLORS, 53 REGISTERED OWNER / ADDRESS, 54 DAMAGE, 55 FEATURES, 56 INTERIOR, 57 EXTERIOR, 58 MODIFIED, 59 WHEELS, 60 WINDOWS, 61 LIGHTS OUT, 62 CONDITION.

Form 63: REPORTED BY, 64 BADGE, 65 DIV, 66 ASSISTED BY, 67 BADGE, 68 DIV, 69 APPROVED BY, 70 BADGE, 71 DATE, 72 TIME.

- CRIME REPORT SUPPLEMENT
- MOTOR VEHICLE SUPPLEMENT
- INCIDENT SUPPLEMENT
- CASUALTY SUPPLEMENT

SACRAMENTO POLICE DEPARTMENT
 ADDITIONAL PERSONS/SUSPECT VEHICLE
 SUPPLEMENT

1 REPORT NUMBER
92-57393

3 CRIME CODE SECTION
245 PC

2 VICTIM'S NAME
Off. MARTIN / Off. GAUTIER

4A SUSPECT ONLY
 B BOOKED:

7 AKA / NICKNAME

8 CHARGES:

12 AGE 13 D.O.B. 14 SEX **M** 15 RACE **W** 16 OLN STATE 17 SOCIAL SECURITY NUMBER

18 HEIGHT 19 WEIGHT 20 HAIR COLOR / STYLE / LENGTH 21 EYE COLOR 22 BUILD

23 COMPLEXION: LIGHT, DARK, MEDIUM, ACNE; RUDDY, PALE, FRECKLED

24 FACIAL HAIR: FULL, LONG, SHORT, THIN, COLOR; BEARD, MUSTACHE, SIDEBURN, UNSHAVEN

25 HAT: BALLCAP, WATCH, UNIFORM; FULL BRIM, SMALL BRIM

26 MASK: CLOTH, HALLOWEEN, NYLON; SKI

27 GLASSES: CLEAR, TINTED, SUN

28 GLOVES: CLOTH, KNIT, SKI; RUBBER, SURGICAL, LEATHER

29 SHOES: COWBOY BOOTS, WORK BOOTS, TENNIS / SPORT; DRESS HEEL, SANDAL

30 UPPER BODY CLOTHING / COLOR 31 LOWER BODY CLOTHING / COLOR

32 GEN APP: CONSER, DIRTY, CLEAN, FLASHY

33 Demeanor: HOSTILE, IRRATIONAL, NERVOUS, APOLOGETIC, PROFESSIONAL, FRIENDLY

34 TRADE MARKS: ACCENT, LISPS, MUMBLES, OFFENSIVE, QUIET; DIST, LOUD, NASAL, RASP, SOFT

35 PROBABLE GANG NAME

36 WEAPON: TYPE _____ COLOR _____ CALIBER _____

37 PAROLE, PROBATION, SEARCHABLE, ADULT, JUV.

38 TYPE: SCARS, MARKS, TATTOOS, PHY CHAR

39 SPECIFIC LOCATION: LEFT, RIGHT

40 DESCRIPTION: 41 COLOR

42 ADDITIONAL DESCRIPTION / CASUALTY INFORMATION:
SUPERVISOR - LA BOU RESTAURANT

TRANSPORTING UNIT:

4A SUSPECT ONLY
 B BOOKED:

7 AKA / NICKNAME

8 CHARGES:

12 AGE 13 D.O.B. 14 SEX **M** 15 RACE **W** 16 OLN STATE 17 SOCIAL SECURITY NUMBER

18 HEIGHT 19 WEIGHT 20 HAIR COLOR / STYLE / LENGTH 21 EYE COLOR 22 BUILD

23 COMPLEXION: LIGHT, DARK, MEDIUM, ACNE; RUDDY, PALE, FRECKLED

24 FACIAL HAIR: FULL, LONG, SHORT, THIN, COLOR; BEARD, MUSTACHE, SIDEBURN, UNSHAVEN

25 HAT: BALLCAP, WATCH, UNIFORM; FULL BRIM, SMALL BRIM

26 MASK: CLOTH, HALLOWEEN, NYLON; SKI

27 GLASSES: CLEAR, TINTED, SUN

28 GLOVES: CLOTH, KNIT, SKI; RUBBER, SURGICAL, LEATHER

29 SHOES: COWBOY BOOTS, WORK BOOTS, TENNIS / SPORT; DRESS HEEL, SANDAL

30 UPPER BODY CLOTHING / COLOR 31 LOWER BODY CLOTHING / COLOR

32 GEN APP: CONSER, DIRTY, CLEAN, FLASHY

33 Demeanor: HOSTILE, IRRATIONAL, NERVOUS, APOLOGETIC, PROFESSIONAL, FRIENDLY

34 TRADE MARKS: ACCENT, LISPS, MUMBLES, OFFENSIVE, QUIET; DIST, LOUD, NASAL, RASP, SOFT

35 PROBABLE GANG NAME

36 WEAPON: TYPE _____ COLOR _____ CALIBER _____

37 PAROLE, PROBATION, SEARCHABLE, ADULT, JUV.

38 TYPE: SCARS, MARKS, TATTOOS, PHY CHAR

39 SPECIFIC LOCATION: LEFT, RIGHT

40 DESCRIPTION: 41 COLOR

42 ADDITIONAL DESCRIPTION / CASUALTY INFORMATION:
PAATRON - LA BOU RESTAURANT

TRANSPORTING UNIT:

43 VEHICLE TYPE: AUTO, TRUCK, MOTORCYCLE, MOTORHOME, VAN, BICYCLE

44 YEAR 45 MAKE 46 MODEL 47 BODY STYLE 48 VEHICLE COLOR(S) 49 USED BY:

50 LICENSE PLATE NUMBER STATE 51 YEAR 52 LIC. PLATE COLORS 53 REGISTERED OWNER / ADDRESS:

54 DAMAGE: TOP, FRONT END, LEFT REAR, LEFT FRONT, REAR END, RIGHT REAR, RIGHT FRONT

55 FEATURES: C/PANT, C/DESIGN, DECAL, MISSPARTS

56 INTERIOR: BUCKET SEATS, BENCH SEATS, CUSTOMIZED, SHIFT/STND; STEREO TAPE, STICKER DECAL, EQUIP ADD, OR MISSING

57 EXTERIOR: PINSTRIPED, RUST/PRIMER, CAMPER SHELL, RACK

58 MODIFIED: LOWERED, RAISED, HYDRAULICS

59 WHEELS: MAGS, STOCK, OVERSIZED, UNDERSIZED

60 WINDOWS: BROKEN, MISSING, TINTED

61 LIGHTS OUT: LEFT FRONT, LEFT REAR, RIGHT FRONT, RIGHT REAR

62 CONDITION: POOR, FAIR, GOOD, EXCELLENT

63 REPORTED BY: **MARTINSON** 64 BADGE: **329** 65 DIV: **31** 66 ASSISTED BY: 67 BADGE: 68 DIV: **Sgt. B. Mitchell** 70 BADGE: **3010**

71 DATE 72 TIME

- CRIME REPORT SUPPLEMENT
- MOTOR VEHICLE SUPPLEMENT
- INCIDENT SUPPLEMENT
- CASUALTY SUPPLEMENT

**SACRAMENTO POLICE DEPARTMENT
ADDITIONAL PERSONS/SUSPECT VEHICLE
SUPPLEMENT**

ORIGINAL

1 REPORT NUMBER

92-57393

3 CRIME CODE SECTION

245 PC

2 VICTIM'S NAME
OFF. MARTIN / OFF. GAUTIER

4A SUSPECT ONLY
B BOOKED:

CHARGES:

9 RESIDENCE PHONE

10 BUSINESS / SCHOOL ADDRESS

11 BUSINESS PHONE ()

12 AGE 13 D.O.B. 14 SEX **M** 15 RACE **W** 16 OLN STATE 17 SOCIAL SECURITY NUMBER

18 HEIGHT 19 WEIGHT 20 HAIR COLOR / STYLE / LENGTH 21 EYE COLOR 22 BUILD

C CITED:

CITATION #

23 COMPLEXION: LIGHT DARK MEDIUM ACNE
 RUDDY PALE FRECKLED

24 FACIAL HAIR: FULL LONG THIN BEARD MUSTACHE SIDEBURN UNSHAVEN

25 HAT: BALLCAP WATCH UNIFORM
 FULL BRIM SMALL BRIM

26 MASK: CLOTH HALLOWEEN NYLON
 SKI

27 GLASSES: CLEAR TINTED SUN

28 GLOVES: CLOTH KNIT SKI
 RUBBER SURGICAL LEATHER

29 SHOES: COWBOY BOOTS WORK BOOTS TENNIS / SPORT
 DRESS HEEL SANDAL

D WITNESS
E ADD'L VICTIM
 NOT INJURED
 INJURED

30 UPPER BODY CLOTHING / COLOR 31 LOWER BODY CLOTHING / COLOR

32 GEN APP: CONSER DIRTY CLEAN FLASHY
 HOSTILE IRRATIONAL NERVOUS APOLOGETIC PROFESSIONAL FRIENDLY

33 Demeanor: HOSTILE IRRATIONAL NERVOUS APOLOGETIC PROFESSIONAL FRIENDLY

34 TRADE MARKS: ACCENT LISPS MUMBLES OFFENSIVE QUIET
SPEECH VOICE: DIST LOUD NASAL RASPY SOFT

35 PROBABLE GANG NAME

36 WEAPON: TYPE _____ COLOR _____ CALIBER _____

37 PAROLE PROBATION SEARCHABLE ADULT JUV.

38 TYPE: SCARS MARKS TATTOOS PHY CHAR

39 SPECIFIC LOCATION: LEFT: RIGHT:

40 DESCRIPTION: 41 COLOR

42 ADDITIONAL DESCRIPTION / CASUALTY INFORMATION:
WAS WORKING INSIDE [REDACTED] TIMBERWOOD CT.

TRANSPORTING UNIT:

4A SUSPECT ONLY
B BOOKED:

CHARGES:

9 RESIDENCE PHONE

10 BUSINESS / SCHOOL ADDRESS

11 BUSINESS PHONE ()

12 AGE 13 D.O.B. 14 SEX **M** 15 RACE **W** 16 OLN STATE 17 SOCIAL SECURITY NUMBER

18 HEIGHT 19 WEIGHT 20 HAIR COLOR / STYLE / LENGTH 21 EYE COLOR 22 BUILD

C CITED:

CITATION #

23 COMPLEXION: LIGHT DARK MEDIUM ACNE
 RUDDY PALE FRECKLED

24 FACIAL HAIR: FULL LONG THIN BEARD MUSTACHE SIDEBURN UNSHAVEN

25 HAT: BALLCAP WATCH UNIFORM
 FULL BRIM SMALL BRIM

26 MASK: CLOTH HALLOWEEN NYLON
 SKI

27 GLASSES: CLEAR TINTED SUN

28 GLOVES: CLOTH KNIT SKI
 RUBBER SURGICAL LEATHER

29 SHOES: COWBOY BOOTS WORK BOOTS TENNIS / SPORT
 DRESS HEEL SANDAL

D WITNESS
E ADD'L VICTIM
 NOT INJURED
 INJURED

30 UPPER BODY CLOTHING / COLOR 31 LOWER BODY CLOTHING / COLOR

32 GEN APP: CONSER DIRTY CLEAN FLASHY
 HOSTILE IRRATIONAL NERVOUS APOLOGETIC PROFESSIONAL FRIENDLY

33 Demeanor: HOSTILE IRRATIONAL NERVOUS APOLOGETIC PROFESSIONAL FRIENDLY

34 TRADE MARKS: ACCENT LISPS MUMBLES OFFENSIVE QUIET
SPEECH VOICE: DIST LOUD NASAL RASPY SOFT

35 PROBABLE GANG NAME

36 WEAPON: TYPE _____ COLOR _____ CALIBER _____

37 PAROLE PROBATION SEARCHABLE ADULT JUV.

38 TYPE: SCARS MARKS TATTOOS PHY CHAR

39 SPECIFIC LOCATION: LEFT: RIGHT:

40 DESCRIPTION: 41 COLOR

42 ADDITIONAL DESCRIPTION / CASUALTY INFORMATION:

TRANSPORTING UNIT:

43 VEHICLE TYPE: AUTO TRUCK MOTORCYCLE MOTORHOME VAN BICYCLE

44 YEAR 45 MAKE 46 MODEL 47 BODY STYLE 48 VEHICLE COLOR(S) 49 USED BY:

50 LICENSE PLATE NUMBER STATE 51 YEAR 52 LIC. PLATE COLORS 53 REGISTERED OWNER / ADDRESS:

54 DAMAGE: TOP FRONT END LEFT REAR LEFT FRONT LEFT SIDE
 REAR END RIGHT REAR RIGHT FRONT RIGHT SIDE

55 FEATURES: C/PAIN C/DESIGN DECAL MISS/PARTS

56 INTERIOR: BUCKET SEATS STEREO TAPE BENCH SEATS STICKER DECAL CUSTOMIZED EQUIP ADD SHIFT/STND OR MISSING

57 EXTERIOR: PINSTRIPED RUST/PRIMER CAMPER SHELL RACK

58 MODIFIED: LOWERED RAISED HYDRAULICS

59 WHEELS: MAGS STOCK OVERSIZED UNDERSIZED

60 WINDOWS: BROKEN MISSING TINTED

61 LIGHTS OUT: LEFT FRONT LEFT REAR RIGHT FRONT RIGHT REAR

62 CONDITION: POOR FAIR GOOD EXCELLENT

63 REPORTED BY: **MARTINSON** 64 BADGE: **327** 65 DIV: **31** 66 ASSISTED BY: 67 BADGE: 68 DIV: 69 APPROVED BY: **Sgt. B. Mitchell** 70 BADGE: **3010**

71 DATE 72 TIME

- CRIME REPORT SUPPLEMENT
- MOTOR VEHICLE SUPPLEMENT
- INCIDENT SUPPLEMENT
- CASUALTY SUPPLEMENT

**SACRAMENTO POLICE DEPARTMENT
ADDITIONAL PERSONS/SUSPECT VEHICLE
SUPPLEMENT**

ORIGINAL

1	REPORT NUMBER
	92-57393
3	CRIME CODE SECTION

2 VICTIM'S NAME		3 CRIME CODE SECTION	
4A <input type="checkbox"/> SUSPECT ONLY B <input type="checkbox"/> BOOKED:	6 NAME	7 AKA / NICKNAME	
CHARGES:	8 RESIDENCE	9 RESIDENCE PHONE	
	10 BUSINESS / SCHOOL ADDRESS	11 BUSINESS PHONE	
	12 AGE	14 SEX	15 RACE
	16 ULN	STATE	17 SOCIAL SECURITY NUMBER
C <input type="checkbox"/> CITED:	18 HEIGHT	19 WEIGHT	20 HAIR COLOR / STYLE / LENGTH
CITATION #	21 EYE COLOR	22 BUILD	
D <input checked="" type="checkbox"/> WITNESS E <input type="checkbox"/> ADD'L VICTIM <input type="checkbox"/> NOT INJURED <input type="checkbox"/> INJURED	23 COMPLEXION	24 FACIAL HAIR	25 HAT
	26 MASK	27 GLASSES	28 GLOVES
	29 SHOES	30 UPPER BODY CLOTHING / COLOR	
	31 LOWER BODY CLOTHING / COLOR	32 GEN APP	
	33 DEMEANOR	34 TRADE MARKS	35 PROBABLE GANG NAME
5 CASUALTY DISPOSITION	36 WEAPON	37 PAROLE / PROBATION	
A <input type="checkbox"/> TAKEN TO HOSPITAL	TYPE	COLOR	CALIBER
B <input type="checkbox"/> TAKEN HOME	40 DESCRIPTION:	38 TYPE	
C <input type="checkbox"/> CORONER	41 COLOR	39 SPECIFIC LOCATION:	
D <input type="checkbox"/> OTHER:	42 ADDITIONAL DESCRIPTION / CASUALTY INFORMATION:		
TRANSPORTING UNIT:			

4A <input type="checkbox"/> SUSPECT ONLY B <input type="checkbox"/> BOOKED:		6 NAME	7 AKA / NICKNAME	
CHARGES:	8 RESIDENCE	9 RESIDENCE PHONE		
	10 BUSINESS / SCHOOL ADDRESS	11 BUSINESS PHONE		
	12 AGE	13 D.O.B.	14 SEX	
	15 RACE	16 ULN	STATE	
	17 SOCIAL SECURITY NUMBER			
C <input type="checkbox"/> CITED:	18 HEIGHT	19 WEIGHT	20 HAIR COLOR / STYLE / LENGTH	
CITATION #	21 EYE COLOR	22 BUILD		
D <input checked="" type="checkbox"/> WITNESS E <input type="checkbox"/> ADD'L VICTIM <input type="checkbox"/> NOT INJURED <input type="checkbox"/> INJURED	23 COMPLEXION	24 FACIAL HAIR	25 HAT	
	26 MASK	27 GLASSES	28 GLOVES	
	29 SHOES	30 UPPER BODY CLOTHING / COLOR		
	31 LOWER BODY CLOTHING / COLOR	32 GEN APP		
	33 DEMEANOR	34 TRADE MARKS	35 PROBABLE GANG NAME	
5 CASUALTY DISPOSITION	36 WEAPON	37 PAROLE / PROBATION		
A <input type="checkbox"/> TAKEN TO HOSPITAL	TYPE	COLOR	CALIBER	
B <input type="checkbox"/> TAKEN HOME	40 DESCRIPTION:	38 TYPE		
C <input type="checkbox"/> CORONER	41 COLOR	39 SPECIFIC LOCATION:		
D <input type="checkbox"/> OTHER:	42 ADDITIONAL DESCRIPTION / CASUALTY INFORMATION:			
TRANSPORTING UNIT:	WORK PLACE [REDACTED] TELLER			

SUSPECT VEHICLE	43 VEHICLE TYPE	44 YEAR	45 MAKE	46 MODEL	47 BODY STYLE	48 VEHICLE COLOR(S)	49 USED BY:
	50 LICENSE PLATE NUMBER	STATE	51 YEAR	52 LIC. PLATE COLORS	53 REGISTERED OWNER / ADDRESS:		
54 DAMAGE	55 FEATURES	56 INTERIOR	57 EXTERIOR	58 MODIFIED	59 WHEELS	60 WINDOWS	61 LIGHTS OUT
62 CONDITION							

63 REPORTED BY: Gilmetta	64 BADGE: 578	65 DIV: 12	66 ASSISTED BY:	67 BADGE:	68 DIV:	69 APPROVED BY: Sgt. B. Mitchell	70 BADGE: 3010
71 DATE: 7-2-92	72 TIME: 1020						

- CRIME REPORT SUPPLEMENT
- MOTOR VEHICLE SUPPLEMENT
- INCIDENT SUPPLEMENT
- CASUALTY SUPPLEMENT

**SACRAMENTO POLICE DEPARTMENT
ADDITIONAL PERSONS/SUSPECT VEHICLE
SUPPLEMENT**

ORIGINAL

1 REPORT NUMBER
92-57398

2 VICTIM'S NAME		3 CRIME CODE SECTION	
HOME FED		211	
4A <input type="checkbox"/> SUSPECT ONLY B <input type="checkbox"/> BOOKED:	6 NAME	7 AKA / NICKNAME	
CHARGES:	8 RESIDENCE ADDRESS	9 RESIDENCE	
	10 BUSINESS / SCHOOL ADDRESS	11 BUSINESS	
	12 AGE	14 SEX	15 RACE
	25	M	W
	16 OLN	STATE	17 SOCIAL SECURITY NUMBER
C <input type="checkbox"/> CITED:	18 HEIGHT	19 WEIGHT	20 HAIR COLOR / STYLE / LENGTH
CITATION #	23 COMPX	24 FACIAL HAIR	25 HAT
	<input type="checkbox"/> LIGHT <input type="checkbox"/> RUDDY <input type="checkbox"/> DARK <input type="checkbox"/> PALE <input type="checkbox"/> MEDIUM <input type="checkbox"/> FRECKLED <input type="checkbox"/> ACNE	<input type="checkbox"/> FULL <input type="checkbox"/> BEARD <input type="checkbox"/> LONG <input type="checkbox"/> MUSTACHE <input type="checkbox"/> SHORT <input type="checkbox"/> SIDEBURN <input type="checkbox"/> THIN <input type="checkbox"/> UNSHAVEN COLOR	<input type="checkbox"/> BALLCAP <input type="checkbox"/> FULL BRIM <input type="checkbox"/> WATCH <input type="checkbox"/> SMALL BRIM <input type="checkbox"/> UNIFORM
D <input checked="" type="checkbox"/> WITNESS E <input type="checkbox"/> ADDL VICTIM <input type="checkbox"/> NOT INJURED <input type="checkbox"/> INJURED	30 UPPER BODY CLOTHING / COLOR	31 LOWER BODY CLOTHING / COLOR	35 PROBABLE GANG NAME
	32 GEN APP	33 Demeanor	34 TRADE MARKS
	<input type="checkbox"/> CONSER <input type="checkbox"/> DIRTY <input type="checkbox"/> CLEAN <input type="checkbox"/> FLASHY	<input type="checkbox"/> HOSTILE <input type="checkbox"/> IRRATIONAL <input type="checkbox"/> NERVOUS <input type="checkbox"/> APOLOGETIC <input type="checkbox"/> PROFESSIONAL <input type="checkbox"/> FRIENDLY	SPEECH VOICE <input type="checkbox"/> ACCENT <input type="checkbox"/> LISPS <input type="checkbox"/> MUMBLES <input type="checkbox"/> OFFENSIVE <input type="checkbox"/> QUIET
5 CASUALTY DISPOSITION	37 <input type="checkbox"/> PAROLE <input type="checkbox"/> PROBATION <input type="checkbox"/> SEARCHABLE <input type="checkbox"/> ADULT <input type="checkbox"/> JUV.	38 TYPE	39 SPECIFIC LOCATION:
A <input type="checkbox"/> TAKEN TO HOSPITAL B <input type="checkbox"/> TAKEN HOME C <input type="checkbox"/> CORONER D <input type="checkbox"/> OTHER:	P.O. NAME:	<input type="checkbox"/> SCARS <input type="checkbox"/> MARKS <input type="checkbox"/> TATTOOS <input type="checkbox"/> PHY CHAR	<input type="checkbox"/> LEFT: <input type="checkbox"/> RIGHT:
	42 ADDITIONAL DESCRIPTION / CASUALTY INFORMATION:		
TRANSPORTING UNIT:			

4A <input type="checkbox"/> SUSPECT ONLY B <input type="checkbox"/> BOOKED:		6 NAME	7 AKA / NICKNAME	
CHARGES:	8 RESIDENCE ADDRESS		9 RESIDENCE PHONE	
	10 BUSINESS / SCHOOL ADDRESS		11 BUSINESS PHONE	
	12 AGE	13 D.O.B.	14 SEX	15 RACE
	16 OLN	STATE	17 SOCIAL SECURITY NUMBER	
C <input type="checkbox"/> CITED:	18 HEIGHT	19 WEIGHT	20 HAIR COLOR / STYLE / LENGTH	
CITATION #	23 COMPX	24 FACIAL HAIR	25 HAT	26 MASK
	<input type="checkbox"/> LIGHT <input type="checkbox"/> RUDDY <input type="checkbox"/> DARK <input type="checkbox"/> PALE <input type="checkbox"/> MEDIUM <input type="checkbox"/> FRECKLED <input type="checkbox"/> ACNE	<input type="checkbox"/> FULL <input type="checkbox"/> BEARD <input type="checkbox"/> LONG <input type="checkbox"/> MUSTACHE <input type="checkbox"/> SHORT <input type="checkbox"/> SIDEBURN <input type="checkbox"/> THIN <input type="checkbox"/> UNSHAVEN COLOR	<input type="checkbox"/> BALLCAP <input type="checkbox"/> FULL BRIM <input type="checkbox"/> WATCH <input type="checkbox"/> SMALL BRIM <input type="checkbox"/> UNIFORM	<input type="checkbox"/> CLOTH <input type="checkbox"/> SKI <input type="checkbox"/> HALLOWEEN <input type="checkbox"/> NYLON
D <input type="checkbox"/> WITNESS E <input type="checkbox"/> ADDL VICTIM <input type="checkbox"/> NOT INJURED <input type="checkbox"/> INJURED	30 UPPER BODY CLOTHING / COLOR	31 LOWER BODY CLOTHING / COLOR	35 PROBABLE GANG NAME	
	32 GEN APP	33 Demeanor	34 TRADE MARKS	
	<input type="checkbox"/> CONSER <input type="checkbox"/> DIRTY <input type="checkbox"/> CLEAN <input type="checkbox"/> FLASHY	<input type="checkbox"/> HOSTILE <input type="checkbox"/> IRRATIONAL <input type="checkbox"/> NERVOUS <input type="checkbox"/> APOLOGETIC <input type="checkbox"/> PROFESSIONAL <input type="checkbox"/> FRIENDLY	SPEECH VOICE <input type="checkbox"/> ACCENT <input type="checkbox"/> LISPS <input type="checkbox"/> MUMBLES <input type="checkbox"/> OFFENSIVE <input type="checkbox"/> QUIET	
5 CASUALTY DISPOSITION	37 <input type="checkbox"/> PAROLE <input type="checkbox"/> PROBATION <input type="checkbox"/> SEARCHABLE <input type="checkbox"/> ADULT <input type="checkbox"/> JUV.	38 TYPE	39 SPECIFIC LOCATION:	
A <input type="checkbox"/> TAKEN TO HOSPITAL B <input type="checkbox"/> TAKEN HOME C <input type="checkbox"/> CORONER D <input type="checkbox"/> OTHER:	P.O. NAME:	<input type="checkbox"/> SCARS <input type="checkbox"/> MARKS <input type="checkbox"/> TATTOOS <input type="checkbox"/> PHY CHAR	<input type="checkbox"/> LEFT: <input type="checkbox"/> RIGHT:	
	42 ADDITIONAL DESCRIPTION / CASUALTY INFORMATION:			
TRANSPORTING UNIT:				

SUSPECT VEHICLE	43 VEHICLE TYPE	44 YEAR	45 MAKE	46 MODEL	47 BODY STYLE	48 VEHICLE COLOR(S)	49 USED BY:
	<input type="checkbox"/> AUTO <input type="checkbox"/> TRUCK <input type="checkbox"/> MOTORCYCLE <input type="checkbox"/> MOTORHOME <input type="checkbox"/> VAN <input type="checkbox"/> BICYCLE	50 LICENSE PLATE NUMBER	STATE	51 YEAR	52 LIC. PLATE COLORS	53 REGISTERED OWNER / ADDRESS:	
54 DAMAGE <input type="checkbox"/> TOP	55 FEATURES	56 INTERIOR		57 EXTERIOR	58 MODIFIED	59 WHEELS	60 WINDOWS
<input type="checkbox"/> FRONT END <input type="checkbox"/> LEFT REAR <input type="checkbox"/> LEFT FRONT <input type="checkbox"/> LEFT SIDE	<input type="checkbox"/> C/PAINT <input type="checkbox"/> C/DESIGN <input type="checkbox"/> DECAL <input type="checkbox"/> MISS/PARTS	<input type="checkbox"/> BUCKET SEATS <input type="checkbox"/> BENCH SEATS <input type="checkbox"/> CUSTOMIZED <input type="checkbox"/> SHIFT/STND	<input type="checkbox"/> STEREO TAPE <input type="checkbox"/> STICKER DECAL <input type="checkbox"/> EQUIP ADD <input type="checkbox"/> OR MISSING	<input type="checkbox"/> PINSTRIPED <input type="checkbox"/> RUST/PRIMER <input type="checkbox"/> CAMPER SHELL <input type="checkbox"/> RACK	<input type="checkbox"/> LOWERED <input type="checkbox"/> RAISED <input type="checkbox"/> HYDRAULICS	<input type="checkbox"/> MAGS <input type="checkbox"/> STOCK <input type="checkbox"/> OVERSIZED <input type="checkbox"/> UNDERSIZE	<input type="checkbox"/> BROKEN <input type="checkbox"/> MISSING <input type="checkbox"/> TINTED
<input type="checkbox"/> REAR END <input type="checkbox"/> RIGHT REAR <input type="checkbox"/> RIGHT FRONT <input type="checkbox"/> RIGHT SIDE							61 LIGHTS OUT
							<input type="checkbox"/> LEFT FRONT <input type="checkbox"/> LEFT REAR <input type="checkbox"/> RIGHT FRONT <input type="checkbox"/> RIGHT REAR
							62 CONDITION
							<input type="checkbox"/> POOR <input type="checkbox"/> FAIR <input type="checkbox"/> GOOD <input type="checkbox"/> EXCELLENT

63 REPORTED BY	64 BADGE	65 DIV	66 ASSISTED BY	67 BADGE	68 DIV	69 APPROVED BY	70 BADGE
GILMETTE	0578	12				Sgt. B. Mitchell	3040
71 DATE	72 TIME						
7-2-92	1530						

ORIGINAL

SACRAMENTO POLICE DEPARTMENT
ADDITIONAL PERSONS/SUSPECT VEHICLE
SUPPLEMENT

- CRIME REPORT SUPPLEMENT
- MOTOR VEHICLE SUPPLEMENT
- INCIDENT SUPPLEMENT
- CASUALTY SUPPLEMENT

1 REPORT NUMBER
92-57393

3 CRIME CODE SECTION
243 B PC

2 VICTIM'S NAME
MARTIN DARRELL

4A SUSPECT ONLY
B BOOKED:

6 NAME [REDACTED] 7 AKA / NICKNAME

8 RESIDENCE ADDRESS [REDACTED] 9 RESIDENCE PHONE [REDACTED]

10 BUSINESS / SCHOOL ADDRESS [REDACTED] 11 BUSINESS PHONE [REDACTED]

12 AGE **36** 13 D.O.B. [REDACTED] 14 SEX **M** 15 RACE **W** 16 ULN [REDACTED] STATE [REDACTED] 17 SOCIAL SECURITY NUMBER [REDACTED]

C CITED:
CITATION #

D WITNESS
E ADD'L VICTIM
 NOT INJURED
 INJURED

5 CASUALTY DISPOSITION
A TAKEN TO HOSPITAL
B TAKEN HOME
C CORONER
D OTHER:

18 HEIGHT [REDACTED] 19 WEIGHT [REDACTED] 20 HAIR COLOR / STYLE / LENGTH [REDACTED] 21 EYE COLOR [REDACTED] 22 BUILD [REDACTED]

23 COMPLEXION: LIGHT, DARK, MEDIUM, ACNE; RUDDY, PALE, FRECKLED

24 FACIAL HAIR: FULL, LONG, SHORT, THIN; BEARD, MUSTACHE, SIDEBURN, UNSHAVEN

25 HAT: BALLCAP, WATCH, UNIFORM; FULL BRIM, SMALL BRIM

26 MASK: CLOTH, HALLOWEEN, NYLON; SKI

27 GLASSES: CLEAR, TINTED, SUN

28 GLOVES: CLOTH, KNIT, SKI; RUBBER, SURGICAL, LEATHER

29 SHOES: COWBOY BOOTS, WORK BOOTS, TENNIS / SPORT; DRESS, HEEL, SANDAL

30 UPPER BODY CLOTHING / COLOR [REDACTED] 31 LOWER BODY CLOTHING / COLOR [REDACTED]

32 GEN APP: CONSER, DIRTY, CLEAN, FLASHY

33 DEMEANOR: HOSTILE, IRRATIONAL, NERVOUS, APOLOGETIC, PROFESSIONAL, FRIENDLY

34 TRADE MARKS: ACCENT, LIPS, MUMBLES, OFFENSIVE, QUIET; VOICE, DIST, NASAL, RASP, SOFT

35 PROBABLE GANG NAME [REDACTED]

36 WEAPON: TYPE [REDACTED], COLOR [REDACTED], CALIBER [REDACTED]

37 PAROLE, PROBATION, SEARCHABLE, ADULT, JUV.

38 TYPE: SCARS, MARKS, TATTOOS, PIVY CHAR

39 SPECIFIC LOCATION: LEFT, RIGHT

40 DESCRIPTION: [REDACTED] 41 COLOR [REDACTED]

42 ADDITIONAL DESCRIPTION / CASUALTY INFORMATION:
OBSERVED SUS. SITOUT AT OFCS.

TRANSPORTING UNIT:

4A SUSPECT ONLY
B BOOKED:

6 NAME [REDACTED] 7 AKA / NICKNAME

8 RESIDENCE ADDRESS [REDACTED] 9 RESIDENCE PHONE [REDACTED]

10 BUSINESS / SCHOOL ADDRESS [REDACTED] 11 BUSINESS PHONE [REDACTED]

12 AGE [REDACTED] 13 D.O.B. [REDACTED] 14 SEX [REDACTED] 15 RACE [REDACTED] 16 ULN [REDACTED] STATE [REDACTED] 17 SOCIAL SECURITY NUMBER [REDACTED]

C CITED:
CITATION #

D WITNESS
E ADD'L VICTIM
 NOT INJURED
 INJURED

5 CASUALTY DISPOSITION
A TAKEN TO HOSPITAL
B TAKEN HOME
C CORONER
D OTHER:

18 HEIGHT [REDACTED] 19 WEIGHT [REDACTED] 20 HAIR COLOR / STYLE / LENGTH [REDACTED] 21 EYE COLOR [REDACTED] 22 BUILD [REDACTED]

23 COMPLEXION: LIGHT, DARK, MEDIUM, ACNE; RUDDY, PALE, FRECKLED

24 FACIAL HAIR: FULL, LONG, SHORT, THIN; BEARD, MUSTACHE, SIDEBURN, UNSHAVEN

25 HAT: BALLCAP, WATCH, UNIFORM; FULL BRIM, SMALL BRIM

26 MASK: CLOTH, HALLOWEEN, NYLON; SKI

27 GLASSES: CLEAR, TINTED, SUN

28 GLOVES: CLOTH, KNIT, SKI; RUBBER, SURGICAL, LEATHER

29 SHOES: COWBOY BOOTS, WORK BOOTS, TENNIS / SPORT; DRESS, HEEL, SANDAL

30 UPPER BODY CLOTHING / COLOR [REDACTED] 31 LOWER BODY CLOTHING / COLOR [REDACTED]

32 GEN APP: CONSER, DIRTY, CLEAN, FLASHY

33 DEMEANOR: HOSTILE, IRRATIONAL, NERVOUS, APOLOGETIC, PROFESSIONAL, FRIENDLY

34 TRADE MARKS: ACCENT, LIPS, MUMBLES, OFFENSIVE, QUIET; VOICE, DIST, NASAL, RASP, SOFT

35 PROBABLE GANG NAME [REDACTED]

36 WEAPON: TYPE [REDACTED], COLOR [REDACTED], CALIBER [REDACTED]

37 PAROLE, PROBATION, SEARCHABLE, ADULT, JUV.

38 TYPE: SCARS, MARKS, TATTOOS, PIVY CHAR

39 SPECIFIC LOCATION: LEFT, RIGHT

40 DESCRIPTION: [REDACTED] 41 COLOR [REDACTED]

42 ADDITIONAL DESCRIPTION / CASUALTY INFORMATION:

TRANSPORTING UNIT:

43 VEHICLE TYPE: AUTO, TRUCK, MOTORCYCLE, MOTORHOME, VAN, BICYCLE

44 YEAR [REDACTED] 45 MAKE [REDACTED] 46 MODEL [REDACTED] 47 BODY STYLE [REDACTED] 48 VEHICLE COLOR(S) [REDACTED] 49 USED BY: [REDACTED]

50 LICENSE PLATE NUMBER [REDACTED] STATE [REDACTED] 51 YEAR [REDACTED] 52 LIC. PLATE COLORS [REDACTED] 53 REGISTERED OWNER / ADDRESS: [REDACTED]

54 DAMAGE: TOP, FRONT END, LEFT REAR, LEFT FRONT, LEFT SIDE; REAR END, RIGHT REAR, RIGHT FRONT, RIGHT SIDE

55 FEATURES: C/PAINT, C/DESIGN, DECAL, MISS/PARTS

56 INTERIOR: BUCKET SEATS, BENCH SEATS, CUSTOMIZED, SHIFTS/TND

57 EXTERIOR: STEREO TAPE, STICKER DECAL, EQUIP ADD, OR MISSING

58 MODIFIED: PINSTRIPED, RUST/PRIMER, CAMPER SHELL, RACK

59 WHEELS: LOWERED, RAISED, HYDRAULICS

60 WINDOWS: MAGS, STOCK, OVERSIZED, UNDERSIZE

61 LIGHTS OUT: BROKEN, MISSING, TINTED

62 CONDITION: LEFT FRONT, LEFT REAR, RIGHT FRONT, RIGHT REAR; POOR, FAIR, GOOD, EXCELLENT

63 REPORTED BY: **ALVARADO** 64 BADGE: **0489** 65 DIV: **31** 66 ASSISTED BY: [REDACTED] 67 BADGE: [REDACTED] 68 DIV: [REDACTED] 69 APPROVED BY: **Sgt. B. Mitchell** 70 BADGE: **3010**

71 DATE: **7-3-93** 72 TIME: **0915**

SPD 104 (REV 7/90) PAGE **1** OF **1**

- CRIME REPORT SUPPLEMENT
- MOTOR VEHICLE SUPPLEMENT
- COLLISION/TRAFFIC SUPPLEMENT
- INCIDENT REPORT SUPPLEMENT
- CASUALTY REPORT SUPPLEMENT
- MEMORANDUM

SACRAMENTO POLICE DEPARTMENT
REPORT SUPPLEMENT

1 REPORT NUMBER
92 57393

ORIGINAL

VICTIM OR COMPLAINANT

2 LAST NAME, FIRST, MIDDLE (FIRM NAME IF CRIME AGAINST BUSINESS)	3 CRIME CODE SECTION
--	----------------------

NARRATIVE

1	WITNESS [REDACTED] STATEMENTS R/O TALKED TO WIT
2	[REDACTED] AT [REDACTED] MILL CREEK WHERE HE WAS TRANSPORTED
3	TO IDENTIFY THE SUSPECTS WEAPON.
4	HE STATED THE FOLLOWING: I WAS AT MY
5	STATION WHEN A BLACKMAN (DESCRIBED AS
6	M-B 6' SHORT HAIR & MOUSTACHE WEARING A
7	BLUE BASEBALL CAP AND ROUND WIRE SUNGLASS
8	ES WITH GOLD FRAMES 55" WITH A GRAY OR
9	GREEN SHADE. HE HAD ON A BLUE WINDBREAKER
10	(ON ALSO) CAME UP TO MY STATION. HE HELD
11	UP A PISTOL SHOWING ME THE SIDE OF IT
12	AND PUT IT BACK DOWN. THEN HE HANDED ME
13	A BLUE PLASTIC BAG, LIKE A MERVYN'S BAG AND SAID
14	"FILL IT UP." THEN HE SAID "HURRY UP."
15	I GAVE HIM THE BAG AND HE SAID "IS THAT
16	ALL?" I SAID YES AND HE EXITED THE
17	DOOR HE CAME IN. I CAN ID HIM
18	
19	
20	
21	
22	
23	
24	
25	

4 REPORTED BY <i>D. Nelson</i>	5 BADGE 439	6 DIV 12	7 YRS OF SERVICE 11 1/2	8 DATE	9 APPROVED BY <i>Sgt. B. Mitchell</i>	3010	
10 ASSISTED BY	11 BADGE	12 DIV	13 YRS OF SERVICE	14 TIME	15 BADGE	16 DATE	17 TIME

- CRIME REPORT SUPPLEMENT
- MOTOR VEHICLE SUPPLEMENT
- COLLISION/TRAFFIC SUPPLEMENT
- INCIDENT REPORT SUPPLEMENT
- CASUALTY REPORT SUPPLEMENT
- MEMORANDUM

SACRAMENTO POLICE DEPARTMENT
REPORT SUPPLEMENT

1 REPORT NUMBER
92 57393

ORIGINAL

VICTIM OR COMPLAINANT

2 LAST NAME, FIRST, MIDDLE (FIRM NAME IF CRIME AGAINST BUSINESS) <i>HOME FED</i>	3 CRIME CODE SECTION
---	----------------------

NARRATIVE

1	<i>WITNESS STATEMENT (CONT)</i>
2	
3	
4	<i>GO AROUND THE LAST BUILDING TO THE OUTSIDE</i>
5	<i>(W-B) IN CASE THE SUSPECT MADE IT TO THE</i>
6	<i>STREET (MILLCREEK).</i>
7	<i>THE UNIFORMED OFC AND THE PLAINCLOTHES</i>
8	<i>OFc WERE CLOSE BEHIND HIM. EVIDENTLY</i>
9	<i>THE SUSPECT JUMPED THE FENCE AND HID</i>
10	<i>JUST ON THE GROUND ON THE OTHER SIDE</i>
11	<i>THE PLAINCLOTHES OFc NOTICED HIM AND</i>
12	<i>POINTED A GUN AT HIM AND ORDERED HIM</i>
13	<i>TO LAY OUT. THE UNIFORMED OFc WENT</i>
14	<i>AROUND THE FENCE AND SAW THE SUSPECT</i>
15	<i>STARTING TO GET UP. HE YELLED AT</i>
16	<i>THE OTHER OFc TO SHOOT HIM.</i>
17	<i>THE PLAINCLOTHES OFc YELLED AT THE</i>
18	<i>SUSPECT TO NOT MOVE BUT THEN SHOT HIM</i>
19	<i>ONCE FROM OVER THE FENCE. THEN THE</i>
20	<i>OFcs ALL RAN UP ON THE SUSPECT AND</i>
21	<i>HANDCUFFED HIM.</i>
22	<i>I CAN IDENTIFY THE SUSPECT IF I</i>
23	<i>SAW HIM, AGAIN. YES. THE GUN NEXT TO</i>
24	<i>THE AC UNIT WAS THE SUSPECTS.</i>
25	

4 REPORTED BY <i>GILMETTE</i>	5 BADGE <i>0578</i>	6 DIV <i>12</i>	7 YRS OF SERVICE <i>13</i>	8 DATE <i>7-2-92</i>	9 APPROVED BY <i>Sgt. B. Mitchell 3010</i>		
10 ASSISTED BY	11 BADGE	12 DIV	13 YRS OF SERVICE	14 TIME <i>1630</i>	15 BADGE	16 DATE	17 TIME

- CRIME REPORT SUPPLEMENT
- MOTOR VEHICLE SUPPLEMENT
- COLLISION/TRAFFIC SUPPLEMENT
- INCIDENT REPORT SUPPLEMENT
- CASUALTY REPORT SUPPLEMENT
- MEMORANDUM

SACRAMENTO POLICE DEPARTMENT
REPORT SUPPLEMENT

1 REPORT NUMBER
92-57393

ORIGINAL

VICTIM OR COMPLAINANT

2 LAST NAME, FIRST, MIDDLE (FIRM NAME IF CRIME AGAINST BUSINESS) 3 CRIME CODE SECTION
Home Fed

NARRATIVE

1	WITNESS STATEMENT [REDACTED]
2	
3	ON 7-2-92 AT APPROX 1500 HRS, I OBTAINED THE
4	FOLLOWING STATEMENT FROM WITNESS [REDACTED] AT
5	THE APT. COMPLEX. HE RELATED THE FOLLOWING:
6	
7	I WAS NEAR THE POOL ADJUSTING A
8	PHOTOCELL WHEN I HEARD GUNSHOTS. I
9	SAW A: MBA, MID 30 ^S 6'0 +, 200-250lbs
10	WEARING A WHITE TANK TOP
11	BLUE PANTS BLACK SNEAKERS.
12	HE WAS RUNNING AND HAD A BLACK
13	PISTOL IN HIS LEFT HAND. HE WAS
14	FIRING BACK AT THE COPS CHASING
15	HIM. IT DIDNT SOUND LIKE A REAL GUN
16	POSSIBLY AN AIR PISTOL.
17	HE RAN DOWN A LAWN-SIDEWALK AREA
18	AND TURNED RIGHT (NEXT TO [REDACTED] MILLERCK)
19	AND CLIMBED UP IN A TREE, BUT GOT
20	BACK DOWN ALMOST IMMEDIATELY. THEN
21	THE COPS WERE CLOSER.
22	THE SUSPECT RAN S-B, BETWEEN THE
23	APT BUILDING AND THE FENCE. I CHASED
24	HIM AND THEN THE COP TOLD ME TO
25	

4 REPORTED BY <i>GILMETTE</i>	5 BADGE <i>578</i>	6 DIV <i>12</i>	7 YRS OF SERVICE <i>13</i>	8 DATE <i>7-2-92</i>	9 APPROVED BY <i>Sgt. B. Mitchell 3010</i>
10 ASSISTED BY	11 BADGE	12 DIV	13 YRS OF SERVICE	14 TIME <i>1548</i>	15 BADGE 16 DATE 17 TIME

ORIGINAL
SACRAMENTO POLICE DEPARTMENT

SUPPLEMENTARY INVESTIGATION REPORT

REPORT NUMBER
92-57393

<input type="checkbox"/> 1 CRIME REPORT SUPPLEMENT	<input type="checkbox"/> 4 MEMORANDUM
<input type="checkbox"/> 2 INCIDENT REPORT SUPPLEMENT	<input type="checkbox"/> 5 OTHER:
<input type="checkbox"/> 3 MOTOR VEHICLE REPORT SUPPLEMENT	



CRIME CODE SECTION OR TYPE OF INCIDENT 245 d1	SOURCE PC
--	--------------

VICTIM OR COMPLAINANT

LAST NAME, FIRST, MIDDLE (FIRM NAME IF CRIME AGAINST BUSINESS) MARTIN, Darryl	RESIDENCE PHONE	BUSINESS PHONE
ADDRESS WHERE INCIDENT OCCURRED	DATE INCIDENT REPORTED	

NARRATIVE SECTION

STATEMENT OF WITNESS:

[REDACTED]

07-02-92, at approximately 1530 hours, I contacted [REDACTED] at her residence in regards to a neighborhood canvas. [REDACTED] stated she was inside her residence when she heard what appeared to be two shots being fired. [REDACTED] stated she looked out her front living room window (south side) and saw a police officer in uniform chasing a big male Black subject while shooting at him.

[REDACTED] stated the officer was in the center divider at the time he was shooting at the Black man who was wearing a striped yellow and blue shirt, who was also running southbound across W. Elcamino Avenue.

[REDACTED] stated the Black man continued running southbound after crossing W. Elcamino Avenue, and then ran around the tree at the corner of the apartments across the street, while continuing southbound through the field. [REDACTED] stated the police officer ran to the corner, apparently saw the subject run down the back of the field. [REDACTED] stated it appeared to her that the officer then started running through the apartment complex while chasing after the subject. [REDACTED] stated she only got a glimpse of the male Black subject and did not see his face. [REDACTED] stated she would be unable to identify this subject and could provide no further description.

[REDACTED] stated she then saw several officers arrive at the scene and that one of the officers drove off in the other officer's car who was chasing the first subject.

[REDACTED] stated she believes she heard four shots all together as the first two shots caused her to look out the window and observe the officers shoot twice more while chasing the subject.

[REDACTED] stated she runs a care home for elderly and mentally disordered individuals. [REDACTED] stated there were four others at her residence at the time of the shooting, but she felt they would be of no value to the police in obtaining their statements. [REDACTED] described one of the residents at her resident as being a mentally retarded man, fifty-three years of age and his mother who is eighty-nine years of age. [REDACTED] identified another lady by the name of [REDACTED] stating she was seventy-three years and had a mental disorder condition, while the fourth individual was described as [REDACTED] and eighty-three years of age.

(CONTINUED)

REPORTING OFFICER Detective Gardner	YEARS OF SERVICE	BADGE 404	DIV 31	DATE 7-2-92	APPROVED BY Sgt. B. Mitchell 3010
ASSISTING OFFICER	YEARS OF SERVICE	BADGE JG	DIV	TIME	BADGE DATE TIME

ORIGINAL

<input type="checkbox"/> 1	CRIME REPORT SUPPLEMENT	<input type="checkbox"/> 4	MEMORANDUM
<input type="checkbox"/> 2	INCIDENT REPORT SUPPLEMENT	<input type="checkbox"/> 5	OTHER:
<input type="checkbox"/> 3	MOTOR VEHICLE REPORT SUPPLEMENT		



SACRAMENTO POLICE DEPARTMENT
SUPPLEMENTARY INVESTIGATION REPORT

REPORT NUMBER 92-57393

CRIME CODE SECTION OR TYPE OF INCIDENT 245 d1	SOURCE PC
--	--------------

VICTIM OR COMPLAINANT

LAST NAME, FIRST, MIDDLE (FIRM NAME IF CRIME AGAINST BUSINESS) MARTIN, Darryl	RESIDENCE PHONE	BUSINESS PHONE
ADDRESS WHERE INCIDENT OCCURRED	DATE INCIDENT REPORTED	

NARRATIVE SECTION

CONTINUED:
STATEMENT OF WITNESS: [REDACTED]
PAGE 2.

[REDACTED] was thanked for her information and asked to recontact me if she developed additional information.

REPORTING OFFICER Detective Gardner	YEARS OF SERVICE	BADGE 404	DIV 31	DATE 7-2-92	APPROVED BY Sgt. B. Mitchell	3010
ASSISTING OFFICER	YEARS OF SERVICE	BADGE	DIV	TIME	BADGE	DATE TIME

ORIGINAL

1 <input type="checkbox"/>	CRIME REPORT SUPPLEMENT	4 <input type="checkbox"/>	MEMORANDUM
2 <input type="checkbox"/>	INCIDENT REPORT SUPPLEMENT	5 <input type="checkbox"/>	OTHER:
3 <input type="checkbox"/>	MOTOR VEHICLE REPORT SUPPLEMENT		



SACRAMENTO POLICE DEPARTMENT
SUPPLEMENTARY INVESTIGATION REPORT

REPORT NUMBER 92-57393

CRIME CODE SECTION OR TYPE OF INCIDENT CASU	SOURCE
--	--------

VICTIM OR COMPLAINANT

LAST NAME, FIRST, MIDDLE (FIRM NAME IF CRIME AGAINST BUSINESS)	RESIDENCE PHONE	BUSINESS PHONE
ADDRESS WHERE INCIDENT OCCURRED	DATE INCIDENT REPORTED	

NARRATIVE SECTION

STATEMENT OF WITNESS:

[REDACTED]
 MH/DOB [REDACTED]
 [REDACTED]
 (home) [REDACTED]
 Work: [REDACTED]
 Work phone: [REDACTED]

07-02-92, at approximately 1420 hours, I, Detective Gracia met with witness [REDACTED] at [REDACTED] W. Elcamino, Suite [REDACTED] [REDACTED] was a security guard for the complex of [REDACTED] W. Elcamino. I obtained the following statement in summary;

I was standing by the corner of Strings Spaghetti which is at the north end of this complex. There was a bench next to the spaghetti place. A police officer came up to me and said that he was a police officer and asked me to hold a portable telephone and dark glasses. He handed me the stuff and ran across W. Elcamino in a northbound direction towards the apartments across the street. I didn't see anyone that he was chasing at that time. When he was across the street, I saw him confront a male Black with a short sleeved white tee shirt. He drew his gun and made him lay face down at gunpoint. A marked police officer pulled up at that time, and the uniformed police officer got out of the squad car.

The uniformed police officer was walking towards the suspect, approaching him, and was reaching for what looked to be handcuffs. As he approached, the guy in the white tee shirt jumped up and ran back across El Camino towards the fence line of an apartment just west of here. I heard the police officers both yelling at the top of their lungs, "Stop! Stop! Stop! We'll shoot!" Both of them were yelling. The officer with the uniform shot four or five times, but didn't appear to hit the subject. The subject kept running, and the male Black officers started shooting and shot four to five times also. The guy was running in a southbound direction along the fence line to the apartment complex. He was a male Black in his thirties to forties, 5'7" to 5'9", husky build. He was wearing a white tee shirt and dark pants. At that time, I lost sight of the officers and the guy they were chasing as I was standing by the Strings, and they ran out of my view.

I held onto these items until you brought the officer up to me, and then I gave them back to him. That's all I know regarding what happened out there.

REPORTING OFFICER Detective Gracia	YEARS OF SERVICE	BADGE 300	DIV 31	DATE 7-2-92	APPROVED BY <i>Sgt. B. Mitchell</i> 3010
ASSISTING OFFICER	YEARS OF SERVICE	BADGE	DIV	TIME 1750	BADGE DATE TIME

ORIGINAL

SACRAMENTO POLICE DEPARTMENT
SUPPLEMENTARY INVESTIGATION REPORT

REPORT NUMBER
92-57393

1	<input type="checkbox"/> CRIME REPORT SUPPLEMENT	4	<input type="checkbox"/> MEMORANDUM
2	<input type="checkbox"/> INCIDENT REPORT SUPPLEMENT	5	<input type="checkbox"/> OTHER:
3	<input type="checkbox"/> MOTOR VEHICLE REPORT SUPPLEMENT		



CRIME CODE SECTION OR TYPE OF INCIDENT	SOURCE
CASU	

VICTIM OR COMPLAINANT

LAST NAME, FIRST, MIDDLE (FIRM NAME IF CRIME AGAINST BUSINESS)	RESIDENCE PHONE	BUSINESS PHONE
ADDRESS WHERE INCIDENT OCCURRED	DATE INCIDENT REPORTED	

NARRATIVE SECTION

STATEMENT OF WITNESS:

[REDACTED] (NMN)

MW/DOB [REDACTED]

Work Address: [REDACTED] W. Elcamino, Suite [REDACTED]

Work phone: [REDACTED]

07-02-92, at approximately 1455 hours, I, Detective Gracia met with witness [REDACTED] at [REDACTED] W Elcamino, Suite [REDACTED] I spoke to him and obtained the following statement in summary;

I am the manager of the restaurant at this location. Earlier today, I was sitting out in the table area of the restaurant inside when I saw an undercover Black officer eating lunch at one of the tables. He had a black shirt on and he was sitting with his police radio on the table. I could hear the police radio, but it was on very loud. He was sitting there for a minute, and then he said, "Oh fuck!" so we knew something was going on. He jumped up and went out the front door and looked out towards W. Elcamino and towards the roof of the building ([REDACTED] W. Elcamino). He walked off towards W. Elcamino. A lady said he had told everybody not to leave so we all stayed inside.

I went back to doing work in the back area, and my wife was here also. She said that she needed water in her car which was parked in the alley just west of the restaurant. The back door of the restaurant opens onto the alley. I went out to the alley to put some water in her vehicle, and as I was trying to open the hood of the car, I heard a loud voice. I looked over and I saw the officer again across the field which is west of the alley. He was the same officer that I'd seen earlier in the store. He was chasing a male Black with a white tee shirt on southbound across the field to the rear of my business. He was running behind the man along the fence line of the apartment complex which is west of our location. At this point, they were both on this side (east side) of the fence. There was a uniformed officer standing on W. Elcamino, just about towards the end of the fence line of the apartment complex. He was on the southside of W. Elcamino and he had a gun in his hand. The other officer, the undercover officer had a radio in his hand, or something black. I heard the officer shouting but I couldn't make out what he said. At that point, the officer in the uniform shot approximately five times at the guy who was fleeing.

(CONTINUED)

REPORTING OFFICER Detective Gracia	YEARS OF SERVICE	BADGE 300	DIV 31	DATE 7-2-92	APPROVED BY <i>Sgt. B. Mitchell</i>	3010
ASSISTING OFFICER	YEARS OF SERVICE	BADGE	DIV	TIME	BADGE	DATE TIME

ORIGINAL

1 <input type="checkbox"/>	CRIME REPORT SUPPLEMENT	4 <input type="checkbox"/>	MEMORANDUM
2 <input type="checkbox"/>	INCIDENT REPORT SUPPLEMENT	5 <input type="checkbox"/>	OTHER:
3 <input type="checkbox"/>	MOTOR VEHICLE REPORT SUPPLEMENT		



SACRAMENTO POLICE DEPARTMENT
SUPPLEMENTARY INVESTIGATION REPORT

REPORT NUMBER 92-57393

CRIME CODE SECTION OR TYPE OF INCIDENT CASU	SOURCE
--	--------

VICTIM OR COMPLAINANT

LAST NAME, FIRST, MIDDLE (FIRM NAME IF CRIME AGAINST BUSINESS)	RESIDENCE PHONE	BUSINESS PHONE
ADDRESS WHERE INCIDENT OCCURRED	DATE INCIDENT REPORTED	

NARRATIVE SECTION

CONTINUED:
STATEMENT OF WITNESS: [REDACTED]
PAGE 2.

He fired approximately five or six times, and then he stopped shooting. The guy running hopped the fence into the apartment complex (west of the field). The Black officer was walking along our side of the fence on the east side, he looked like he was looking through the fence, looking for the guy. At this point, I returned to the store.

I gathered by one of the windows (on the south side) with a group of people who were still inside of the business. I saw the officer on the west side of the fence.

(At this time the witness became confused on the sequence of events or what he exactly saw.)

Initially the witness indicated that he thought he saw the male Black officer standing on the west side of the apartment complex towards the south end with his head sticking over the fence. He indicated that he did see the suspect standing in the field and the suspect was facing in the direction of his business (eastbound). He indicated the suspect looked as if he wanted to begin to run again towards the business. He indicated all of a sudden the suspect dropped to one knee. At that point, he indicated he saw a White police officer in uniform come from the area of the trees at the south end of the apartment complex by the street that runs east and west from the south end of the field. The White police officer had a gun drawn as he approached and went towards the suspect. It appeared that he said something to the suspect, and the suspect laid down on his face in the field as the White police officer continued to hold his gun on him. At that point, a number of other officers arrived and a suspect was handcuffed.

REPORTING OFFICER Detective Gracia	YEARS OF SERVICE	BADGE 300	DIV 31	DATE 7-2-92	APPROVED BY Sgt. B. Mitchell	3010
ASSISTING OFFICER	YEARS OF SERVICE	BADGE	DIV	TIME 1800	BADGE	DATE TIME

ORIGINAL

1 <input type="checkbox"/>	CRIME REPORT SUPPLEMENT	4 <input type="checkbox"/>	MEMORANDUM
2 <input type="checkbox"/>	INCIDENT REPORT SUPPLEMENT	5 <input type="checkbox"/>	OTHER:
3 <input type="checkbox"/>	VOTCR VEHICLE REPORT SUPPLEMENT		



SACRAMENTO POLICE DEPARTMENT
SUPPLEMENTARY INVESTIGATION REPORT

REPORT NUMBER 92-57393

CRIME CODE SECTION OR TYPE OF INCIDENT CASU	SOURCE
---	--------

VICTIM OR COMPLAINANT

LAST NAME, FIRST, MIDDLE (FIRM NAME IF CRIME AGAINST BUSINESS)	RESIDENCE PHONE	BUSINESS PHONE
ADDRESS WHERE INCIDENT OCCURRED	DATE INCIDENT REPORTED	

NARRATIVE SECTION

STATEMENT OF WITNESS:

██████████ (NMN)
 MB/DOB ██████████
 ██████████ W. Elcamino Avenue, Apt. ██████████
 Work address: ██████████
 Work Phone: ██████████

1510 hours, 07-02-92, I contacted witness ██████████ at the northeast corner of W. Elcamino and Timberwood. Mr. ██████████ stated he was upstairs in his apartment getting ready to leave. As he was sliding his glass door shut, he looked out and saw a male Black plain clothes officer walking on the grass alongside his apartment building traveling in a westbound direction on the north side of W. Elcamino. The officer was holding his side as if he was concealing something while looking around. Mr. ██████████ could not see what he was looking for, and then he walked away from the window and picked up the phone to make a phone call. As he was on the telephone, he heard three to four shots outside, and he came to the window, looked out to the field across the street on the north side of W. Elcamino where he saw a male Black in his twenties or thirties wearing a white "A's" shirt, tank top type with possible blue jeans. This subject was running northbound on the east side of the fence when Mr. ██████████ heard more gunshots, possibly three to four. At which point, he saw the plain clothes officer shooting while standing in the field fifteen feet from the south sidewalk of Elcamino. The officer was standing alongside the fence and had his arms locked out in front of him. At this point, Mr. ██████████ saw a uniformed officer talking on his handy talky as the suspect jumped the fence with the plain clothes officer running after him. The plain clothes officer then jumped over the fence, while the uniformed officer got into his car and drove off. ██████████ stated he could see the suspect running alongside the fence in the apartment complex, and it appeared that the officers walked past him, at which point, the suspect jumped over the fence onto the east side of the fence and then laid down in the grass. The suspect then got up, looked like he was going to run, and then kneeled down and put his hands up. The police cars came into the field and then the suspect layed down and was arrested. Mr. ██████████ stated that after the suspect had jumped over the fence, he heard what he thought was one gunshot.

REPORTING OFFICER Detective Anderson	YEARS OF SERVICE	BADGE 563	DIV 31	DATE 7-2-92	APPROVED BY Sgt. B. Mitchell	3010
ASSISTING OFFICER	YEARS OF SERVICE	BADGE	DIV	TIME	BADGE	DATE TIME

ORIGINAL

1	<input type="checkbox"/> CRIME REPORT SUPPLEMENT	4	<input type="checkbox"/> MEMORANDUM
2	<input type="checkbox"/> INCIDENT REPORT SUPPLEMENT	5	<input type="checkbox"/> OTHER:
3	<input type="checkbox"/> MOTOR VEHICLE REPORT SUPPLEMENT		



SACRAMENTO POLICE DEPARTMENT
SUPPLEMENTARY INVESTIGATION REPORT

REPORT NUMBER 92-57393

CRIME CODE SECTION OR TYPE OF INCIDENT CASU	SOURCE
--	--------

VICTIM OR COMPLAINANT

LAST NAME, FIRST, MIDDLE (FIRM NAME IF CRIME AGAINST BUSINESS)	RESIDENCE PHONE	BUSINESS PHONE
ADDRESS WHERE INCIDENT OCCURRED	DATE INCIDENT REPORTED	

NARRATIVE SECTION

STATEMENT OF WITNESS:

[REDACTED]
MW/21 yrs/DOB
[REDACTED]

1450 hours, 07-02-92, I contacted witness [REDACTED] at the La Bou Restaurant, [REDACTED] W. Elcamino Boulevard, Suite [REDACTED]. [REDACTED] stated he was working at the restaurant and was operating the cash register when he heard two women inside the restaurant scream. He stated he looked out the window and saw the police car parked at the northwest corner of W. Elcamino and Timberwood. He stated he saw a male Black, medium to large build, black jeans, white tank top, running and sprinting hard from the officers across Elcamino Avenue and into the field. [REDACTED] stated he then heard four to six shots, but didn't see which officer was firing the shots. He then saw both officers at the edge of the fence. The plain clothes officer was standing in a two handed firing position, five to ten feet into the field, while the uniform officer stood at the sidewalk behind him. The male Black subject continued running along the fence, then jumped the fence while the officers were running after him. [REDACTED] stated that he stepped away from the window, and when he returned one to two minutes later, he saw the officers on the other side of the fence looking for the suspect. One of the customers at this time told [REDACTED] that the suspect had jumped back over the fence and was now on the east side in the field. [REDACTED] then walked outside, saw the police officers and a police dog with the suspect on the ground where they were arresting him.

REPORTING OFFICER Detective Anderson	YEARS OF SERVICE	BADGE 563	DIV 31	DATE 7-2-92	APPROVED BY Sgt. B. Mitchell 3010
ASSISTING OFFICER	YEARS OF SERVICE	BADGE	DIV	TIME	BADGE DATE TIME

ORIGINAL

**SACRAMENTO POLICE DEPARTMENT
SUPPLEMENTARY INVESTIGATION REPORT**

REPORT NUMBER
92-57393

1 <input type="checkbox"/> CRIME REPORT SUPPLEMENT	4 <input type="checkbox"/> MEMORANDUM
2 <input type="checkbox"/> INCIDENT REPORT SUPPLEMENT	5 <input type="checkbox"/> OTHER:
3 <input type="checkbox"/> MOTOR VEHICLE REPORT SUPPLEMENT	



CRIME CODE SECTION OR TYPE OF INCIDENT CASU	SOURCE
--	--------

VICTIM OR COMPLAINANT

LAST NAME, FIRST, MIDDLE (FIRM NAME IF CRIME AGAINST BUSINESS)	RESIDENCE PHONE	BUSINESS PHONE
ADDRESS WHERE INCIDENT OCCURRED	DATE INCIDENT REPORTED	

NARRATIVE SECTION

STATEMENT OF WITNESS:

██████████
 MW/56/
 ██████████
 ██████████

1430 hours, 07-02-92, I contacted Mr. ██████████ at the restaurant, ██████████ W. Elcamino, Suite ██████████. He stated earlier he was inside the restaurant and saw the undercover officer sitting at a table eating. The officer apparently heard something on the radio and ran out of the restaurant northbound across the front of the business. Mr. ██████████ followed him outside and saw the security guard to the complex standing on the northeast corner of the building. When he reached the guard, he saw that the Black undercover officer was now holding the suspect at gunpoint with the suspect lying down prone. This was directly across the street at the next street corner, west of the restaurant. A patrol unit then arrived and saw the undercover officer with the suspect and the patrol unit then drove to the officer's location. ██████████ stated he saw the officer get out of the patrol car, approach the officer and the suspect while reaching for his handcuffs. At this point, the suspect got up and ran south across the street and through a vacant lot next to a wood fence with both the undercover officer and uniform officer running behind him on foot. He stated that uniformed officer stopped at the sidewalk and fired three rounds with his handgun while standing as the black plain clothes officer continued to run after the suspect and shoot at the suspect at the same time. He stated the plain clothes officer fired about four rounds. ██████████ stated he didn't see the suspect carrying anything and that the suspect was wearing no shirt, blue jeans, and had a muscular build. He saw the officer run along the fence after the suspect, until the suspect jumped over the fence, whereup the Black plainclothes officer also went over the fence and continued running. The suspect then jumped back over the fence back to the east side into the field and laid down into the grass. At this point, ██████████ stated the officers appeared to had lost sight of the suspect and did not see where he was. ██████████ stated that he yelled at the officers that the suspect was hiding in the grass; at which point, the suspect stood up and gave up. ██████████ stated the officers came from all directions and handcuffed the suspect with no further incident.

REPORTING OFFICER Detective Anderson	YEARS OF SERVICE	BADGE 563	DIV 31	DATE 7-2-92	APPROVED BY Sgt. B. Mitchell	3010
ASSISTING OFFICER	YEARS OF SERVICE	BADGE	DIV	TIME	BADGE	DATE TIME

ORIGINAL

<input checked="" type="checkbox"/> CRIME REPORT SUPPLEMENT <input type="checkbox"/> INCIDENT REPORT SUPPLEMENT <input type="checkbox"/> MOTOR VEHICLE REPORT SUPPLEMENT	<input type="checkbox"/> MEMORANDUM <input type="checkbox"/> OTHER:
--	--



SACRAMENTO POLICE DEPARTMENT
SUPPLEMENTARY INVESTIGATION REPORT

REPORT NUMBER 92-57593

CRIME CODE SECTION OR TYPE OF INCIDENT 245(d)(1)	SOURCE PC
--	---------------------

VICTIM OR COMPLAINANT

LAST NAME, FIRST, MIDDLE (FIRM NAME IF CRIME AGAINST BUSINESS) OFFICER DARRYL MARTIN	RESIDENCE PHONE	BUSINESS PHONE
ADDRESS WHERE INCIDENT OCCURRED		DATE INCIDENT REPORTED

NARRATIVE SECTION

STATEMENT OF WITNESS:

[REDACTED]

On 07/02/92 approximately 1445 hours, I contacted witness [REDACTED] outside of the LaBou Restaurant, [REDACTED] West El Camino Avenue, where I obtained the following statement. [REDACTED] stated she and a girlfriend, [REDACTED] had stopped at the LaBou Restaurant to get a bite to eat and were sitting outside on the patio area of the restaurant. [REDACTED] described the patio to be at the north side of the business. [REDACTED] stated she and [REDACTED] were sitting at the third table, east of the west railing on the outside patio area and that [REDACTED] was facing westbound, looking towards the field.

[REDACTED] stated she first saw a MB subject, wearing a white tank top and having a muscular build, walk northbound along the west side of the LaBou Restaurant. [REDACTED] stated this subject was walking along the dirt or weed area at the west side of the roadway, which leads into the shopping center, and is adjacent to the west side of the LaBou Restaurant.

[REDACTED] stated at the same time, was when she heard someone yell, "I'm a police officer" real loud. [REDACTED] stated she didn't know who was yelling and observed the subject who had been walking along the west side of the LaBou Business, to then begin crossing the street at West El Camino Avenue.

[REDACTED] stated when she turned around to see who was yelling she observed a second Black man, who she then pointed to, who was standing outside of the LaBou Restaurant with other Officers. [REDACTED] identified the Black man as Officer Darryl Martin. [REDACTED] stated Officer Darryl Martin had been standing at the northeast corner of the LaBou building when he began running northbound across West El Camino Avenue, while chasing the first MB subject.

[REDACTED] stated the MB subject then started running across West El Camino Avenue, while continuing to look back at the officer, who would stop everytime the subject would look back at him. [REDACTED] stated it appeared that the officer was stopping to take cover when the subject would continue to turn around. [REDACTED] stated it was at this that her girlfriend, [REDACTED] told her that the MB subject chasing the first MB subject, had a handgun and was probably an officer.

[REDACTED] stated both she and [REDACTED] watched the officer follow the subject who

(CONTINUED)

REPORTING OFFICER Detective Gardner	YEARS OF SERVICE	BADGE 404	DIV 31	DATE 7/2/92	APPROVED BY <i>Sgt. B. Mitchell</i> 3010
ASSISTING OFFICER	YEARS OF SERVICE	BADGE <i>JPC</i>	DIV	TIME	BADGE

ORIGINAL

<input type="checkbox"/> 1 CRIME REPORT SUPPLEMENT	<input type="checkbox"/> 4 MEMORANDUM
<input type="checkbox"/> 2 INCIDENT REPORT SUPPLEMENT	<input type="checkbox"/> 5 OTHER:
<input type="checkbox"/> 3 MOTOR VEHICLE REPORT SUPPLEMENT	



SACRAMENTO POLICE DEPARTMENT
SUPPLEMENTARY INVESTIGATION REPORT

REPORT NUMBER 92-54393

CRIME CODE SECTION OR TYPE OF INCIDENT 245 d1	SOURCE PC
---	---------------------

VICTIM OR COMPLAINANT	
LAST NAME, FIRST, MIDDLE (FIRM NAME IF CRIME AGAINST BUSINESS) MARTIN, Darryl	RESIDENCE PHONE
ADDRESS WHERE INCIDENT OCCURRED	
DATE INCIDENT REPORTED	

NARRATIVE SECTION

CONTINUED:
STATEMENT OF WITNESS: [REDACTED]
PAGE 2.

turned westbound on W. Elcamino Avenue when he reached the north sidewalk. [REDACTED] stated the officer continued following the subject, but was approximately fifty yards behind while starting to catch up. [REDACTED] stated the subject continued to look back at the officer, but at this point, she couldn't hear what was being said, due to the traffic.

[REDACTED] stated the officer quickly caught up with the subject and that it appeared to her the officer said something to him, because the subject turned around and put his hands up when he reached the northwest corner of W. Elcamino Avenue and Timberwood Court. [REDACTED] stated she could see the officer direct the subject to the ground as the officer was making hand gestures to the subject. [REDACTED] stated the subject hesitated, but eventually went to the ground. [REDACTED] stated the subject was moving his hands around quite a bit while on the ground as if he was possibly positioning himself.

[REDACTED] stated that was when a police car drove up, and described the officer as in full police uniform in a marked black and white police car. [REDACTED] stated both the Black officer and the uniformed officer had guns pointed at the subject who was now on the ground.

[REDACTED] stated within seconds of the second officer arriving, the subject who was on the ground jumped up and began running back southbound across W. Elcamino Avenue towards the field with the uniformed officer and Black officer chasing him.

[REDACTED] stated [REDACTED] had run back inside the restaurant to call the police, so she herself decided it was much safer to go back inside. [REDACTED] stated she then went back inside the restaurant, hid behind the counter and saw nothing further.

[REDACTED] stated another customer had come inside the store within a few minutes and stated that he had told officers where the guy had been while directing officers to the subject's location. [REDACTED] stated she and [REDACTED] told the guy he was brave to point out the subject to the officers, but that the subject told [REDACTED] that he too had a gun. She stated the subject then walked out the east doors of the La Bou business and that was the last that she saw him. [REDACTED]

(CONTINUED)

REPORTING OFFICER Detective Gardner	YEARS OF SERVICE	BADGE 404	DIV 31	DATE 7-2-92	APPROVED BY <i>Sgt. B Mitchell</i> 3040
ASSISTING OFFICER	YEARS OF SERVICE	BADGE	DIV	TIME	BADGE
					DATE
					TIME

1	<input type="checkbox"/> CRIME REPORT SUPPLEMENT	4	<input type="checkbox"/> MEMORANDUM
2	<input type="checkbox"/> INCIDENT REPORT SUPPLEMENT	5	<input type="checkbox"/> OTHER:
3	<input type="checkbox"/> MOTOR VEHICLE REPORT SUPPLEMENT		



ORIGINAL
SACRAMENTO POLICE DEPARTMENT
SUPPLEMENTARY INVESTIGATION REPORT

REPORT NUMBER 92-57393

CRIME CODE SECTION OR TYPE OF INCIDENT 245 d1	SOURCE PC
--	--------------

VICTIM OR COMPLAINANT

LAST NAME, FIRST, MIDDLE (FIRM NAME IF CRIME AGAINST BUSINESS) MARTIN, Darryl	RESIDENCE PHONE	BUSINESS PHONE
ADDRESS WHERE INCIDENT OCCURRED	DATE INCIDENT REPORTED	

NARRATIVE SECTION

CONTINUED:

STATEMENT OF WITNESS: [REDACTED]

PAGE 3.

described this subject as a male White, mid forties, 5'11"/6'0", 170 lbs., medium build, balding, having a well dressed appearance, wearing khaki slacks and possibly a red and white striped shirt, and also glasses.

[REDACTED] stated at about the time she ran back into the La Bou business was when she heard several shots, but could not tell me whether it was more than two shots. [REDACTED] pointed out a male White subject who was outside in the patio area of the La Bou business, stating he was present at the time the shooting went down and might be able to give further information. Based upon this information, I requested that Detective Martinson contact this subject ([REDACTED]) and obtain a statement. [REDACTED] also advised that the occupants at the northwest corner of Timberwood Court and W. Elcamino Avenue were outside shortly after the shooting, and may have witnessed the incident.

[REDACTED] stated the Black officer did an incredible job in identifying himself while catching up with the subject. [REDACTED] stated the officers had the subject down and there was no reason why he should have gotten up and started running. [REDACTED] stated she felt the officers did a great job in protecting the people

REPORTING OFFICER Detective Gardner	YEARS OF SERVICE	BADGE 404	DIV 31	DATE 7-2-92	APPROVED BY Sgt. B. Mitchell 3040
ASSISTING OFFICER	YEARS OF SERVICE	BADGE	DIV	TIME	BADGE DATE TIME

1 <input checked="" type="checkbox"/> CRIME REPORT SUPPLEMENT	4 <input type="checkbox"/> MEMORANDUM
2 <input type="checkbox"/> INCIDENT REPORT SUPPLEMENT	5 <input type="checkbox"/> OTHER:
3 <input type="checkbox"/> MOTOR VEHICLE REPORT SUPPLEMENT	



ORIGINAL
SACRAMENTO POLICE DEPARTMENT

SUPPLEMENTARY INVESTIGATION REPORT

REPORT NUMBER 92-57393

CRIME CODE SECTION OR TYPE OF INCIDENT 245	SOURCE PC
---	--------------

VICTIM OR COMPLAINANT

LAST NAME, FIRST, MIDDLE (FIRM NAME IF CRIME AGAINST BUSINESS)	RESIDENCE PHONE	BUSINESS PHONE
ADDRESS WHERE INCIDENT OCCURRED	DATE INCIDENT REPORTED	

NARRATIVE SECTION

STATEMENT OF:

[REDACTED]
DOB [REDACTED]

At approximately 1450 hours, 07/02/92. I, Detective G. Stewart, made contact with a witness, [REDACTED] inside the business at [REDACTED] West El Camino Avenue. I had been advised by Detective Gardner, #404, that [REDACTED] was a witness to the officer involved shooting. Upon contact with [REDACTED] I identified myself and asked her if she would go outside with me and give me a brief rundown of what she had observed and point out the locations that she had observed things. I then responded outside the business of [REDACTED] West El Camino and [REDACTED] gave me a brief rundown of what she had observed and indicated where she had observed particular parts of the incident.

I then went back inside the business and I asked [REDACTED] if she would tell me in detail, what she had observed. [REDACTED] then related the following:

I was sitting outside the restaurant with [REDACTED] (last name [REDACTED]). I can't tell you exactly what time it was, but it was just shortly before everything started happening. I was facing (east) and [REDACTED] was facing the opposite direction. I saw [REDACTED] watching something and I asked her what she was watching. [REDACTED] said: "I think something is happening." I then observed a MB subject ([REDACTED] then pointed to the subject, indicating Officer Martin) in a black shirt, he appeared to have a gun out, in his right hand, as if he was putting it back in a holster.

[REDACTED] then explained that at the time she observed the subject in the black shirt with the gun, he was walking along the north side of West El Camino, across from the restaurant that they were in, and that the subject in the black shirt was walking westbound.

[REDACTED] stated that she looked back and asked her friend, [REDACTED], what else she was looking at and that [REDACTED] told her that she was looking at the guy in the white tank top. [REDACTED] stated that she looked and observed a MB subject wearing a white tank top, who was walking in the same direction as the subject in the black t-shirt and that this subject was walking in front of the subject in the black t-shirt, on the same side of the street, going the same direction. [REDACTED] described the subject in the white tank top as a MBA, at least 5'7 to 5'8 tall, possibly wearing jeans and tennis shoes. [REDACTED] stated that the subject had some muscles, but that he wasn't large, he was more of a medium build and that he had short hair or hair that was pulled back. [REDACTED] stated

(CONTINUED)

REPORTING OFFICER Detective Stewart <i>BS</i>	YEARS OF SERVICE	BADGE 535	DIV 31	DATE 7/2/92	APPROVED BY <i>Sgt. B. Mitchell</i>	3010
ASSISTING OFFICER	YEARS OF SERVICE	BADGE	DIV	TIME	BADGE	DATE TIME

ORIGINAL

1 <input checked="" type="checkbox"/> CRIME REPORT SUPPLEMENT	4 <input type="checkbox"/> MEMORANDUM
2 <input type="checkbox"/> INCIDENT REPORT SUPPLEMENT	5 <input type="checkbox"/> OTHER:
3 <input type="checkbox"/> MOTOR VEHICLE REPORT SUPPLEMENT	



SACRAMENTO POLICE DEPARTMENT
SUPPLEMENTARY INVESTIGATION REPORT

REPORT NUMBER 92-57393

CRIME CODE SECTION OR TYPE OF INCIDENT 245	SOURCE PC
---	--------------

VICTIM OR COMPLAINANT

LAST NAME, FIRST, MIDDLE (FIRM NAME IF CRIME AGAINST BUSINESS)	RESIDENCE PHONE	BUSINESS PHONE
ADDRESS WHERE INCIDENT OCCURRED	DATE INCIDENT REPORTED	

NARRATIVE SECTION

CONTINUED:
STATEMENT OF [REDACTED]
Page 2.

that she could not tell for sure whether the subject's hair was short or pulled back, from the distance that she was looking at.

[REDACTED] stated that about this time, her friend, [REDACTED] said he's gonna get him and she and her girlfriend [REDACTED] went inside the restaurant and continued watching, looking out the restaurant window (the north windows of the business).

[REDACTED] stated that she looked down to the area where the two subjects were and that this area was at the corner of the next street near a fire hydrant. [REDACTED] pointed out the area where she observed the two subjects, at this point, which was the northeast corner of West El Camino and Timberwood Court. [REDACTED] stated that at this time, she observed the guy in the white tank top down on the ground with his arms spread out. [REDACTED] stated that she saw that the subject on the ground was moving around, using his feet, kind of squirming around. [REDACTED] stated that she saw the guy with the black t-shirt on and observed that he had a gun out and that he was pointing it at the subject on the ground and although she could not hear what was being said, the subject in the black t-shirt was apparently ordering the subject to stay down or don't move or something along those lines.

[REDACTED] stated that about this time, she observed a black and white (police car) come down on the right side of the road going the same direction, (westbound). [REDACTED] stated that she saw the police car pull in at a slight angle with the front of the police car pointing toward the head of the subject that was laying on the ground. [REDACTED] stated that as the officer started to get out of the police car, as he was opening his door, the subject on the ground flipped on his side and jumped up and darted across the street.

[REDACTED] stated at this point, she moved from the window that she was looking out of (north side of the business), to the glass door, (indicating the west side of the business). [REDACTED] stated that during the time she was walking from the window to the door, she heard the sound of at least one gunshot, possibly as many as three gunshots, but no more than three gunshots.

[REDACTED] stated that as she was looking out the west door, she saw the guy in the white tank top running across the field that was between the business that

(CONTINUED)

REPORTING OFFICER Detective Stewart <i>AS</i>	YEARS OF SERVICE	BADGE 535	DIV 31	DATE 7/2/92	APPROVED BY <i>Sgt. B. Mitchell</i>	3010
ASSISTING OFFICER	YEARS OF SERVICE	BADGE	DIV	TIME	BADGE	DATE TIME

ORIGINAL

1 <input checked="" type="checkbox"/> CRIME REPORT SUPPLEMENT	4 <input type="checkbox"/> MEMORANDUM
2 <input type="checkbox"/> INCIDENT REPORT SUPPLEMENT	5 <input type="checkbox"/> OTHER:
3 <input type="checkbox"/> MOTOR VEHICLE REPORT SUPPLEMENT	



SACRAMENTO POLICE DEPARTMENT
 SUPPLEMENTARY INVESTIGATION REPORT

REPORT NUMBER 92-57393

CRIME CODE SECTION OR TYPE OF INCIDENT 245	SOURCE PC
---	--------------

VICTIM OR COMPLAINANT		RESIDENCE PHONE	BUSINESS PHONE
LAST NAME, FIRST, MIDDLE (FIRM NAME IF CRIME AGAINST BUSINESS)			
ADDRESS WHERE INCIDENT OCCURRED		DATE INCIDENT REPORTED	

NARRATIVE SECTION

CONTINUED:
 STATEMENT OF [REDACTED]
 Page 3.

she was in and the apartment complex on the far side of the field. [REDACTED] stated that she saw the guy in the black shirt running towards the guy in the white tank top and that he appeared to be in the middle of the street (West El Camino). [REDACTED] stated that she then heard approximately three gunshots, but she could not tell where the gunshots were coming from; however, they seemed to be coming from behind the guy in the white tank top.

[REDACTED] stated that the guy in the white tank top was running (southbound) close to the fence line on the far side of the field near the apartment complex. [REDACTED] stated that she saw the subject in the white tank top shimmy over the fence and continue to run (southbound) down the fence line inside the parking lot of the apartment. [REDACTED] stated that this was at about the same time she saw the subject in the black shirt run into the field.

[REDACTED] stated that after the subject in the white tank top jumped over the fence and ran down through the parking lot, the subject appeared to be limping as he ran. [REDACTED] stated she didn't know, but she thought at that time, that the subject in the white tank top may have been shot.

[REDACTED] stated that she then saw the subject in the black shirt go over the fence at approximately the same spot that the subject in the white tank top had gone over. [REDACTED] stated that she saw the subjects both running (southbound) inside the fence line of the apartment complex and that the last time she saw the subject in the white tank top was when he was in the area down in the corner, down by the corner of the apartment complex.

[REDACTED] stated that she moved back away from the window and talked to her friend and some other people for a few minutes and that after a few minutes passed, she went back outside and looked out into the field. [REDACTED] stated that she saw at least five men and a dog, standing in a circle around a subject that was laying on the ground and that she saw a small blurb of white that looked like the guy that had been wearing the white tank top. [REDACTED] stated that at this time she said, I'm going to go inside and she went back inside the restaurant and stayed there until she felt like it was safe again.

(CONTINUED)

REPORTING OFFICER Detective Stewart GS	YEARS OF SERVICE	BADGE 535	DIV 31	DATE 7/2/92	APPROVED BY Sgt. B. Mitchell	3010
ASSISTING OFFICER	YEARS OF SERVICE	BADGE	DIV	TIME	BADGE	DATE

1 <input checked="" type="checkbox"/>	CRIME REPORT SUPPLEMENT	4 <input type="checkbox"/>	MEMORANDUM
2 <input type="checkbox"/>	INCIDENT REPORT SUPPLEMENT	5 <input type="checkbox"/>	OTHER:
3 <input type="checkbox"/>	MOTOR VEHICLE REPORT SUPPLEMENT		



ORIGINAL

**SACRAMENTO POLICE DEPARTMENT
SUPPLEMENTARY INVESTIGATION REPORT**

REPORT NUMBER 92-57393

CRIME CODE SECTION OR TYPE OF INCIDENT 245	SOURCE PC
---	--------------

VICTIM OR COMPLAINANT

LAST NAME, FIRST, MIDDLE (FIRM NAME IF CRIME AGAINST BUSINESS)	RESIDENCE PHONE	BUSINESS PHONE
ADDRESS WHERE INCIDENT OCCURRED	DATE INCIDENT REPORTED	

NARRATIVE SECTION

CONTINUED:
STATEMENT OF [REDACTED]
Page 4.

[REDACTED] then stated: "I don't know if you need to know it or not, but I think the guy in the black shirt, the police officer, acted very courageously, in a very decent manner. I think that someone should tell him that we are all very proud of him."

REPORTING OFFICER Detective Stewart <i>GS</i>	YEARS OF SERVICE	BADGE 535	DIV 31	DATE 7/2/92	APPROVED BY <i>Sgt. B. Mitchell</i>	3010
ASSISTING OFFICER	YEARS OF SERVICE	BADGE	DIV	TIME	BADGE	DATE TIME

ORIGINAL
SACRAMENTO POLICE DEPARTMENT

SUPPLEMENTARY INVESTIGATION REPORT

REPORT NUMBER
92-57393

1 <input checked="" type="checkbox"/> CRIME REPORT SUPPLEMENT	4 <input type="checkbox"/> MEMORANDUM
2 <input type="checkbox"/> INCIDENT REPORT SUPPLEMENT	5 <input type="checkbox"/> OTHER:
3 <input type="checkbox"/> MOTOR VEHICLE REPORT SUPPLEMENT	



CRIME CODE SECTION OR TYPE OF INCIDENT 245	SOURCE PC
---	--------------

VICTIM OR COMPLAINANT

LAST NAME, FIRST, MIDDLE (FIRM NAME IF CRIME AGAINST BUSINESS)	RESIDENCE PHONE	BUSINESS PHONE
ADDRESS WHERE INCIDENT OCCURRED	DATE INCIDENT REPORTED	

NARRATIVE SECTION

STATEMENT OF WITNESS:

[REDACTED]
 MW
 DOB [REDACTED]
 Home address, [REDACTED]
 Home phone, [REDACTED]
 Business: [REDACTED] Distribution
 Business phone, [REDACTED]

On 07/02/92 at approximately 1705 hours, I, Detective Gracia contacted witness [REDACTED] at his residence, [REDACTED] I obtained the following statement in summary:

I was not here when all the excitement happened earlier, but I heard the description of the suspect in today's incident. I heard that this particular suspect at one point, tried to get into apartment [REDACTED]. I believe that the people who thought he tried to get into [REDACTED] were mistaken. I believe that the suspect may have tried to enter [REDACTED] instead. The reason I believe this is that the physical description given to me of the suspect by another tenant here, matches the physical description of someone who hangs out in apartment [REDACTED].

This guy who hangs out in apartment [REDACTED] is a gang banger, by looking at him. I believe he and the other guy that hangs out in [REDACTED] are both gang members.

I believe that they may have broken into my house in the past and taken all my furniture. I believe this because right after they moved in my house was broken into and all of my furniture was taken. I did not see the suspect in this incident earlier, because I wasn't here, as I say, but just based upon his physical description, I really think it's one of the guys that hangs out in [REDACTED]. The guy who hangs out in [REDACTED] is a MB, 5'9, thin build. I know that the vehicles in [REDACTED] are an orange Pinto or a silver grey AMC Eagle. I will be happy to cooperate with the robbery investigators should they want to contact me.

REPORTING OFFICER Detective Gracia	YEARS OF SERVICE	BADGE 300	DIV 31	DATE 7/3/92	APPROVED BY Sgt. B. Mitchell 3010
ASSISTING OFFICER	YEARS OF SERVICE	BADGE	DIV	TIME	BADGE DATE TIME

- CRIME REPORT SUPPLEMENT
- MOTOR VEHICLE SUPPLEMENT
- COLLISION/TRAFFIC SUPPLEMENT
- INCIDENT REPORT SUPPLEMENT
- CASUALTY REPORT SUPPLEMENT
- MEMORANDUM

SACRAMENTO POLICE DEPARTMENT
REPORT SUPPLEMENT

1 REPORT NUMBER
92-57393

ORIGINAL

VICTIM OR COMPLAINANT

2 LAST NAME, FIRST, MIDDLE (FIRM NAME IF CRIME AGAINST BUSINESS)	3 CRIME CODE SECTION
--	----------------------

NARRATIVE

1	WITNESS STATEMENT & R/O TALKED TO WITNESS
2	[REDACTED] AT THE SCENE WHERE THE WEAPON WAS
3	FOUND - HE STATED THE FOLLOWING.
4	I WAS AT THE POOL WHEN I THOUGHT I HEARD
5	SOME FIRECRACKERS. THEN I SAW A BIK GUY
6	JUMP OVER THE FENCE. HE TURNED AND FIRED HIS
7	WEAPON. I HEARD THE SLUGS HIT THE FENCE. THEN HE
8	HID IN SOME BUSHES NEXT TO THE BUILDING. THEN HE
9	CAME OUT AND RAN S/B ALONG THE FENCE 210
10	ZAGGING CLOSE TO BUILDING. HE WAS WEARING A
11	T SHIRT BLUE PANTS. AND SNEAKERS. HE PULLED
12	A GUN OUT OF HIS WAISTBAND AND BEGAN SHOOTING
13	BACK ALONG THE FENCE IN A N/B DIRECTION
14	HE SHOT AS HE RAN. HE RAN S/B ALONG
15	THE BUILDING OUT OF SIGHT.
16	
17	
18	
19	
20	
21	
22	
23	
24	
25	

4 REPORTED BY <i>J. Wilson</i>	5 BADGE <i>439</i>	6 DIV <i>12</i>	7 YRS OF SERVICE <i>11 1/2</i>	8 DATE <i>7-7-92</i>	9 APPROVED BY <i>Sgt. B. Mitchell</i>
10 ASSISTED BY	11 BADGE	12 DIV	13 YRS OF SERVICE	14 TIME <i>1605</i>	15 BADGE <i>3040</i>
					16 DATE
					17 TIME

**SACRAMENTO POLICE DEPARTMENT
ADDITIONAL PERSONS/SUSPECT VEHICLE
SUPPLEMENT**

ORIGINAL

- CRIME REPORT SUPPLEMENT
- MOTOR VEHICLE SUPPLEMENT
- INCIDENT SUPPLEMENT
- CASUALTY SUPPLEMENT

1	REPORT NUMBER
	92-57393
3	CRIME CODE SECTION
	@\$(d)(1) P.C.

2 VICTIM'S NAME MARTIN, DARRELL		6 NAME GAUTIER, RICHARD #0576 (Sacramento Police Officer)		7 AKA / NICKNAME	
4A <input type="checkbox"/> SUSPECT ONLY B <input type="checkbox"/> BOOKED:		8 RESIDENCE ADDRESS		9 RESIDENCE PHONE	
CHARGES:		10 BUSINESS / SCHOOL ADDRESS 813 6th Street, Sacramento, CA., 95814		11 BUSINESS PHONE	
C <input type="checkbox"/> CITED:		12 AGE 35		13 D.O.B.	
CITATION #		14 SEX M		15 RACE W	
D <input type="checkbox"/> WITNESS E <input checked="" type="checkbox"/> ADD'L VICTIM <input checked="" type="checkbox"/> NOT INJURED <input type="checkbox"/> INJURED		16 OLN		17 SOCIAL SECURITY NUMBER	
5 CASUALTY DISPOSITION A <input type="checkbox"/> TAKEN TO HOSPITAL B <input type="checkbox"/> TAKEN HOME C <input type="checkbox"/> CORONER D <input type="checkbox"/> OTHER:		18 HEIGHT		19 WEIGHT	
TRANSPORTING UNIT:		20 HAIR COLOR / STYLE / LENGTH		21 EYE COLOR	
		22 BUILD		23 COMPLEXION	
		24 FACIAL HAIR		25 HAT	
		26 MASK		27 GLASSES	
		28 GLOVES		29 SHOES	
		30 UPPER BODY CLOTHING / COLOR		31 LOWER BODY CLOTHING / COLOR	
		32 GEN APP		33 DEMEANOR	
		34 TRADE MARKS		35 PROBABLE GANG NAME	
		36 WEAPON		37 <input type="checkbox"/> PAROLE <input type="checkbox"/> PROBATION	
		38 TYPE		39 SPECIFIC LOCATION:	
		40 DESCRIPTION:		41 COLOR:	
		42 ADDITIONAL DESCRIPTION / CASUALTY INFORMATION: No injuries Assigned to Patrol Division - Full Uniform			

4A <input type="checkbox"/> SUSPECT ONLY B <input type="checkbox"/> BOOKED:		6 NAME		7 AKA / NICKNAME	
CHARGES:		8 RESIDENCE ADDRESS		9 RESIDENCE PHONE	
		10 BUSINESS / SCHOOL ADDRESS		11 BUSINESS PHONE	
C <input type="checkbox"/> CITED:		12 AGE		13 D.O.B.	
CITATION #		14 SEX		15 RACE	
D <input type="checkbox"/> WITNESS E <input type="checkbox"/> ADD'L VICTIM <input type="checkbox"/> NOT INJURED <input type="checkbox"/> INJURED		16 OLN		17 SOCIAL SECURITY NUMBER	
5 CASUALTY DISPOSITION A <input type="checkbox"/> TAKEN TO HOSPITAL B <input type="checkbox"/> TAKEN HOME C <input type="checkbox"/> CORONER D <input type="checkbox"/> OTHER:		18 HEIGHT		19 WEIGHT	
TRANSPORTING UNIT:		20 HAIR COLOR / STYLE / LENGTH		21 EYE COLOR	
		22 BUILD		23 COMPLEXION	
		24 FACIAL HAIR		25 HAT	
		26 MASK		27 GLASSES	
		28 GLOVES		29 SHOES	
		30 UPPER BODY CLOTHING / COLOR		31 LOWER BODY CLOTHING / COLOR	
		32 GEN APP		33 DEMEANOR	
		34 TRADE MARKS		35 PROBABLE GANG NAME	
		36 WEAPON		37 <input type="checkbox"/> PAROLE <input type="checkbox"/> PROBATION	
		38 TYPE		39 SPECIFIC LOCATION:	
		40 DESCRIPTION:		41 COLOR:	
		42 ADDITIONAL DESCRIPTION / CASUALTY INFORMATION:			

43 VEHICLE TYPE		44 YEAR		45 MAKE		46 MODEL		47 BODY STYLE		48 VEHICLE COLOR(S)		49 USED BY:	
50 LICENSE PLATE NUMBER		STATE		51 YEAR		52 LIC. PLATE COLORS		53 REGISTERED OWNER / ADDRESS:					
54 DAMAGE <input type="checkbox"/> TOP		55 FEATURES		56 INTERIOR		57 EXTERIOR		58 MODIFIED		59 WHEELS		60 WINDOWS	
61 LIGHTS OUT		62 CONDITION		63 REPORTED BY Sgt. B. Mitchell		64 BADGE 3010		65 DIV 31		66 ASSISTED BY		67 BADGE	
68 DIV		69 APPROVED BY Sgt. B. Mitchell		70 BADGE 3010		71 DATE		72 TIME		PAGE _____ OF _____			

**SACRAMENTO POLICE DEPARTMENT
OFFICER'S BOOKING AND FIELD RECEIPT**

ORIGINAL

LOCKERS USED _____ CHARGE(S) 245 (B) REPORT # 92-57393
 NARCO/MONEY BOOKING CITATION # _____
 LARGE PROPERTY BOOKING SEARCH WARRANT # _____
 PREVIOUS BOOKING PR # _____

LOCATION OF OCCURRENCE W. EL CAMINO & TIMBERWOOD

VICTIM(S) FULL NAME						FIELD RECEIPT..... <input type="checkbox"/>		
LAST	FIRST	MIDDLE	DOB	ADDRESS	ZIP	EVIDENCE..... <input checked="" type="checkbox"/>		
						SAFEKEEPING..... <input type="checkbox"/>		
						DOMESTIC VIOLENCE... <input type="checkbox"/>		
						5150 HOLD..... <input type="checkbox"/>		
						FOUND PROPERTY..... <input type="checkbox"/>		
						PERSONAL PROPERTY... <input type="checkbox"/>		
DEFENDANT(S) FULL NAME						BOOKED	SUSPECT	CITED
LAST	FIRST	MIDDLE	DOB	ADDRESS	ZIP			

REPORTING OFFICER	BADGE #	DIV	RECEIVED DATE	TIME	IN LOCKER DATE	TIME
<u>K. TOMITA</u>	<u>0652</u>	<u>CSI</u>	<u>07-02-92</u>	<u>1715</u>	<u>07-03-92</u>	<u>0730</u>

DESCRIBE PROPERTY BELOW IN THE FOLLOWING SEQUENCE: ITEM TYPE NO-PIECES - COLOR - BRAND - MOD - SER - OAN - DESCRIPTION - CALIBER - MONEY AMOUNT - BLADE/BARREL/OVERALL LENGTH				IN FIREARM CASES, IF READILY AVAILABLE IDENTIFY ALL OWNERS & ADULT COHABITANTS. RECORD FULL NAMES, DOB, SS #, CADL #, ADDRESS OF PERSON FROM WHOM RECEIVED. INDICATE IF COHABITANT, OWNER, ETC.				CRIME LAB	PRINT
ITEM # 1	ONE (1) CASING "WIN" 9MM LUGER	NAME	ADDRESS	DOB	SS #	OLN	YES <input type="checkbox"/> NO <input type="checkbox"/>	YES <input type="checkbox"/> NO <input type="checkbox"/>	
		<input type="checkbox"/> OWNER <input type="checkbox"/> TKN FROM <input type="checkbox"/> CO-HAB					Property use only		
ITEM # 2	ONE (1) CASING "WIN" 9MM LUGER	NAME	ADDRESS	DOB	SS #	OLN	YES <input type="checkbox"/> NO <input type="checkbox"/>	YES <input type="checkbox"/> NO <input type="checkbox"/>	
		<input type="checkbox"/> OWNER <input type="checkbox"/> TKN FROM <input type="checkbox"/> CO-HAB					Property use only		
ITEM # 3	ONE (1) CASING "WIN" 9MM LUGER	NAME	ADDRESS	DOB	SS #	OLN	YES <input type="checkbox"/> NO <input type="checkbox"/>	YES <input type="checkbox"/> NO <input type="checkbox"/>	
		<input type="checkbox"/> OWNER <input type="checkbox"/> TKN FROM <input type="checkbox"/> CO-HAB					Property use only		
ITEM # 4	ONE (1) CASING "WIN" 9MM LUGER	NAME	ADDRESS	DOB	SS #	OLN	YES <input type="checkbox"/> NO <input type="checkbox"/>	YES <input type="checkbox"/> NO <input type="checkbox"/>	
		<input type="checkbox"/> OWNER <input type="checkbox"/> TKN FROM <input type="checkbox"/> CO-HAB					Property use only		
ITEM # 5	ONE (1) CASING "WIN" 9MM LUGER	NAME	ADDRESS	DOB	SS #	OLN	YES <input type="checkbox"/> NO <input type="checkbox"/>	YES <input type="checkbox"/> NO <input type="checkbox"/>	
		<input type="checkbox"/> OWNER <input type="checkbox"/> TKN FROM <input type="checkbox"/> CO-HAB					Property use only		
ITEM # 6	ONE (1) LIVE "WIN" 9MM LUGER ROUND	NAME	ADDRESS	DOB	SS #	OLN	YES <input type="checkbox"/> NO <input type="checkbox"/>	YES <input type="checkbox"/> NO <input type="checkbox"/>	
		<input type="checkbox"/> OWNER <input type="checkbox"/> TKN FROM <input type="checkbox"/> CO-HAB					Property use only		
ITEM #		NAME	ADDRESS	DOB	SS #	OLN	YES <input type="checkbox"/> NO <input type="checkbox"/>	YES <input type="checkbox"/> NO <input type="checkbox"/>	
		<input type="checkbox"/> OWNER <input type="checkbox"/> TKN FROM <input type="checkbox"/> CO-HAB					Property use only		
ITEM #		NAME	ADDRESS	DOB	SS #	OLN	YES <input type="checkbox"/> NO <input type="checkbox"/>	YES <input type="checkbox"/> NO <input type="checkbox"/>	
		<input type="checkbox"/> OWNER <input type="checkbox"/> TKN FROM <input type="checkbox"/> CO-HAB					Property use only		

OFFICER K. TOMITA 0652 CITIZEN _____ DATE _____
 SIGNATURE AND BADGE NUMBER IF FIELD RECEIPT, HAVE CITIZEN SIGN

1 WHITE — PROPERTY 2 WHITE — REPORT 3 PINK — INVESTIGATIONS 4 GOLDENROD — FIELD RECEIPT

ORIGINAL

SACRAMENTO POLICE DEPARTMENT
OFFICER'S BOOKING AND FIELD RECEIPT

LOCKERS USED 20 CHARGE(S) 245PC REPORT # 92-57393
NARCO/MONEY BOOKING CITATION # _____
LARGE PROPERTY BOOKING SEARCH WARRANT # _____
PREVIOUS BOOKING PR # _____

LOCATION OF OCCURRENCE MILL BROOK / CAPITAL PARK DR

- FIELD RECEIPT.....
- EVIDENCE.....
- SAFEKEEPING.....
- DOMESTIC VIOLENCE...
- 5150 HOLD.....
- FOUND PROPERTY.....
- PERSONAL PROPERTY...



REPORTING OFFICER	BADGE #	DIV	RECEIVED DATE	TIME	IN LOCKER DATE	TIME
<u>WAGSMAFF</u>	<u>501</u>	<u>02</u>	<u>7/7/92</u>	<u>1428</u>	<u>7/3/92</u>	<u>0700</u>

ITEM #	DESCRIBE PROPERTY BELOW IN THE FOLLOWING SEQUENCE: ITEM TYPE NO-PIECES - COLOR - BRAND - MOD - SER - OAN - DESCRIPTION - CALIBER - MONEY AMOUNT - BLADE/BARREL/OVERALL LENGTH	IN FIREARM CASES, IF READILY AVAILABLE IDENTIFY ALL OWNERS & ADULT COHABITANTS. RECORD FULL NAMES, DOB, SS #, CADL #, ADDRESS OF PERSON FROM WHOM RECEIVED. INDICATE IF COHABITANT, OWNER, ETC.	CRIME LAB	PRINT
<u>1</u>	<u>NINE COLOR PHOTOGRAPHS</u>	NAME _____ ADDRESS _____ DOB SS # OLN _____ <input checked="" type="checkbox"/> OWNER <u>WAGSMAFF #54</u> <input type="checkbox"/> TKN FROM _____ <input type="checkbox"/> CO-HAB _____	YES <input type="checkbox"/> NO <input type="checkbox"/>	YES <input type="checkbox"/> NO <input type="checkbox"/>
<u>2</u>	<u>TWO CITRUS SWABS w/ SUBSTANCE</u>	NAME _____ ADDRESS _____ DOB SS # OLN _____ <input type="checkbox"/> OWNER _____ <input checked="" type="checkbox"/> TKN FROM <u>SUSPECT</u> <input type="checkbox"/> CO-HAB _____	YES <input type="checkbox"/> NO <input type="checkbox"/>	YES <input type="checkbox"/> NO <input type="checkbox"/>
ITEM #		<input type="checkbox"/> OWNER _____ <input type="checkbox"/> TKN FROM _____ <input type="checkbox"/> CO-HAB _____	YES <input type="checkbox"/> NO <input type="checkbox"/>	YES <input type="checkbox"/> NO <input type="checkbox"/>
ITEM #		<input type="checkbox"/> OWNER _____ <input type="checkbox"/> TKN FROM _____ <input type="checkbox"/> CO-HAB _____	YES <input type="checkbox"/> NO <input type="checkbox"/>	YES <input type="checkbox"/> NO <input type="checkbox"/>
ITEM #		<input type="checkbox"/> OWNER _____ <input type="checkbox"/> TKN FROM _____ <input type="checkbox"/> CO-HAB _____	YES <input type="checkbox"/> NO <input type="checkbox"/>	YES <input type="checkbox"/> NO <input type="checkbox"/>
ITEM #		<input type="checkbox"/> OWNER _____ <input type="checkbox"/> TKN FROM _____ <input type="checkbox"/> CO-HAB _____	YES <input type="checkbox"/> NO <input type="checkbox"/>	YES <input type="checkbox"/> NO <input type="checkbox"/>
ITEM #		<input type="checkbox"/> OWNER _____ <input type="checkbox"/> TKN FROM _____ <input type="checkbox"/> CO-HAB _____	YES <input type="checkbox"/> NO <input type="checkbox"/>	YES <input type="checkbox"/> NO <input type="checkbox"/>
ITEM #		<input type="checkbox"/> OWNER _____ <input type="checkbox"/> TKN FROM _____ <input type="checkbox"/> CO-HAB _____	YES <input type="checkbox"/> NO <input type="checkbox"/>	YES <input type="checkbox"/> NO <input type="checkbox"/>
ITEM #		<input type="checkbox"/> OWNER _____ <input type="checkbox"/> TKN FROM _____ <input type="checkbox"/> CO-HAB _____	YES <input type="checkbox"/> NO <input type="checkbox"/>	YES <input type="checkbox"/> NO <input type="checkbox"/>

OFFICER _____ SIGNATURE AND BADGE NUMBER _____ CITIZEN _____ DATE _____
IF FIELD RECEIPT, HAVE CITIZEN SIGN

1 WHITE — PROPERTY 2 WHITE — REPORT 3 PINK — INVESTIGATIONS 4 GOLDENROD — FIELD RECEIPT

**SACRAMENTO POLICE DEPARTMENT
OFFICER'S BOOKING AND FIELD RECEIPT**

ORIGINAL

10715

LOCKERS USED #27 CHARGE(S) 245 B PC. REPORT # 92-57393
 NARCO/MONEY BOOKING CITATION # _____
 LARGE PROPERTY BOOKING SEARCH WARRANT # _____
 PREVIOUS BOOKING PR # _____

LOCATION OF OCCURRENCE W. El Camino + Timbers 4600

FIELD RECEIPT.....
 EVIDENCE.....
 SAFEKEEPING.....
 DOMESTIC VIOLENCE...
 5150 HOLD.....
 FOUND PROPERTY.....
 PERSONAL PROPERTY...



REPORTING OFFICER	BADGE #	DIV	RECEIVED DATE	TIME	IN LOCKER DATE	TIME
<u>AZEVEDO</u>	<u>0489</u>	<u>31</u>	<u>7/2/92</u>	<u>1255</u>	<u>7/2/92</u>	<u>1900</u>

ITEM #	DESCRIBE PROPERTY BELOW IN THE FOLLOWING SEQUENCE: ITEM TYPE NO-PIECES - COLOR - BRAND - MOD - SER - QAN - DESCRIPTION - CALIBER - MONEY AMOUNT - BLADE/BARREL/OVERALL LENGTH	IN FIREARM CASES, IF READILY AVAILABLE IDENTIFY ALL OWNERS & ADULT COHABITANTS. RECORD FULL NAMES, DOB, SS #, CADL #, ADDRESS OF PERSON FROM WHOM RECEIVED. INDICATE IF COHABITANT, OWNER, ETC.	CRIME LAB	PRINT																				
<u>1</u>	<u>ONE (1) SIG SAUER P226 SER. # [REDACTED] 9mm, semi auto</u>	<table border="0" style="width:100%;"> <tr> <td style="width:20%;">NAME</td> <td style="width:20%;">ADDRESS</td> <td style="width:20%;">DOB</td> <td style="width:20%;">SS #</td> <td style="width:20%;">OLN</td> </tr> <tr> <td><input checked="" type="checkbox"/> OWNER</td> <td><u>DARRELL MARTIN</u></td> <td></td> <td></td> <td></td> </tr> <tr> <td><input type="checkbox"/> TKN FROM</td> <td><u>813 6th ST.</u></td> <td></td> <td></td> <td></td> </tr> <tr> <td><input type="checkbox"/> CO-HAB</td> <td></td> <td></td> <td></td> <td></td> </tr> </table>	NAME	ADDRESS	DOB	SS #	OLN	<input checked="" type="checkbox"/> OWNER	<u>DARRELL MARTIN</u>				<input type="checkbox"/> TKN FROM	<u>813 6th ST.</u>				<input type="checkbox"/> CO-HAB					YES <input type="checkbox"/> NO <input type="checkbox"/>	YES <input type="checkbox"/> NO <input type="checkbox"/> <u>A09102008</u> Property use only
NAME	ADDRESS	DOB	SS #	OLN																				
<input checked="" type="checkbox"/> OWNER	<u>DARRELL MARTIN</u>																							
<input type="checkbox"/> TKN FROM	<u>813 6th ST.</u>																							
<input type="checkbox"/> CO-HAB																								
<u>2</u>	<u>WIN. BRAND 9MM LIVE ROUNDS.</u>	<table border="0" style="width:100%;"> <tr> <td style="width:20%;">NAME</td> <td style="width:20%;">ADDRESS</td> <td style="width:20%;">DOB</td> <td style="width:20%;">SS #</td> <td style="width:20%;">OLN</td> </tr> <tr> <td><input checked="" type="checkbox"/> OWNER</td> <td>"</td> <td>"</td> <td>"</td> <td>"</td> </tr> <tr> <td><input type="checkbox"/> TKN FROM</td> <td></td> <td></td> <td></td> <td></td> </tr> <tr> <td><input type="checkbox"/> CO-HAB</td> <td></td> <td></td> <td></td> <td></td> </tr> </table>	NAME	ADDRESS	DOB	SS #	OLN	<input checked="" type="checkbox"/> OWNER	"	"	"	"	<input type="checkbox"/> TKN FROM					<input type="checkbox"/> CO-HAB					YES <input type="checkbox"/> NO <input type="checkbox"/>	YES <input type="checkbox"/> NO <input type="checkbox"/> <u>B01031101</u> Property use only
NAME	ADDRESS	DOB	SS #	OLN																				
<input checked="" type="checkbox"/> OWNER	"	"	"	"																				
<input type="checkbox"/> TKN FROM																								
<input type="checkbox"/> CO-HAB																								
<u>3</u>	<u>SIG SAUER P226 15 ROUNDS MAGAZINE.</u>	<table border="0" style="width:100%;"> <tr> <td style="width:20%;">NAME</td> <td style="width:20%;">ADDRESS</td> <td style="width:20%;">DOB</td> <td style="width:20%;">SS #</td> <td style="width:20%;">OLN</td> </tr> <tr> <td><input checked="" type="checkbox"/> OWNER</td> <td>"</td> <td>"</td> <td>"</td> <td>"</td> </tr> <tr> <td><input type="checkbox"/> TKN FROM</td> <td></td> <td></td> <td></td> <td></td> </tr> <tr> <td><input type="checkbox"/> CO-HAB</td> <td></td> <td></td> <td></td> <td></td> </tr> </table>	NAME	ADDRESS	DOB	SS #	OLN	<input checked="" type="checkbox"/> OWNER	"	"	"	"	<input type="checkbox"/> TKN FROM					<input type="checkbox"/> CO-HAB					YES <input type="checkbox"/> NO <input type="checkbox"/>	YES <input type="checkbox"/> NO <input type="checkbox"/> Property use only
NAME	ADDRESS	DOB	SS #	OLN																				
<input checked="" type="checkbox"/> OWNER	"	"	"	"																				
<input type="checkbox"/> TKN FROM																								
<input type="checkbox"/> CO-HAB																								
<u>4</u>	<u>TEN (10) 9MM LIVE ROUNDS.</u>	<table border="0" style="width:100%;"> <tr> <td style="width:20%;">NAME</td> <td style="width:20%;">ADDRESS</td> <td style="width:20%;">DOB</td> <td style="width:20%;">SS #</td> <td style="width:20%;">OLN</td> </tr> <tr> <td><input checked="" type="checkbox"/> OWNER</td> <td>"</td> <td>"</td> <td>"</td> <td>"</td> </tr> <tr> <td><input type="checkbox"/> TKN FROM</td> <td></td> <td></td> <td></td> <td></td> </tr> <tr> <td><input type="checkbox"/> CO-HAB</td> <td></td> <td></td> <td></td> <td></td> </tr> </table>	NAME	ADDRESS	DOB	SS #	OLN	<input checked="" type="checkbox"/> OWNER	"	"	"	"	<input type="checkbox"/> TKN FROM					<input type="checkbox"/> CO-HAB					YES <input type="checkbox"/> NO <input type="checkbox"/>	YES <input type="checkbox"/> NO <input type="checkbox"/> Property use only
NAME	ADDRESS	DOB	SS #	OLN																				
<input checked="" type="checkbox"/> OWNER	"	"	"	"																				
<input type="checkbox"/> TKN FROM																								
<input type="checkbox"/> CO-HAB																								
<u>5</u>	<u>SIG SAUER P226 15 ROUNDS MAGAZINE.</u>	<table border="0" style="width:100%;"> <tr> <td style="width:20%;">NAME</td> <td style="width:20%;">ADDRESS</td> <td style="width:20%;">DOB</td> <td style="width:20%;">SS #</td> <td style="width:20%;">OLN</td> </tr> <tr> <td><input type="checkbox"/> OWNER</td> <td></td> <td></td> <td></td> <td></td> </tr> <tr> <td><input type="checkbox"/> TKN FROM</td> <td></td> <td></td> <td></td> <td></td> </tr> <tr> <td><input type="checkbox"/> CO-HAB</td> <td></td> <td></td> <td></td> <td></td> </tr> </table>	NAME	ADDRESS	DOB	SS #	OLN	<input type="checkbox"/> OWNER					<input type="checkbox"/> TKN FROM					<input type="checkbox"/> CO-HAB					YES <input type="checkbox"/> NO <input type="checkbox"/>	YES <input type="checkbox"/> NO <input type="checkbox"/> <u>B01031101</u> Property use only
NAME	ADDRESS	DOB	SS #	OLN																				
<input type="checkbox"/> OWNER																								
<input type="checkbox"/> TKN FROM																								
<input type="checkbox"/> CO-HAB																								
<u>6</u>	<u>FOURTEEN (14) 9MM. LIVE ROUNDS</u>	<table border="0" style="width:100%;"> <tr> <td style="width:20%;">NAME</td> <td style="width:20%;">ADDRESS</td> <td style="width:20%;">DOB</td> <td style="width:20%;">SS #</td> <td style="width:20%;">OLN</td> </tr> <tr> <td><input type="checkbox"/> OWNER</td> <td></td> <td></td> <td></td> <td></td> </tr> <tr> <td><input type="checkbox"/> TKN FROM</td> <td></td> <td></td> <td></td> <td></td> </tr> <tr> <td><input type="checkbox"/> CO-HAB</td> <td></td> <td></td> <td></td> <td></td> </tr> </table>	NAME	ADDRESS	DOB	SS #	OLN	<input type="checkbox"/> OWNER					<input type="checkbox"/> TKN FROM					<input type="checkbox"/> CO-HAB					YES <input type="checkbox"/> NO <input type="checkbox"/>	YES <input type="checkbox"/> NO <input type="checkbox"/> <u>B01031101</u> Property use only
NAME	ADDRESS	DOB	SS #	OLN																				
<input type="checkbox"/> OWNER																								
<input type="checkbox"/> TKN FROM																								
<input type="checkbox"/> CO-HAB																								
ITEM #		<table border="0" style="width:100%;"> <tr> <td style="width:20%;">NAME</td> <td style="width:20%;">ADDRESS</td> <td style="width:20%;">DOB</td> <td style="width:20%;">SS #</td> <td style="width:20%;">OLN</td> </tr> <tr> <td><input type="checkbox"/> OWNER</td> <td></td> <td></td> <td></td> <td></td> </tr> <tr> <td><input type="checkbox"/> TKN FROM</td> <td></td> <td></td> <td></td> <td></td> </tr> <tr> <td><input type="checkbox"/> CO-HAB</td> <td></td> <td></td> <td></td> <td></td> </tr> </table>	NAME	ADDRESS	DOB	SS #	OLN	<input type="checkbox"/> OWNER					<input type="checkbox"/> TKN FROM					<input type="checkbox"/> CO-HAB					YES <input type="checkbox"/> NO <input type="checkbox"/>	YES <input type="checkbox"/> NO <input type="checkbox"/> Property use only
NAME	ADDRESS	DOB	SS #	OLN																				
<input type="checkbox"/> OWNER																								
<input type="checkbox"/> TKN FROM																								
<input type="checkbox"/> CO-HAB																								
ITEM #		<table border="0" style="width:100%;"> <tr> <td style="width:20%;">NAME</td> <td style="width:20%;">ADDRESS</td> <td style="width:20%;">DOB</td> <td style="width:20%;">SS #</td> <td style="width:20%;">OLN</td> </tr> <tr> <td><input type="checkbox"/> OWNER</td> <td></td> <td></td> <td></td> <td></td> </tr> <tr> <td><input type="checkbox"/> TKN FROM</td> <td></td> <td></td> <td></td> <td></td> </tr> <tr> <td><input type="checkbox"/> CO-HAB</td> <td></td> <td></td> <td></td> <td></td> </tr> </table>	NAME	ADDRESS	DOB	SS #	OLN	<input type="checkbox"/> OWNER					<input type="checkbox"/> TKN FROM					<input type="checkbox"/> CO-HAB					YES <input type="checkbox"/> NO <input type="checkbox"/>	YES <input type="checkbox"/> NO <input type="checkbox"/> Property use only
NAME	ADDRESS	DOB	SS #	OLN																				
<input type="checkbox"/> OWNER																								
<input type="checkbox"/> TKN FROM																								
<input type="checkbox"/> CO-HAB																								

OFFICER S. [Signature] SIGNATURE AND BADGE NUMBER 0489 CITIZEN _____ DATE 7/2/92
 IF FIELD RECEIPT, HAVE CITIZEN SIGN

1 WHITE — PROPERTY 2 WHITE — REPORT 3 PINK — INVESTIGATIONS 4 GOLDENROD — FIELD RECEIPT

**SACRAMENTO POLICE DEPARTMENT
OFFICER'S BOOKING AND FIELD RECEIPT**

ORIGINAL

92-57393

107152

LOCKERS USED 22 CHARGE(S) 245 PC REPORT # 92-57393
 NARCO/MONEY BOOKING CITATION # _____
 LARGE PROPERTY BOOKING SEARCH WARRANT # _____
 LOCATION OF OCCURRENCE Miller Creek PREVIOUS BOOKING PR # _____

VICTIM(S) FULL NAME					FIELD RECEIPT..... <input type="checkbox"/>				
LAST	FIRST	MIDDLE	DOB	ADDRESS	ZIP	EVIDENCE..... <input type="checkbox"/>			
					SAFEKEEPING..... <input type="checkbox"/>				
					DOMESTIC VIOLENCE..... <input type="checkbox"/>				
					5150 HOLD..... <input type="checkbox"/>				
					FOUND PROPERTY..... <input type="checkbox"/>				
					PERSONAL PROPERTY..... <input type="checkbox"/>				
DEFENDANT(S) FULL NAME					BOOKED	SUSPECT	CITED		
LAST	FIRST	MIDDLE	DOB	ADDRESS	ZIP				

REPORTING OFFICER LHYAGR BADGE # 0485 DIV 08 RECEIVED DATE 7-2-92 TIME 1600 IN LOCKER DATE 7-2-92 TIME 1830

DESCRIBE PROPERTY BELOW IN THE FOLLOWING SEQUENCE: ITEM TYPE NO-PIECES - COLOR - BRAND - MOD - SER - QAN - DESCRIPTION - CALIBER - MONEY AMOUNT - BLADE/BARREL/OVERALL LENGTH				IN FIREARM CASES, IF READILY AVAILABLE IDENTIFY ALL OWNERS & ADULT COHABITANTS. RECORD FULL NAMES, DOB, SS #, CADL #, ADDRESS OF PERSON FROM WHOM RECEIVED. INDICATE IF COHABITANT, OWNER, ETC.				CRIME LAB	PRINT	
ITEM #	DESCRIPTION	NAME	ADDRESS	DOB	SS #	OLN	YES	NO	YES	NO
<u>26</u>	<u>COPPER JACKETED SPANT BULLET</u>	<input checked="" type="checkbox"/> OWNER <input type="checkbox"/> TKN FROM <input type="checkbox"/> CO-HAB	<u>UNK</u>				<input checked="" type="checkbox"/>	<input type="checkbox"/>	<input checked="" type="checkbox"/>	<input type="checkbox"/>
<u>27</u>	<u>COPPER JACKETED SPANT BULLET</u>	<input checked="" type="checkbox"/> OWNER <input type="checkbox"/> TKN FROM <input type="checkbox"/> CO-HAB	<u>UNK</u>				<input checked="" type="checkbox"/>	<input type="checkbox"/>	<input checked="" type="checkbox"/>	<input type="checkbox"/>
<u>28</u>	<u>MARKSMAN BB GUN</u>	<input type="checkbox"/> OWNER <input type="checkbox"/> TKN FROM <input type="checkbox"/> CO-HAB	<u>SUSPECT</u>				<input type="checkbox"/>	<input type="checkbox"/>	<input type="checkbox"/>	<input type="checkbox"/>
ITEM #		<input type="checkbox"/> OWNER <input type="checkbox"/> TKN FROM <input type="checkbox"/> CO-HAB					YES	NO	YES	NO
ITEM #		<input type="checkbox"/> OWNER <input type="checkbox"/> TKN FROM <input type="checkbox"/> CO-HAB					YES	NO	YES	NO
ITEM #		<input type="checkbox"/> OWNER <input type="checkbox"/> TKN FROM <input type="checkbox"/> CO-HAB					YES	NO	YES	NO
ITEM #		<input type="checkbox"/> OWNER <input type="checkbox"/> TKN FROM <input type="checkbox"/> CO-HAB					YES	NO	YES	NO
ITEM #		<input type="checkbox"/> OWNER <input type="checkbox"/> TKN FROM <input type="checkbox"/> CO-HAB					YES	NO	YES	NO

OFFICER [Signature] SIGNATURE AND BADGE NUMBER 0485 CITIZEN _____ DATE _____
 IF FIELD RECEIPT, HAVE CITIZEN SIGN

1 WHITE - PROPERTY 2 WHITE - REPORT 3 PINK - INVESTIGATIONS 4 GOLDENROD - FIELD RECEIPT

**SACRAMENTO POLICE DEPARTMENT
OFFICER'S BOOKING AND FIELD RECEIPT**

ORIGINAL

P 11

107155

LOCKERS USED 23 CHARGE(S) 243(B) PC REPORT # 92-57393
 NARCO/MONEY BOOKING CITATION # _____
 LARGE PROPERTY BOOKING SEARCH WARRANT # _____
 PREVIOUS BOOKING PR # _____

LOCATION OF OCCURRENCE W. EL CAMINO & TIMBERWOOD

VICTIM(S) FULL NAME						FIELD RECEIPT..... <input type="checkbox"/>	
LAST	FIRST	MIDDLE	DOB	ADDRESS	ZIP	EVIDENCE..... <input checked="" type="checkbox"/>	
<u>Martin, Daryl - Ofc</u>				<u>813 16th St</u>		SAFEKEEPING..... <input type="checkbox"/>	
<u>Gardner, Richard - Ofc</u>				<u>813 16th St</u>		DOMESTIC VIOLENCE... <input type="checkbox"/>	
						5150 HOLD..... <input type="checkbox"/>	
						FOUND PROPERTY..... <input type="checkbox"/>	
						PERSONAL PROPERTY... <input type="checkbox"/>	

DEFENDANT(S) FULL NAME						BOOKED	SUSPECT
LAST	FIRST	MIDDLE	DOB	ADDRESS	ZIP		
<u>McLean, Michael</u>						<input checked="" type="checkbox"/>	

REPORTING OFFICER Valenzuela BADGE # 400 DIV 31 RECEIVED DATE 7/3/92 TIME 1600 IN LOCKER DATE 7/6/92 TIME 1500

ITEM #	DESCRIBE PROPERTY BELOW IN THE FOLLOWING SEQUENCE: ITEM TYPE NO-PIECES - COLOR - BRAND - MOD - SER - QAN - DESCRIPTION - CALIBER - MONEY AMOUNT - BLADE/BARREL/OVERALL LENGTH	IN FIREARM CASES, IF READILY AVAILABLE IDENTIFY ALL OWNERS & ADULT COHABITANTS. RECORD FULL NAMES, DOB, SS #, CADL #, ADDRESS OF PERSON FROM WHOM RECEIVED. INDICATE IF COHABITANT, OWNER, ETC.			CRIME LAB	PRINT
		NAME	ADDRESS	DOB SS # OLN	YES <input type="checkbox"/> NO <input type="checkbox"/>	YES <input type="checkbox"/> NO <input type="checkbox"/>
<u>35</u>	<u>3 CASSETTE TAPE / 1 VHS TAPE - Ofc's AND SUSPECTS TAPE INTERVIEWS.</u>	<input type="checkbox"/> OWNER <input checked="" type="checkbox"/> TKN FROM <input type="checkbox"/> CO-HAB	<u>SPD Homicide</u>		<input type="checkbox"/> YES <input type="checkbox"/> NO <input type="checkbox"/>	<input type="checkbox"/> YES <input type="checkbox"/> NO <input type="checkbox"/> <u>Property use only</u> <u>402-100810</u> <u>301031101</u>
ITEM #		<input type="checkbox"/> OWNER <input type="checkbox"/> TKN FROM <input type="checkbox"/> CO-HAB			<input type="checkbox"/> YES <input type="checkbox"/> NO <input type="checkbox"/>	<input type="checkbox"/> YES <input type="checkbox"/> NO <input type="checkbox"/> <u>Property use only</u>
ITEM #		<input type="checkbox"/> OWNER <input type="checkbox"/> TKN FROM <input type="checkbox"/> CO-HAB			<input type="checkbox"/> YES <input type="checkbox"/> NO <input type="checkbox"/>	<input type="checkbox"/> YES <input type="checkbox"/> NO <input type="checkbox"/> <u>Property use only</u>
ITEM #		<input type="checkbox"/> OWNER <input type="checkbox"/> TKN FROM <input type="checkbox"/> CO-HAB			<input type="checkbox"/> YES <input type="checkbox"/> NO <input type="checkbox"/>	<input type="checkbox"/> YES <input type="checkbox"/> NO <input type="checkbox"/> <u>Property use only</u>
ITEM #		<input type="checkbox"/> OWNER <input type="checkbox"/> TKN FROM <input type="checkbox"/> CO-HAB			<input type="checkbox"/> YES <input type="checkbox"/> NO <input type="checkbox"/>	<input type="checkbox"/> YES <input type="checkbox"/> NO <input type="checkbox"/> <u>Property use only</u>
ITEM #		<input type="checkbox"/> OWNER <input type="checkbox"/> TKN FROM <input type="checkbox"/> CO-HAB			<input type="checkbox"/> YES <input type="checkbox"/> NO <input type="checkbox"/>	<input type="checkbox"/> YES <input type="checkbox"/> NO <input type="checkbox"/> <u>Property use only</u>
ITEM #		<input type="checkbox"/> OWNER <input type="checkbox"/> TKN FROM <input type="checkbox"/> CO-HAB			<input type="checkbox"/> YES <input type="checkbox"/> NO <input type="checkbox"/>	<input type="checkbox"/> YES <input type="checkbox"/> NO <input type="checkbox"/> <u>Property use only</u>

OFFICER [Signature] SIGNATURE AND BADGE NUMBER 400 CITIZEN _____ DATE _____
 IF FIELD RECEIPT, HAVE CITIZEN SIGN

1 WHITE - PROPERTY 2 WHITE - REPORT 3 PINK - INVESTIGATIONS 4 GOLDENROD - FIELD RECEIPT

SACRAMENTO POLICE DEPARTMENT
PHOTOGRAPHIC AND EVIDENCE REPORT

ORIGINAL

CRIME CLASS 245 (B)	LOG NUMBER	REPORT NUMBER 92-57393
COMPLAINANT OR VICTIM	ADDRESS WORK PERFORMED W. EL CAMINO & TIMBERWOOD	
PHOTOGRAPHS (ALPHABETICAL) ____ TO ____	ELIMINATION PRINTS: <input type="checkbox"/> YES <input type="checkbox"/> NO	EVIDENCE (NUMERICAL) ____ TO ____

P	E	NARRATIVE
		1525 HRS. 07-02-92
		RESPONDED TO ABOVE LOCATION FOR FOLLOW UP ON A SHOOTING.
		SCENE PROCESSED AT DIRECTION OF SGT. MITCHELL AND DET. THURSTON.
		PHOTOGRAPHS
		THREE (3) ROLLS OF COLOR 35MM FILM
		PHYSICAL EVIDENCE
		SEE ATTACHED BOOKING SHEET
		DIAGRAMS
		NOT TO SCALE. ALL MEASUREMENTS ARE APPROXIMATE.

REPORTING OFFICER/S K. TOMITA	YEARS OF SERVICE 6	BADGE # 0652	UNIT CSI 26	DATE 7-2-92	TIME
----------------------------------	-----------------------	-----------------	----------------	----------------	------

DIAGRAM AND PHYSICAL EVIDENCE SHEET

ORIGINAL

REPORT NUMBER 92-57393

CLASS. 245 (B)

VICTIM _____ LOCATION _____

ALL MEASUREMENTS ARE APPROXIMATE AND NOT TO SCALE UNLESS STATED (SCALE =)

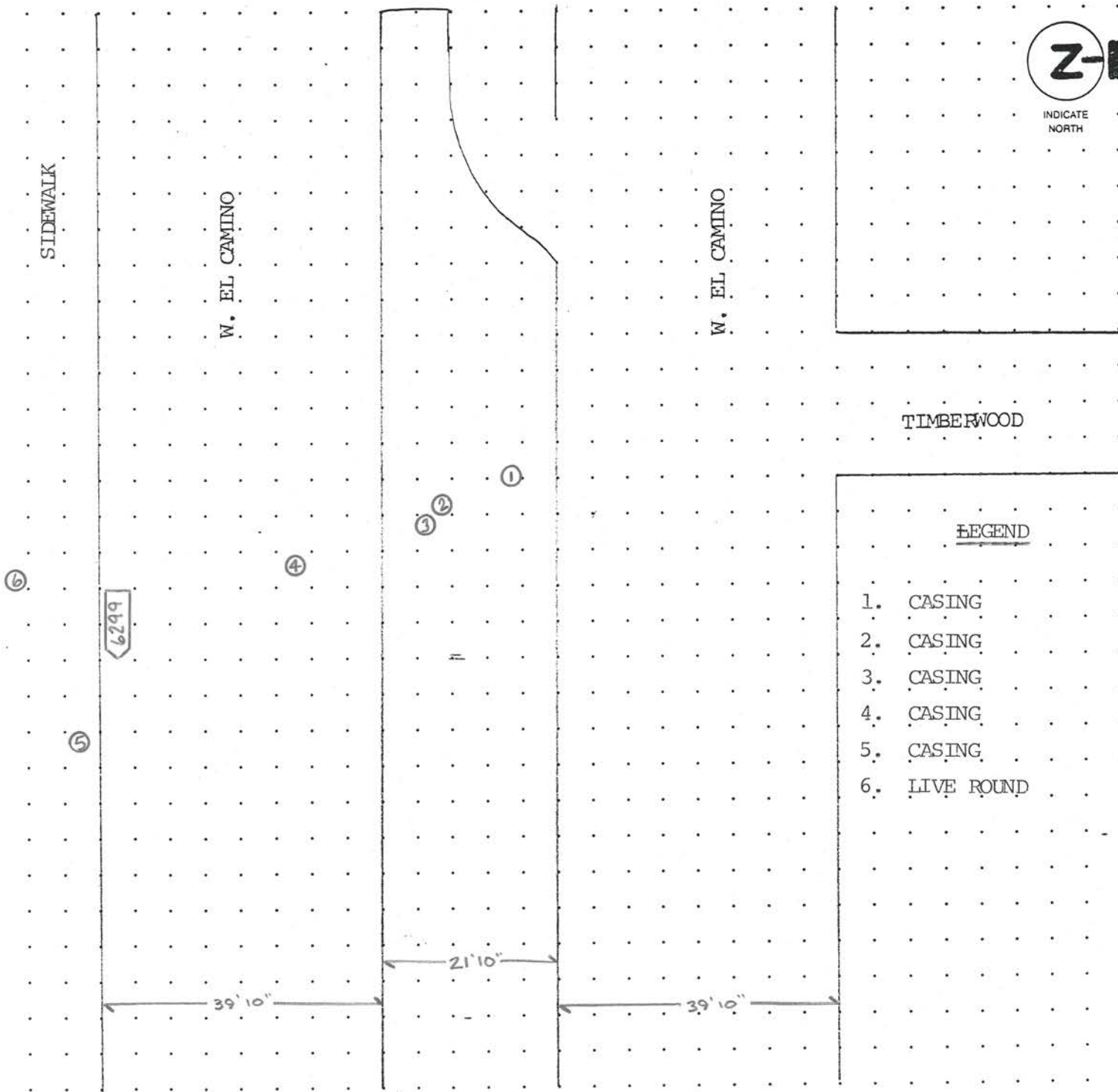

TIMBERWOOD

LEGEND

- 1. CASING
- 2. CASING
- 3. CASING
- 4. CASING
- 5. CASING
- 6. LIVE ROUND

PREPARED BY K. TOMITA	BADGE 0652	DIV CSI	DATE 07-02-92	APPROVED BY Sgt. B. Mitchell	BADGE 3010
ASSISTING OFFICER	BADGE	DIV	TIME	DATE	TIME

SACRAMENTO POLICE DEPARTMENT
 DIAGRAM AND PHYSICAL EVIDENCE SHEET

PAGE ____ OF ____

ORIGINAL

CLASS. 245(B)

REPORT NUMBER
 92-57393

VICTIM _____ LOCATION _____

ALL MEASUREMENTS ARE APPROXIMATE AND NOT TO SCALE UNLESS STATED (SCALE =)

MEASUREMENTS

EAST CURBLINE TIMBERWOOD/NORTH CURBLINE OF ISLAND.

1. EVEN/5'

2. 2'5"/11'7"

3. 3'9"/13'5"



INDICATE
 NORTH

EAST CURBLINE TIMBERWOOD/SOUTH CURBLINE OF ISLAND

4. 26'6"/12'3"

EAST CURBLINE TIMBERWOOD/SOUTH CURBLINE OF W. EL CAMINO

5. 54'7"/3'6"

6. 13'8"/5'6"

SPD VEHICLE #6299 EAST CURBLINE TIMBERWOOD/SOUTH CURBLINE W. EL CAMINO

20'3"/4'0" (CENTER OF MASS)

PREPARED BY K. TOMITA	BADGE 0652	DIV CSI	DATE 07-02-92	APPROVED BY Sgt. B. Mitchell 3010
ASSISTING OFFICER	BADGE	DIV	TIME	BADGE
				DATE
				TIME

SACRAMENTO POLICE DEPARTMENT
PHOTOGRAPHIC AND EVIDENCE REPORT

ORIGINAL

CRIME CLASS 245	LOG NUMBER 391.7	REPORT NUMBER 92-57393
COMPLAINANT OR VICTIM	ADDRESS WORK PERFORMED [REDACTED]	MILL CREEK
PHOTOGRAPHS (ALPHABETICAL) TO	ELIMINATION PRINTS: <input type="checkbox"/> YES <input checked="" type="checkbox"/> NO	EVIDENCE (NUMERICAL) TO

P	E	NARRATIVE
		7-02-92 APPROX 1600 HRS. R/O'S YAGU, HUDSON AND HUDSON 0236 RESPONDED TO THE RIVER TERRACE APARTMENT COMPLEX ABOVE LOCATION RE; AN OFFICER INVOLVED SHOOTING. - UPON ARRIVAL (2) CRIME SCENE AREAS WERE DESIGNATED VIA CRIME SCENE TAPE. THERE WERE NUMEROUS OFFICERS ON THE SCENE TO LIST BUT A FEW SGT. LANG, LT. FONTAINE DETECTIVES THURSTON, MANDALA, MITCHELL, MARTINSON AND GRACIA. THE (2) SEPARATE CRIME SCENE AREAS THAT WE WERE DIRECTED TO PHOTOGRAPH AND COLLECT EVIDENCE FROM, WERE ON THE NORTH AND SOUTH ENDS OF BLDG [REDACTED] MILL CREEK. THE SCENE WAS PROCESSED WITH THE FOLLOWING RESULTS:
		<u>Color PHOTOGRAPHS:</u>
		(3) ROLLS TAKEN BY R/O YAGU (2) ROLLS TAKEN BY R/O HUDSON
		<u>PHYSICAL EVIDENCE</u> Locker # 22
1		COPPER JACKETED SPENT BULLET - FOUND INSIDE APT. # [REDACTED] ON THE KITCHEN FLOOR

REPORTING OFFICER/S L. YAGU / HUDSON	YEARS OF SERVICE 22/23	BADGE # 0485	UNIT CS116	DATE 7-02-92	TIME 1600
---	---------------------------	-----------------	---------------	-----------------	--------------

SACRAMENTO POLICE DEPARTMENT
PHOTOGRAPHIC AND EVIDENCE REPORT

ORIGINAL

CRIME CLASS <u>245</u>	LOG NUMBER <u>591-7</u>	REPORT NUMBER <u>92-57393</u>
COMPLAINANT OR VICTIM	ADDRESS WORK PERFORMED [REDACTED]	<u>MILL CREEK</u>
PHOTOGRAPHS (ALPHABETICAL) TO	ELIMINATION PRINTS: <input type="checkbox"/> YES <input checked="" type="checkbox"/> NO	EVIDENCE (NUMERICAL) TO

P	E	NARRATIVE
---	---	-----------

PONT.

PHYSICAL EVIDENCE Locker # 22

2 MARKSMAN REPEATER 177 CAL BB GUN
SERIAL # [REDACTED]
EMPTY - SAFETY OFF (READY TO FIRE)

FOUND ON THE GROUND BEHIND AN
AIR CONDITIONER UNIT APT # [REDACTED]

TO PRINT

3 COPPER JACKETED SPENT BULLET - FOUND
ON THE GROUND NEAR A FENCE, ADJACENT
BLDG [REDACTED] APT. [REDACTED]

REPORTING OFFICER/S <u>KH/AGN/ HUDSON</u>	YEARS OF SERVICE <u>22/23</u>	BADGE # <u>485</u>	UNIT <u>C5116</u>	DATE <u>7-02-92</u>	TIME <u>1600</u>
--	----------------------------------	-----------------------	----------------------	------------------------	---------------------

DIAGRAM AND PHYSICAL EVIDENCE SHEET

CLASS. 245 PC

Log # 591-7

REPORT NUMBER

VICTIM LOCATION Mill Creek

ALL MEASUREMENTS ARE APPROXIMATE AND NOT TO SCALE UNLESS STATED (SCALE =)

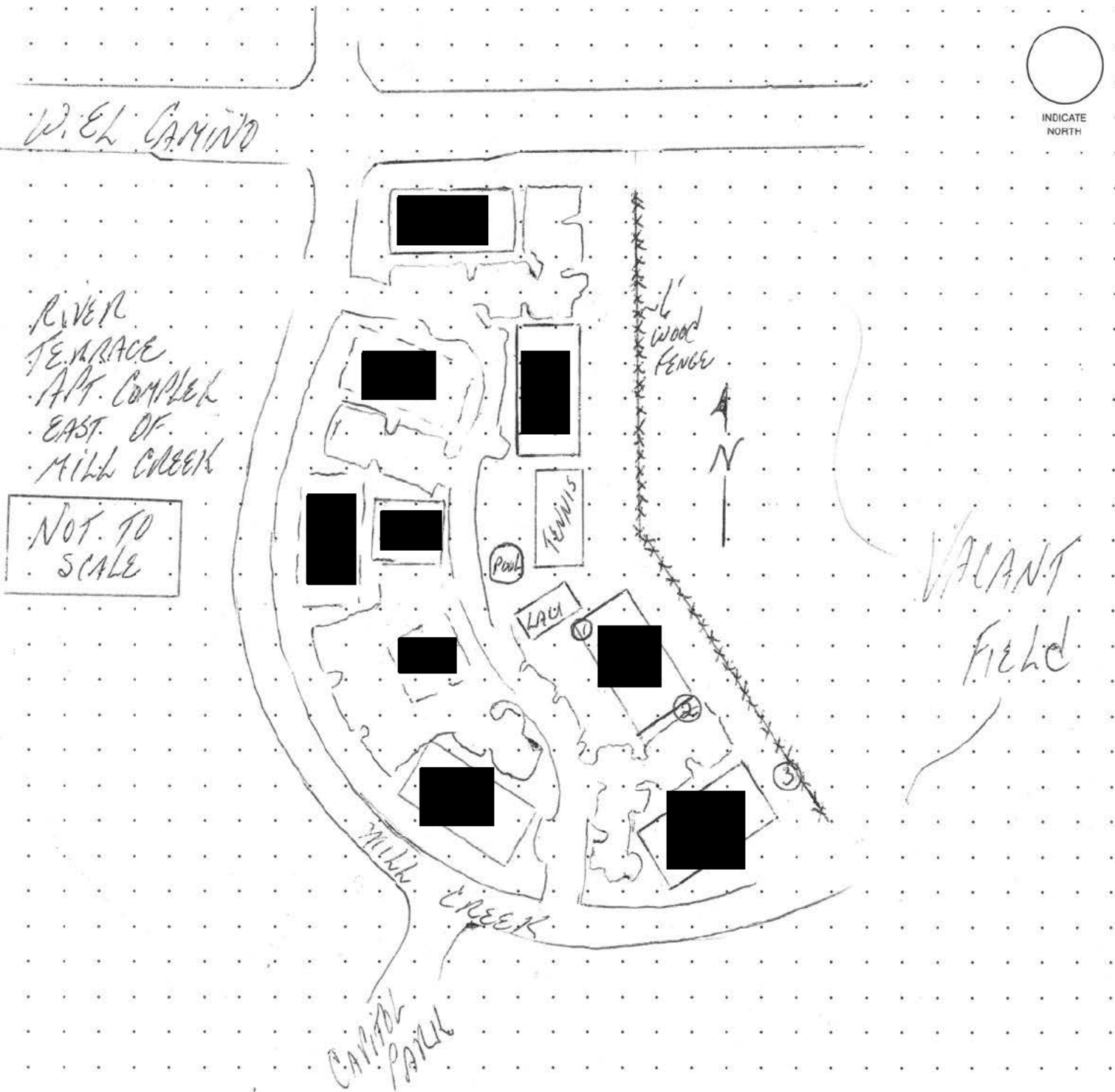

PREPARED BY <i>C. Hudson</i>	BADGE 0236	DIV 08	DATE 7-2-92	APPROVED BY <i>Sgt. B. Mitchell</i>	3010
ASSISTING OFFICER <i>L. YAZEN</i>	BADGE 0485	DIV 08	TIME 1600	BADGE	DATE

DIAGRAM AND PHYSICAL EVIDENCE SHEET

CLASS. 245

Log # 541-7

REPORT NUMBER 92-57393

VICTIM _____ LOCATION [REDACTED] Mill Creek

ALL MEASUREMENTS ARE APPROXIMATE AND NOT TO SCALE UNLESS STATED (SCALE =)

POSS. BULLET HOLES POINTED OUT BY DETECTIVES

a. N/WALL APT # [REDACTED] PROJECTILE RETRIEVED FROM KITCHEN FLOOR NUMBER STAND #1

b } POSS. BULLET HOLES N/WALL APT # [REDACTED]
c } " " " " " " " "
d } " " " " " " " "

e. POSS. BULLET HOLE FENCE

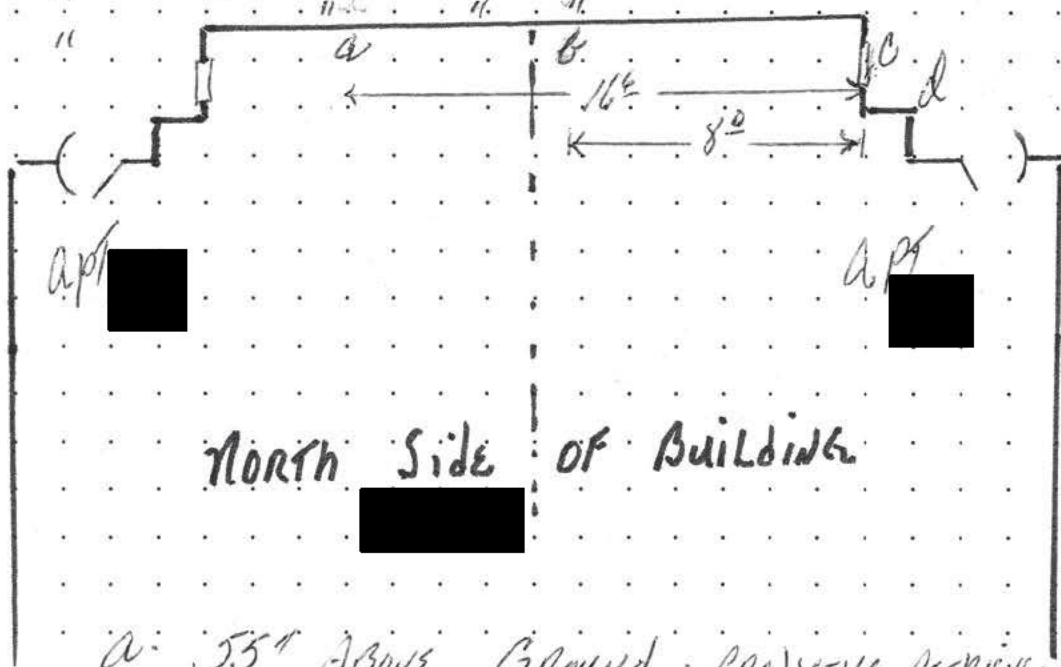

North Side of Building

NOT TO SCALE

- a. 55" ABOVE GROUND PROJECTILE RETRIEVED
- b. 53" " " EMBEDDED IN WALL
- c. 58" " " THROUGH GLASS WINDOW - INT. WALL
- d. 74 1/2" " " EMBEDDED CORNER OF STORAGE INTO LAWN
- e. 14 1/2" " "

PREPARED BY C. HANSON	BADGE 0236	DIV 08	DATE 7-2-92	APPROVED BY Sgt. B. Mitchell	3010
ASSISTING OFFICER L. YAGER	BADGE 0485	DIV 08	TIME 1600	BADGE	DATE

FIREARM INFORMATION

CLASS. 245 PC.

REPORT NO. 92-57393

COMPLAINANT OR VICTIM

ADDRESS [REDACTED] Mill Creek PHONE: Res. [REDACTED] Bus. [REDACTED]

BRAND MARKSMAN SERIAL NO. [REDACTED] CALIBER 177 CAL.

TYPE RIFLE PISTOL SHOTGUN OTHER

AUTOMATIC SEMI-AUTOMATIC LEVER ACTION BOLT ACTION

SLIDE (PUMP) ACTION BREAK OPEN SHINGLE SHOT

DOUBLE BARRELL SIDE BY SIDE OVER & UNDER

OTHER

WHERE FOUND REPAIRER BRAND

CHAMBER CONDITION AT THE TIME FOUND, THE CHAMBER WAS

EMPTY CONTAINED A LOADED BULLET CONTAINED AN EMPTY SHELL CASING

OTHER

SECOND CHAMBER WEAPON ONLY HAD ONE CHAMBER.

SECOND CHAMBER WAS LOCATED ON THE TOP BOTTOM RIGHT LEFT

AT THE TIME FOUND, IT WAS EMPTY CONTAINED A LOADED BULLET

CONTAINED AN EMPTY SHELL CASING OTHER (explain)

MAGAZINE THERE WAS NO MAGAZINE IN THE FIREARM

THE MAGAZINE CONTAINED 0 ROUNDS OF AMMUNITION.

0 OF THEM WERE LOADED. OTHER (explain)

MANUAL SAFETY NO VISIBLE SAFETY ON FIREARM. WHEN FOUND, THE SAFETY WAS

ON OFF OTHER READY TO FIRE

ACTION THE ACTION OF THE GUN WAS OPEN PARTLY OPEN CLOSED

THE FIREARM APPEARED TO BE JAMMED FUNCTIONAL

WEAPON WAS BOOKED AS EVIDENCE SAFE KEEPING OTHER

REPORTING OFFICER/S	STAR	UNIT	DATE	TIME
<u>L. HYAGER</u>	<u>0485</u>	<u>CS116</u>	<u>7-2-92</u>	<u>1600</u>
<u>C. HUDSON</u>	<u>0236</u>	<u>CS121</u>		
REVIEWED BY: <u>Sgt. B. Mitchell</u>	<u>3040</u>			

SACRAMENTO POLICE DEPARTMENT
PHOTOGRAPHIC AND EVIDENCE REPORT

ORIGINAL

CRIME CLASS 245(B)	LOG NUMBER	REPORT NUMBER 92-57393
COMPLAINANT OR VICTIM	ADDRESS WORK PERFORMED W. EL CAMINO / TRUXEL	
PHOTOGRAPHS (ALPHABETICAL) ____ TO ____	ELIMINATION PRINTS: <input type="checkbox"/> YES <input type="checkbox"/> NO	EVIDENCE (NUMERICAL) ____ TO ____

P	E	NARRATIVE
---	---	-----------

ON 7-3-92 APPROX 1100 HRS OFF TOMITA (CS126) & I WERE REQUESTED TO RESPOND TO THE INTERSECTION OF W. EL CAMINO / TRUXEL BY SGT MITCHEL (IV420).

WE WERE ASSIGNED TO DRAW DIAGRAMS OF THE S/W CORNER OF THE INTERSECTION.

OFF TOMITA ALSO TOOK PHOTOS OF THE AREA WHERE THE FOOT PURSUIT OCCURRED.

PHOTOS

1 ONE ROLL CORONA 35MM FILM

REPORTING OFFICER/S C. LIM/K. TOMITA	YEARS OF SERVICE	BADGE # 546/657	UNIT CS1	DATE 7-3-92	TIME 1700
---	------------------	--------------------	-------------	----------------	--------------

Sgt. B. Mitchell 3010

DIAGRAM AND PHYSICAL EVIDENCE SHEET

CLASS. 245(B) PC

REPORT NUMBER
92-57393

VICTIM _____ LOCATION TRUXEL / W. EL CAMINO

ALL MEASUREMENTS ARE APPROXIMATE AND NOT TO SCALE UNLESS STATED (SCALE =)

SITE NOT TO SCALE / COL

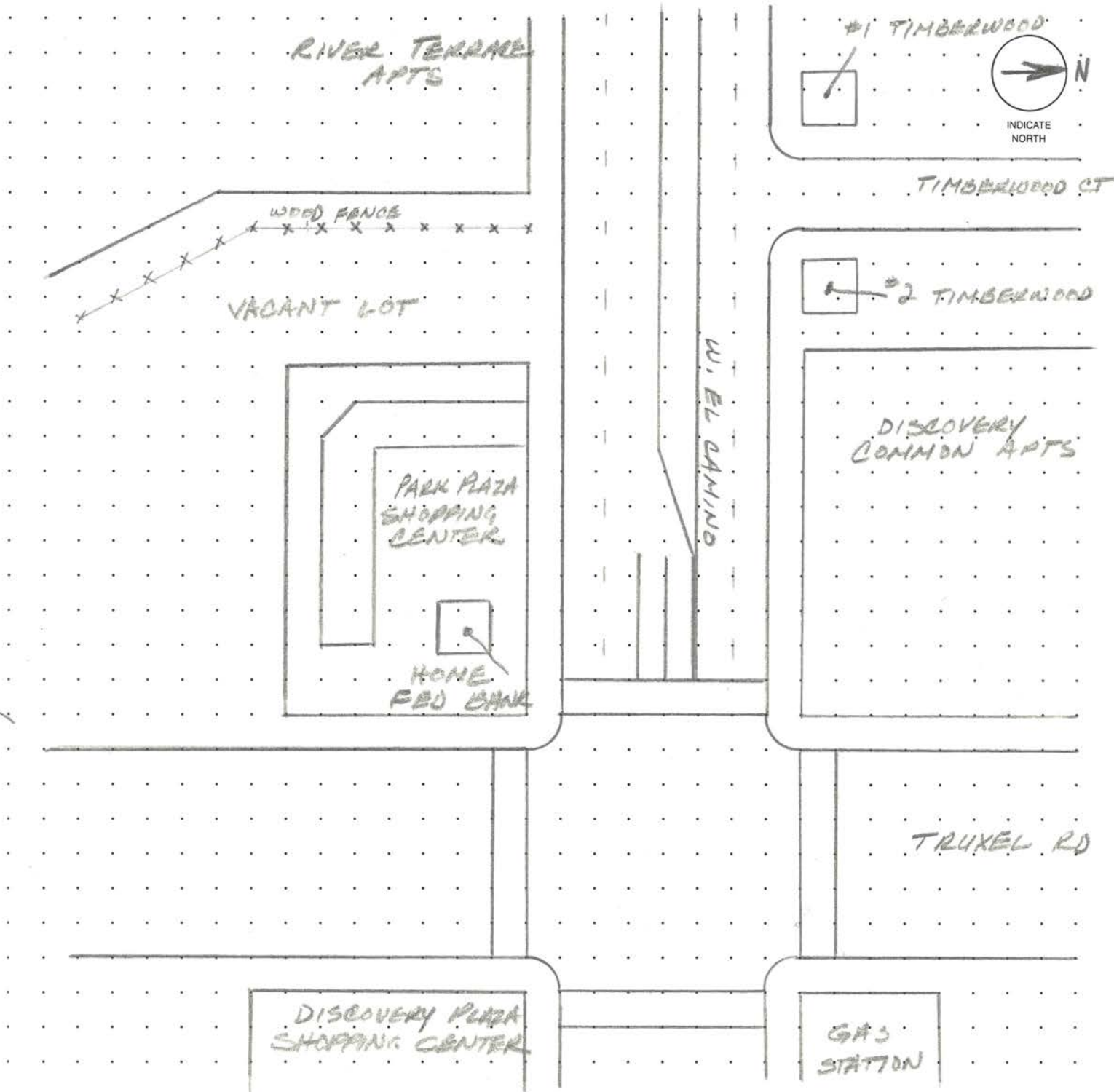

PREPARED BY <u>C. LIM</u>	BADGE <u>546</u>	DIV <u>05</u>	DATE <u>7-3-92</u>	APPROVED BY <u>Sgt. B. Mitchell</u>	<u>3010</u>
ASSISTING OFFICER <u>K. TOMITA</u>	BADGE <u>652</u>	DIV <u>05</u>	TIME	BADGE	DATE

SACRAMENTO POLICE DEPARTMENT

DIAGRAM AND PHYSICAL EVIDENCE SHEET

PAGE ____ OF ____

CLASS. 245 (B) P.C.REPORT NUMBER
92-57393

VICTIM _____ LOCATION _____

ALL MEASUREMENTS ARE APPROXIMATE AND NOT TO SCALE UNLESS STATED (SCALE =)

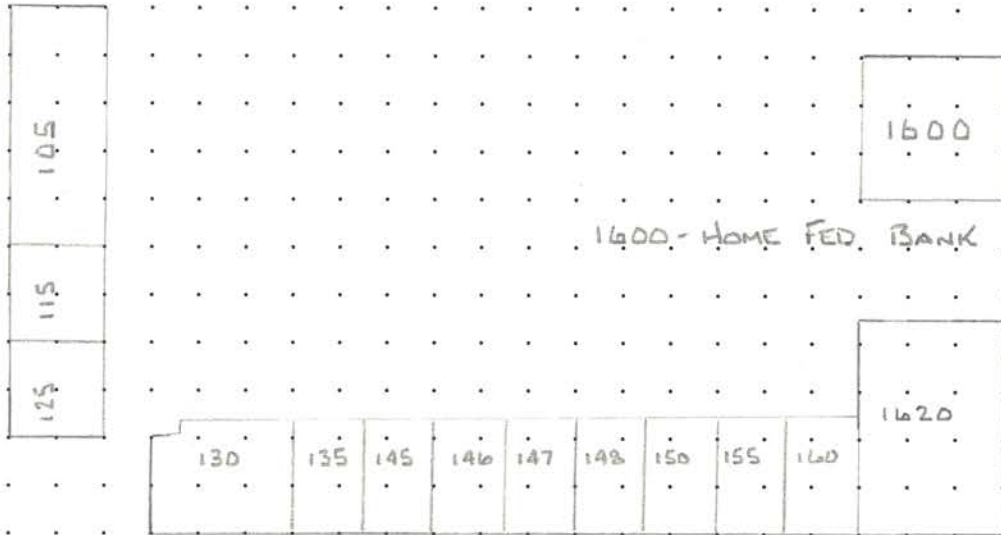

- 1620 - SECURITY PACIFIC BANK / CAPITOL CLEANERS
- 160 - SUPURB PIZZA
- 155 - LIQUOR CENTER
- 150 - RIVER POINT REALTY
- 148 - JENNY CRAWL
- 147 - RIVER CITY COPY
- 146 - SLENDER YOU
- 145 - GRACEE'S FASHIONS
- 135 - KENNETH OF LONDON
- 130 - BEACHERS BAR AND GRILL
- 125 - T. ADARNO'S DELI
- 115 - VIDEO WORLD
- 105 - STRINGS

PREPARED BY K. TOMITA	BADGE 0652	DIV CSI	DATE 7-3-92	APPROVED BY Sgt. B. Mitchell	3010
ASSISTING OFFICER C. LIM	BADGE 0546	DIV CSI	TIME	BADGE	DATE

DIAGRAM AND PHYSICAL EVIDENCE SHEET

CLASS. 245 (B)

REPORT NUMBER
92-57393

VICTIM _____ LOCATION W. EL CAMINO PIQUET

ALL MEASUREMENTS ARE APPROXIMATE AND NOT TO SCALE UNLESS STATED (SCALE =)

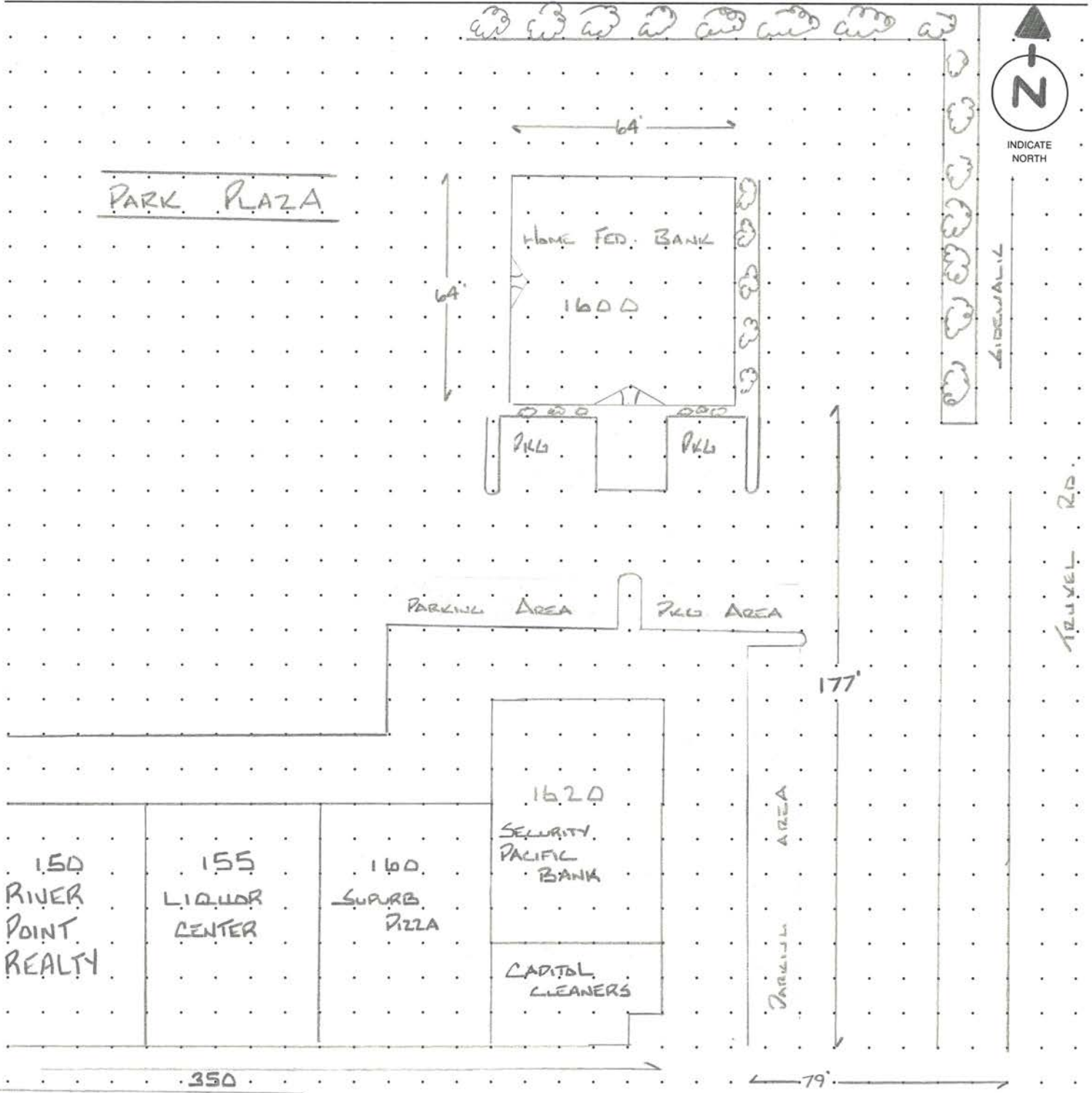

PREPARED BY <u>K. TOMITA</u>	BADGE <u>4652</u>	DIV <u>CS1</u>	DATE <u>7-3-92</u>	APPROVED BY <u>Sgt. B. Mitchell</u>	<u>3010</u>
ASSISTING OFFICER <u>C. LIM</u>	BADGE <u>0546</u>	DIV <u>CS1</u>	TIME	BADGE	DATE

DIAGRAM AND PHYSICAL EVIDENCE SHEET

CLASS. 245 (B)

REPORT NUMBER
92-57393

VICTIM _____ LOCATION _____

ALL MEASUREMENTS ARE APPROXIMATE AND NOT TO SCALE UNLESS STATED (SCALE =)

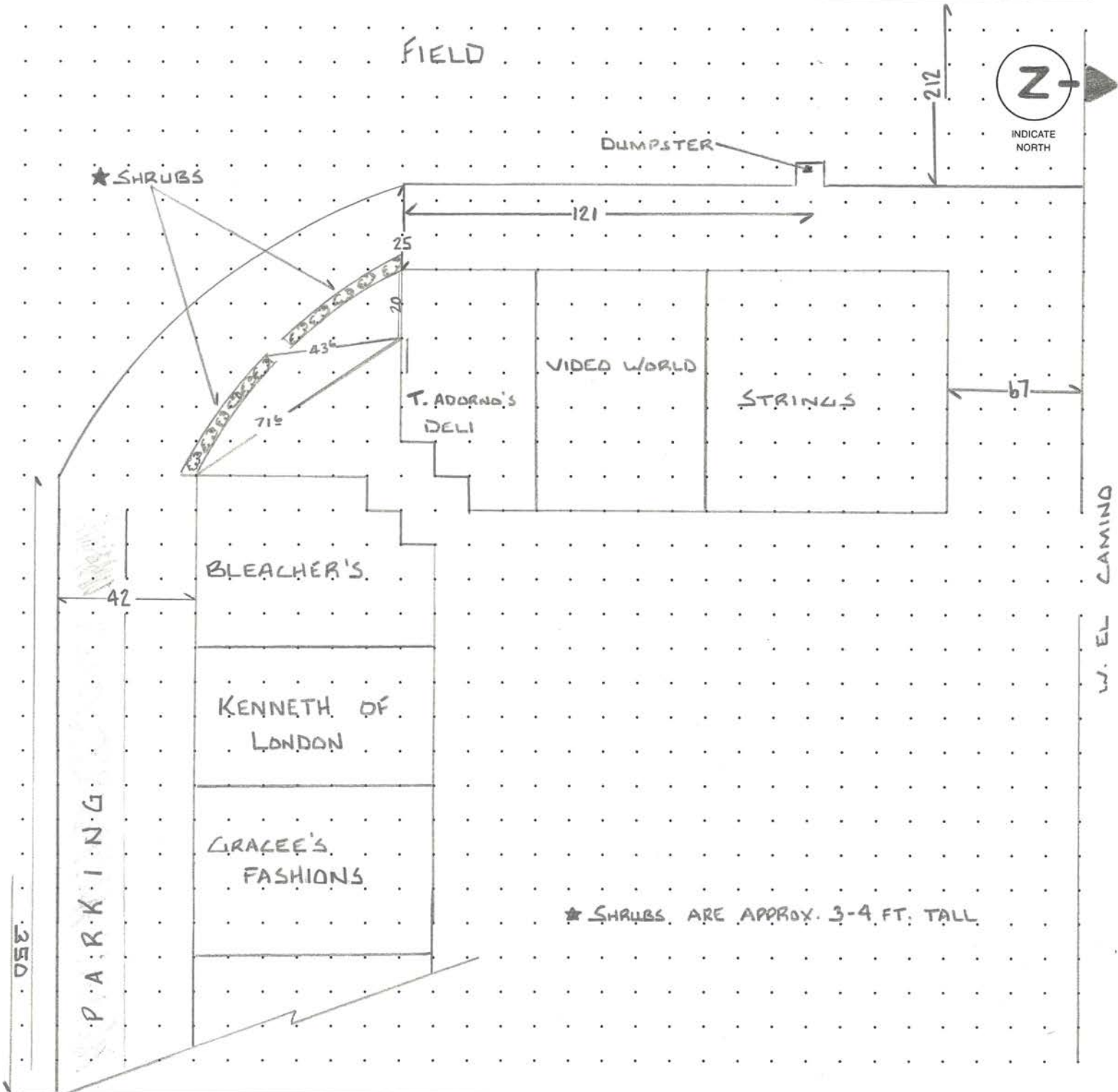

PREPARED BY K. TOMITA	BADGE 0652	DIV CSI	DATE 7-3-92	APPROVED BY Sgt. B. Mitchell	3010
ASSISTING OFFICER C. LIM.	BADGE 0546	DIV CSI	TIME	BADGE	DATE

ORIGINAL

92 · 57393

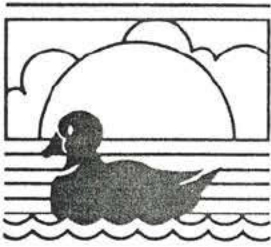

River Terrace

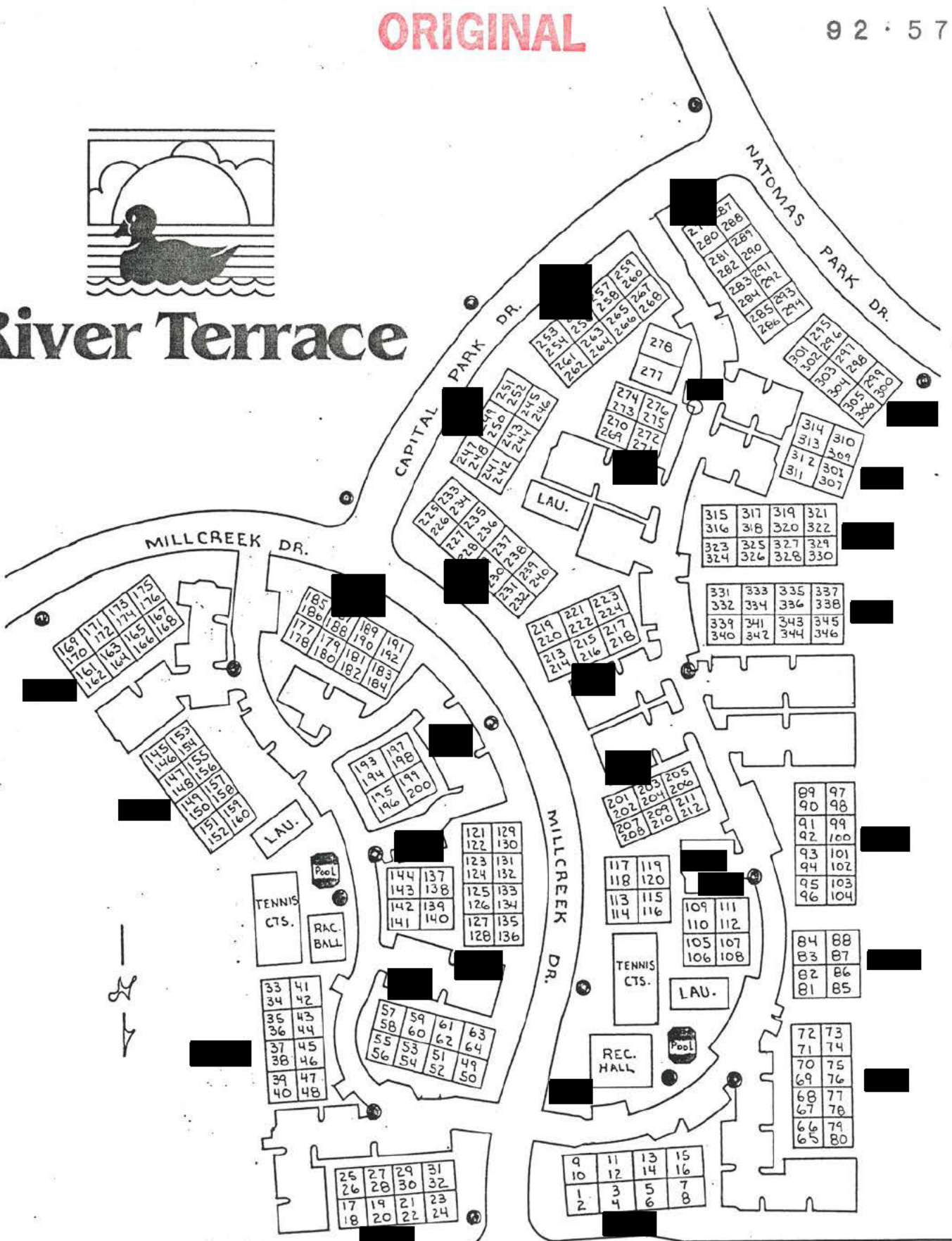

E-15 →

WEST EL CAMINO



ORIGINAL

92-57393

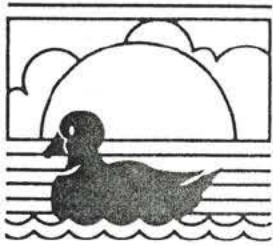

River Terrace

MILLCREEK DR.

D. STANFIELD #571
7/2/92

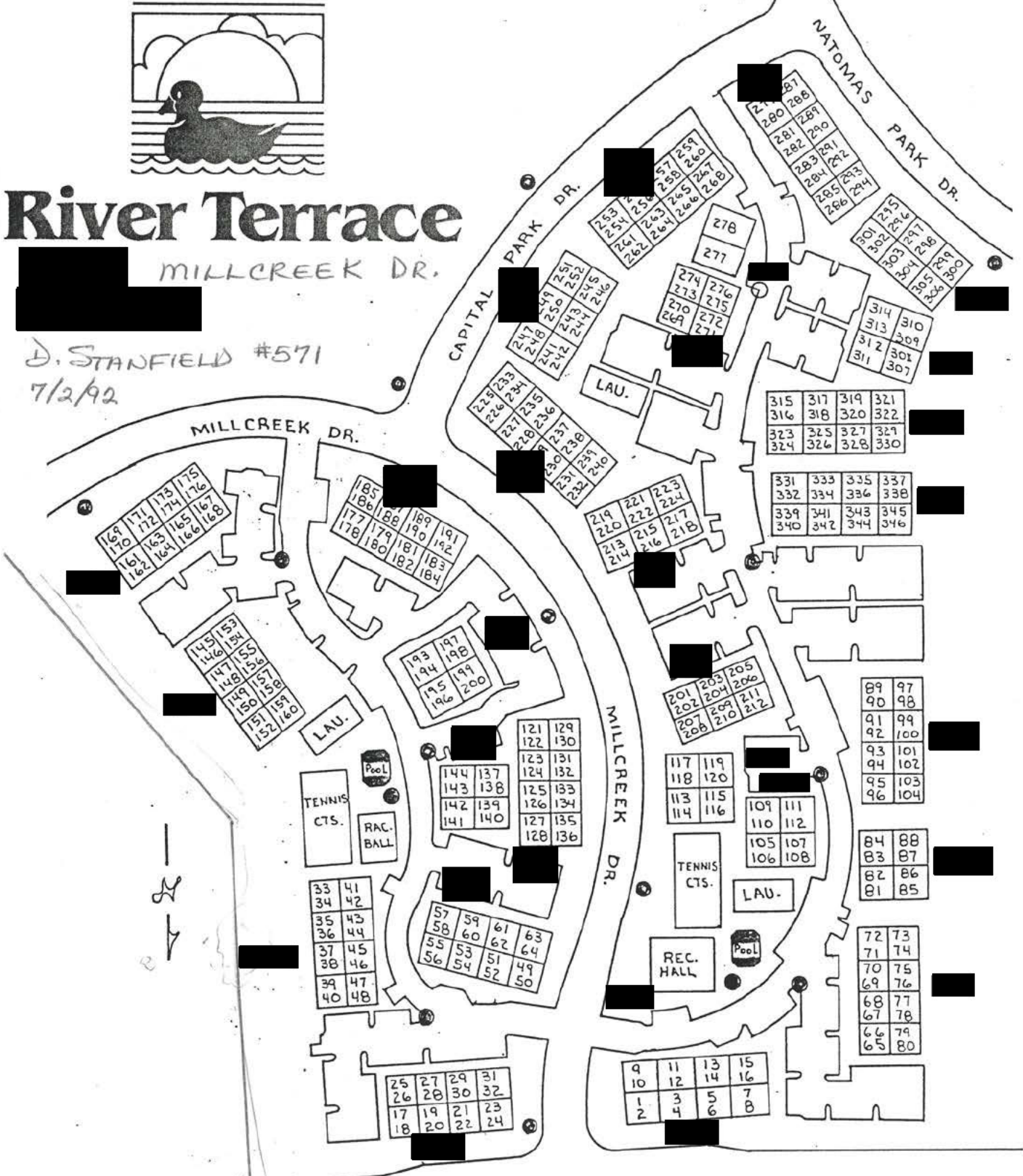

E-15 → WEST EL CAMINO



92-57393

ORIGINAL

21 1988

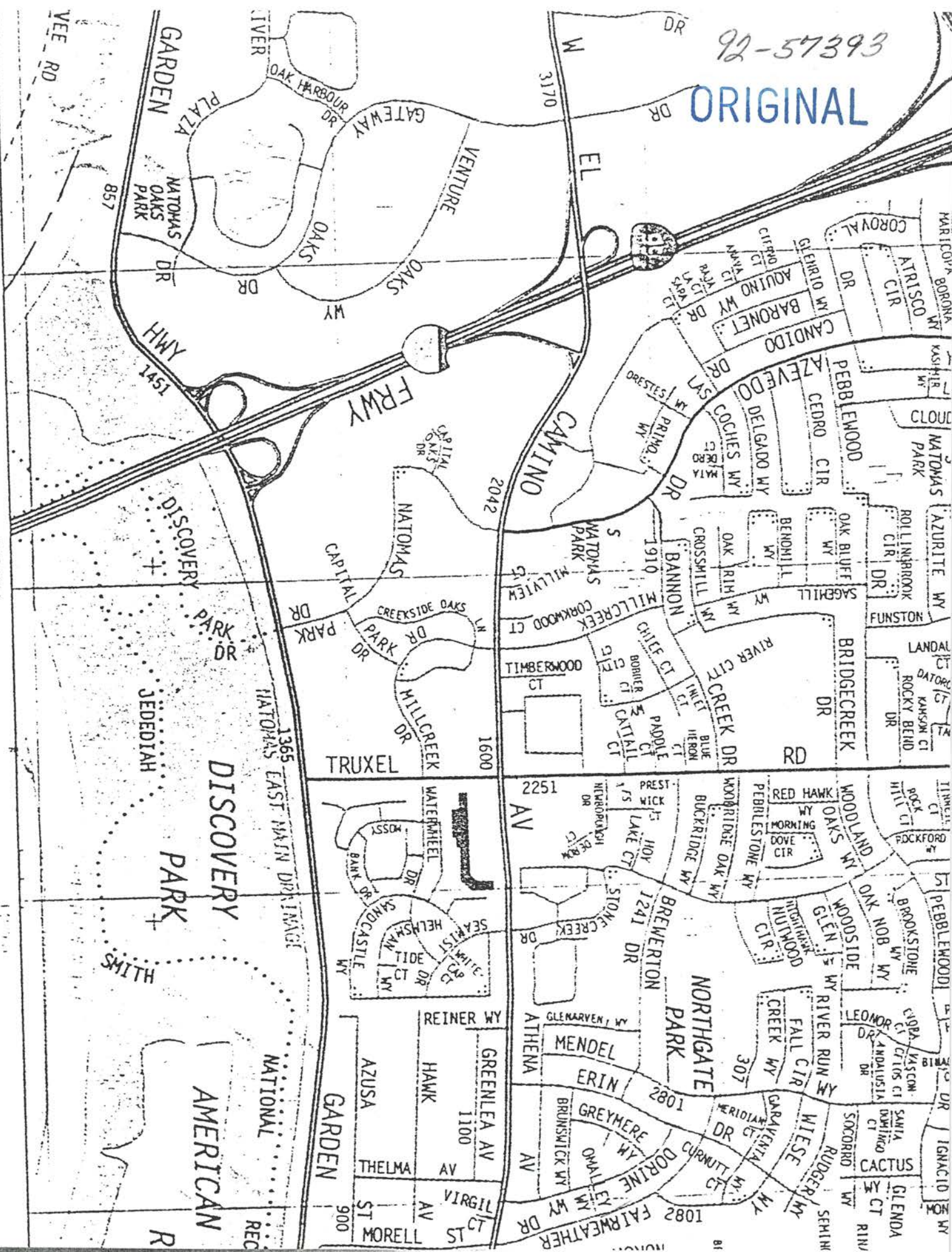

92-57393

92-57393

REPORT NUMBER

CRIME CLASS

ORIGINAL

SACRAMENTO POLICE DEPARTMENT

IDENTIFICATION UNIT

PHOTOGRAPHY REPORT

SUBJECT'S NAME: Gautier, Richard

ADDRESS: _____

PHOTOS REQUESTED BY: Detective R. Woods BADGE#: _____ DIVISION: _____

DESCRIPTION OF PHOTOGRAPHS TAKEN: Overall photograph taken also profile photograph taken.

PHOTOGRAPHER: Penny Hummel

TIME: _____ DATE: 7-2-92

LOCATION: 2nd floor Hall of Justice

WITNESS: Detective R. Woods

REPORT APPROVED BY: Russell Jenkins BADGE: 6350 DATE: 7/6/92 TIME: _____

245 (b) PC
CRIME CLASS

92-57393

92-57370

REPORT NUMBER

SACRAMENTO POLICE DEPARTMENT
IDENTIFICATION UNIT
PHOTOGRAPHY REPORT

ORIGINAL

SUBJECT'S NAME: Police Officer Darrell Martin.

ADDRESS: _____

PHOTOS REQUESTED BY: Det. Woods BADGE#: _____ DIVISION: Det.

DESCRIPTION OF PHOTOGRAPHS TAKEN: Photos of the front and side views of Officer Martin.

PHOTOGRAPHER: Russell Tucker

TIME: 1745 hrs. DATE: 7/2/92

LOCATION: 2nd Floor, Hall of Justice

WITNESS: _____

REPORT APPROVED BY: _____

BADGE: 6351

DATE: 7/6/92

TIME: _____

92-57393

ORIGINAL



OFFICE OF THE
DISTRICT ATTORNEY
SACRAMENTO COUNTY

STEVE WHITE
District Attorney

TIMOTHY M. FRAWLEY
Chief Deputy

July 20, 1992

SACRAMENTO POLICE DEPARTMENT
813 - 6th Street
Sacramento, CA 95814

LAB NO: A92-447

VICTIM: Martin, Darrell
Gautier, Richard

SUBJECT: McCraw, Michael

AGENCY NO: 92-57393

PROPERTY NO:

ATTENTION ASSAULT DETAIL

RESULTS AND CONCLUSIONS

Item 1 (SPD PR 107155 #12), is a Sig Sauer brand, model P226, 9 mm caliber pistol, serial number [REDACTED]. It operated normally in tests. The safeties are operational. Single action trigger pull is four pounds and the double action trigger pull is 11 to 12 pounds. Test fired bullets exhibit general rifling characteristics of six land and groove impressions, right twist, land impression widths of 0.051 to 0.063 inches and groove impression widths of 0.115 to 0.125 inches. The test fires will be retained in the laboratory for possible comparison work.

Item 2 (SPD PR 107155 #29), is a Sig Sauer brand, model P226, 9 mm caliber pistol, serial number [REDACTED]. It operated normally in tests. The safeties are operational. Single action trigger pull is 5 to 6 pounds and double action trigger pull is 15 pounds. Test fired bullets exhibit general rifling characteristics of six land and groove impressions, right twist, land impression widths of 0.061 to 0.064 inches and groove impression widths of 0.116 to 0.118 inches. The test fires will remain in laboratory storage for possible comparison work.

PHYSICAL EVIDENCE LIST

On July 16, 1992, at 1030 hours, Evidence Clerk Wilcox received the following exhibits from O'Connor of the Sacramento Police Department.

Item 1. One clasped manila envelope marked "SPD PR 107155 #12 92-57393" containing one Sig Sauer brand, model P226 pistol, serial number [REDACTED]

Page 2
July 20, 1992
A92-447

Item 2. One clasped manila envelope marked "SPD PR 107155 #29 92-57370" containing one Sig Sauer brand, model P226 pistol, serial number [REDACTED]

DISPOSITION

Items 1 and 2 were returned to Detective Thurston on July 17, 1992, at 1000 hours.

ROBERT A. JARZEN
LABORATORY DIRECTOR



GERALD ARASE
CRIMINALIST

GA/mw
cc: Detective Thurston

92-57393

ORIGINAL

92-57393

107ISS
#12

07/03/92 12:04:10 PRINT REQUESTED BY TERMINAL PRD1 Oper #6318
07/03/92 12:04:07 FROM CLETS:



ORIGINAL

SACRAMENTO POLICE DEPARTMENT

SUPPLEMENTARY INVESTIGATION REPORT

REPORT NUMBER

92-57393

1 <input checked="" type="checkbox"/>	CRIME REPORT SUPPLEMENT	4 <input type="checkbox"/>	MEMORANDUM
2 <input type="checkbox"/>	INCIDENT REPORT SUPPLEMENT	5 <input type="checkbox"/>	OTHER:
3 <input type="checkbox"/>	MOTOR VEHICLE REPORT SUPPLEMENT		



CRIME CODE SECTION OR TYPE OF INCIDENT

SOURCE

VICTIM OR COMPLAINANT

LAST NAME, FIRST, MIDDLE (FIRM NAME IF CRIME AGAINST BUSINESS)

RESIDENCE PHONE

BUSINESS PHONE

ADDRESS WHERE INCIDENT OCCURRED

DATE INCIDENT REPORTED

NARRATIVE SECTION

On 7-2-92 at the request of Detective Richard Woods, I responded to the University of California Davis, Medical Center, (UCD) and contacted Officer R. Kneeland. I was to obtain fingerprints from an individual in the emergency room who was unidentified. [REDACTED] emergency room physician, stated that it would be alright to obtain fingerprints from this individual. The individual was fingerprinted and during the fingerprinting stated that his name was Jim Mearns.

REPORTING OFFICER <i>Genney Hummell</i>	BADGE 6357	DIV 97	DATE 7-3-92	APPROVED BY <i>Russell Tucker</i>
ASSISTING OFFICER	BADGE	DIV	TIME 1605	BADGE 6350
				DATE 7/6/92
				TIME

ORIGINAL

1 <input checked="" type="checkbox"/> CRIME REPORT SUPPLEMENT	4 <input type="checkbox"/> MEMORANDUM
2 <input type="checkbox"/> INCIDENT REPORT SUPPLEMENT	5 <input type="checkbox"/> OTHER:
3 <input type="checkbox"/> MOTOR VEHICLE REPORT SUPPLEMENT	



SACRAMENTO POLICE DEPARTMENT
SUPPLEMENTARY INVESTIGATION REPORT

REPORT NUMBER 92-57393

CRIME CODE SECTION OR TYPE OF INCIDENT 245B	SOURCE PC
--	--------------

VICTIM OR COMPLAINANT

LAST NAME, FIRST, MIDDLE (FIRM NAME IF CRIME AGAINST BUSINESS) OFFICER MARTIN, Darrell	RESIDENCE PHONE	BUSINESS PHONE
ADDRESS WHERE INCIDENT OCCURRED		DATE INCIDENT REPORTED

NARRATIVE SECTION

STATEMENT OF VICTIM:

1447 hours, 07/02/92. I, along with Detectives Thurston, Stanfield, Sergeant Schiele and Sergeant Mitchell, accompanied Officer Martin through a brief walk through of the shooting scene. Officer Martin is currently assigned to the Street Drug Team and led us from the Tio Doro's Restaurant located at El Camino and Timberwood Court. He then said at that location, he saw a MB subject who matched the description of an Armed Robbery suspect from the south area.

Officer Martin exited the restaurant and paralleled the suspect onto El Camino Avenue. The subject crossed the street to the north side of El Camino, then walked westbound to the intersection of El Camino and Timberwood. Officer Martin then placed the suspect in a prone position and at that location, waited for a cover unit. The marked police car and Uniformed Officer, Gautier, exited his marked vehicle and was in the process of assisting the taking the suspect into custody.

However, while in the prone position, the suspect turned and ran. Both officers gave chase and fired several shots at the suspect. The suspect kept running southbound through a field just east of the River Terrace Apartment Complex located on El Camino and Timberwood.

The suspect was taken into custody in a field, after he sustained a gunshot wound to his leg. Officer Martin said he had confirmed with police radio, that the suspect in the robbery from the south area, had been armed with a handgun. Officer Martin also said the suspect initially ran on the east side of the fence, then in front of apartments [redacted] and [redacted] he jumped over to the west side of the fence. As the suspect approached apartment number [redacted] and [redacted], he jumped back over the fence onto the east side. It was near this location that Officer Martin fired one shot and then saw the suspect spread his hands. Uniform officers converged on the scene and took the suspect into custody.

1656 hours, 07/02/92. Detective Azevedo met with victim, Officer Darrell T. Martin, at the Hall of Justice, 2nd floor, Homicide/Assaults interview room #5. The interview was audio and video recorded and below is a synopsis of the interview. Present throughout the interview were victim; Officer Martin, Sacramento Police Officer's Association Attorney, Mark Krueger and myself.

I began the interview by asking Officer martin how long he had been with the Sacramento Police Department. Officer Martin said he has been with the

(CONTINUED)

REPORTING OFFICER Detective Azevedo	YEARS OF SERVICE	BADGE 489	DIV 31	DATE 7/2/92	APPROVED BY Sgt. B. Mitchell 3010
ASSISTING OFFICER A	YEARS OF SERVICE	BADGE	DIV	TIME	BADGE DATE TIME

ORIGINAL

1 <input checked="" type="checkbox"/> CRIME REPORT SUPPLEMENT	4 <input type="checkbox"/> MEMORANDUM
2 <input type="checkbox"/> INCIDENT REPORT SUPPLEMENT	5 <input type="checkbox"/> OTHER:
3 <input type="checkbox"/> MOTOR VEHICLE REPORT SUPPLEMENT	



SACRAMENTO POLICE DEPARTMENT
SUPPLEMENTARY INVESTIGATION REPORT

REPORT NUMBER 92-57393

CRIME CODE SECTION OR TYPE OF INCIDENT 245B	SOURCE PC
--	--------------

VICTIM OR COMPLAINANT

LAST NAME, FIRST, MIDDLE (FIRM NAME IF CRIME AGAINST BUSINESS) OFFICER MARTIN, Darrell	RESIDENCE PHONE	BUSINESS PHONE
ADDRESS WHERE INCIDENT OCCURRED		DATE INCIDENT REPORTED

NARRATIVE SECTION

CONTINUED:
 STATEMENT OF VICTIM:
 Page 2.

Sacramento Police Department for three years and lateraled from the Stockton Police Department where he had been an officer for six years. He is currently assigned to the Street Drug Enforcement Team and has received all of the necessary training and schools that go with being assigned to the Street Narcotics Unit. Additionally, he has attended Sacramento Police Department's regularly scheduled Pistol shoot.

Officer Martin said he had just left his office on today's date (07/02/92), and was on the freeway. At that same time, Sacramento Police Department Communications was broadcasting a description of an Armed Robbery suspect. Officer Martin said he observed a white station wagon with brown paneling, suddenly move from the #1 lane on the freeway and exit the off ramp of Garden Highway. He thought to himself that this vehicle could possibly be the responsible in the broadcasted robbery, because it had enough time to travel from the South Area to the location where Officer Martin was. Officer Martin continued on to his destination, which is the Tio Doros Restaurant located on El Camino and Timberwood.

Officer Martin got his food and sat a location near the rear portion of the restaurant. Meantime, Sacramento Police Department radio was continuing to broadcast descriptions of the Armed Robbery suspect. Specifically, the description was a MB, 5'10/200, a phoney mustache, white t-shirt, red tie, a baseball cap and that a weapon was a handgun. Officer Martin saw a subject holding a blue baseball cap and attempting to remove his tie. The subject was wearing a white t-shirt and blue trousers. Officer Martin then changed channels on his police radio from channel 6 to channel 2 and asked for a description of the robbery suspect. The Sacramento Police Department Communications said the suspect was a MB, 5'10/200 lbs., blue hat, red tie, white shirt and blue trousers. At that point, Officer Martin broadcasted to the Communications on his police radio, that he had the suspect.

Officer Martin then exited the Tio Doros Restaurant through the front door located on the east side and turned northbound through the parking lot towards El Camino Avenue. Officer Martin got around to the front portion of the building and he saw a uniformed security guard. Officer Martin handed to the security

(CONTINUED)

REPORTING OFFICER Detective Azevedo	YEARS OF SERVICE	BADGE 489	DIV 31	DATE 7/2/92	APPROVED BY Sgt. B. Mitchell 3010		
ASSISTING OFFICER <i>FA</i>	YEARS OF SERVICE	BADGE	DIV	TIME	BADGE	DATE	TIME

ORIGINAL

1 <input checked="" type="checkbox"/> CRIME REPORT SUPPLEMENT	4 <input type="checkbox"/> MEMORANDUM
2 <input type="checkbox"/> INCIDENT REPORT SUPPLEMENT	5 <input type="checkbox"/> OTHER:
3 <input type="checkbox"/> MOTOR VEHICLE REPORT SUPPLEMENT	



SACRAMENTO POLICE DEPARTMENT
SUPPLEMENTARY INVESTIGATION REPORT

REPORT NUMBER 92-57393

CRIME CODE SECTION OR TYPE OF INCIDENT 245B	SOURCE PC
--	--------------

VICTIM OR COMPLAINANT

LAST NAME, FIRST, MIDDLE (FIRM NAME IF CRIME AGAINST BUSINESS) OFFICER MARTIN, Darrell	RESIDENCE PHONE	BUSINESS PHONE
ADDRESS WHERE INCIDENT OCCURRED	DATE INCIDENT REPORTED	

NARRATIVE SECTION

CONTINUED:
 STATEMENT OF VICTIM.
 Page 3.

guard a pair of sunglasses and a cellular phone and asked the security guard to hold onto them. Officer Martin then followed the aforementioned suspect, as he (suspect) crossed El Camino Avenue. The suspect, at that point, had removed his hat, tie and shirt. He was now clad in a tank top and blue trousers. The suspect, after crossing El Camino Avenue, turned westbound and stopped near the intersection of El Camino and Timberwood. Officer Martin briefly lost sight of the suspect and then saw the suspect reappear at the corner of Timberwood and El Camino.

At that point, Officer Martin felt committed and verbally identified himself as a police officer and had the suspect get into a prone position. Officer Martin had his gun drawn and at the same time, was holding a police radio. Officer Martin was dressed in civilian clothes, consisting of a black, short-sleeved shirt and bluejeans. The suspect complied with Officer Martin's directions and laid in a prone position. Officer Martin waited for a "Cover Unit" and it was at that point that uniformed, Sacramento Police Department Officer Gautier arrived. Officer Gautier was in the process of approaching the suspect and about to take him into custody; however, the suspect was fidgeting and attempting to get up. Officer Martin repeatedly told him to remain in the prone position. At that point and prior to being taken into custody, the suspect rolled and fled southbound across El Camino Avenue. Both Officers gave foot pursuit and Officer Martin requested from Communications to confirm that the suspect had been armed. He was advised that the suspect was and it was at this time that he again told Officer Gautier that the suspect was armed. Officer Martin, at this point, was not positive if Officer Gautier was asking if the suspect was armed during the commission of the robbery and/or if he was armed at the time that he was fleeing.

As the suspect fled, Officers Martin and Gautier followed the suspect. Officer Martin said the suspect was at a "Full run" going southbound along a fence. At one point, Officer Martin said the suspect slowed down and it was at that time that Officer Martin thought the suspect would turn and shoot at them; however, Officer Martin said he didn't have cover and knew that there were people in his line of fire and therefore, held his fire. Officer Martin said he followed the suspect across El Camino and then heard Officer Gautier start to fire. Officer Martin did not see the suspect, due to the fence being between himself and the suspect. Officer Martin described this fence as a six to seven foot high, wood

(CONTINUED)

REPORTING OFFICER Detective Azevedo	YEARS OF SERVICE	BADGE 489	DIV 31	DATE 7/2/92	APPROVED BY <i>Sgt. B. Mitchell</i> 3010		
ASSISTING OFFICER	YEARS OF SERVICE	BADGE	DIV	TIME	BADGE	DATE	TIME

ORIGINAL

<input checked="" type="checkbox"/> 1 CRIME REPORT SUPPLEMENT	<input type="checkbox"/> 4 MEMORANDUM
<input type="checkbox"/> 2 INCIDENT REPORT SUPPLEMENT	<input type="checkbox"/> 5 OTHER:
<input type="checkbox"/> 3 MOTOR VEHICLE REPORT SUPPLEMENT	



**SACRAMENTO POLICE DEPARTMENT
SUPPLEMENTARY INVESTIGATION REPORT**

REPORT NUMBER	92-57393
---------------	----------

CRIME CODE SECTION OR TYPE OF INCIDENT	SOURCE
245 B	PC

VICTIM OR COMPLAINANT

LAST NAME, FIRST, MIDDLE (FIRM NAME IF CRIME AGAINST BUSINESS)	RESIDENCE PHONE	BUSINESS PHONE
OFFICER MARTIN, Darrell		
ADDRESS WHERE INCIDENT OCCURRED		DATE INCIDENT REPORTED

NARRATIVE SECTION

CONTINUED:
STATEMENT OF VICTIM.
Page 4.

slat fence which divides a field and the River Terrace Apartment Complex.

Officer Martin said he followed the suspect, who was currently on the east side of the fence and Officer Martin followed on the east side of the fence. As Officer Martin approached the fence, and on the south side of El Camino Avenue, his magazine fell out and at that point he picked it up, looked around the fence and saw the suspect still running. Officer Martin said that at that point, Officer Gautier had stopped firing and at that point, Officer Martin said he fired three to four shots. Officer Martin said he fired because the suspect had been running at a fast pace and it was at that point that he slowed down and Officer Martin thought that he would fire at them. The suspect kept running and Officer Martin thinks Officer Gautier fired again.

Officer Martin said as he was chasing the suspect, he (Officer Martin) kept yelling to the suspect to "Police, stop, halt, freeze" and said he repeated it seven to eight times. Officer Martin said the suspect, at that point, went over the fence and was now on the west side. Officer Martin also jumped over the fence to the west side and lost sight of the suspect. Officer Martin said he ran along the apartment complex's playground and asked a bystander if he had seen a subject go by. The bystander directed the officer to southbound direction and Officer Gautier then transmitted that the suspect was going back toward the fence. Officer Martin then spotted the suspect approximately thirty yards in front of Officer Martin and near the fence. Officer Martin looked over the fence, but didn't see the suspect; however, there were people in front of the Tio Doro Restaurant who were yelling the suspect was near the fence. Officer Martin assumed the suspect was on the east side of the fence and as he proceeded along the fence, he saw the suspect face-to-face. The suspect was on the opposite side of the fence and at that point, Officer Martin ordered the suspect to "Show me your hands." At that time, the suspect rolled again and Officer Martin thought the suspect was going to shoot at him through the fence.

At that point, Officer Martin looked over the fence and fired one shot and then quickly moved from where he originally was located. He then looked again and saw the suspect's hands and held his fire. Officer Martin did not see a gun, but feared for his safety, due to the way the suspect had looked around when in the prone position to see if he could take on Officer Martin. Officer Martin

(CONTINUED)

REPORTING OFFICER	YEARS OF SERVICE	BADGE	DIV	DATE	APPROVED BY		
Detective Azevedo		489	31	7/2/92	Sgt. B. Mitchell 3010		
ASSISTING OFFICER	YEARS OF SERVICE	BADGE	DIV	TIME	BADGE	DATE	TIME
<i>ca</i>							

ORIGINAL

1 <input checked="" type="checkbox"/>	CRIME REPORT SUPPLEMENT	4 <input type="checkbox"/>	MEMORANDUM
2 <input type="checkbox"/>	INCIDENT REPORT SUPPLEMENT	5 <input type="checkbox"/>	OTHER:
3 <input type="checkbox"/>	MOTOR VEHICLE REPORT SUPPLEMENT		



SACRAMENTO POLICE DEPARTMENT
SUPPLEMENTARY INVESTIGATION REPORT

REPORT NUMBER 92-57393

CRIME CODE SECTION OR TYPE OF INCIDENT 245B	SOURCE PC
--	--------------

VICTIM OR COMPLAINANT

LAST NAME, FIRST, MIDDLE (FIRM NAME IF CRIME AGAINST BUSINESS) OFFICER MARTIN, Darrell	RESIDENCE PHONE	BUSINESS PHONE
ADDRESS WHERE INCIDENT OCCURRED	DATE INCIDENT REPORTED	

NARRATIVE SECTION

CONTINUED:
STATEMENT OF VICTIM.
Page 5.

said the suspect was larger in stature than Officer Martin. Officer Martin said he got concerned for his life, because he didn't have his vest and said he always wore it, however, he did not have it on today.

Officer Martin then climbed over the fence and "Covered" the suspect while one of the uniformed officers took the suspect into custody.

1744 hours, the interview was completed.

REPORTING OFFICER Detective Azevedo	YEARS OF SERVICE	BADGE 489	DIV 31	DATE 7/2/92	APPROVED BY Sgt. B. Mitchell	3010
ASSISTING OFFICER	YEARS OF SERVICE	BADGE	DIV	TIME	BADGE	DATE TIME

ORIGINAL

1 <input checked="" type="checkbox"/>	CRIME REPORT SUPPLEMENT	4 <input type="checkbox"/>	MEMORANDUM
2 <input type="checkbox"/>	INCIDENT REPORT SUPPLEMENT	5 <input type="checkbox"/>	OTHER:
3 <input type="checkbox"/>	MOTOR VEHICLE REPORT SUPPLEMENT		



SACRAMENTO POLICE DEPARTMENT
SUPPLEMENTARY INVESTIGATION REPORT

REPORT NUMBER 92-57393

CRIME CODE SECTION OR TYPE OF INCIDENT 245(b)	SOURCE PC
--	--------------

VICTIM OR COMPLAINANT

LAST NAME, FIRST, MIDDLE (FIRM NAME IF CRIME AGAINST BUSINESS) GAUTIER, Rick #0576	RESIDENCE PHONE	BUSINESS PHONE
ADDRESS WHERE INCIDENT OCCURRED		DATE INCIDENT REPORTED

NARRATIVE SECTION

STATEMENT OF VICTIM:

GAUTIER, Rick
Sacramento Police Officer

07/02/92 at approximately 1625 hours. I contacted Officer Gautier in the #5 interview room located within the Homicide Office. I obtained the following statement in summary:

Officer Gautier stated that he has been a police officer for the past ten and a half, almost eleven years. Officer Gautier stated that on December 1, 1981, he was hired as a police officer with the Santa Monica Police Department. His assignments, while with the Santa Monica Police Department, included Patrol, Undercover Vice, and he was also assigned as a Field Training Officer. On July 15, 1991, Officer Gautier resigned his position as a police officer with the Santa Monica Police Department and accepted a position with the Sacramento Police Department as an officer. Officer Gautier's hire date with the Sacramento Police Department was July 27, 1991. Officer Gautier's assignments, while with the Sacramento Police Department, have been strickly Patrol Division. Officer Gautier indicated that he has worked on mid, late and day shifts. Officer Gautier is currently assigned to the North Area Patrol on day shift.

Officer Gautier stated that at approximately 1418 hours, he was on routine patrol driving eastbound on West El Camino and that he had just passed Northgate Blvd. Officer Gautier stated that he overheard radio transmission from an IVY Unit (Detective) that the detective needed assistance with a 211 suspect. Officer Gautier stated that the exact words that he heard over the radio were, "IVY 144, I need assistance with a Bank 211 suspect from the South Area.

Officer Gautier stated that he was just down the street and made a u-turn to respond to the officer's location. Officer Gautier stated that as he was responding, he was thinking to himself how this detective could have located the South Area robber in the North Area. Officer Gautier did remember however, hearing the radio broadcast on the bank robber from the South Area. Officer Gautier stated that the detective's voice, over the radio, sounded as though the detective was positive that this was the right suspect from the South Area bank robbery.

Detective Gautier stated that the detective did not give an address as to his current location and that the detective only mentioned the name of an apartment complex, which he could not remember off hand. Detective Gautier stated that

(CONTINUED)

REPORTING OFFICER Detective Valenzuela	YEARS OF SERVICE 11	BADGE 400	DIV 31	DATE 7/3/92	APPROVED BY Sgt. B. Mitchell	3010
ASSISTING OFFICER	YEARS OF SERVICE	BADGE	DIV	TIME	BADGE	DATE TIME

ORIGINAL

1 <input checked="" type="checkbox"/>	CRIME REPORT SUPPLEMENT	4 <input type="checkbox"/>	MEMORANDUM
2 <input type="checkbox"/>	INCIDENT REPORT SUPPLEMENT	5 <input type="checkbox"/>	OTHER:
3 <input type="checkbox"/>	NOTOR VEHICLE REPORT SUPPLEMENT		



SACRAMENTO POLICE DEPARTMENT
SUPPLEMENTARY INVESTIGATION REPORT

REPORT NUMBER 92-57393

CRIME CODE SECTION OR TYPE OF INCIDENT 245(b)	SOURCE PC
--	--------------

VICTIM OR COMPLAINANT

LAST NAME, FIRST, MIDDLE (FIRM NAME IF CRIME AGAINST BUSINESS) GAUTIER, Rick #0576	RESIDENCE PHONE	BUSINESS PHONE
ADDRESS WHERE INCIDENT OCCURRED	DATE INCIDENT REPORTED	

NARRATIVE SECTION

CONTINUED:
STATEMENT OF GAUTIER, R.
Page 2.

he was familiar with this apartment complex and upon his arrival, he started to turn into this apartment complex that is just west of Mill Creek Drive.

Officer Gautier stated that as he arrived onto the scene, he could not see anybody in the immediate area and he thought that the officer and the suspect were somewhere in the apartment complex. Officer Gautier stated that at this point, he looked west, down West El Camino, and saw the undercover detective at the corner and that the undercover detective had his gun out, pointed at a suspect and that the suspect was laying on the ground. Officer Gautier stated that it was at this point that he accelerated to that location and arrived to assist the undercover detective.

Officer Gautier stated that as he got out of the car he drew his weapon and was pointing it at the suspect. It was at this point that Officer Gautier observed the suspect for the first time.

I asked Officer Gautier to describe the suspect to me as he saw him at that instant. Officer Gautier stated that the suspect was a MB and that he was "Big." Officer Gautier stated that he was thinking to himself that this subject was a parolee because he was rock solid and very well build. Officer Gautier also stated that this subject had a hard look on his face and was not complying to any commands neither he nor the undercover detective were giving him. Officer Gautier stated that the suspect, who was on his stomach, kept lifting himself up as if he was doing push-ups. Officer Gautier stated that he recognized this movement as the suspect's attempt to either flee or to take aggressive action against either he or the undercover detective.

I asked Officer Gautier to describe what the suspect was wearing at that time. Officer Gautier stated that the MB suspect was wearing a white, tank top t-shirt, either bluejeans or black pants, and that he had close cropped hair with a distinctive part on either the left or right side.

Officer Gautier stated that he pointed his gun at the suspect and he too, was yelling at the suspect to stay on or get on the ground. Officer Gautier stated that he looked at the undercover detective and it was at that point that the undercover detective told him, "Let's get this guy cuffed up real fast." Officer

(CONTINUED)

REPORTING OFFICER Detective Valenzuela	YEARS OF SERVICE 11	BADGE 400	DIV 31	DATE 7/3/92	APPROVED BY Sgt. B. Mitchell	3010	
ASSISTING OFFICER	YEARS OF SERVICE	BADGE	DIV	TIME	BADGE	DATE	TIME

ORIGINAL

1	<input checked="" type="checkbox"/>	CRIME REPORT SUPPLEMENT	4	<input type="checkbox"/>	MEMORANDUM
2	<input type="checkbox"/>	INCIDENT REPORT SUPPLEMENT	5	<input type="checkbox"/>	OTHER:
3	<input type="checkbox"/>	NOTOR VEHICLE REPORT SUPPLEMENT			



SACRAMENTO POLICE DEPARTMENT
SUPPLEMENTARY INVESTIGATION REPORT

REPORT NUMBER 92-57393

CRIME CODE SECTION OR TYPE OF INCIDENT 245(b)	SOURCE PC
--	--------------

VICTIM OR COMPLAINANT

LAST NAME, FIRST, MIDDLE (FIRM NAME IF CRIME AGAINST BUSINESS) GAUTIER, Rick #0576	RESIDENCE PHONE	BUSINESS PHONE
ADDRESS WHERE INCIDENT OCCURRED		DATE INCIDENT REPORTED

NARRATIVE SECTION

CONTINUED:
STATEMENT OF GAUTIER, R.
Page 3.

Gautier stated that he reholstered his weapon and withdrew his handcuffs and it was at that point that he approached the suspect to handcuff him. Officer Gautier stated that he could not see the front of his waist and this made him somewhat concerned for his safety. Officer Gautier stated that he approached the suspect and grabbed one of his hands to put him in a handcuffing position when the suspect lifted himself up off the ground, turned and placed both hands towards the middle of his waistband. Officer Gautier stated that it was at this point that he told himself that the suspect was probably going for a gun and that he was going to have to return fire if the suspect did, in fact, brandish a gun at him. Officer Gautier stated that the suspect then got up real fast and started to run southbound across West El Camino.

Witness Gautier said that as the suspect was running across the street, he could not see both of his hands at the same time. Officer Gautier stated that he could see one, possibly his left hand, going side to side as he ran; however, the other hand was being kept close to his waistband and this again instilled in Officer Gautier's mind that the suspect was probably armed.

Officer Gautier, as he was chasing after the suspect, withdrew his gun and started yelling at the undercover detective, "Is this suspect armed, did the suspect use a gun in the robbery." Officer Gautier stated that the undercover detective stated to him, "Shoot him, shoot him, he has/had a gun." Officer Gautier could not differentiate whether or not the undercover detective was telling him that the suspect either had or has a gun.

Officer Gautier stated that as he reached the center median, he observed the suspect was, at that point, reaching the south curb of West El Camino. Officer Gautier stated that the suspect then started to slow down. Officer Gautier described this as a fast jog and not a full sprint as the suspect was originally running from him. Officer Gautier stated that in his mind, he was thinking to himself that the suspect was slowing down so he could turn and fire on both he and the undercover detective. It was at this point that Officer Gautier told himself that he was in fear for his life and that he was not going to give the suspect an opportunity to turn and fire at he and his partner. Officer Gautier stated that he then leveled his gun at the suspect and fired a volley of three shots at the suspect. It was at this point that the suspect now increased his

(CONTINUED)

REPORTING OFFICER Detective Valenzuela	YEARS OF SERVICE 11	BADGE 400	DIV 31	DATE 7/3/92	APPROVED BY Sgt. B. Mitchell 3010		
ASSISTING OFFICER	YEARS OF SERVICE	BADGE	DIV	TIME	BADGE	DATE	TIME

ORIGINAL

1 <input checked="" type="checkbox"/>	CRIME REPORT SUPPLEMENT	4 <input type="checkbox"/>	MEMORANDUM
2 <input type="checkbox"/>	INCIDENT REPORT SUPPLEMENT	5 <input type="checkbox"/>	OTHER:
3 <input type="checkbox"/>	MOTOR VEHICLE REPORT SUPPLEMENT		



SACRAMENTO POLICE DEPARTMENT
SUPPLEMENTARY INVESTIGATION REPORT

REPORT NUMBER 92-57393

CRIME CODE SECTION OR TYPE OF INCIDENT 245(b)	SOURCE PC
--	--------------

VICTIM OR COMPLAINANT

LAST NAME, FIRST, MIDDLE (FIRM NAME IF CRIME AGAINST BUSINESS) GAUTIER, Rick #0576	RESIDENCE PHONE	BUSINESS PHONE
ADDRESS WHERE INCIDENT OCCURRED		DATE INCIDENT REPORTED

NARRATIVE SECTION

CONTINUED:
 STATEMENT OF GAUTIER, R.
 Page 4.

speed and started to run further in a southbound direction in an open field.

Officer Gautier stated that as he reached the south curb of West El Camino, he again saw the suspect slowing and thinking that the suspect was again going to try to turn and fire on he and his partner/officer. Officer Gautier leveled his gun again at the suspect and fired another succession of three rounds at the suspect. Officer Gautier stated that it appeared to him that he had missed the suspect all six times that he fired at him. Officer Gautier stated that just prior to his second volley of shots, he heard a single gunshot. Officer Gautier was not sure whether or not this single gunshot came from either the suspect or the undercover detective who was to Officer Gautier's left.

Officer Gautier stated that he did remember that just prior to firing the second round of shots at the suspect, he remembers that the suspect did turn and look back at them. Officer Gautier thought that the suspect was trying to see where the officers were, so that the suspect could return fire.

Officer Gautier stated that the suspect continued to run in the southbound direction, through the vacant field. It was at this point that Officer Gautier and the undercover detective split up. The undercover detective continued to chase the suspect through the vacant lot and Officer Gautier ran through the apartment complexes that were to the west of the suspect. Officer Gautier was in fear that the suspect would get into the apartment complexes and possibly take hostages.

Officer Gautier stated that as he was running through the apartment complexes, he did observe the suspect in the apartment complexes and put over the radio that he had the suspect in the apartment complexes. Officer Gautier stated that the suspect saw him and then again ran south from the officer. Officer Gautier stated that he continued to chase the suspect until he caught up with him and the undercover detective had the suspect laying prone near the fence line that is on the east side of the apartments. Officer Gautier stated that he then covered the suspect while a uniformed officer took the suspect into custody.

Officer Gautier emphasized that he was in definite fear for his life during the chase of the suspect because Officer Gautier felt that the suspect was trying

(CONTINUED)

REPORTING OFFICER Detective Valenzuela	YEARS OF SERVICE 11	BADGE 400	DIV 31	DATE 7/3/92	APPROVED BY Sgt. B. Mitchell	3010	
ASSISTING OFFICER	YEARS OF SERVICE	BADGE	DIV	TIME	BADGE	DATE	TIME

ORIGINAL

1	<input checked="" type="checkbox"/>	CRIME REPORT SUPPLEMENT	4	<input type="checkbox"/>	MEMORANDUM
2	<input type="checkbox"/>	INCIDENT REPORT SUPPLEMENT	5	<input type="checkbox"/>	OTHER:
3	<input type="checkbox"/>	MOTOR VEHICLE REPORT SUPPLEMENT			



SACRAMENTO POLICE DEPARTMENT
SUPPLEMENTARY INVESTIGATION REPORT

REPORT NUMBER 92-57393

CRIME CODE SECTION OR TYPE OF INCIDENT 245(b)	SOURCE PC
--	--------------

VICTIM OR COMPLAINANT

LAST NAME, FIRST, MIDDLE (FIRM NAME IF CRIME AGAINST BUSINESS) GAUTIER, Rick #0576	RESIDENCE PHONE	BUSINESS PHONE
ADDRESS WHERE INCIDENT OCCURRED		DATE INCIDENT REPORTED

NARRATIVE SECTION

CONTINUED:
 STATEMENT OF GAUTIER, R.
 Page 5.

to position himself, during the chase, to shoot back at the officers.

(This interview was recorded on both audio and visual cassette and the above is only a summary of the victim's statement).

REPORTING OFFICER Detective Valenzuela	YEARS OF SERVICE 11	BADGE 400	DIV 31	DATE 7/3/92	APPROVED BY Sgt. B. Mitchell	3010
ASSISTING OFFICER	YEARS OF SERVICE	BADGE	DIV	TIME 0924	BADGE	DATE TIME

- CRIME REPORT SUPPLEMENT
- MOTOR VEHICLE SUPPLEMENT
- COLLISION/TRAFFIC SUPPLEMENT
- INCIDENT REPORT SUPPLEMENT
- CASUALTY REPORT SUPPLEMENT
- MEMORANDUM

ORIGINAL

SACRAMENTO POLICE DEPARTMENT
REPORT SUPPLEMENT

1 REPORT NUMBER
92-57393

VICTIM OR COMPLAINANT	
2 LAST NAME, FIRST, MIDDLE (FIRM NAME IF CRIME AGAINST BUSINESS)	3 CRIME CODE SECTION

NARRATIVE

1 ON 7-17-92, I WAS ASKED BY DET STANFIELD
 2 TO CLARIFY SEVERAL ISSUES REGARDING THIS INCIDENT,
 3 AFTER FIRING AT THE FLEEING SUSPECT, I RAN
 4 S/B, THROUGH THE APARTMENT COMPLEX, JUST WEST
 5 OF THE DIRT FIELD. I USED AN ACCESS ROAD,
 6 WHICH RUNS ADJACENT TO THE W/S OF THE
 7 TENNIS COURTS.
 8 I WAS JUST SOUTH OF THE LAUNDRY ROOM
 9 WHEN I STOPPED RUNNING.
 10 I HAD LOST SIGHT OF OFCR MARTIN WHEN
 11 I RAN INTO THE APT. COMPLEX, BUT I COULD
 12 HEAR GUNFIRE AS I WAS RUNNING THRU THE
 13 COMPLEX.
 14 JUST AS I STOPPED RUNNING, I SAW THE
 15 SUSP. APPEAR FROM BEHIND SOME BUSHES AT
 16 THE S/W CORNER OF BUILDING [REDACTED]. THE SUSP. WAS WALK-
 17 ING AT A FAST PACE, AND WAS CROUCHED DOWN. THE
 18 SUSP. WAS HEADING ALMOST DIRECTLY TOWARD ME AS HE
 19 ROUNDED THE CORNER OF BUILDING [REDACTED].
 20 AS SOON AS HE SAW ME I ORDERED HIM TO STOP,
 21 BUT HE IMMEDIATELY TURNED AND STARTED RUNNING
 22 IN THE DIRECTION HE HAD JUST COME FROM.
 23 I BROADCAST HIS DIRECTION OF TRAVEL AND RAN TO
 24 WHERE I HAD LOST SIGHT OF HIM. AS I REACHED THE
 25 AREA BETWEEN [REDACTED] AND [REDACTED], I SAW OFCR MARTIN APPROACH-

4 REPORTED BY GAUTIER	5 BADGE 576	6 DIV 02	7 YRS OF SERVICE 10	8 DATE 7-17-92	9 APPROVED BY Sgt. B. Mitchell 3010		
10 ASSISTED BY	11 BADGE	12 DIV	13 YRS OF SERVICE	14 TIME	15 BADGE	16 DATE	17 TIME

- CRIME REPORT SUPPLEMENT
- MOTOR VEHICLE SUPPLEMENT
- COLLISION/TRAFFIC SUPPLEMENT
- INCIDENT REPORT SUPPLEMENT
- CASUALTY REPORT SUPPLEMENT
- MEMORANDUM

ORIGINAL
 SACRAMENTO POLICE DEPARTMENT
 REPORT SUPPLEMENT

1 REPORT NUMBER
 92-57393

VICTIM OR COMPLAINANT	
2 LAST NAME, FIRST, MIDDLE (FIRM NAME IF CRIME AGAINST BUSINESS)	3 CRIME CODE SECTION

	NARRATIVE
--	-----------

1 -ING FROM THE REAR OF [REDACTED], ON THE W/S OF THE
 2 FENCE.
 3 I WAS APPROXIMATELY 30 SEC. BEHIND THE SUSP. BUT
 4 NEITHER OFCR MARTIN NOR I HAD SEEN EXACTLY WHERE
 5 THE SUSP. HAD GONE AFTER I LOST SIGHT OF HIM, AS
 6 HE RAN BEHIND [REDACTED].
 7 I RAN OUT TO MILLCREEK DR AND ASKED A GUY
 8 THAT WAS SITTING IN A TRUCK IF HE HAD SEEN ANYONE
 9 RUN OUT TO MILLCREEK. HE SAID, "NO" SO I RETURNED
 10 TO THE REAR OF [REDACTED] TO SEARCH FOR THE SUSP.
 11 I NOTICED THE SECOND STORY APTS OF [REDACTED] HAD
 12 LARGE LANDINGS AT THE TOP OF THE STAIRS. FEARING THE
 13 SUSP. TO BE STILL ARMED, I DECIDED TO MAINTAIN A
 14 VISUAL ON THE LANDINGS IN CASE HE WAS LYING ON
 15 ONE OF THE LANDINGS, CONCEALED FROM MY VIEW.
 16 AFTER SEVERAL SECONDS I HEARD OFCR MARTIN,
 17 NEAR THE FENCE BEHIND ME (THE FENCE BETWEEN THE
 18 FIELD AND THE COMPLEX) YELLING, AND HEARD ONE SHOT
 19 FIRED. I TURNED TOWARD OFCR MARTIN, WHO WAS
 20 STILL YELLING AT THE SUSP. (I DON'T REMEMBER WHAT
 21 OFCR MARTIN WAS YELLING) AND SAW OFCR MARTIN FIRE
 22 ONE ROUND OVER THE TOP OF THE FENCE, WITH HIS GUN
 23 POINTED TOWARD THE GROUND. I COULD NOT SEE THE
 24 SUSP. FROM MY VANTAGE POINT. I RAN TO OFCR MARTIN'S
 25 LOCATION AND COULD NOW SEE THE SUSP. THRU THE CRACKS

4 REPORTED BY CAUTION	5 BADGE 576	6 DIV 02	7 YRS OF SERVICE 10	8 DATE 7-17-92	9 APPROVED BY Sgt. B. Mitchell 3010		
10 ASSISTED BY	11 BADGE	12 DIV	13 YRS OF SERVICE	14 TIME	15 BADGE	16 DATE	17 TIME

ORIGINAL

SACRAMENTO POLICE DEPARTMENT
REPORT SUPPLEMENT

1 REPORT NUMBER
92-57393

- CRIME REPORT SUPPLEMENT
- MOTOR VEHICLE SUPPLEMENT
- COLLISION/TRAFFIC SUPPLEMENT
- INCIDENT REPORT SUPPLEMENT
- CASUALTY REPORT SUPPLEMENT
- MEMORANDUM

VICTIM OR COMPLAINANT

2 LAST NAME, FIRST, MIDDLE (FIRM NAME IF CRIME AGAINST BUSINESS)	3 CRIME CODE SECTION
--	----------------------

NARRATIVE

1	IN THE FENCE.
2	THE SUSP. WAS THEN TAKEN INTO CUSTODY BY RESPONDING
3	UNITS WHILE OFCR MARTIN & I HELD HIM AT GUNPOINT.
4	
5	
6	
7	
8	
9	
10	
11	
12	
13	
14	
15	
16	
17	
18	
19	
20	
21	
22	
23	
24	
25	

4 REPORTED BY GAUTIER	5 BADGE 576	6 DIV 02	7 YRS OF SERVICE 10	8 DATE 7-17-92	9 APPROVED BY Sgt. B. Mitchell	3010	
10 ASSISTED BY	11 BADGE	12 DIV	13 YRS OF SERVICE	14 TIME	15 BADGE	16 DATE	17 TIME

SACRAMENTO POLICE DEPARTMENT
CRIME REPORT SUPPLEMENT

ORIGINAL

CRIME CODE:245 PC

REPORT NUMBER:92-57393

VICTIM: Ofc. Gautier / Ofc. Martin

NARRATIVE SECTION

STATEMENTS

WITNESS: [REDACTED]

On 07-02-92 at approximately 1550 hrs., I met with Witness [REDACTED] at [REDACTED]. I obtained the following statement in summary:

I was in the back yard of my house. I heard several bangs. I thought that it was just firecrackers being set off by kids. I went to the front of the house, out on the front yard. I saw two police cars parked at the north west corner of Timberwood Ct and West El Camino. There was an officer inside of each car. The cars drove off soon after I came outside.

I saw officers standing near a subject laying on the ground and the south end of the field on the south side of West El Camino.

REPORTING OFFICER: Martinson

BADGE:0329

DATE:07/02/92

Sgt. B. Mitchell 3010

SACRAMENTO POLICE DEPARTMENT
CRIME REPORT SUPPLEMENT

ORIGINAL

CRIME CODE:245 PC

REPORT NUMBER:92-57393

VICTIM: Ofc. Gautier / Ofc. Martin

NARRATIVE SECTION

STATEMENTS

WITNESS: [REDACTED]

On 07-02-92 at approximately 1541 hrs., I met with Witness [REDACTED] at [REDACTED]. I obtained the following statement in summary:

I was inside of the house. I was painting a room in the back of the house. I heard some yelling outside the front of the house. I couldn't tell what was being said and I didn't really pay attention. I heard about six to eight shots being fired from out front. I originally thought it was just firecrackers.

A neighbor came over and told me that police were doing something outside. I went into the front yard. I saw a police car parked on the corner of Timberwood Ct and West El Camino. I saw that there were two officers walking in the field across the street, on the south side of West El Camino. The officers were near the south end of the field. I saw the officers fire their guns towards the fence that borders the west end of the field. After they fired their guns, I went back inside the house.

REPORTING OFFICER: Martinson

BADGE:0329

DATE:07/02/92

Sgt. B. Mitchell 3010

SACRAMENTO POLICE DEPARTMENT
CRIME REPORT SUPPLEMENT

ORIGINAL

CRIME CODE:245 PC

REPORT NUMBER:92-57393

VICTIM: Ofc. Gautier / Ofc. Martin

NARRATIVE SECTION

STATEMENTS

WITNESS: [REDACTED]

On 07-02-92 at approximately 1505 hrs., I met with Witness Wallen at [REDACTED] West El Camino Av., La Bou Restaurant. I obtained the following statement in summary:

I was inside of La Bou restaurant sitting at a table. I saw two girls run inside the restaurant talking someone being chased outside the restaurant. I stepped outside the restaurant and stood by the north west corner of the building.

I saw two men running south bound across West El Camino. The first man ran into the field. I didn't get a good look at the first man. I saw that there was a black man, I think was the Police officer, running behind him. When the first man got into the field, I saw the officer fire two shots. I think that the officer fired from the the middle of West El Camino. After the shots were fired, I didn't think it was very safe outside so I went back into the restaurant.

After a few minutes, I decided to go back outside the restaurant. I saw the first man I saw earlier being chased by the officer, now by a fence south of the building complex that the restaurant was in. This man was crouching down and appeared to be trying to hide.

I saw that there were uniformed officers on the other side of the fence directly across from where the man was trying to hide. I saw that the officers made the man lay down. Some of the officers jumped over the fence and others ran around the fence. The officers surrounded the man on the ground and arrested him. I didn't hear anything that was said.

I didn't see anything inappropriate from the officers. I went back inside the restaurant.

REPORTING OFFICER: Martinson

BADGE:0329

DATE:07/02/92

Sgt. B. Mitchell 3010

SACRAMENTO POLICE DEPARTMENT
CRIME REPORT SUPPLEMENT

ORIGINAL

CRIME CODE: 245 PC

REPORT NUMBER: 92-57393

VICTIM: Ofc. Gautier / Ofc. Martin

NARRATIVE SECTION

STATEMENTS

WITNESS: [REDACTED]

On 07-02-92 at approximately 1457 hrs., I met with Witness De la Cueva at his work at [REDACTED] West El Camino Av., La Bou Restaurant. I obtained the following statement in summary:

I was in my car east bound on West El Camino near Timberwood Ct. I saw two men running south bound across West El Camino. They were crossing just east of Timberwood. The first man ran into the field on the south side of West El Camino. A black male was chasing him. The black male was wearing a black T-shirt. The first man was running along the east side of the fence that was bordering the west side of the field. That first man kept ducking down. The other man ran to the other side of the fence.

I thought it was just two guys playing around. I continued driving to work. When I arrived at work, I found that some one had been shooting.

REPORTING OFFICER: Martinson

BADGE: 0329

DATE: 07/02/92

Sgt. B. Mitchell 3010

ORIGINAL

1	<input type="checkbox"/> CRIME REPORT SUPPLEMENT	4	<input type="checkbox"/> MEMORANDUM
2	<input type="checkbox"/> INCIDENT REPORT SUPPLEMENT	5	<input type="checkbox"/> OTHER:
3	<input type="checkbox"/> MOTOR VEHICLE REPORT SUPPLEMENT		



SACRAMENTO POLICE DEPARTMENT
SUPPLEMENTARY INVESTIGATION REPORT

REPORT NUMBER 92-57393

CRIME CODE SECTION OR TYPE OF INCIDENT 245 d	SOURCE PC
---	--------------

VICTIM OR COMPLAINANT

LAST NAME, FIRST, MIDDLE (FIRM NAME IF CRIME AGAINST BUSINESS) MARTIN, Darrell	RESIDENCE PHONE	BUSINESS PHONE
ADDRESS WHERE INCIDENT OCCURRED		DATE INCIDENT REPORTED

NARRATIVE SECTION

STATEMENT OF WITNESS:

██████████
MW/DOB ██████████

1532 hours, 07-02-92, Detective Azevedo contacted witness ██████████ at his apartment complex and obtained his statement. Witness ██████████ said he resides at the River Terrace Apartment complex located at ██████████ Mill Creek Drive, ██████████. Mr. ██████████ said he was in the apartment complex swimming pool and heard what he thought were three firecrackers. He said the time was approximately 1410 to 1420 hours (today's date 07-02-92). Approximately two minutes later, he heard a volley of six to seven more shots. However, these last volley of shots sounded more distinct and sharper in sound. At the same time, he heard sounds of thuds caused by bullets penetrating wood.

Witness ██████████ said he left the pool area and sought cover behind the cement garbage container. He then observed a male Black near the corner of the apartment complex, and hiding near bushes. The male Black turned and fired three to four shots in a northerly direction. Witness ██████████ then heard another two to three shots. The male Black subject then jumped out from where the bushes were and fired two more shots again in a northerly direction. This male subject then ran southbound to the apartment and stopped near a small pine tree opposite the swimming pool area. At that point, the male Black subject used his left hand and removed the gun from his left rear back area and held the gun as he ran southbound.

Witness ██████████ said he got about a hundred yards from the subject and heard him say, "Must be some trouble here, must be some trouble."

Meanwhile, witness ██████████ saw a second male Black subject with a radio in his hand and told him (the second male subject) to be careful because there was a guy with a gun. The second male Black subject asked witness ██████████ if he had seen a subject go by. Witness ██████████ told him yes, and directed the second male subject to continue southbound. Shortly afterwards, witness ██████████ heard a commotion of people yelling from the restaurant (Tiodoros) across from the vacant field and saying that the suspect was on the other side of the fence. Witness then told the second male Black subject that the subject he was after was on the other side of the fence. Witness ██████████ told the second male Black subject that the first subject went southbound through the complex grounds. Several moments later, witness ██████████ heard two more shots and then looked over the fence and saw the original male Black subject lying on the ground and holding

(CONTINUED)

REPORTING OFFICER Detective Azevedo	YEARS OF SERVICE	BADGE 489	DIV 31	DATE 7-3-92	APPROVED BY Sgt. B. Mitchell	3040
ASSISTING OFFICER ██████████	YEARS OF SERVICE	BADGE	DIV	TIME	BADGE	TIME

- CRIME REPORT SUPPLEMENT
- MOTOR VEHICLE SUPPLEMENT
- COLLISION/TRAFFIC SUPPLEMENT
- INCIDENT REPORT SUPPLEMENT
- CASUALTY REPORT SUPPLEMENT
- MEMORANDUM

SACRAMENTO POLICE DEPARTMENT
REPORT SUPPLEMENT

1 REPORT NUMBER
92-57393

ORIGINAL

VICTIM OR COMPLAINANT

2 LAST NAME, FIRST, MIDDLE (FIRM NAME IF CRIME AGAINST BUSINESS)	3 CRIME CODE SECTION
--	----------------------

NARRATIVE

1	1419 Hrs 7-2-92 I DID RESPOND
2	TO CALL # 92214499 - OFFICER
3	REQUESTING HELP SHORTLY
4	FOLLOWED BY INFORMATION THAT
5	SHOTS HAD BEEN FIRED.
6	
7	ARRIVED ON MILL CREEK WEST OF
8	TRUXEL AS A BLACK MALE WAS
9	BEING TAKEN INTO CUSTODY
10	(SUBJECT APPEARED TO HAVE A
11	LEG INJURY AND AN AMBULANCE
12	WAS REQUESTED).
13	
14	DETECTIVES REQUESTED.
15	
16	INITIAL OFFICERS (GAUTIER -
17	UNIFORMED AND MARTIN - PLAIN
18	CLOTHES) INVOLVED IN THE
19	ARREST REMAINED AT THE
20	SCENE AND OFFICER
21	WAS STAFF WAS ASSIGNED TO
22	ACCOMPANY THE SUBJECT TO
23	THE HOSPITAL.
24	Sgt. COOPER WAS
25	REQUESTED TO

4 REPORTED BY ANG	5 BADGE 3091	6 DIV 27	7 YRS OF SERVICE 27	8 DATE 7-2-92	9 APPROVED BY Sgt. B. Mitchell	3010	
10 ASSISTED BY	11 BADGE	12 DIV	13 YRS OF SERVICE	14 TIME 1:40	15 BADGE	16 DATE	17 TIME

ORIGINAL

1 <input type="checkbox"/>	CRIME REPORT SUPPLEMENT	4 <input type="checkbox"/>	MEMORANDUM
2 <input type="checkbox"/>	INCIDENT REPORT SUPPLEMENT	5 <input type="checkbox"/>	OTHER:
3 <input type="checkbox"/>	MOTOR VEHICLE REPORT SUPPLEMENT		



SACRAMENTO POLICE DEPARTMENT
SUPPLEMENTARY INVESTIGATION REPORT

REPORT NUMBER 92-57393

CRIME CODE SECTION OR TYPE OF INCIDENT 245 d	SOURCE PC
---	--------------

VICTIM OR COMPLAINANT

LAST NAME, FIRST, MIDDLE (FIRM NAME IF CRIME AGAINST BUSINESS) MARTIN, Darrell	RESIDENCE PHONE	BUSINESS PHONE
ADDRESS WHERE INCIDENT OCCURRED		DATE INCIDENT REPORTED

NARRATIVE SECTION

CONTINUED:
STATEMENT OF WITNESS: ESIWIRCH, Mark
PAGE 2.

his leg. Shortly afterwards, other uniformed officers converged on the scene and took the first male Black suspect into custody.

Witness [redacted] said he, along with other residents, found a gun near the air conditioner and advised the officers of the gun's location. He described the gun as a pellet gun.

I asked witness [redacted] if he had heard any demands and/or orders given from any of the police officers. He said he heard the second Black subject say, "Stop, don't move. Give it up." Witness [redacted] said he was not sure if these words were spoken before or after the shooting.

REPORTING OFFICER Detective Azevedo	YEARS OF SERVICE	BADGE 489	DIV 31	DATE 7-3-92	APPROVED BY Sgt. B. Mitchell	3040
ASSISTING OFFICER	YEARS OF SERVICE	BADGE	DIV	TIME	BADGE	DATE TIME

- CRIME REPORT SUPPLEMENT
- MOTOR VEHICLE SUPPLEMENT
- COLLISION/TRAFFIC SUPPLEMENT
- INCIDENT REPORT SUPPLEMENT
- CASUALTY REPORT SUPPLEMENT
- MEMORANDUM

SACRAMENTO POLICE DEPARTMENT
REPORT SUPPLEMENT

1 REPORT NUMBER
92-57393

ORIGINAL

VICTIM OR COMPLAINANT

2 LAST NAME, FIRST, MIDDLE (FIRM NAME IF CRIME AGAINST BUSINESS)	3 CRIME CODE SECTION
--	----------------------

NARRATIVE

1	ASSIST OFFICER GAUTIER
2	
3	Sgt Schuele was requested
4	to ASSIST OFFICER MARTIN.
5	
6	CRIME SCENES LOCATED AND
7	ISOLATED WERE:
8	
9	BANK Peterson / JUAN HORN
10	
11	ALLEY South side of Complex
12	(DYE PAC AREA)
13	WARREN
14	ALLEY WEST SIDE OF Complex
15	(CLOTHING)
16	HERR
17	Field AT W EL CAMINO
18	BOLDEN
19	<div style="background-color: black; width: 100px; height: 15px; display: inline-block;"></div> Mill Creek
20	TWO LOCATIONS
21	NELSON / Gilmette
22	TAC UNIT
23	I DID TRANSPORT ONE BANK
24	EMPLOYEE TO THE Mill Creek
25	ADDRESS WHERE STATEMENT

4 REPORTED BY LANO	5 BADGE 5091	6 DIV 02	7 YRS OF SERVICE 27	8 DATE	9 APPROVED BY Sgt. B. Mitchell	3010	
10 ASSISTED BY	11 BADGE	12 DIV	13 YRS OF SERVICE	14 TIME	15 BADGE	16 DATE	17 TIME

- CRIME REPORT SUPPLEMENT
- MOTOR VEHICLE SUPPLEMENT
- COLLISION/TRAFFIC SUPPLEMENT
- INCIDENT REPORT SUPPLEMENT
- CASUALTY REPORT SUPPLEMENT
- MEMORANDUM

SACRAMENTO POLICE DEPARTMENT
REPORT SUPPLEMENT

1 REPORT NUMBER
92-57393

ORIGINAL

VICTIM OR COMPLAINANT

2 LAST NAME, FIRST, MIDDLE (FIRM NAME IF CRIME AGAINST BUSINESS)	3 CRIME CODE SECTION
--	----------------------

NARRATIVE

1	
2	WAS TAKEN BY OFFICER PROTECTING THAT AREA.
3	
4	
5	I CLEARED THE AREA AFTER CONTACTING SGT Mitchell.
6	
7	
8	
9	
10	
11	
12	
13	
14	
15	
16	
17	
18	
19	
20	
21	
22	
23	
24	
25	

4 REPORTED BY LANG	5 BADGE 3091	6 DIV 02	7 YRS OF SERVICE 2	8 DATE	9 APPROVED BY Sgt. B. Mitchell	3010	
10 ASSISTED BY	11 BADGE	12 DIV	13 YRS OF SERVICE	14 TIME	15 BADGE	16 DATE	17 TIME

- CRIME REPORT SUPPLEMENT
- MOTOR VEHICLE SUPPLEMENT
- COLLISION/TRAFFIC SUPPLEMENT
- INCIDENT REPORT SUPPLEMENT
- CASUALTY REPORT SUPPLEMENT
- MEMORANDUM

SACRAMENTO POLICE DEPARTMENT
REPORT SUPPLEMENT

1 REPORT NUMBER 92-57393

ORIGINAL

VICTIM OR COMPLAINANT

2 LAST NAME, FIRST, MIDDLE (FIRM NAME IF CRIME AGAINST BUSINESS)	3 CRIME CODE SECTION
--	----------------------

NARRATIVE

1	OBSERVATIONS.
2	
3	APPROX. 1419 hrs. 7-2-92, I, K Bolden # 304
4	RESPONDED TO THE DISCOVERY COMMONS APTS AT [REDACTED]
5	W. EL CAMINO AVE TO ASSIST PLAIN CLOTHES
6	OFFICER D. MARTIN WHO ADVISED HE HAD AN ARMED
7	BANK ROBBERY SUSPECT.
8	
9	UPON MY ARRIVAL AT 1421 hrs. OFCS. MARTIN
10	AND R. GAUTIER ADVISED THEY HAD THE SUSPECT
11	IN A FIELD AND SHOTS HAD BEEN FIRED. I
12	LOCATED BOTH OFFICERS AND THE SUSPECT IN
13	THE SOUTHERN PART OF A FIELD SOUTH OF [REDACTED]
14	WEST EL CAMINO. THE SUSPECT WAS HANDCUFFED
15	AND TAKEN INTO CUSTODY.
16	
17	I SECURED THE SCENE SOUTH OF W EL
18	CAMINO AV / TIMBERWOOD. I LOCATED 3 SHELL
19	CASINGS (MARKED 1, 2, 3) ON THE CENTER DIVIDER,
20	1 SHELL CASING IN THE E-1 LANE W. EL CAMINO
21	AND A LIVE ROUND (MARKED 6) ON THE S SIDEWALK
22	N OF THE OPEN FIELD
23	
24	AT APPROX. 1704 hrs, I WAS RELIEVED BY SWING
25	OFFICERS TANTON AND MARZAN.

4 REPORTED BY <i>K. Bolden</i>	5 BADGE <i>304</i>	6 DIV <i>02</i>	7 YRS OF SERVICE <i>4</i>	8 DATE <i>7-2-92</i>	9 APPROVED BY <i>Sgt. B. Mitchell</i> 3010
10 ASSISTED BY	11 BADGE	12 DIV	13 YRS OF SERVICE	14 TIME	15 BADGE
					16 DATE
					17 TIME

- CRIME REPORT SUPPLEMENT
- MOTOR VEHICLE SUPPLEMENT
- COLLISION/TRAFFIC SUPPLEMENT
- INCIDENT REPORT SUPPLEMENT
- CASUALTY REPORT SUPPLEMENT
- MEMORANDUM

SACRAMENTO POLICE DEPARTMENT
REPORT SUPPLEMENT

1 REPORT NUMBER
92-57393

ORIGINAL

VICTIM OR COMPLAINANT

2 LAST NAME, FIRST, MIDDLE (FIRM NAME IF CRIME AGAINST BUSINESS) **MARTIN # 701** 3 CRIME CODE SECTION **245PC**

NARRATIVE

1 **OBSERVATIONS**

2

3 **7/2/92 1419hrs OFC M C CARTHY # I (CDV45)**

4 **RESPONDED TO COVER IUV 144 (MARTIN)**

5 **WHO ADVISED VIA RADIO HE WAS IN FOOT**

6 **PURSUIT AT W EL CAMINO / TRUXEL RD.**

7

8 **WHILE ENROUTE WERE HEARD OFC GAUTIER**

9 **(BV41), WHO HAD ARRIVED ON THE SCENE, SAY**

10 **SHOTS HAD BEEN FIRED THE SUSPECT**

11 **WAS W/B OVER A FENCE INTO THE**

12 **APARTMENTS. (ABOVE STATEMENT HEARD VIA RADIO)**

13

14 **1423hrs GAUTIER STATED HE NEEDED UNITS AT**

15 **CAPITOL PARK DR. WE WERE AT THAT LOCATION**

16 **AT THIS TIME. OFC BOLDEN (BV45) ADVISED**

17 **VIA RADIO THAT SHE COULD SEE THE SUSPECT**

18 **SITTING IN THE FIELD MILL CREEK / CAPITAL**

19 **PARK DR. WE OBSERVED THE SUSPECT PROMIS**

20 **IN THE FIELD EAST OF [REDACTED] MILL CREEK DR.**

21 **DET MARTIN AND GAUTIER WERE STANDING**

22 **SOUTH OF HIM GUNS DRAWN. WE RAN TO**

23 **THE SUSPECTS LOCATION. I HANDCUFFED**

24 **THE SUSPECT AND SEARCHED HIM FOR WEAPONS**

25

10 REPORTED BY WAGSTARR	11 BADGE 501	12 DIV 02	13 YRS OF SERVICE 14	14 DATE 7/2/92	15 APPROVED BY Sgt. B. Mitchell	16 BADGE 3010	17 DATE 7/2/92	18 TIME 1515
-----------------------------------	------------------------	---------------------	--------------------------------	--------------------------	---	-------------------------	--------------------------	------------------------

- CRIME REPORT SUPPLEMENT
- MOTOR VEHICLE SUPPLEMENT
- COLLISION/TRAFFIC SUPPLEMENT
- INCIDENT REPORT SUPPLEMENT
- CASUALTY REPORT SUPPLEMENT
- MEMORANDUM

SACRAMENTO POLICE DEPARTMENT
REPORT SUPPLEMENT

1 REPORT NUMBER
92-57393

ORIGINAL

VICTIM OR COMPLAINANT

2 LAST NAME, FIRST, MIDDLE (FIRM NAME IF CRIME AGAINST BUSINESS) MARTIN #701	3 CRIME CODE SECTION 245 PC
---	--------------------------------

NARRATIVE

1	OBSERVATIONS
2	
3	I OBSERVED BLOOD COMING FROM HIS RT.
4	LEG UPPER LEG. THERE WAS BLOOD
5	ON THE RT UPPER PANTS LEG. A HOLE
6	WAS NOTICED IN THIS PORTION OF HIS
7	RT. PANTS LEG. I ASKED THE SUSPECT
8	IF HE WAS HURT HE STATED "A POLICE OFFICER
9	SHOT ME."
10	
11	I TOLD THE OFFICER'S PRESENT. MARTIN,
12	GAUTIER, KIDD MCCARTHY AND I GET US
13	A CODE THREE AMBULANCE. I ASKED THE
14	SUSPECT HIS NAME AND RECEIVED NO
15	RESPONSE FROM HIM.
16	
17	Sgt LANG AND Lt. FONTAINE ARRIVED
18	ON THE SCENE AT APPROX 1426 HRS. THE
19	DIRECT RESPONDING OFFICERS AND OFFICERS
20	ON THE SCENE. SHORTLY AFTER THIS TIME
21	A MWA FROM THE APTS AT [REDACTED] MILL-
22	CREEK DR SHOUTED OVER THE APT FENCE TO
23	ME AND SAID "WE FOUND A GUN OVER
24	HERE." Det NELSON FOLLOWED THIS SUBJECT
25	(SEE HIS SUPPLEMENT).

4 REPORTED BY Wassmer	5 BADGE 50	6 DIV 02	7 YRS OF SERVICE 14	8 DATE 7/2/92	9 APPROVED BY Sgt. R. Mitchell	3010	
10 ASSISTED BY	11 BADGE	12 DIV	13 YRS OF SERVICE	14 TIME 1948	15 BADGE	16 DATE	17 TIME 2 10

- CRIME REPORT SUPPLEMENT
- MOTOR VEHICLE SUPPLEMENT
- COLLISION/TRAFFIC SUPPLEMENT
- INCIDENT REPORT SUPPLEMENT
- CASUALTY REPORT SUPPLEMENT
- MEMORANDUM

SACRAMENTO POLICE DEPARTMENT
REPORT SUPPLEMENT

1 REPORT NUMBER
92-57393
ORIGINAL

VICTIM OR COMPLAINANT	
2 LAST NAME, FIRST, MIDDLE (FIRM NAME IF CRIME AGAINST BUSINESS) MORAN 701	3 CRIME CODE SECTION 245PC

	NARRATIVE
--	-----------

1	OBSERVATIONS
2	
3	1428 hrs: SFD AND SUPERIOR AMBULANCE
4	ARRIVED ON THE SCENE. I PHOTOGRAPHED
5	THE SUSPECT PRIOR TO HIS BEING TREATED
6	BY MEDICAL / SFD PERSONNEL (SEE PG 6 PHOTO #1)
7	OFFICER MCCARTHY PHOTOGRAPHED THE SUSPECT
8	HAVING HIS CLOTHING BEING REMOVED
9	BY MEDICAL PERSONNEL (PG 6 PHOTO #2),
10	
11	1449 hrs I WENT WITH SUPERIOR AMBULANCE
12	PERSONNEL AND THE SUSPECT TO SMC.
13	THE AMBULANCE ORIGIN TREATING THE
14	SUSPECT WAS KATHY SCOTT EMI #6140 AND
15	ERIC STOREY #P154.
16	
17	1500 hrs WE ARRIVED AT SMC. WHILE AT
18	SOME WE OBSERVED A THROUGH AND THROUGH
19	GUNSHOT WOUND TO THE SUSPECTS RT HIP
20	AND RT UPPER LEG ABOVE THE KNEE. SMC
21	PERSONNEL CUT OFF THE SUSPECTS CLOTHING
22	WE RETAINED THESE ITEMS AND BOXED
23	THEM AS EVIDENCE. A SMALL HEART CURB WAS
24	FOUND ON THE FLOOR NEXT TO THE HOSPITAL
25	GURNEY. ITS UNKNOWN IF THIS ITEM HAD COME

4 REPORTED BY WAGSTARE	5 BADGE 501 02	6 DIV 14	7 YRS OF SERVICE 14	8 DATE 7/2/92	9 APPROVED BY Sgt. B. Mitchell 3010		
10 ASSISTED BY	11 BADGE	12 DIV	13 YRS OF SERVICE	14 TIME 2011	15 BADGE	16 DATE	17 TIME 3 10

- CRIME REPORT SUPPLEMENT
- MOTOR VEHICLE SUPPLEMENT
- COLLISION/TRAFFIC SUPPLEMENT
- INCIDENT REPORT SUPPLEMENT
- CASUALTY REPORT SUPPLEMENT
- MEMORANDUM

SACRAMENTO POLICE DEPARTMENT
REPORT SUPPLEMENT

1 REPORT NUMBER
92-57393
ORIGINAL

VICTIM OR COMPLAINANT

2 LAST NAME, FIRST, MIDDLE (FIRM NAME IF CRIME AGAINST BUSINESS) **MARTIN #701** 3 CRIME CODE SECTION **245PC**

NARRATIVE

1 **OBSERVATIONS**

2

3 **THE SUSPECT, I SUBSEQUENTLY LOST IT**

4 **IN THE ER ROOM OF SMC, IT'S UNKNOWN**

5 **IF MEDICAL PERSONEL PICKED THIS ITEM**

6 **UP OR I DROPPED IT AND SOME PICKED**

7 **IT UP AND KEPT IT.**

8

9 **I PHOTOGRAPHED THE VICTIMS INJURIES**

10 **(PG 7 PHOTOS # 3 AND 4). PHOTOGRAPHS 5 AND**

11 **6 (PG 8) ARE OF THE SUSPECTS FACE**

12 **AND GOLD TOOTH AND A SHANKER**

13 **TATTO WITH "VIRGO" IN IT ON THE LEFT ARM.**

14 **PHOTOGRAPH 7 AND 8 (PG 9) ARE OF THE SUSPECTS**

15 **HAIRSTYLE AND SCAR RT, UPPER ARM. PHOTO**

16 **GRAPH 8 IS OF RED MARKS POSSIBLY RED EYE**

17 **RT INDEX FINGER (PG 10). THE SUSPECT**

18 **SAID HIS NAME WAS JIM MURTS 34 YRS.**

19 **HE REFUSED TO ANSWER ANY QUESTIONS**

20 **AS TO HIS IDENTITY.**

21

22 **WHILE AT SMC FBI AGENT HITTMEIER**

23 **ATTEMPTED TO TALK TO THE SUSPECT**

24 **BUT THE SUSPECT REFUSED TO RESPOND**

25 **TO ANY QUESTIONS.**

4 REPORTED BY Wauson	5 BADGE 501	6 DIV 02	7 YRS OF SERVICE 14	8 DATE 11/5/2021	9 APPROVE BY Sgt. B. Mitchell	3010	
10 ASSISTED BY	11 BADGE	12 DIV	13 YRS OF SERVICE	14 TIME 2021	15 BADGE	16 DATE	17 TIME

- CRIME REPORT SUPPLEMENT
- MOTOR VEHICLE SUPPLEMENT
- COLLISION/TRAFFIC SUPPLEMENT
- INCIDENT REPORT SUPPLEMENT
- CASUALTY REPORT SUPPLEMENT
- MEMORANDUM

SACRAMENTO POLICE DEPARTMENT
REPORT SUPPLEMENT

1 REPORT NUMBER
92 57393
ORIGINAL

VICTIM OR COMPLAINANT

2 LAST NAME, FIRST, MIDDLE (FIRM NAME IF CRIME AGAINST BUSINESS) **MARTIN # 701** 3 CRIME CODE SECTION **245 PC**

NARRATIVE

1	OBSERVATIONS
2	
3	1637 hrs WFC KNEELAND RECALLED US AT
4	SML.
5	
6	1800 hrs OF MICARMY BOOKED THE SUSPECTS
7	CLOTHING.
8	
9	713/92 0700 hrs I BOOKED THE ABOVE
10	MENTIONED PHOTOGRAPHS.
11	
12	
13	
14	
15	
16	
17	
18	
19	
20	
21	
22	
23	
24	
25	

4 REPORTED BY W. J. ASMAF	5 BADGE 501	6 DIV. 02	7 YRS OF SERVICE 14	8 DATE 7/2/92	9 APPROVED BY Sgt. B. Mitchell	3040
10 ASSISTED BY	11 BADGE	12 DIV	13 YRS OF SERVICE	14 TIME 2029	15 BADGE	16 DATE
					17 TIME 5 10	

- CRIME REPORT SUPPLEMENT
- MOTOR VEHICLE SUPPLEMENT
- COLLISION/TRAFFIC SUPPLEMENT
- INCIDENT REPORT SUPPLEMENT
- CASUALTY REPORT SUPPLEMENT
- MEMORANDUM

SACRAMENTO POLICE DEPARTMENT
REPORT SUPPLEMENT

1 REPORT NUMBER 9257393

ORIGINAL

VICTIM OR COMPLAINANT

2 LAST NAME, FIRST, MIDDLE (FIRM NAME IF CRIME AGAINST BUSINESS)

MARTIN #701

3 CRIME CODE SECTION

245PC

NARRATIVE



#2

14
15
16
17
18
19
20
21
22
23
24
25

4 REPORTED BY WAGSTARR	5 BADGE 501	6 DIV 02	7 YRS OF SERVICE 14	8 DATE 7/2/92	9 APPROVED BY Sgt. B. Mitchell	3010	
10 ASSISTED BY	11 BADGE	12 DIV	13 YRS OF SERVICE	14 TIME 1843	15 BADGE	16 DATE	17 TIME 6:10

- CRIME REPORT SUPPLEMENT
- MOTOR VEHICLE SUPPLEMENT
- COLLISION/TRAFFIC SUPPLEMENT
- INCIDENT REPORT SUPPLEMENT
- CASUALTY REPORT SUPPLEMENT
- MEMORANDUM

SACRAMENTO POLICE DEPARTMENT
REPORT SUPPLEMENT

1 REPORT NUMBER
92-57393

ORIGINAL

VICTIM OR COMPLAINANT

2 LAST NAME, FIRST, MIDDLE (FIRM NAME IF CRIME AGAINST BUSINESS)

MARTIN #701

3 CRIME CODE SECTION

245PC

NARRATIVE

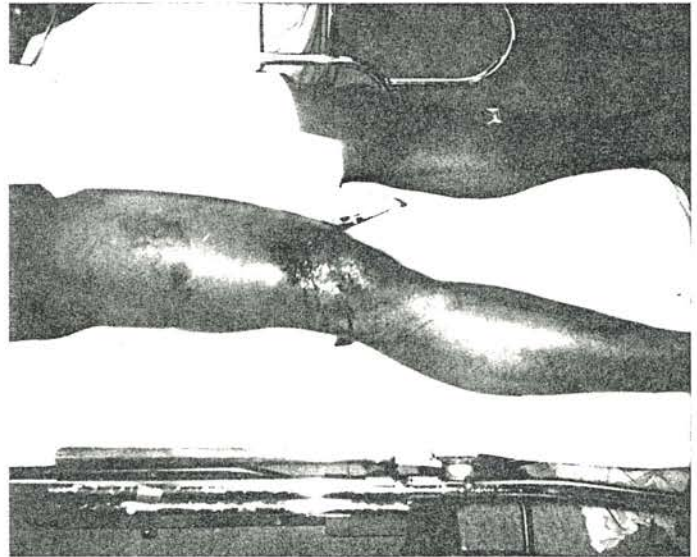
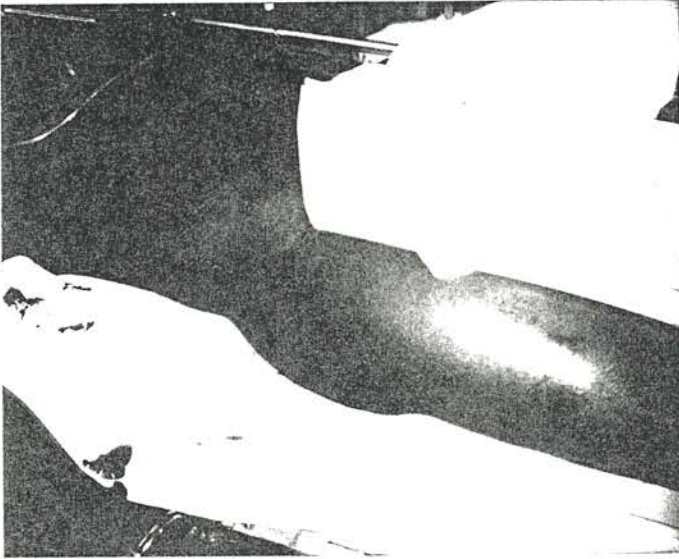

14
15
16
17
18
19
20
21
22
23
24
25

4 REPORTED BY WAGSTARR	5 BADGE 50102	6 DIV 02	7 YRS OF SERVICE 14	8 DATE 7/2/92	9 APPROVED BY Sgt. B. Mitchell	3010
10 ASSISTED BY	11 BADGE	12 DIV	13 YRS OF SERVICE	14 TIME 1843	15 BADGE	15 DATE
						17 TIME 7:10

- CRIME REPORT SUPPLEMENT
- MOTOR VEHICLE SUPPLEMENT
- COLLISION/TRAFFIC SUPPLEMENT
- INCIDENT REPORT SUPPLEMENT
- CASUALTY REPORT SUPPLEMENT
- MEMORANDUM

SACRAMENTO POLICE DEPARTMENT
REPORT SUPPLEMENT

1 REPORT NUMBER
92-57393

ORIGINAL

VICTIM OR COMPLAINANT

2 LAST NAME, FIRST, MIDDLE (FIRM NAME IF CRIME AGAINST BUSINESS)
MARTIN, TOI

3 CRIME CODE SECTION
245PC

NARRATIVE



Empty lined area for narrative text.

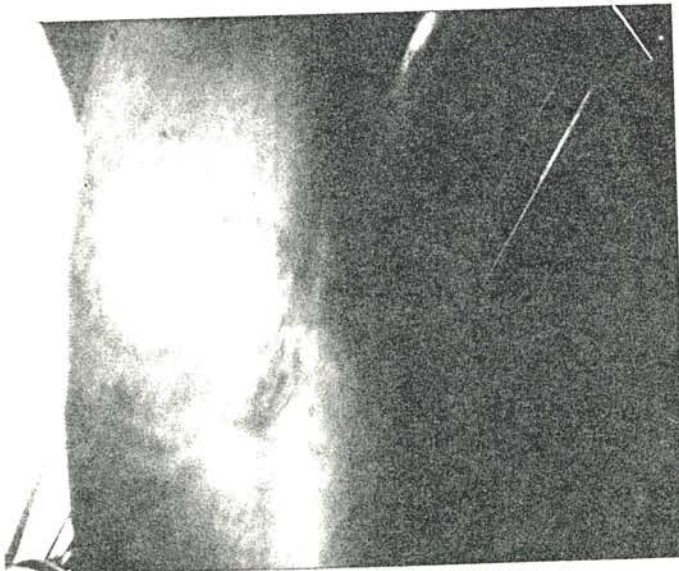

14
15
16
17
18
19
20
21
22
23
24
25

4 REPORTED BY WAGSTARR	5 BADGE 501	6 DIV 02	7 YRS OF SERVICE 14	8 DATE 7/2/92	9 APPROVED BY Sgt. B. Mitchell	10 ASSISTED BY	11 BADGE	12 DIV	13 YRS OF SERVICE	14 TIME 1843	15 BADGE	16 DATE	17 TIME 8:10
----------------------------------	-----------------------	--------------------	-------------------------------	-------------------------	--	----------------	----------	--------	-------------------	------------------------	----------	---------	------------------------

- CRIME REPORT SUPPLEMENT
- MOTOR VEHICLE SUPPLEMENT
- COLLISION/TRAFFIC SUPPLEMENT
- INCIDENT REPORT SUPPLEMENT
- CASUALTY REPORT SUPPLEMENT
- MEMORANDUM

SACRAMENTO POLICE DEPARTMENT
REPORT SUPPLEMENT

1 REPORT NUMBER
92-57393

ORIGINAL

VICTIM OR COMPLAINANT

2 LAST NAME, FIRST, MIDDLE (FIRM NAME IF CRIME AGAINST BUSINESS)

MARTIN #702

3 CRIME CODE SECTION

245 PC

NARRATIVE



Empty lined area for narrative text.



14

15

16

17

18

19

20

21

22

23

24

25

4 REPORTED BY WAGSTAFF	5 BADGE 501	6 DIV 02	7 YRS OF SERVICE 14	8 DATE 7/2/14	9 APPROVED BY Sgt. B. Mitchell	10 ASSISTED BY	11 BADGE	12 DIV	13 YRS OF SERVICE	14 TIME 1843	15 BADGE	16 DATE	17 TIME 3040
----------------------------------	-----------------------	--------------------	-------------------------------	-------------------------	--	----------------	----------	--------	-------------------	------------------------	----------	---------	------------------------

- CRIME REPORT SUPPLEMENT
- MOTOR VEHICLE SUPPLEMENT
- COLLISION/TRAFFIC SUPPLEMENT
- INCIDENT REPORT SUPPLEMENT
- CASUALTY REPORT SUPPLEMENT
- MEMORANDUM

SACRAMENTO POLICE DEPARTMENT
REPORT SUPPLEMENT

1 REPORT NUMBER
92-57393

ORIGINAL

VICTIM OR COMPLAINANT

2 LAST NAME, FIRST, MIDDLE (FIRM NAME IF CRIME AGAINST BUSINESS)
MARTIN 701

3 CRIME CODE SECTION
245 PC

NARRATIVE

- 1
- 2
- 3
- 4
- 5
- 6
- 7
- 8
- 9
- 10
- 11
- 12
- 13
- 14
- 15
- 16
- 17
- 18
- 19
- 20
- 21
- 22
- 23
- 24
- 25

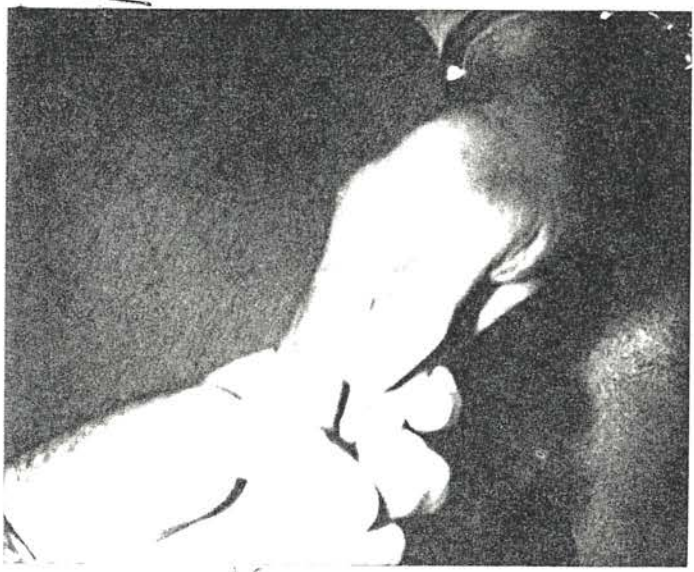

#9

4 REPORTED BY WAGSTARR	5 BADGE 501	6 DIV 02	7 YRS OF SERVICE 14	8 DATE 7/29/2	9 APPROVED BY Sgt. B. Mitchell	3010
10 ASSISTED BY	11 BADGE	12 DIV	13 YRS OF SERVICE	14 TIME 1843	15 BADGE	16 DATE

PAGE **10** OF **10**

- CRIME REPORT SUPPLEMENT
- MOTOR VEHICLE SUPPLEMENT
- COLLISION/TRAFFIC SUPPLEMENT
- INCIDENT REPORT SUPPLEMENT
- CASUALTY REPORT SUPPLEMENT
- MEMORANDUM

SACRAMENTO POLICE DEPARTMENT
REPORT SUPPLEMENT

1 REPORT NUMBER
92-57393
ORIGINAL

VICTIM OR COMPLAINANT

2 LAST NAME, FIRST, MIDDLE (FIRM NAME IF CRIME AGAINST BUSINESS) MARTIN 701	3 CRIME CODE SECTION 245PC
---	--------------------------------------

NARRATIVE

1	OBSERVATIONS
2	
3	7/2/92 2120hrs AT DIRECTION OF
4	Sgt MITCHELL I RETURNED TO SMC
5	TO GIVE THE RESERVE OFFICER GUARDING
6	THE SUSPECT A ARREST REPORT
7	FOR THE SUSPECT. I WAS TO OBTAIN
8	A SAMPLE OF THE RED SUBSTANCE
9	ON THE SUSPECTS RT HAND. A RN
10	WIPE THE SUBSTANCE ON TO A Q-TIP
11	SWAB AND GAVE IT TO ME, SMC
12	MEDICAL PERSONEL OBTAINED A FEMUR
13	BONE AT MY REQUEST (2135hrs).
14	
15	2140hrs [REDACTED] (SMC STAFF)
16	TOLD ME SHE HAD A FEMALE ON THE
17	TELEPHONE WHO WANTED TO SPEAK TO HER
18	SON "WHO HAD BEEN SHOT BY POLICE"
19	[REDACTED] GAVE ME THE TELEPHONE A
20	FEMALE VOICE ANSWERED. THE WOMAN
21	SAID SHE WANTED TO SPEAK TO HER
22	SON MICHAEL MCLOY 34 YRS. SHE DESCRIBED
23	HIM AS MB 6'2" 200+ LBS WITH A
24	TATTOO OF "VERBO" ON HIS LEFT ARM AND
25	PAST CUT IN HIS HEAD. THIS WOMAN SAID

4 REPORTED BY WAG STAFF	5 BADGE 501	6 DIV 02	7 YRS OF SERVICE 14	8 DATE 7/3/92	9 APPROVED BY Sgt. B. Mitchell 3010		
10 ASSISTED BY	11 BADGE	12 DIV	13 YRS OF SERVICE	14 TIME 1518	15 BADGE	16 DATE	17 TIME

- CRIME REPORT SUPPLEMENT
- MOTOR VEHICLE SUPPLEMENT
- COLLISION/TRAFFIC SUPPLEMENT
- INCIDENT REPORT SUPPLEMENT
- CASUALTY REPORT SUPPLEMENT
- MEMORANDUM

SACRAMENTO POLICE DEPARTMENT
REPORT SUPPLEMENT

1 REPORT NUMBER
92-57393

ORIGINAL

VICTIM OR COMPLAINANT

2 LAST NAME, FIRST, MIDDLE (FIRM NAME IF CRIME AGAINST BUSINESS) MARTIN #701	3 CRIME CODE SECTION 245R
--	-------------------------------------

NARRATIVE

1	OBSERVATIONS
2	
3	HER NAME WAS [REDACTED] AND
4	SHE LIVED IN JACKSONVILLE MISSISSIPPI.
5	THIS WOMAN REFUSED TO GIVE ME HER
6	PHONE NUMBER, AND ADDRESS.
7	
8	7/3/92 Wks 700 Wks I BOOKED THE SWABS
9	AND PHOTOGRAPHS I TOOK OF THE SUSPECT
10	AT SPD LOCKER #20. THE FEL/BA WAS
11	TAKEN TO CO JAIL AND PLACED INTO THE
12	CRIME LAB LOCKER
13	
14	
15	
16	
17	
18	
19	
20	
21	
22	
23	
24	
25	

4 REPORTED BY WAGSAPR	5 BADGE 501 02	6 DIV 02	7 YRS OF SERVICE 14	8 DATE 7/3/92	9 APPROVED BY Sgt. R Mitchell 2010		
10 ASSISTED BY	11 BADGE	12 DIV	13 YRS OF SERVICE	14 TIME 602	15 BADGE	16 DATE	17 TIME

- CRIME REPORT SUPPLEMENT
- MOTOR VEHICLE SUPPLEMENT
- COLLISION/TRAFFIC SUPPLEMENT
- INCIDENT REPORT SUPPLEMENT
- CASUALTY REPORT SUPPLEMENT
- MEMORANDUM

SACRAMENTO POLICE DEPARTMENT
REPORT SUPPLEMENT

1 REPORT NUMBER
92-57393

ORIGINAL

VICTIM OR COMPLAINANT	
2 NAME, FIRST, MIDDLE (FIRM NAME IF CRIME AGAINST BUSINESS) MARION #101	3 CRIME CODE SECTION

NARRATIVE

1 SUPPLEMENTAL INFO CON'T:

2

3 APT [REDACTED] HAD THREE APPARENT BULLET HOLES

4 IN IT. ONE WAS APPROX 6' ABOVE THE GROUND

5 INTO THE OUTSIDE WALL NEXT TO THE FRONT

6 DOOR OF APT [REDACTED]. A SECOND HOLE WAS FOUND

7 APPROX 5' ABOVE THE GROUND IN THE EAST

8 WINDOW OF THE NORTHEAST BEDROOM. THE

9 THIRD HOLE WAS FOUND APPROX 6' ABOVE THE

10 GROUND IN THE NORTH OUTSIDE WALL NEXT TO

11 AN ELECTRICAL BOX.

12

13 A FOURTH HOLE WAS FOUND APPROX 6' ABOVE

14 THE GROUND IN THE OUTSIDE WALL OF THE

15 NORTH BEDROOM OF APT [REDACTED]

16

17 I WENT INSIDE OF APT [REDACTED]. I FOUND THAT

18 THE SECOND HOLE (WINDOW) WAS MADE BY

19 A BULLET THAT ENTERED THE WINDOW AND

20 WENT INTO THE WALL ADJACENT TO THE

21 WINDOW. THE BULLET DID NOT EXIT THE

22 WALL.

23

24 THE THIRD HOLE WAS APPARENTLY MADE BY

25 A BULLET THAT ENTERED THE NORTH BEDROOM

4 REPORTED BY COOPER	5 BADGE 631	6 DIV 2	7 YRS OF SERVICE 20	8 DATE 1/2/92	9 APPROVED BY Sgt. B. Mitchell 3010
10 ASSISTED BY	11 BADGE	12 DIV	13 YRS OF SERVICE	14 TIME 1930	15 BADGE
					16 DATE
					17 TIME

- CRIME REPORT SUPPLEMENT
- MOTOR VEHICLE SUPPLEMENT
- COLLISION/TRAFFIC SUPPLEMENT
- INCIDENT REPORT SUPPLEMENT
- CASUALTY REPORT SUPPLEMENT
- MEMORANDUM

SACRAMENTO POLICE DEPARTMENT
REPORT SUPPLEMENT

1 REPORT NUMBER
92-57393

ORIGINAL

VICTIM OR COMPLAINANT	
2 LAST NAME, FIRST, MIDDLE (FIRM NAME IF CRIME AGAINST BUSINESS) MARTIN #701	3 CRIME CODE SECTION

NARRATIVE	
-----------	--

1	<u>SUPPLEMENTAL INFO:</u>
2	
3	ON 7-2-92 AT 1430 HRS, I RESPONDED TO TRUXEL
4	AND W EL CAMINO AV ON A POLICE INVOLVED
5	SHOOTING OF A ROBBERY SUSPECT. I ARRIVED AND
6	SPOKE TO LT FONTAINE (ANI) AT 1435 HRS.
7	
8	LT FONTAINE BRIEFED ME ON THE INCIDENT. HE
9	ASKED ME TO GO TO THE BANK AND MAKE SURE
10	THE REPORT AND WITNESSES WERE BEING HANDLED.
11	I WENT TO THE BANK (HOME FEDERAL) AND
12	FOUND THAT THE DUTIES WERE BEING HANDLED
13	BY BV42 (PETERSON), FBI INVESTIGATORS, AND
14	SPD DETECTIVES.
15	
16	AT APPROX 1450 HRS I SPOKE TO SGT MANDALLA
17	WHO ASKED ME TO CHECK THE APT BUILDINGS
18	ON MILLCREEK (RIVER TERRACE APTS) FOR ANY
19	DAMAGE AS A RESULT OF THE SHOOTING.
20	
21	I CHECKED THE APARTMENT BUILDINGS ALONG
22	THE EAST FENCE. I FOUND 4 APPARENT BULLET
23	HOLES ON THE NORTH SIDE OF [REDACTED] MILL-
24	CREEK, APTS # [REDACTED] AND # [REDACTED]
25	

4 REPORTED BY COOPER	5 BADGE 631	6 DIV 2	7 YRS OF SERVICE 20	8 DATE 7/2/92	9 APPROVED BY Sgt. B. Mitchell 3010
10 ASSISTED BY	11 BADGE	12 DIV	13 YRS OF SERVICE	14 TIME 1930	15 BADGE 16 DATE 17 TIME

- CRIME REPORT SUPPLEMENT
- MOTOR VEHICLE SUPPLEMENT
- COLLISION/TRAFFIC SUPPLEMENT
- INCIDENT REPORT SUPPLEMENT
- CASUALTY REPORT SUPPLEMENT
- MEMORANDUM

SACRAMENTO POLICE DEPARTMENT
REPORT SUPPLEMENT

1 REPORT NUMBER
92-57393

ORIGINAL

VICTIM OR COMPLAINANT

2 LAST NAME FIRST MIDDLE (FIRM NAME IF NOT BUSINESS) MALIN #701 3 CRIME CODE SECTION

NARRATIVE

1 SUPPLEMENTAL INFO CONT.

2

3 WALL, CROSSED THE ROOM IN A SOUTH WEST

4 DIRECTION, AND ENTERED THE WEST WALL OF

5 THE BEDROOM.

6

7 I ENTERED APT [REDACTED] TO CHECK THE WELFARE

8 OF ANYONE INSIDE. I FOUND THAT THE

9 FOURTH BULLET ENTERED THE NORTHEAST

10 BEDROOM, CROSSED THE ROOM IN A SOUTH-

11 WEST DIRECTION, HIT THE WEST HALLWAY

12 WALL, AND LANDED ON THE KITCHEN FLOOR.

13

14 ALL FOUR HOLES APPEARED TO HAVE BEEN

15 MADE BY BULLETS TRAVELING FROM NORTH-

16 EAST TO SOUTHWEST.

17

18 I TAPED OFF THE AREA OF APTS [REDACTED] AND

19 [REDACTED] NOTIFIED SGT MANDALLA OF MY FIND-

20 INGS, AND REQUESTED C.S.I.

21

22

23

24

25

4 REPORTED BY <u>COOPER</u>	5 BADGE <u>631</u>	6 DIV <u>2</u>	7 YRS OF SERVICE <u>20</u>	8 DATE <u>7/2/52</u>	9 APPROVED BY <u>Sgt. B. Mitchell</u>	<u>3010</u>	
10 ASSISTED BY	11 BADGE	12 DIV	13 YRS OF SERVICE	14 TIME <u>2053</u>	15 BADGE	16 DATE	17 TIME

- CRIME REPORT SUPPLEMENT
- MOTOR VEHICLE SUPPLEMENT
- COLLISION/TRAFFIC SUPPLEMENT
- INCIDENT REPORT SUPPLEMENT
- CASUALTY REPORT SUPPLEMENT
- MEMORANDUM

SACRAMENTO POLICE DEPARTMENT
REPORT SUPPLEMENT

1 REPORT NUMBER
92-57393

ORIGINAL

VICTIM OR COMPLAINANT

2 LAST NAME, FIRST, MIDDLE (FIRM NAME IF CRIME AGAINST BUSINESS) MARTIN #701	3 CRIME CODE SECTION
--	----------------------

NARRATIVE

1	<i>Suppsi</i>
2	
3	<i>ON 7-2-92 APPROX 1650 hrs, I WAS</i>
4	<i>CONTACTED BY THE OCCUPANT OF</i>
5	<i>[REDACTED] MILLCREEK # [REDACTED] - SHE COULD</i>
6	<i>NOT SPEAK BUT COMMUNICATED SHE</i>
7	<i>DID NOT KNOW WHAT HAPPENED.</i>
8	<i>I COULD NOT OBTAIN HER NAME.</i>
9	<i>IT APPEARED SHE WAS RETURNING</i>
10	<i>HOME FROM WORK.</i>
11	
12	
13	
14	
15	
16	
17	
18	
19	
20	
21	
22	
23	
24	
25	

4 REPORTED BY <i>GILMETTE</i>	5 BADGE <i>578</i>	6 DIV <i>12</i>	7 YRS OF SERVICE <i>13</i>	8 DATE <i>7-2-92</i>	9 APPROVED BY <i>Sgt. B. Mitchell 3010</i>
10 ASSISTED BY	11 BADGE	12 DIV	13 YRS OF SERVICE <i>13</i>	14 TIME <i>1805</i>	15 BADGE 16 DATE 17 TIME

- CRIME REPORT SUPPLEMENT
- MOTOR VEHICLE SUPPLEMENT
- COLLISION/TRAFFIC SUPPLEMENT
- INCIDENT REPORT SUPPLEMENT
- CASUALTY REPORT SUPPLEMENT
- MEMORANDUM

SACRAMENTO POLICE DEPARTMENT
REPORT SUPPLEMENT

1 REPORT NUMBER
92-57393

ORIGINAL

VICTIM OR COMPLAINANT

2 LAST NAME, FIRST, MIDDLE (FIRM NAME IF CRIME AGAINST BUSINESS)	3 CRIME CODE SECTION
--	----------------------

NARRATIVE

1	OBSERVATIONS 7-2-92 / 1424 HRS / THUR R/S NELSON
2	AND GILMETTE RESPONDED ON A CODE THREE COVER
3	CALL AT MILLCREEK AND TRAYEL. WE ARRIVED
4	IN THE AREA AT APPROX 1421 HRS. THERE WERE
5	SEVERAL UNITS 906 WHEN WE ARRIVED AND THE
6	SUSPECT WAS BEING CUFFED.
7	SOME MAINTENANCE PEOPLE YELLED THEY FOUND
8	THE SUSPECTS GUN (SEE GILMETTE'S STATEMENT). I
9	FOLLOWED THEM TO [REDACTED] MILLCREEK DR # [REDACTED]
10	BEHIND THE AIR CONDITIONING UNIT NEXT TO THE
11	BUILDING I OBSERVED A PISTOL WHICH LOOKED
12	LIKE A 45 SEMI AUTOMATIC. UPON CLOSER
13	INSPECTION I FOUND IT TO BE A 45 REPLICIA
14	PELLET GUN. WE SET UP A CRIME SCENE
15	PERIMETER TAPE AND TOOK STATEMENTS FROM WITNESSES.
16	THE BANK TELLER COOK WAS BROUGHT TO THE SCENE
17	TO IDENTIFY THE WEAPON. HE STATED IT LOOKED LIKE
18	THE WEAPON BUT HE THOUGHT THE GRIPS WERE BROWN.
19	I TOOK HIS STATEMENT AND HE WAS TRANSPORTED BACK
20	TO THE BANK BY OFF GILMETTE.
21	I WAS APPROACHED BY A [REDACTED]
22	[REDACTED] PH [REDACTED] - A CARD
23	WAS LEFT ON HIS DOOR BY DET MARTINSON. HE TOLD ME HE
24	WAS GONE WHEN THE INCIDENT OCCURRED AND CAME HOME AFTER
25	THE POLICE.

4 REPORTED BY <i>R. Nelson</i>	5 BADGE <i>439</i>	6 DIV <i>12</i>	7 YRS OF SERVICE <i>11 1/2</i>	8 DATE <i>7-2-92</i>	9 APPROVED BY <i>Sgt. B. Mitchell 3010</i>		
10 ASSISTED BY	11 BADGE	12 DIV	13 YRS OF SERVICE	14 TIME <i>1600</i>	15 BADGE	16 DATE	17 TIME

- CRIME REPORT SUPPLEMENT
- MOTOR VEHICLE SUPPLEMENT
- COLLISION/TRAFFIC SUPPLEMENT
- INCIDENT REPORT SUPPLEMENT
- CASUALTY REPORT SUPPLEMENT
- MEMORANDUM

SACRAMENTO POLICE DEPARTMENT

REPORT SUPPLEMENT

ORIGINAL DOCUMENT

1 REPORT NUMBER

92-57393

ORIGINAL

VICTIM OR COMPLAINANT

2 LAST NAME, FIRST, MIDDLE (FIRM NAME IF CRIME AGAINST BUSINESS)

3 CRIME CODE SECTION

NARRATIVE

1	<u>SUPPLEMENT 8</u>
2	ON JULY 2 1992 APPROX.,
3	1410 HRS., DETECTIVE CALLENDER (#260) MONITORED
4	A TRANSMISSION ON SPD RADIO CHANNEL
5	SIX (6). THE TRANSMISSION REFERRED TO
6	A SHOOTING AT TIDORNO'S, TONY
7	██████████ WEST EL CAMINO AVE.
8	
9	I RESPONDED TO THE AREA
10	& OBSERVED A POLICE CRIME SCENE AT THE
11	WEST PARKING AREA OF ██████████ WEST EL CAMINO.
12	R/O WAS APPROACHED BY UNIFORMED OFFICER
13	HERR (STAR #322). HERR CONTACTED ME
14	AT THE NW END OF ██████████ WEST EL CAMINO.
15	OFFICER HERR ASKED ME IF I COULD
16	ASSIST HIM WITH IDENTIFYING THOSE PERSONS
17	INSIDE THE (YELLOW PLASTIC RIBBON) CRIME
18	SCENE.
19	
20	R/O OBSERVED THE FOLLOWING
21	PERSON AT THE CRIME SCENE ON 7-2-92
22	APPROX. 1440 HRS.
23	1. OFFICER HERR # 322
24	2. OFFICER HENDRICKSON # 0667
25	

4 REPORTED BY Callender	5 BADGE 260	6 DIV 44	7 YRS OF SERVICE 16	8 DATE 7-2-92	9 APPROVED BY Sgt. B. Mitchell 3040		
10 ASSISTED BY	11 BADGE	12 DIV	13 YRS OF SERVICE	14 TIME 1700	15 BADGE	16 DATE	17 TIME

- CRIME REPORT SUPPLEMENT
- MOTOR VEHICLE SUPPLEMENT
- COLLISION/TRAFFIC SUPPLEMENT
- INCIDENT REPORT SUPPLEMENT
- CASUALTY REPORT SUPPLEMENT
- MEMORANDUM

SACRAMENTO POLICE DEPARTMENT
REPORT SUPPLEMENT

1 REPORT NUMBER
92-57393

ORIGINAL
DOCUMENT

ORIGINAL

VICTIM OR COMPLAINANT

2 LAST NAME, FIRST, MIDDLE (FIRM NAME IF CRIME AGAINST BUSINESS)	3 CRIME CODE SECTION
--	----------------------

NARRATIVE

1	<u>SUPPLEMENT & CONT:</u>
2	7-2-92 1440 HRS.
3	3. LT. FONTAINE # 4078
4	4. SGT. POROLI # 3046
5	5. SGT. SCHIELE # 3047
6	6. SGT. DE BORBA # 3011
7	7. OFFICER M. RIVERA SSO
8	8. AGENT MCCAIN ATF
9	9. DET. GRACIA # 0300
10	10. DET. ANDERSON # 0563
11	11. DET. MARTIN # 0701
12	12. DET. LOOK # 0608
13	13. DET. KUNTZ # 0451
14	AT APPROX. 1444 HRS. THE FOLLOWING PERSONS
15	ARRIVED ON THE SCENE :
16	1. DET. MARTINSON # 0329
17	2. DET. STEWART # 0535
18	3. DET. THURSTON # 544
19	4. DET. VALENZUELA # 400
20	5. DET. AZEVEDO #
21	6. DET. SGT MITCHELL # 3010
22	7. DET. STANFIELD # 0571
23	8. DET. SGT MANDALLA # 3039
24	
25	

4 REPORTED BY Callender	5 BADGE 260	6 DIV 44	7 YRS OF SERVICE 16	8 DATE 7-2-92	9 APPROVED BY Sgt. B. Mitchell 3010		
10 ASSISTED BY	11 BADGE	12 DIV	13 YRS OF SERVICE	14 TIME 1715	15 BADGE	16 DATE	17 TIME

- CRIME REPORT SUPPLEMENT
- MOTOR VEHICLE SUPPLEMENT
- COLLISION/TRAFFIC SUPPLEMENT
- INCIDENT REPORT SUPPLEMENT
- CASUALTY REPORT SUPPLEMENT
- MEMORANDUM

SACRAMENTO POLICE DEPARTMENT
REPORT SUPPLEMENT

1 REPORT NUMBER
92-57393

ORIGINAL
DOCUMENT

ORIGINAL

VICTIM OR COMPLAINANT

2 LAST NAME, FIRST, MIDDLE (FIRM NAME IF CRIME AGAINST BUSINESS)	3 CRIME CODE SECTION
--	----------------------

NARRATIVE

1	<i>SUPPLEMENT CONT 8</i>
2	
3	<i>AT APPROX 1456 HRS., THE FOLLOWING PERSONS</i>
4	<i>ARRIVED AT THE SCENE:</i>
5	<i>1. CSI OFFICER TOMITA #0652</i>
6	<i>2. AGENT C. RILEY FBI</i>
7	<i>3. AGENT G. SIBLEY FBI</i>
8	
9	<i>APPROX., 1509 HRS.</i>
10	<i>1. LT. M. SAUSAGE #4075</i>
11	
12	<i>APPROX., 1515 HRS.,</i>
13	<i>1. AGEN T. DAVIS FBI</i>
14	
15	<i>APPROX 1545 HRS.,</i>
16	<i>1. OFFICER D. WILLIAMS #415</i>
17	
18	<i>NOTE: OFFICER G COWEN #374 WAS ON</i>
19	<i>THE SCENE AND PROCESSING EVIDENCE. IT IS</i>
20	<i>LINK TO THIS OFFICER WHAT TIME CSI OFFICER</i>
21	<i>COWEN ARRIVED ON THE SCENE.</i>
22	
23	
24	
25	

4 REPORTED BY <i>Callender</i>	5 BADGE <i>260</i>	6 DIV <i>44</i>	7 YRS OF SERVICE <i>16</i>	8 DATE <i>7-2-92</i>	9 APPROVED BY <i>Sgt. B. Mitchell 3010</i>		
10 ASSISTED BY	11 BADGE	12 DIV	13 YRS OF SERVICE	14 TIME <i>1730</i>	15 BADGE	16 DATE	17 TIME

- CRIME REPORT SUPPLEMENT
- MOTOR VEHICLE SUPPLEMENT
- COLLISION/TRAFFIC SUPPLEMENT
- INCIDENT REPORT SUPPLEMENT
- CASUALTY REPORT SUPPLEMENT
- MEMORANDUM

SACRAMENTO POLICE DEPARTMENT
REPORT SUPPLEMENT

1 REPORT NUMBER
92-57393

ORIGINAL

VICTIM OR COMPLAINANT

2 LAST NAME, FIRST, MIDDLE (FIRM NAME IF CRIME AGAINST BUSINESS)	3 CRIME CODE SECTION
--	----------------------

NARRATIVE

1	SUPPLEMENT:
2	ON 7-2-92, AT 1736 HRS, I, T. COLCOMBIC #6417,
3	WORKING UNIT 30544, ASSUMED SCENE PROTECTION
4	RESPONSIBILITIES FROM W/411 (OFC. TANTON) AT THE
5	N/W CORNER OF THE VACANT, OPEN FIELD, BE-
6	TWEEN TRUXEL RD. AND MILLCREEK DR, SOUTH SIDE OF
7	W. EL CAMINO, W/411 (OFC. TANTON) RELIEVED CHAS (ROLDEN)
8	AT THIS LOCATION AT 1714 HRS.
9	IVY 132 ADVISED ME TO CLEAR THE SCENE
10	AT 1910 HRS. NO REPORTABLE INCIDENTS.
11	
12	
13	
14	
15	
16	
17	
18	
19	
20	
21	
22	
23	
24	
25	

4 REPORTED BY <i>T. Colcombic</i>	5 BADGE <i>6417</i>	6 DIV <i>03</i>	7 YRS OF SERVICE <i>1</i>	8 DATE <i>7-2-92</i>	9 APPROVED BY <i>Sgt. B. Mitchell 3040</i>		
10 ASSISTED BY	11 BADGE	12 DIV	13 YRS OF SERVICE	14 TIME <i>1905</i>	15 BADGE	16 DATE	17 TIME

SUPPLEMENTARY INVESTIGATION REPORT

CRIME CODE SECTION

245(d)(1) P.C.

REPORT NUMBER

92-57393

VICTIM: MARTIN, DARRELL

NOTIFICATION:

7/2/92, 1425 hours, I received a Homicide Team call-out to the area of W. El Camino and Truxel Road, regarding an officer involved shooting. The notification came from the Sacramento Police Department, Communication Center, Supervising Dispatcher, A. Carson, I.D. 6103. I advised Carson when she called that the Homicide Section had monitored the call on the Police radio and that we were aware of the basic facts of the incident.

At this time, no specific detectives were assigned to the case. Every available person in the Homicide Section responded to the scene to assist.

I responded from the Homicide Office.

ARRIVAL AND NOTIFICATION:

At 1436 hours, 1440 hours, I arrived on the scene. There were already several Patrol Units in the area. The field to the west of the Home Fed Bank was secured with police barricade tape. This was the primary area of the foot chase and the shooting.

At 1438 hours, I met with Officer D. Martin, Badge #0701. Martin gave a brief summary to the detectives who had arrived.

Martin related that he was eating in a restaurant when he observed a subject who matched the description of a person who had robbed a bank in the south area of Sacramento. Martin followed the suspect away from the shopping center and across W. El Camino Blvd. Martin then followed the suspect to the intersection of W. El Camino and Timberwood Court. It was at this location that Officer Gautier joined him and they proned the suspect out on the ground. As they were preparing to take the suspect into custody, he got up and ran. As the suspect ran, Officer Martin shouted for the suspect to stop. As the suspect ran across W. El Camino and toward an apartment complex, shots were fired at the suspect. The suspect did not stop and continued to run into an open field and then over a fence and into the apartment complex. Martin continued his search in the apartment complex and was told by witnesses that the suspect was hiding near the fence. Martin approached and fired over the fence at the suspect. The suspect was then taken into custody. Martin later walked Detectives J. Thurston, D. Stanfield and myself through the scene, showing his approximate path of travel and where the shots were fired.

REPORTING OFFICER Sgt. B. Mitchell	BADGE 3010	DIV 31	DATE 7/6/92	APPROVED BY <i>Sgt. B. Mitchell</i> 3010
ASSISTING OFFICER	BADGE	DIV	TIME 1425	BADGE DATE TIME

SUPPLEMENTARY INVESTIGATION REPORT

CRIME CODE SECTION 245(d)(1) P.C.

REPORT NUMBER 92-57393

VICTIM: Martin, Darrell

DETECTIVE FOLLOW-UP:

Present at the scene was Acting Lieutenant T. Mandalla. Members of the Homicide Section met and divided up the investigation. It was my assignment to supervise the crime scene. Detectives J. Thurston and D. Stanfield were also assigned to investigate the scene, video tape and coordinate the collection of evidence with Crime Scene Officers, K. Tomita, L. Yager and C. Hudson.

I noted that the Crime Scene Recorder was Officer C. Callender and the Incident Commander was Lt. D. Fontaine, badge #4078.

1508 hours, I requested that members of the Identification Section respond with metal detectors. These were needed to look for casing in the grass and dirt. The field where the shooting took place was recently tilled and the soil was soft. I.D. Technicians F. Chapman, ID #6367 and S. Huseby, ID #6365 arrived at 1555 hours.

1545 hours, District Attorney Investigators, R. Gunn and L. Gunn arrived on the scene. I briefed them on the shooting and walked L. Gunn through the entire scene.

1725 hours, I left the scene and responded to the Homicide Section.

REPORTING OFFICER Sgt. B. Mitchell	BADGE 3010	DIV 31	DATE 7/6/92	APPROVED BY <i>Sgt. B. Mitchell</i> 3010		
ASSISTING OFFICER	BADGE	DIV	TIME 1450	BADGE	DATE	TIME

ORIGINAL

1 <input checked="" type="checkbox"/>	CRIME REPORT SUPPLEMENT	4 <input type="checkbox"/>	MEMORANDUM
2 <input type="checkbox"/>	INCIDENT REPORT SUPPLEMENT	5 <input type="checkbox"/>	OTHER
3 <input type="checkbox"/>	VOTOR VEHICLE REPORT SUPPLEMENT		



SACRAMENTO POLICE DEPARTMENT
SUPPLEMENTARY INVESTIGATION REPORT

REPORT NUMBER 92-57393

CRIME CODE SECTION OR TYPE OF INCIDENT 245d1	SOURCE PC
---	--------------

VICTIM OR COMPLAINANT

LAST NAME, FIRST, MIDDLE (FIRM NAME IF CRIME AGAINST BUSINESS) OFFICER MARTIN #701	RESIDENCE PHONE	BUSINESS PHONE
ADDRESS WHERE INCIDENT OCCURRED		DATE INCIDENT REPORTED

NARRATIVE SECTION

CRIME SCENE OBSERVATIONS:

NOTIFICATION:

Approximately 1425 hours, R/O was advised of an officer involved shooting at the area of West El Camino and Truxel Road. R/O responded from the office and arrived at the location at approximately 1435 hours. Upon arrival at the scene R/O was briefed by Lieutenant Fontaine and Sergeant Mitchell as to what had occurred, as known to them at that time and R/O was assigned to document the crime scene observations. R/O walked through the crime scene area with Officer Martin, Detective Thurston, Sergeant Mitchell and Detective Azevedo. Officer Martin directed R/O's attention to specific areas concerned with this incident. Based on Officer Martin's information R/O made the following observations regarding the crime scene.

OVERALL CRIME SCENE:

The overall geographic area involved in this crime scene occupied the area encompassing the southwest corner of Truxel Road and West El Camino Avenue, to a point including the apartments known as the River Terrace Apartments at [redacted] Mill Creek Drive. The area also encompassed the north sidewalk of West El Camino Avenue at a point west of Truxel Road to a point where it intersects with Timberwood Court. The overall crime scene was extensive due to the fact that the initial observations by the officer led the officer to "Tail" the suspect from a distance prior to contact with the suspect. For purposes of clarification, R/O will document the crime scene as seen through the eyes of Officer Martin from where his initial observations of the suspect occurred.

INITIAL LOCATION:

The initial observations by Officer Martin were made from inside of 1620 West El Camino, #125. This location is an Italian Restaurant, Delicatessen, known as T. Adornos Italian Restaurant. This location is a single story restaurant/deli that occupies the southwest corner of the Park Plaza Shopping Center, which occupies the southwest corner of the intersection of Truxel Road and West El Camino. There is an alley that runs to the south and west of T. Adornos and it traverses from West El Camino to Truxel Road behind the shopping center.

(CONTINUED)

REPORTING OFFICER Detective Stanfield	YEARS OF SERVICE 13 yr.	BADGE 571	DIV 31	DATE 7/2/92	APPROVED BY Sat. B Mitchell	BADGE 3040
ASSISTING OFFICER [Signature]	YEARS OF SERVICE	BADGE	DIV	TIME	DATE	TIME

ORIGINAL

1 <input checked="" type="checkbox"/>	CRIME REPORT SUPPLEMENT	4 <input type="checkbox"/>	MEMORANDUM
2 <input type="checkbox"/>	INCIDENT REPORT SUPPLEMENT	5 <input type="checkbox"/>	OTHER:
3 <input type="checkbox"/>	NOTOR VEHICLE REPORT SUPPLEMENT		



SACRAMENTO POLICE DEPARTMENT
SUPPLEMENTARY INVESTIGATION REPORT

REPORT NUMBER 92-57393

CRIME CODE SECTION OR TYPE OF INCIDENT 245(d)(1)	SOURCE PC
---	--------------

VICTIM OR COMPLAINANT

LAST NAME, FIRST, MIDDLE (FIRM NAME IF CRIME AGAINST BUSINESS) OFFICER MARTIN #701	RESIDENCE PHONE	BUSINESS PHONE
ADDRESS WHERE INCIDENT OCCURRED	DATE INCIDENT REPORTED	

NARRATIVE SECTION

CONTINUED:
CRIME SCENE OBSERVATIONS.
Page 2.

The restaurant has glass windows on both the south and east walls and the west wall is occupied by the restaurant interior cooking area, preparation areas and the north wall of the restaurant is occupied by a solid wall separating it from a neighboring business. There are dining tables in this area by the south and east walls where the windows are. There is a front door that opens out east onto the parking lot and there is a rear door that opens to the south into a paved area which leads out to the alley, as well as to the neighboring complex. The parking lot of the shopping center has driveways which enter and exit onto both West El Camino, as well as Truxel Road. The ALLEY which runs to the rear of the shopping center has a driveway which enters and exits onto West El Camino. It should be noted that all of the driveways on the north side of the shopping center which go to West El Camino, direct traffic so that they can only go in an eastbound direction on WEST EL CAMINO, Traffic cannot cross due to a raised center divider at this location. At the time of R/O's observations, it should be noted that the SHOPPING COMPLEX was moderately full with parked vehicles, as well as pedestrian traffic. The businesses in this complex all appeared to be open for business and had moderate foot traffic to the businesses. As you exit the east door of T. Adornos restaurant and walk north, you walk on a sidewalk which passes in front of a video store and two other restaurants. As you WALK northbound you approach West El Camino and as you near the front of the business, which sits closest to West El Camino, if you look to the west you can see the alleyway where it enters and exits onto West El Camino.

At this location West El Camino is a four lane divided roadway with two lanes in an east direction and two lanes in a west direction, with the lanes being divided by a raised center divider approximately eight feet across. R/O noticed that traffic conditions at the time were moderately light with both vehicle and pedestrian traffic.

Directly across the street from the Park Plaza Shopping Center is the Discovery Commons Apartment Complex located at 1671 West El Camino. This apartment complex occupies the northwest corner of the intersection of West El Camino and Truxel Road and consists of numerous multi-unit apartment buildings. There is a raised lawn area which is located on the south side of the apartment complex on the north side of West El Camino. Walking in a westerly direction from the driveway

(CONTINUED)

REPORTING OFFICER Detective Stanfield	YEARS OF SERVICE 13 yr.	BADGE 571	DIV 31	DATE 7/2/92	APPROVED BY Sgt. B. Mitchell	3010	
ASSISTING OFFICER DES	YEARS OF SERVICE	BADGE	DIV	TIME	BADGE	DATE	TIME

ORIGINAL

SACRAMENTO POLICE DEPARTMENT
SUPPLEMENTARY INVESTIGATION REPORT

REPORT NUMBER
92-57393

1 <input checked="" type="checkbox"/>	CRIME REPORT SUPPLEMENT	4 <input type="checkbox"/>	MEMORANDUM
2 <input type="checkbox"/>	INCIDENT REPORT SUPPLEMENT	5 <input type="checkbox"/>	OTHER:
3 <input type="checkbox"/>	NOTOR VEHICLE REPORT SUPPLEMENT		



CRIME CODE SECTION OR TYPE OF INCIDENT 245(d)(1)	SOURCE PC
---	--------------

VICTIM OR COMPLAINANT

LAST NAME, FIRST, MIDDLE (FIRM NAME IF CRIME AGAINST BUSINESS) OFFICER MARTIN #701	RESIDENCE PHONE	BUSINESS PHONE
ADDRESS WHERE INCIDENT OCCURRED	DATE INCIDENT REPORTED	

NARRATIVE SECTION

CONTINUED:
CRIME SCENE OBSERVATIONS.
Page 3.

of the Discovery Commons Apartments you would next come to the intersection of Timberwood Court where it intersects with West El Camino. At this location traffic for Timberwood Court is controlled by a stop sign in a southerly direction. Traffic on Timberwood Court can only turn westbound onto West El Camino, due to the center raised divider. The sidewalks at this area are cut out and lowered to facilitate wheelchair or bike riding type activities, as they go from street level to sidewalk level. At the northwest corner of this intersection R/O noticed no signs of disturbance or any items of evidence. At this location at the intersection of Timberwood Court and West El Camino R/O crossed in a southbound direction across West El Camino and came to the raised center divider. At this location, R/O observed three 9mm expended casings laying on the ground at the center divider. These had been marked by CSI with stands, numbering them 1, 2, and 3. In the E/1 lane of West El Camino just east of these other casings, R/O observed a yellow circle, approximately in the middle of the E/1 lane. R/O was advised by CSI Officer Tomita, badge #652, that a spent casing had been found at that location and circled; however, the casing had been retrieved due to the traffic conditions at the time in an effort to preserve the evidence.

Crossing the eastbound lanes of West El Camino R/O came to the south sidewalk of West El Camino where it meets the fence line delineating the eastern boundary of the apartment complex of the River Terrace Apartments. On the west side of this fence is the River Terrace Apartment complex. On the east side of the fence is a recently plowed field consisting of loosely clodded dirt, drying vegetation in various states and discarded debris. At a point on the side just west of the fence line, R/O observed one live 9mm round laying on the sidewalk. East of this location, R/O observed another expended 9mm casing laying on the sidewalk.

Upon walking in a southbound direction in the recently plowed field in an area within a twenty foot distance from the fence line, R/O proceeded to walk the field in an effort to locate any evidence. R/O continued through the field and observing what appeared to be footprints approximately ten feet away from the fence line. R/O continued to a point near a large tree and a clump of vegetation, where the ground was muddy. At this point, in the mud, R/O observed three footprints and noted that one of the footprints had a distinct lined pattern in the mud. These footprints appeared to angle at this point, to the fence of the

(CONTINUED)

REPORTING OFFICER Detective Stanfield	YEARS OF SERVICE 13 yrs.	BADGE 571	DIV 31	DATE 7/2/92	APPROVED BY Sgt. B. Mitchell	3040
ASSISTING OFFICER <i>[Signature]</i>	YEARS OF SERVICE	BADGE	DIV	TIME	BADGE	DATE

ORIGINAL

1 <input checked="" type="checkbox"/> CRIME REPORT SUPPLEMENT	4 <input type="checkbox"/> MEMORANDUM
2 <input type="checkbox"/> INCIDENT REPORT SUPPLEMENT	5 <input type="checkbox"/> OTHER:
3 <input type="checkbox"/> MOTOR VEHICLE REPORT SUPPLEMENT	



SACRAMENTO POLICE DEPARTMENT
SUPPLEMENTARY INVESTIGATION REPORT

REPORT NUMBER 92-57393

CRIME CODE SECTION OR TYPE OF INCIDENT 245(d)(1)	SOURCE PC
---	--------------

VICTIM OR COMPLAINANT

LAST NAME, FIRST, MIDDLE (FIRM NAME IF CRIME AGAINST BUSINESS) OFFICER MARTIN #701	RESIDENCE PHONE	BUSINESS PHONE
ADDRESS WHERE INCIDENT OCCURRED		DATE INCIDENT REPORTED

NARRATIVE SECTION

CONTINUED:
CRIME SCENE OBSERVATIONS.
Page 4.

River Terrace Apartments. The fence, at this point, was in front of [redacted] Mill Creek Drive, apartment numbers [redacted] and [redacted]. R/O continued walking in a southbound direction through the field and continued all the way back to Mill Creek Drive. Upon walking the remainder of the field, R/O noticed no items of evidence or any indication of an area that had been involved in this incident.

Upon returning to apartment numbers [redacted] and [redacted] at the River Terrace Apartments, R/O noticed footprints in the grass on the apartment side of the fence line; however, R/O was unable to determine if these foot tracks had been freshly made or if they were older marks. R/O observed the River Terrace Apartments, at this point, to be right near the area where there was a pool, what appeared to be a basketball or tennis court at one time, and the laundry room for the apartment complex. R/O noticed a few people out using the pool and there was some foot traffic through the apartment complex. Upon walking southbound through the apartment complex, R/O came to apartment number [redacted] at [redacted] Mill Creek Drive. Apartment number [redacted] is a downstairs apartment and on the north wall of this apartment R/O observed what appeared to be three bullet holes in the north wall of the apartment and also what appeared to be one bullet hole in the front window of the apartment. Upon examining this area closer, R/O eventually found a bullet hole in the fence near where it bends to the southeast on the property line. This bullet hole was in a board on the fence and the board showed fresh splintered wood around the hole. Upon putting a pen in the hole, R/O noticed that the hole had a downward projectory. Upon examining the grass in this area, R/O eventually located a gouge in the lawn in A LINE with the hole in the fence. This gouge in the lawn was approximately twenty-four inches long and appeared to start shallow, go deeper and then go shallow again. This gouge also appeared to be in A LINE with the westernmost bullet hole in the wall of apartment number [redacted].

Continuing south in the apartment complex, R/O was advised that a gun had been located on the ground near apartment number [redacted] at [redacted] Mill Creek Drive. Upon examining that area, R/O observed that along the south wall of apartment number [redacted] is an area with a small air conditioning fan unit outside. On the ground behind this air conditioner, R/O observed what appeared to be a black, BB/pellet gun laying on the ground. The gun was laying with the left side down and the butt was in an easterly direction.

(CONTINUED)

REPORTING OFFICER Detective Stanfield	YEARS OF SERVICE 13 yr.	BADGE 571	DIV 31	DATE 7/2/92	APPROVED BY Sgt. B. Mitchell	3010
ASSISTING OFFICER [Signature]	YEARS OF SERVICE	BADGE	DIV	TIME	BADGE	DATE TIME

ORIGINAL

**SACRAMENTO POLICE DEPARTMENT
SUPPLEMENTARY INVESTIGATION REPORT**

REPORT NUMBER
92-57393

1 <input checked="" type="checkbox"/>	CRIME REPORT SUPPLEMENT	4 <input type="checkbox"/>	MEMORANDUM
2 <input type="checkbox"/>	INCIDENT REPORT SUPPLEMENT	5 <input type="checkbox"/>	OTHER:
3 <input type="checkbox"/>	MOTOR VEHICLE REPORT SUPPLEMENT		



CRIME CODE SECTION OR TYPE OF INCIDENT	SOURCE
245(d)(1)	PC

VICTIM OR COMPLAINANT

LAST NAME, FIRST, MIDDLE (FIRM NAME IF CRIME AGAINST BUSINESS)	RESIDENCE PHONE	BUSINESS PHONE
OFFICER MARTIN #701		
ADDRESS WHERE INCIDENT OCCURRED	DATE INCIDENT REPORTED	

NARRATIVE SECTION

CONTINUED:
CRIME SCENE OBSERVATIONS.
Page 5.

Continuing south through the apartment complex, R/O was advised that an expended 9mm bullet had been found. R/O's attention was directed to the bottom of the fence near apartment number [redacted] at [redacted] Mill Creek Drive. At this location, R/O observed what appeared to be a copper jacketed, fully mushroomed, 9mm bullet laying on the ground.

CSI Officers handled all photos, diagrams and the securing of all evidence (refer to CSI report). Detective John Thurston video taped with an 8mm video camera, the entire crime scene and evidence.

Due to the extensive nature of the crime scene involved, R/O requested assistance from the Sacramento County Sheriff's Department, who responded with a helicopter. With the use of the helicopter, CSI Officer Tomita was able to go airborne and take both 35mm still photographs and also 8mm video photographs of the overall crime scene.

The ID Section was requested to respond to the crime scene with metal detectors in an attempt to locate the expended bullets or casings fired by the officers and/or suspect. As of 1930 hours, R/O had been advised that six casings had been located and that Sergeant Mitchell believes six more were still outstanding.

REPORTING OFFICER Detective Stanfield	YEARS OF SERVICE 13 yrs	BADGE 571	DIV 31	DATE 7/2/92	APPROVED BY Sgt. B. Mitchell	3010
ASSISTING OFFICER [Signature]	YEARS OF SERVICE	BADGE	DIV	TIME	BADGE	DATE TIME

ORIGINAL

SACRAMENTO POLICE DEPARTMENT

RECORDS ONLY

SUPPLEMENTARY INVESTIGATION REPORT

CRIME CODE SECTION
245d(1) PC

REPORT NUMBER
92-57393

VICTIM: Officer Darryl Martin

DETECTIVE SUPPLEMENT:

On 07-02-92, R/O responded to the area of West El Camino and Truxel to assist on an officer involved shooting. R/O was assigned to assist Detective Stanfield with the crime scene. R/O video taped the crime scene. (Note: Aerial videos were taken by CSI Officer Tomita from SSD helicopter Star 1).

R/O also supervised the Sacramento Police Department Identification Technicians who searched areas of the scene, with metal detectors, for shell casings.

At approximately 0830 hours, 07-03-92, R/O returned to the scene and continued to search with a metal detector. R/O searched from West El Camino south through the field (east side of fence line) to the area where the suspect jumped the fence into the River Terrace Apartments, with negative results. R/O also searched the corresponding grass areas on the west side of the fence with negative results. The area where the suspect was arrested was also searched with negative results.

At approximately 1430 hours, R/O returned and checked the area (see attached map) for the white station wagon described by Officer Martin. In the Discovery Plaza Shopping Center (S/E corner of Truxel and West El Camino) and found two similar vehicles.

-1984 Oldsmobile Station wagon, white with brown wood grain side panels and tailgate, Florida Lic# [REDACTED]

-1989 Buick Century Station wagon, white with brown wood grain side panels and tailgate, CA Lic# [REDACTED]

All other areas searched were negative for similar vehicles.

REPORTING OFFICER Detective Thurston	BADGE 0544	DIV 31	DATE 07-03-92	APPROVED BY Sgt. B. Mitchell	3010
ASSISTING OFFICER	BADGE	DIV	TIME 1512 hrs	BADGE	DATE
				TIME	

245d(1) PC

ORIGINAL

92-57393

RECORDS ONLY

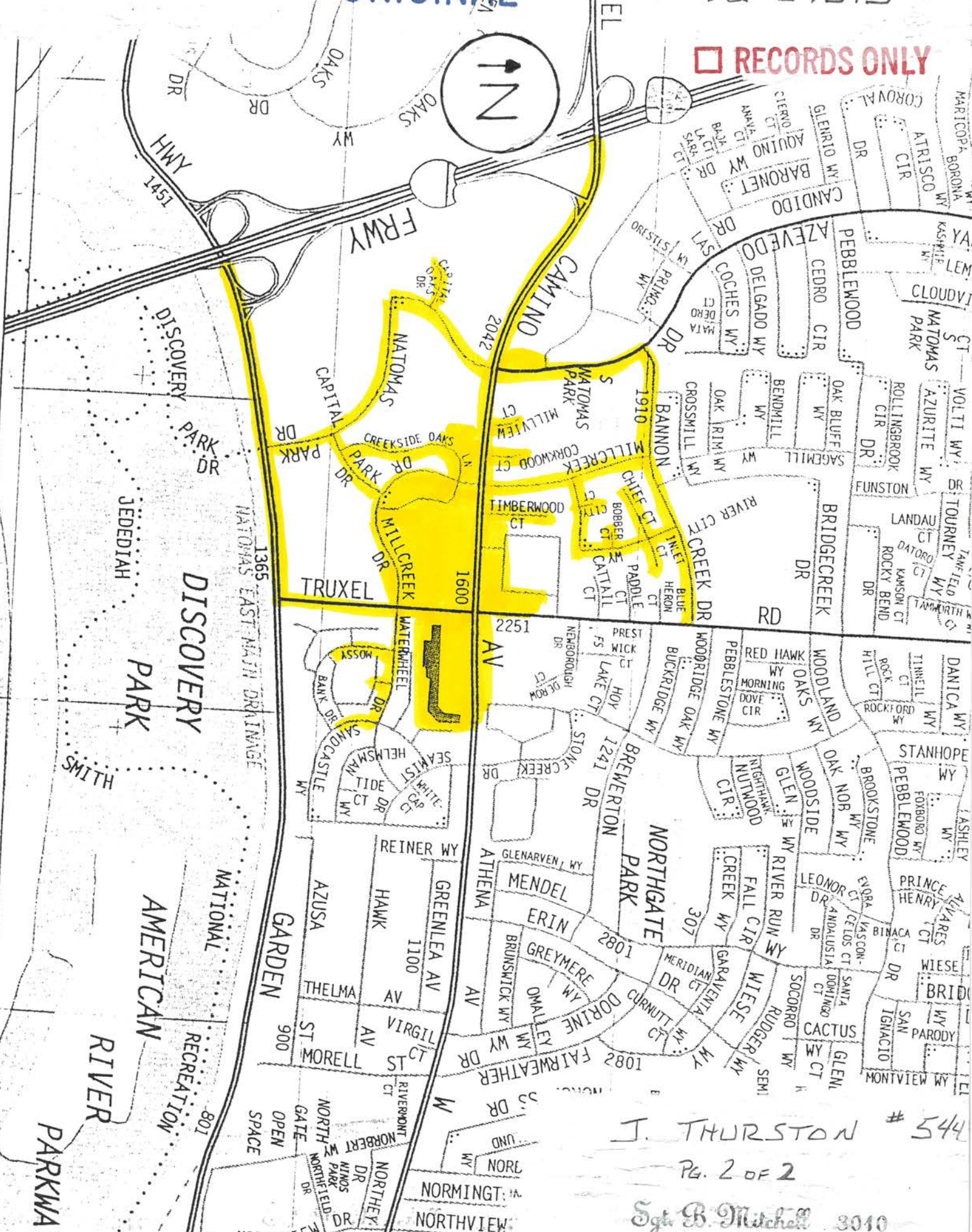

J. THURSTON # 544

Pg. 2 of 2

Sgt B. Mitchell 3010

ORIGINAL

SACRAMENTO POLICE DEPARTMENT

SUPPLEMENTARY INVESTIGATION REPORT

CRIME CODE SECTION

245(d)(1) PC

REPORT NUMBER

92-57393

VICTIM: OFFICER D. MARTIN

FOLLOWUP INVESTIGATION:

On 07/02/92 1425 hrs., I was working at my desk in the Homicide Assault Unit when Sgt. Bob Mitchell advised of an officer involved shooting which just occurred at 1600 W. El Camino Ave. Detectives P. Martinson, G. Stewart, J. Thurston and I immediately left the office, in one car, in route to the scene. We arrived at 1600 W. El Camino Ave., approximately 1436 hrs.

At this time Detectives met with Gang Detective C. Callender who was the interim scene recorder. A briefing took place between the responding detectives, officers and supervisors. During the initial stages of the briefing I contacted two witnesses, [REDACTED] and [REDACTED] who advised me they witnessed the incident. The two witnesses were the recontacted after the briefing was completed. (Refer to statement I obtained from witness [REDACTED].)

After obtaining [REDACTED]'s statement, Det. B. Anderson and I walked with [REDACTED] the route the suspect took while Ofc. D. Martin pursued him. [REDACTED] directed us to the North/West corner sidewalk of W. El Camino Ave. @ Timberwood Ct., in front of #1 Timberwood Ct. [REDACTED] stated she last saw the suspect get up off the sidewalk at this location and start to run S/B across W. El Camino Ave. when she ran inside the LA BOU Bakery.

Det. P. Martinson and I then canvassed the three houses on the West and East sides of Timberwood Ct., North of W. El Camino Ave. I contacted residents at # [REDACTED] Timberwood Ct. The only witness to the incident was [REDACTED] at # [REDACTED] Timberwood Ct. (Refer to statement of [REDACTED].)

Det. Martin and I were then requested by Sgt. D. Thomas to canvass the River Terrace Apartments, which borders the field to the East side of the apartment complex. The results of the canvass are as follows:

- #1) [REDACTED] Millcreek Dr. # [REDACTED] no answer, card left.
- #2) [REDACTED] Millcreek Dr. # [REDACTED] no answer, card left.
- #3) [REDACTED] Millcreek Dr. # [REDACTED] no answer, card left.
- #4) [REDACTED] Millcreek Dr. # [REDACTED] Resident [REDACTED] advised she did not witness anything as she had just arrived home shortly before 4:00 PM today.
- #5) [REDACTED] Millcreek Dr. # [REDACTED] no answer, card left.
- #6) [REDACTED] Millcreek Dr. # [REDACTED] no answer, card left.
- #7) [REDACTED] Millcreek Dr. # [REDACTED] no answer, card left.

On 1630 hrs., I contacted [REDACTED] the Maintenance Supervisor of the River Terrace Apartments and obtained a copy of the apartment complex map. The map was submitted as part of the police report. I then left the scene.

DET. J. GARDNER #404 31 07/02/92 2000

Sgt. B. Mitchell 3010

CRIME CODE: 245 PC

REPORT NUMBER: 92-57393

VICTIM: Ofc. Gautier / Ofc. Martin

NARRATIVE SECTION

FOLLOW UP INVESTIGATION

On 07-02-92 at approximately 1425 hrs., Sgt. Mitchell advised me that there was an officer involved shooting at 1600 West El Camino. At approximately 1436 hrs., I arrived at the scene. I met with Sgt. Mandalla and Sgt. Mitchell. I was assigned to take statements of witnesses.

At approximately 1457 hrs., I met with Witness [REDACTED] inside of La Bou Restaurant, 1620 West El Camino. [REDACTED] told me that he is the supervisor of the restaurant. He told me that he and his crew had just reported for work and that the crew that was present during the incident has gone home for the day. [REDACTED] told me that [REDACTED] and [REDACTED] were the people that were working. I obtained a statement from [REDACTED].

At approximately 1505 hrs. I met with Witness [REDACTED] a patron of the La Bou restaurant. I obtained a statement from [REDACTED].

At approximately 1535 hrs., I met with Sgt. Thomas. Sgt. Thomas assigned me to assist in a canvass of the houses and apartments surrounding the scene.

At approximately 1541 hrs., I went to [REDACTED] Timberwood Ct. and met with Witness [REDACTED]. I obtained a statement from [REDACTED].

At approximately 1545 hrs., I went to [REDACTED] Timberwood Ct. and found that the house was vacant.

At approximately 1550 hrs., I went to [REDACTED] Timberwood Ct. and met with Witness [REDACTED]. I obtained a statement from [REDACTED].

Between 1600 hrs. and 1630 hrs., I assisted in canvassing the apartments located at [REDACTED] Mill Creek Dr.. I went to apartments [REDACTED] and [REDACTED] and found no one home at any of the apartments. I left a business card at each of those apartments. I went to apartment [REDACTED] and met with resident [REDACTED], FW20's. [REDACTED] told me she had been asleep and didn't know anything was going on outside. She told me she did not hear any shots.

REPORTING OFFICER: Martinson

BADGE: 0329

DATE: 07/02/92

Sgt. B. Mitchell 3010

ORIGINAL

SACRAMENTO POLICE DEPARTMENT
SUPPLEMENTARY INVESTIGATION REPORT

REPORT NUMBER
92-57393

1	<input type="checkbox"/> CRIME REPORT SUPPLEMENT	4	<input type="checkbox"/> MEMORANDUM
2	<input type="checkbox"/> INCIDENT REPORT SUPPLEMENT	5	<input type="checkbox"/> OTHER:
3	<input type="checkbox"/> MOTOR VEHICLE REPORT SUPPLEMENT		



CRIME CODE SECTION OR TYPE OF INCIDENT CASU	SOURCE
--	--------

VICTIM OR COMPLAINANT

LAST NAME, FIRST, MIDDLE (FIRM NAME IF CRIME AGAINST BUSINESS)	RESIDENCE PHONE	BUSINESS PHONE
ADDRESS WHERE INCIDENT OCCURRED		DATE INCIDENT REPORTED

NARRATIVE SECTION

FOLLOW UP INVESTIGATION:

1435 hours, I was directed to conduct a neighborhood canvas. I then proceeded to the following address; [redacted] W. Elcamino, Apartment # [redacted], there was no answer; [redacted] no answer; [redacted] no answer.

At [redacted] W. Elcamino, # [redacted], I contacted a [redacted] phone number [redacted]. She advised that she had been home all afternoon, but had heard nothing and had seen nothing.

I then contacted [redacted] Millcreek Drive, # [redacted], and contacted [redacted]. She stated that she was in her apartment and had heard two shots, but saw nothing because she thought they were fire crackers. At the same address; [redacted] Millcreek Drive, I attempted contact at apartment # [redacted], no answer; # [redacted] no answer.

I then contacted [redacted] Millcreek Drive, # [redacted], contacting a [redacted] phone [redacted]. She stated she was home and had heard what she thought were crackers, did not think anything of it and paid no further attention.

I then responded to [redacted] Millcreek Drive, Apt. # [redacted] and contacted a [redacted]. She stated she heard pops outside, looked out her window and saw a male Black 30-35 years of age, heavy set, with a gun and a walky talky. She stated she heard the male Black talking on the radio, stating, "Get him. He's got blue jeans and a white tee shirt." [redacted] stated she did not see anything else. I also attempted contact at the same address at apartment # [redacted] and # [redacted] both no answer.

REPORTING OFFICER Detective Anderson	YEARS OF SERVICE	BADGE 563	DIV 31	DATE 7-2-92	APPROVED BY Sgt. B. Mitchell	3010
ASSISTING OFFICER	YEARS OF SERVICE	BADGE	DIV	TIME 1810	BADGE	DATE TIME

ORIGINAL

1 <input type="checkbox"/>	CRIME REPORT SUPPLEMENT	4 <input type="checkbox"/>	MEMORANDUM
2 <input type="checkbox"/>	INCIDENT REPORT SUPPLEMENT	5 <input type="checkbox"/>	OTHER:
3 <input type="checkbox"/>	MOTOR VEHICLE REPORT SUPPLEMENT		



**SACRAMENTO POLICE DEPARTMENT
SUPPLEMENTARY INVESTIGATION REPORT**

REPORT NUMBER 92-57393

CRIME CODE SECTION OR TYPE OF INCIDENT CASU	SOURCE
--	--------

VICTIM OR COMPLAINANT

LAST NAME, FIRST, MIDDLE (FIRM NAME IF CRIME AGAINST BUSINESS)	RESIDENCE PHONE	BUSINESS PHONE
ADDRESS WHERE INCIDENT OCCURRED	DATE INCIDENT REPORTED	

NARRATIVE SECTION

OBSERVATIONS:

At approximately 1410 hours, on 07-02-92, I, Detective Gracia, along with Detective Anderson responded to the area of 1620 W. El Camino in response to an officer requesting cover. While en route, we heard the broadcast indicating that there was an officer involved shooting.

We arrived on Mill Creek Drive at a field west of 1620 W. El Camino where we observed numerous other officers already on the scene and the suspect was in custody.

Officer Darryl Martin requested that R/O's transport him back to Adornos Restaurant at 1620 W. El Camino, Suite 125. We did so at this time. Numerous other officers arrived while we were on scene. When the scene was stabilized at approximately 1620 hours I obtained witness [REDACTED] statement at 1620 W. El Camino, Suite 125. At the conclusion of that, I obtained a statement from witness [REDACTED] at the above location.

At the conclusion of that interview, I responded to the area of the southeast corner of the apartment complex, River Terrace Apartments, between apartment # [REDACTED] and # [REDACTED]. The address was [REDACTED] Mill Creek Drive at that location. Detective Stanfield requested that I visibly search the grass and bush area on the west side of the fence for evidence. I did so, but was unable to locate any physical evidence. I was then posted to await the arrival of CSI officers to collect an expended slug along the east fence line of that location.

At approximately 1615 hours, I was relieved at this area by Officer Gilmet. At that time, I assisted in conducting a neighborhood canvas.

I attempted to contact the resident in apartment # [REDACTED] of the River Terrace Apartments. There was no answer at the door, a business card was left.

I then contacted a [REDACTED], a male Black, DOB [REDACTED], in apartment [REDACTED]. He said he didn't hear or see anything. He refused to give his phone number out. He appeared to be quite agitated and was angry at officers, as his parking area was blocked off. He indicated that he had a delivery coming, and he wanted his parking area open. As I was questioning him regarding what he had seen, he slammed the door in my face.

(CONTINUED)

REPORTING OFFICER Detective Gracia	YEARS OF SERVICE	BADGE 300	DIV 31	DATE 7-3-92	APPROVED BY Sgt. B. Mitchell	3010
ASSISTING OFFICER	YEARS OF SERVICE	BADGE	DIV	TIME	BADGE	DATE TIME

ORIGINAL

<input type="checkbox"/> 1	CRIME REPORT SUPPLEMENT	<input type="checkbox"/> 4	MEMORANDUM
<input type="checkbox"/> 2	INCIDENT REPORT SUPPLEMENT	<input type="checkbox"/> 5	OTHER:
<input type="checkbox"/> 3	MOTOR VEHICLE REPORT SUPPLEMENT		



SACRAMENTO POLICE DEPARTMENT
SUPPLEMENTARY INVESTIGATION REPORT

REPORT NUMBER 92-57393

CRIME CODE SECTION OR TYPE OF INCIDENT CASU	SOURCE
--	--------

VICTIM OR COMPLAINANT

LAST NAME, FIRST, MIDDLE (FIRM NAME IF CRIME AGAINST BUSINESS)	RESIDENCE PHONE	BUSINESS PHONE
ADDRESS WHERE INCIDENT OCCURRED	DATE INCIDENT REPORTED	

NARRATIVE SECTION

CONTINUED:
OBSERVATIONS
PAGE 2.

At approximately 1655 hours, the manager of River Terrace Apartments, [REDACTED] indicated she had spoken with a [REDACTED] in apartment # [REDACTED]. [REDACTED] felt that the suspect in the robbery stayed in apartment # [REDACTED] and may have had an accomplice. We contacted [REDACTED] in apartment # [REDACTED] and obtained a statement. Pending further information, we did not contact the occupants of apartment # [REDACTED] at this time.

REPORTING OFFICER Detective Gracia	YEARS OF SERVICE	BADGE 300	DIV 31	DATE 7-3-92	APPROVED BY Sgt. B. Mitchell	BADGE 3010
ASSISTING OFFICER	YEARS OF SERVICE	BADGE	DIV	TIME 0930	DATE	TIME

1 <input type="checkbox"/>	CRIME REPORT SUPPLEMENT	4 <input type="checkbox"/>	MEMORANDUM
2 <input type="checkbox"/>	INCIDENT REPORT SUPPLEMENT	5 <input type="checkbox"/>	OTHER:
3 <input type="checkbox"/>	MOTOR VEHICLE REPORT SUPPLEMENT		



ORIGINAL
SACRAMENTO POLICE DEPARTMENT
SUPPLEMENTARY INVESTIGATION REPORT

REPORT NUMBER 92-57393

CRIME CODE SECTION OR TYPE OF INCIDENT 245 d	SOURCE PC
---	--------------

VICTIM OR COMPLAINANT

LAST NAME, FIRST, MIDDLE (FIRM NAME IF CRIME AGAINST BUSINESS) GAUTIER, Rick, badge #0576	RESIDENCE PHONE	BUSINESS PHONE
ADDRESS WHERE INCIDENT OCCURRED		DATE INCIDENT REPORTED

NARRATIVE SECTION

SUPPLEMENTAL INVESTIGATION:

07-02-92, at approximately 1425 hours, I was advised by Sergeant Mitchell of an officer involved shooting at the above location. I was requested to respond with other detectives to the scene to assist in the investigation.

At approximately 1435 hours, I arrived at the scene with several other detectives from the homicide/assault section. At this point, I was advised of the circumstances of the situation by Detective Martin, one of the officers involved in the shooting. After this briefing, Sergeant Mitchell advised me that I would accompany Patrol Officer Gautier and assist him in a walk through of the incident in order to locate expended shells from his gun. I was ~~then~~ asked to stay with Officer Gautier and take his statement at the Hall of Justice.

At approximately 1510 hours, myself, Sergeant Mitchell and Officer Gautier met at W. Elcamino and Timberwood Court and walked through the shooting, pointing out where Officer Gautier was when he fired his weapon.

At approximately 1520 hours, I counted Officer Gautier's rounds in his duty weapon at the scene. I counted one chambered round and ten rounds in his magazine.

At approximately 1545 hours, I transported Officer Gautier to the Hall of Justice. At approximately 1548 hours, we arrived at the Hall of Justice.

1547 hours, I obtained Officer Gautier's gun and secured it in my file cabinet. At this point, Officer Gautier was turned over to SPOA Attorney Mark Kruger for consultation.

At approximately 1720 hours, I obtained Officer Gautier's attached statement.

At approximately 1745 hours, I booked Officer Gautier's gun into Evidence.

REPORTING OFFICER Detective Valenzuela	YEARS OF SERVICE 11	BADGE 400	DIV 31	DATE 7-3-92	APPROVED BY Sgt. B. Mitchell 3010
ASSISTING OFFICER	YEARS OF SERVICE	BADGE	DIV	TIME 1522	BADGE DATE TIME

SUPPLEMENTARY INVESTIGATION REPORT

CRIME CODE SECTION
243 (D) PC

REPORT NUMBER
92-57393

VICTIM: Ofc Martin

SUPPLEMENTAL:

7/3/92, at approx 1410 hrs, myself and Sgt Mitchell contacted suspect McCraw at the jail ward, located at the University of California Medical Center. The purpose of this visit was to obtain a statement from the suspect related to the officer involved shooting. I advised the suspect of his miranda rights, per printed Miranda Card. The suspect stated "Yes" he understood his rights and that he wished to remain silent. I then attempted to obtain the suspect's name. The suspect initially told me that his name was Michael McCoy and that his DOB was 9/10/57. During this conversation, the suspect spontaneously stated "Why did that officer just start shooting at me." "I got scared, so I ran from him." No other information was obtained.

At this point, I then contacted Deputy Russell, #623, who advised me that a female, identifying herself as the suspect's wife, called to speak to the suspect. The female identified herself as [REDACTED] [REDACTED]. Deputy Russell located this female staying at the "Vagabond Inn" on 3rd Street. Room # [REDACTED]. This info was turned over to Det Fermer in Robbery.

REPORTING OFFICER Det Joe Valenzuela	BADGE 0400	DIV 31	DATE	APPROVED BY Sgt. B. Mitchell	3010
ASSISTING OFFICER	BADGE	DIV	TIME	BADGE	DATE TIME

ORIGINAL

1	<input type="checkbox"/> CRIME REPORT SUPPLEMENT	4	<input type="checkbox"/> MEMORANDUM
2	<input type="checkbox"/> INCIDENT REPORT SUPPLEMENT	5	<input type="checkbox"/> OTHER:
3	<input type="checkbox"/> MOTOR VEHICLE REPORT SUPPLEMENT		



SACRAMENTO POLICE DEPARTMENT
SUPPLEMENTARY INVESTIGATION REPORT

REPORT NUMBER 92-57393

CRIME CODE SECTION OR TYPE OF INCIDENT 245 d	SOURCE PC
---	--------------

VICTIM OR COMPLAINANT

LAST NAME, FIRST, MIDDLE (FIRM NAME IF CRIME AGAINST BUSINESS) MARTIN, Darrell	RESIDENCE PHONE	BUSINESS PHONE
ADDRESS WHERE INCIDENT OCCURRED		DATE INCIDENT REPORTED

NARRATIVE SECTION

INVESTIGATIVE ACTIVITY (BOOKING OFFICER'S GUN):

1755 hours, 07-02-92, After interviewing victim/Officer Martin, I requested his gun and extra magazines. He gave to me his personal Sig Sauer P226, serial [REDACTED]. It contained one Win. .9mm live round in the chamber. Both the gun and live round were booked evidence in the same envelope.

Officer Martin then removed a magazine from the gun. The magazine was the same one used to fire the rounds. It contained ten Win. brand .9mm live rounds. The magazine and the ten live rounds were booked in the same envelope.

I also retrieved his spare magazine. It contained fourteen Win. .9mm live rounds.

(NOTE: One live round was found on the pavement from the south side of El Camino near Timberwood. This would be the same location where Officer Martin advised me that he had dropped his spare magazine.)

The spare magazine and the fourteen live rounds were booked in the same envelope.

The aforementioned items have been booked in evidence in the Sacramento Police Department Property lockers. The receipt number is unknown at this time.

Detective Woods then provided to Officer Martin a spare departmental issue gun and two magazines with live rounds.

REPORTING OFFICER Detective Azevedo <i>GA</i>	YEARS OF SERVICE	BADGE 489	DIV 31	DATE 7-3-92	APPROVED BY <i>Sgt. B. Mitchell</i>	3010	
ASSISTING OFFICER	YEARS OF SERVICE	BADGE	DIV	TIME	BADGE	DATE	TIME

- CRIME REPORT SUPPLEMENT
- MOTOR VEHICLE SUPPLEMENT
- COLLISION/TRAFFIC SUPPLEMENT
- INCIDENT REPORT SUPPLEMENT
- CASUALTY REPORT SUPPLEMENT
- MEMORANDUM

SACRAMENTO POLICE DEPARTMENT
REPORT SUPPLEMENT

1 REPORT NUMBER
92-57393

ORIGINAL

VICTIM OR COMPLAINANT

2 LAST NAME, FIRST, MIDDLE (FIRM NAME IF CRIME AGAINST BUSINESS) <i>GAUTIER, RICK #576</i>	3 CRIME CODE SECTION <i>245(b)PC</i>
---	---

NARRATIVE

1	<i>SUPPLEMENT:</i>
2	<i>APPROX. 1130 HRS. 07/17/92, R/O MET</i>
3	<i>WITH THE VICTIM, OFFICER GAUTHIER, IN THE</i>
4	<i>HOMICIDE/ASSAULT SECTION) OF THE POLICE DEPT.</i>
5	<i>R/O ASKED OFF. GAUTHIER TO DO A SUPPLEMENT</i>
6	<i>TO CLARIFY HIS ACTIONS AND MOVEMENTS</i>
7	<i>DURING THE PURSUIT OF THE SUSPECT.</i>
8	<i>SPECIFICALLY, R/O PROVIDED OFF. GAUTHIER</i>
9	<i>WITH A MAP OF THE COMPLEX (RIVER TERRACE</i>
10	<i>APARTMENTS) AND ASKED HIM TO USE THE MAP</i>
11	<i>TO REFER TO IN ORDER TO CLARIFY HIS</i>
12	<i>POSITION.</i>
13	
14	
15	
16	
17	
18	
19	
20	
21	
22	
23	
24	
25	

4 REPORTED BY <i>OYANFIELD</i>	5 BADGE <i>571</i>	6 DIV <i>31</i>	7 YRS OF SERVICE <i>13 Yes.</i>	8 DATE <i>7/17/92</i>	9 APPROVED BY <i>Sgt. B. Mitchell 3010</i>		
10 ASSISTED BY	11 BADGE	12 DIV	13 YRS OF SERVICE	14 TIME <i>1330</i>	15 BADGE	16 DATE	17 TIME

07/03/92 10:54:49 PRINT REQUESTED BY TERMINAL HOM3 Oper #3010
INCIDENT HISTORY INQUIRY

ORIGINAL

Police call #92214499 (Case #PD92057393)
Entered 07/02/92 14:19:10 by POP1 /6003
Dispatched 14:19:10 by POP1 /6003
Enroute 14:19:10
Onscene 14:19:10
Closed 07/03/92 01:50:35 by GLD33 (#7733)
Disposition(s) FIN FIN ARR SUP AST ARR AST AST CAN

Type: SSTOP (SUBJECT STOP) Pri: 3
Group: P3 (PA) EDP: 0434 Dist: 40 FMap: NW11E Source: Radio
Locn: 1671 WEST EL CAMINO AV NEAR TRUXEL RD (*)

/1419 SSTOP IV144 SSTOP [REDACTED] WEST EL CAMINO AV
/1419 DISPOS IV144
/1419 ASSTER (6047) DVD45 #0607 MCCARTHY #0501 WAGSTAFF
/1419 ASSTER (6047) BV45 #0304 BOLDEN
/1419 ASSTOS (6047) BV41 #0576 GAUTIER
/1419 ASSTER (6047) BV42 #0238 PETERSON
/1420 REQ IV144 REQUEST, SEE COMMENTS POP1 TO POPS, NEED HELI
/1420 ASSTER K9-10
/1421 ASST (6067) K9-1 #0580 OSBORN
/1421 MISC (6047) BV41, WB OVER THE FENCE, SHOTS FIRED, FIELD ON THE EAST SID
E OF IT
/1421 *ENRTE (0580) K9-1
/1422 ASSTER (6047) 1LN1
/1423 MISC (6047) BV45, SITTING IN THE FIELD W EL CM/MILL CREEK
/1423 MISC (6047) BV45, AT GUNPOINT*****
/1425 XREF #F92025979 IV144
/1426 906 (6047) 1LN1
/1426 REQ (6027) BV45 REQUEST, SEE COMMENTS FDS2 TO CAMB, THIS IS AT MILLCR
EEK/TRUXEL
/1426 MISC, SUBJ DOWN IN THE FIELD, MILL CREE/TRUXEL IN THE FIELD...FIRE/AMB
ENROTE
/1427 MISC (6047) BV45, DET NELSON [REDACTED] MILLCREEK DR, FOR THE WPN
/1427 MISC, 2576 MILLCREEK IS LOCATION FOR TH WEAPON
/1429 ASSTOS (6047) BV44 #0322 HERR
/1430 MISC (6047) BV44, HAVE BLU BB CAP, RED TIE, BLU SHT
/1431 ASSTER TAC84
/1431 XREF #P92214485, 211- 1331 FLORIN RD
/1432 ASSTER (6047) IV20
/1432 XREF #P92211913, 211-1510 ARDEN WY
/1432 ASSTER (6047) IV167
/1432 ASSTER (6047) IV130
/1433 REQ (6067) IV144 REQUEST, SEE COMMENTS POP2 TO POP4, ADV IF THIS IS P
OSS THE 211 SUSP FROM THE 211 AMERICAN SVGS 1331 FLORIN RD...ADV IF WITNESS IS N
EEDED.
/1435 MISC (6047) BV42, WITNESS ID SUSP*****
/1435 ASSTOS (6047) 2SM4 #3091 LANG
/1435 ASSTOS (6047) 2SM44 #0631 COOPER
/1436 ASSTOS (6047) IV132
/1436 ASSTOS (6047) IV168
/1436 ASSTOS (6047) IV150
/1438 MISC (6047) 2SM44, POSS 2ND SUSP ON THIS
/1439 MISC, SEVERAL SCENE...REAR OF BANK & EAST OF COMPLE...HERR HANDLING..
/1439 MISC, SEVERAL SCENES...WEST EL CAMINO & FENCE AREA...BOLDEN HANDLING..
/1439 MISC (6047) 2SM4, DVD45 WAGSTAFF IN THE AMB WITH SUSP
/1439 MISC, SEVERAL SCENES...LOCATION SUBJ TAKEN INTO CUST...IVY UNIT HANDLG
IN
/1439 MISC (6047) 2SM4, MULTIPLE SCENES BEING PROTECTED BY UNITS

/1441 ASSTER (6047) CSI26 #0652 TOMITA

/1442 ASSTOS (6047) IV30

/1442 *907 (0631) 2SM44

/1442 *906 (0580) K9-1

/1443 MISC (6047) IV144 , IV146, FOUND MONEY AND DIE PACK

/1443 ASSTOS (6047) IV146

/1444 MISC (6047) 2SM4 , AT THE SCENE WITH THE MONEY, ROPING IT OFF

/1444 906 (6047) IV130

/1444 906 (6047) IV167

/1445 MISC (6047) 2SM4 , BV43 TO THE REAR OF THE CLEANERS WHERE THE MONEY WAS FOUND

/1447 ASSTOS (6047) GLD87 #7787 ROCKWELL @ SWANSTONS

/1447 MISC (6047) 2SM4 , SUSP FROM THIS IS POSS RELATED TO 211 FROM THE SOUTH AREA

/1447 OFFMSG (6047) 2SM44

/1448 *906 (0652) CSI26

/1448 OFFMSG (6047) BV44

/1449 XREF (6067) #P92214480 IV144 , SUSP MATCHES THE SAME DESCRIPTION

/1449 NLOCER (6047) DVD45 SMC

/1451 REQ (*) REQUEST, SEE COMMENTS POP1 TO POPS , NEED DA INVESTAGATOR CONTACTED...SPOA CONTACTED...IIS CONTACTED...

/1451 REQ (6042) IV20 REQUEST, SEE COMMENTS POP4 TO POPS , ADVISE IA-INTERNAL AFFAIRS, AND THE DA'S OFFICE OF THIS PLZ...THEY WILL HAVE TO RESPOND

/1451 *NLOCER (6007) DVD45 UCDSMC W/SUSP

/1452 *906 (0607) DVD45

/1452 906 (6042) DVD45

/1453 MISC (6042) 2SM4 , *** WITNESS TO ID GUN **** - [REDACTED] MILL CREEK IS WHERE THEY ARE TO GO -- TO MEET W/TAC83 ON THIS ***

/1453 PREMT 1LN1

/1453 EXCH 1LN1 2LN1

/1453 ASSTER 2LN1 #4078 FONTAINE

/1454 MISC (6042) 2SM4 , *** MBA SEEN W/THE SUBJ IN CUST **** NO FURTHER ON THE OTHER SUBJ INVOLVED

/1455 MISC (6042) DVD45 , *** REFUSING TO ID HIMSELF AT THIS TIME *** WILL ADV WHEN THEY CAN GET SOMETHING OUT OF THIS SUBJ

/1455 NLOCOS (6042) 2SM4 1600 WEST EL CAM , OUT AT THE BANK-HOMESTEAD

/1455 MISC (6067) IV144 , CALL #14485 XREF'D IN ERROR

/1455 UNAVL (6042) CSI26

/1456 UNAVL (6042) DVD45

/1456 UNAVL (6042) BV45

/1456 UNAVL (6042) BV44

/1456 UNAVL (6042) K9-1

/1457 MISC (6042) IV30 , PER GLD87 *** MB, 20, NO SHIRT, JNS - GRN MT BIKE *** APPEARED TO BE 927

/1458 XREF (6042) PD92057370 IV130 , THIS IS THE CASE NUMBER

/1459 ASSTER (6042) CSI24 #0374 COWEN @ 1600 WEST EL CAM , HOME FEDERAL SAVINGS

/1500 REQ (6042) CSI26 REQUEST, SEE COMMENTS POP4 TO COMH , CALL LT JOHNSON AT X5397 - ADV HIM THAT WE ARE GOING TO NEED AT LEAST TWO MORE CSI'S FOR THIS PLEASE *** 211/BANK-SUSP WAS SHOT ***

/1501 MISC (6042) BV42 , PRESS IS ASKING FOR LOCATION ***

/1501 MISC (6042) CSI26 , EB LANE #1 OF WEST EL CAMINO - HAS BEEN TAKEN CARE OF

/1501 SUOFF 2LN1

/1501 906 (6042) BV45

/1501 SUOFF GLD87

/1501 906 (6042) BV42

/1502 906 (6042) K9-10 , AREA

/1502 NLOCOS (6042) TAC84 [REDACTED] MILL CREEK

/1502 REQ (6028) (*) REQUEST, SEE COMMENTS COMH TO POP4 , SGT JOHNSON ALREADY CALLED, ADVISED HUDSON AND YEAGER WOULD BE COMING IN

/1503 MISC (6042) DVD45 , MUST, GLD CAP TOOTH OFF TO THE SIDE - NO MOLE OFF THE CHIN AREA

/1504 ASSTOS (6042) IV77

/1504 MISC (6042) IV77 , INDUSTRIAL BL/WEST EL CAMINO

/1504 XREF #P92214498 BV43 BV42

/1505 UNAVL (6042) IV77

92-57393

ORIGINAL

ORIGINAL

92-57393

/1505 UNAVL (6042) K9-10
 /1505 UNAVL (6042) CSI24
 /1505 PREMPT (6042) GLD87
 /1505 XREF (6042) #P92214508 CSI24
 /1507 MISC (6042) DVD45 , ** FOR CLARIFICATION - ANYONE KNOW HOW MANY SHOTS WE
 RE FIREI WAITING D AT THE SUSP FOR THE MEDICAL PERSONNEL - SO THEY CAN CK FOR WH
 AT THEY ARE LOOKING FOR
 /1508 REQ (6042) IV20 REQUEST, SEE COMMENTS POP4 TO COMH , CONT ID - ADV THE
 M THAT A METAL DETECTOR IS NEEDED OUT AT THIS SCENE *** NEED ETA ASAP
 /1508 REQ (6103) (*) REQUEST, SEE COMMENTS POPS TO POP4 , MEDIA REPRESENTATI
 VE IS NOT RESPONDING UNLESS NEEDED..OTHERWISE LT AND HOMI SGT SHOULD HANDLE
 /1509 MISC (6042) IV20 , *** SPLIT INVESTIGATION - IV20 IN CHARGE OF THE SCENE
 /1509 MISC (6042) IV30 , INVOLVED - IN THE WITNESS STATEMENTS
 /1509 MISC (6042) IV20 , ***** FIELD WEST OF THE LOCATION IS WHERE THE IVY U
 NITS ARE
 /1510 MISC (6042) IV20 , SCENE *** NO ASSIGNMENT *** NEED UNIFORM UNITS TO PRO
 TECT THE SCENE
 /1511 REQ (6028) (*) REQUEST, SEE COMMENTS COMH TO POP4 , ID ADVISED, ETA PE
 NDING, WILL TAKE THEM 5-10 TO GET AN ETA
 /1511 MISC (6103) 2SM4 , 2LN1 IS ON SCENE
 /1513 MISC (6103) 2SM4 , SPOA IS ON SCENE..RECEIVED A CALL FROM SGT JORGENSEN*

 /1513 MISC (6042) IV20 , ***** IS IS PREMISE *** SPOA/& 2 IS AGENTS ARE
 ON SCENE NOW
 /1514 *ING (0580) LIC,K9-1,19GC845,,,
 /1514 REQ (6042) IV20 REQUEST, SEE COMMENTS POP4 TO POPS , ANY WORD ON DA'S
 INVESTIGATOR ETA?
 /1514 C907 2SM44
 /1515 CLEAR (6067) K9-1 AST
 /1516 REQ (6103) (*) REQUEST, SEE COMMENTS POPS TO POP4 , CHECKING WITH THE
 DA INVESTIGATION NOW..HAVING TROUBLE LOCATING SOMEONE TO RESPOND
 /1517 ASSTER (6042) CSI20 #0228 ACHUFF @ 1600 WEST EL CAM
 /1517 UNAVL (6042) CSI20
 /1519 MISC (6042) IV20 , FRM IV31 *** 940 W/IV31 IN A COUPLE
 /1519 CCNTCT (6042) IV144
 /1521 MISC (6042) 2SM4 , ****BROADCAST MADE TO HAVE ALL PATROL UNITS W/THEIR S
 UPPLEMENTS, ECT *** TO GO DIRECTLY TO DETECTIVE DIVISION *****
 /1521 ASSTOS (6042) IV31
 /1521 NLOCOS (6042) IV31 WEST EL CAM/TIMBERWOOD
 /1521 NLOCER (6042) IV20 WEST EL CAM/TIMBERWOOD , FOR THE 940 W/IV31
 /1522 CCNTCT (6042) BV41
 /1524 PREMPT (6042) CSI26
 /1524 PREMPT (6042) CSI24
 /1524 PREMPT (6042) CSI20
 /1524 REQ (6028) (*) REQUEST, SEE COMMENTS COMH TO POP4 , ID WILL HAVE 2 PEO
 PLE OUT IN ABOUT 30 MINS
 /1524 906 (6042) 2LN1
 /1524 REQ (6103) 2SM4 REQUEST, SEE COMMENTS POPS TO POP4 , LINDA AND RICHARD
 GUNN ARE BOTH RESPONDING FROM DA'S OFFICE..ETA IS 20...WHERE ARE OFFICERS INVOL
 VED NOW
 /1526 REQ (6042) (*) REQUEST, SEE COMMENTS POP4 TO POPS , *** 2SM44 HAVE THE
 M RESPOND TO THE OUTSIDE OF THE EAU
 /1530 REQ (6103) (*) REQUEST, SEE COMMENTS POPS TO POP4 , PER SECTY SGT DAVI
 S AND SGT RAMSEY ARE EITHER ENRT OR THERE FROM IIS
 /1530 REQ (6042) IV20 REQUEST, SEE COMMENTS POP4 TO POPS , THEY ARE THERE..
 (IA-INVESTIGATORS)
 /1530 CCNTCT (6042) BV44
 /1532 REQ (6103) (*) REQUEST, SEE COMMENTS POPS TO POP4 , CHAPLAIN TIM THOMS
 ON ADVISED AND RESPONDING
 /1532 ASSTOS (6042) IV106
 /1533 MISC (6042) DVD45 , ***** IF NEEDED AT SMC - CAN REACH DV
 D45 ATBY PAGER IF NEEDED **** 951-7363
 /1534 REQ (6028) IV106 CHP NOTIFICATION COMH TO POP4 , CHP ADVISED
 /1535 ASSTOS (6042) IV127
 /1535 NLOCER (6042) IV127 HOJ W/BV41
 /1535 NLOCER (6042) BV41 HOJ W/BV41

1535 REQUEST (6042) IV30 REQUEST, SEE COMMENTS POP4 TO POPS , CK TO SEE IF HEL2
/1536 REQ (6042) IV30 REQUEST, SEE COMMENTS POP4 TO POPS , CK TO SEE IF HEL2
0 IS AIRBORNE PLZ...PER IV130
/1537 CCNTCT (6042) IV132
/1537 CCNTCT (6042) IV150
/1537 CCNTCT (6042) IV168
/1538 UNAVL (6042) IV106
/1538 UNAVL (6042) IV127
/1538 NLOCOS (6042) IV167 HOJ
/1542 REQ (6103) (*) REQUEST, SEE COMMENTS POPS TO POP4 , UNN14 WILL MAKE CO
NTACT FOR PEER SUPPORT
/1542 MISC (6042) IV30 , CHANNEL 5 FOR POPN
/1544 REQ (6103) (*) REQUEST, SEE COMMENTS POPS TO POP4 , HEL20 IS JUST GOIN
G AIRBORNE...WILL BE ON OUR CHANNEL 4...PER IV30 HE WANTS AIRRIEL PHOTOS..
/1544 ASSTOS (6042) IV151
/1545 NLOCOS (6042) IV151 OAKMONT/TRACTION
/1545 ASSTER (6042) WH43 #0682 SATCHWELL #0333 BERNASCONI @ OAKMONT/TRACTION
/1546 CCNTCT (6042) IV30
/1547 CCNTCT (6042) IV130
/1547 CCNTCT (6042) IV146
/1547 UNAVL (6042) IV31
/1547 UNAVL (6042) IV151
/1547 *SUPL (0238) BV42 , REPORTS TURNED OVER TO BV48 AND DIRECTLY TO INV-
/1549 UNAVL (6042) WH43
/1549 REQ (6103) (*) REQUEST, SEE COMMENTS POPS TO POP4 , UNN14 IS RESPONDIN
G TO THE HOJ FOR PEER SUPPORT FOR THE OFFICERS INVOLVED IN THE SHOOTING*****

/1549 ASSTOS (6042) UNN14 #0499 CAMP #0332 WEINRICH @ HOJ W/BV41
/1549 NLOCOS (6042) UNN14 HOJ , PER ABOVE
/1549 906 (6042) IV127
/1552 *906 (0682) WH43
/1552 REQ (6042) 2SM44 REQUEST, SEE COMMENTS POP4 TO POPS , 2SM44 ADV'D TO G
O TO HIS CAR PHONE FOR DVD45
/1553 CCNTCT (6042) DVD45
/1555 CASE (6042) #PD92057393 IV20 , ***** FOR CAS
/1556 MISC (6042) IV20 , ***** FOR CAS - SHOOTING *****
***** PD-57393 *****
/1557 *CLEAR (0238) BV42 AST , SUPP
/1601 CCNTCT (6042) 2SM4
/1601 UNAVL (6042) 2SM44
/1601 *909 (0310) K9-10
/1601 UNAVL (6042) UNN14
/1602 REQ (6042) IV30 REQUEST, SEE COMMENTS POP4 TO POPS , POSS TO CK TO SEE
IF HEL20 HAS AN ETA FOR AIRBORNE PLZ...IV30 REQUESTING
/1602 CCNTCT (6042) BV45
/1602 UNAVL (6042) 2LN1
/1602 UNAVL (6042) 2SM4
/1603 NLOCOS (6042) WH43 [REDACTED] SANTIAGO
/1603 MISC (6042) WH43 , WILL GIVE THE APT NUMBER WHEN THEY LOCATE IT
/1604 NLOCOS (6042) WH43 [REDACTED] SANTIAGO # [REDACTED]
/1604 CCNTCT (6042) IV77
/1604 CCNTCT (6042) IV20
/1605 CCNTCT (6042) TAC04
/1605 MISC (6042) WH43 , HAS ONE MORE IN CUST ***** TWO ***
/1608 906 (6042) BV41
/1611 *NLOCER (0322) BV44 SEQUOIA PACIFIC , BK FOUND EVIDENCE-CLOTHING
/1612 XREF (6042) #P92214615 DVD45
/1615 MISC (6042) WH43 , CODE-8
/1616 *906 (0322) BV44
/1616 ASSTER (6042) STAR1
/1618 NLOCER (6042) STAR1 TRUXEL/WEST EL CAMINO , STAR1 IS TO SET DOWN * AT SOU
TH OF THE COMPLEX, SW CORNER TRUXEL/WEST EL - S OF VACANT LOT
/1618 MISC (6042) STAR1 , THIS IS FOR AIRRIEL PHOTOS OF THE LOCATION
/1619 MISC (6103) , SSD HELICOPTER WILL RESPOND...TALKING W/IV30 FOR DIRECTION
S
/1620 ASSTER (6042) GLD87 #7787 ROCKWELL @ TRUXEL/WEST EL CAMINO , FOR TRAFFIC
CONTROL

92-57393
ORIGINAL

ORIGINAL

/1620 NLOCER (6042) 2SM4 924/907
 /1620 906 (6042) 2SM4
 /1621 CLEAR (6042) 2LN1 AST
 /1622 CCNTCT (6042) IV31
 /1622 CCNTCT (6042) 2SM44
 /1623 *909 (3091) 2SM4
 /1624 906 (6042) STAR1 , AREA ** ADV'D TO HAVE THE GROUND UNITS PREPARE FOR T
 HE SET-DOWN
 /1625 UNAVL (6042) GLD87
 /1625 906 (6042) GLD87
 /1629 INQ (0495) CR-HST,IV146,TEACHOUT-12-INVEST,,
 ,X,,,,,,,,,,,,,,,,
 /1635 REQ (6042) 2SM44 REQUEST, SEE COMMENTS POP4 TO POP3 , To POP4 from 2SM
 44 Oper #0631! HAVE A SECTOR 3 UNIT GO TO SMC EMERGENCY TRAUMA UNIT AND RELIEVE
 DVD45.IVY30 WILL ARRANGE FOR A RESERVE TO RELIEVE THE SECTOR 3 UNIT AFTER EVERYO
 NE TALKS TO THE GUY.
 /1635 INQ (6238) WANT,WH43,,,,, ,M, ,,,,,,,,,,,,,,,,,,,,,,,,,,,,,,,,,
 ,,,,,,,,,
 /1636 CCNTCT (6042) IV106
 /1637 PREMPT (6042) WH43
 /1637 ASST (6099) CH35 #0158 KNEELAND @ UCDSMC W/SUSP , AT SMC, TO RELIEVE DV
 D45, UNTIL THE RESERVE GETS OUT THERE
 /1638 *ENRTE (0158) CH35
 /1639 REQ (6099) CH35 REQUEST, SEE COMMENTS POP3 TO POP4 , 3SM3 SAYS OK, AS
 LONG AS REQ FOR RESERVE UNIT HAS BEEN MADE.,.CH35 ENR
 /1640 PREMPT (6042) IV151
 /1643 CCNTCT (6042) IV167
 /1648 *906 (0158) CH35
 /1650 *NLOCER (0322) BV44 2ND FLOOR HOMICIDE
 /1705 NLOCER (6042) 2SM44 924
 /1706 CCNTCT (6042) IV127
 /1707 CLEAR (6042) STAR1 AST
 /1710 ASSTER (6042) 3CS44 #6417 COULOMBE
 /1710 ASSTOS (6042) WH41 #0568 MARZAN #0233 TANTON
 /1711 NLOCOS (6042) DVD45 HOMICIDE/F-U
 /1713 PREMPT (6042) GLD87
 /1658? MISC (6042) IV30 , STAR1 ADV'D CLEARED - FRM THE PHOTO SESSION
 /1715 MISC (6169) 2SM44 , PER WOODS IN HOMI...2 RESERVES NEEDED...MITCHELL NEE
 DS ONE AT SCENE...AND ONE NEEDED AT SMC..FOR SUSP
 /1719 MISC (6169) 2SM44 , CAPT GRACIA ADVISED..WILL CALL BACK WITH THE RESERVE
 OFFICERS
 /1720 906 (6042) BV44
 /1726 NLOCER (6042) IV30 HOJ
 /1727 906 (6042) 3CS44
 /1728 NLOCOS (6042) IV150 HOJ , W/THIS VEH -- PARKED TO THE REAR OF THE HOJ
 /1729 NLOCOS (6042) WH41 WEST/TRUXEL ON W EL CAM , SOUTH SIDE - IN THE FIELD
 /1729 NLOCOS (6042) 3CS44 FIELD AREA/TRUX/W EL CAM
 /1730 NLOCER (6042) IV20 924/OFFICE
 /1730 NLOCER (6042) IV30 924/OFFICE
 /1731 CLEAR (6042) IV150 AST
 /1732 UNAVL (6042) BV41
 /1732 CCNTCT (6042) UNN14
 /1735 ASSTER (6169) GLD33 #7733 CHESTERMAN @ SMC
 /1735 ASSTER (6169) GLD22 #7722 BENTLEY @ WEST EL CAMINO/TRUXEL
 /1736 REQ (6169) IV132 REQUEST, SEE COMMENTS POPS TO POP4 , FOR INFO 2 GLD U
 NITS LOGGED ON..ONE TO SMC..OTHER TO THE SCENE...PER IV20
 /1747 REQ (6061) CH35 REQUEST, SEE COMMENTS POP3 TO POPS , 3SM3 WANTS AN UPD
 ATE ON THE RESERVE FOR CH35 AT SMC
 /1748 *909 (0322) BV44
 /1751 CONTCT (6061) CH35
 /1752 MISC (6042) IV30 , ***** AT 1544 HRS - IV151 CAM
 E UP ON THE AIR REQUESTING A FREE UNIT...ASSUMING IT WAS FOR THIS CAPER, IV151
 WAS PUT ON THIS CALL & WH43 WAS DISPATCHED TO OAKMONT/TRACTION TO MEET W/HIM **
 *** THIS TURNED OUT TO BE TOTALLY UNRELATED *****
 /1752 MISC (6042) IV30 , ***** INCIDENT #214653 - WAS MADE UP AND IV151 & WH4
 3 WERE OUT ON THAT CALL ***** ALL THESE REQUESTS IN THIS UNIT WERE MADE UP

WERE PUT ON THIS CALL IN ERROR

ORIGINAL

92-57393

/1800 CLEAR (6012) BV45 SUP
 /1805 CONTCT (6012) 2SM44
 /1805 CONTCT (6012) IV30
 /1812 MISC (6012) , *****CHANGED FROM CASUALTY REPORT TO 24
 5 (B) PC*****
 /1820 906 (6012) GLD33
 /1824 SUON (6012) IV106
 /1824 SUON (6012) IV127
 /1824 SUON (6012) IV130
 /1824 SUON (6012) IV132
 /1824 SUON (6012) IV144
 /1824 SUON (6012) IV146
 /1824 SUON (6012) IV167
 /1824 SUON (6012) IV168
 /1824 SUON (6012) IV20
 /1824 SUON (6012) IV30
 /1824 SUON (6012) IV31
 /1824 SUON (6012) IV77
 /1830 CONTCT (6012) WH41 , RADIO
 /1830 CONTCT (6012) 3CS44
 /1830 PREMPT (6099) GLD33
 /1830 ASSTER (6099) GLD33 #7733 CHESTERMAN @ UCDSMC W/SUSP
 /1830 NLOCER (6099) GLD33 SMC
 /1834 MISC (6012) TAC84 , PC,UNMKD
 /1834 CLEAR (6012) TAC84 AST
 /1835 CONTCT (6012) 2SM44
 /1836 906 (6012) IV30
 /1836 906 (6012) IV20
 /1845 REQ (6012) GLD22 REQUEST, SEE COMMENTS POP4 TO POPS , BE ADVISED IV132
 JUST CANCELLED GLD22 FOR THE FIELD.GLD22 HAS BEEN ADVISED.,
 /1849 CLEAR (6012) GLD22 CAN
 /1854 *CLEAR (0233) WH41 AST
 /1855 REQ (6099) CH35 REQUEST, SEE COMMENTS POP3 TO COMH , NO HURRY, BUT CAN
 U CK ON THIS UNIT AS SMC...I THINK HE S HOULD BE CLEARING THERE SHORTLY
 /1856 REDIR (6012) CH35 P3 < P4
 /1858 REQ (6040) CH35 REQUEST, SEE COMMENTS COMH TO POP3 , CH35:UCD MC UTL C
 H35
 /1859 909 (6099) DVD45
 /1900 *CLEAR (0158) CH35 AST , BABYSITTING IS DONE. RELIEF HAS ARRIVED.
 /1900 CONTCT (6099) GLD33
 /1906 909 (6078) 2SM44
 /1907 909 (6012) BV41
 /1922 CLEAR (6169) 3CS44 AST
 /1931 REDIR (6099) IV130 P4 < P3
 /1931 REDIR (6012) GLD33 P3 < P4
 /1932 REDIR (6012) IV106 P4 < P3
 /1945 906 (6099) GLD33 , DID NOT ADV
 /1949 ASSTOS (6012) DVD45
 /1953 909 (6169) UNN14 , POSS STILL THTE
 /2004 909 (6012) DVD45
 /2005 CCNTCT (6012) IV20
 /2006 CLEAR (6012) IV106 ARR
 /2007 CLEAR (6012) IV130 AST
 /2007 909 (6012) IV127
 /2007 909 (6012) IV144
 /2007 909 (6012) IV146
 /2007 909 (6012) IV132
 /2008 909 (6012) IV167
 /2008 909 (6012) IV168
 /2008 909 (6012) IV20
 /2009 909 (6012) IV30
 /2009 909 (6012) IV31
 /2009 909 (6012) IV77
 /2044 ASSTER (6012) DVD45 @ SMC
 /2045 CCNTCT (6012) GLD33

2010 00101 (6012) DVD45
/2050 906 (6012) DVD45
/2153 MISC (6078) DVD45 , AT 2135 HRS, RECD ANNONY CALL AT SMC FROM FEM INDICA
TING SUBJ IS MICHAEL MCCOY, MB-34
/2153 CLEAR (6078) DVD45 ARR SUP
/0102 PREMPT (6181) GLD33
/0102 CLEAR (6181) (*) FIN , CLOSING CALL SO RECORDS CAN KEY IT...WILL THEN RE-
OPEN
/0102 CLOSE
/0102 REOPEN (6181)
/0102 DISPOS (6181) GLD33 #7733 CHESTERMAN @ SMC
/0103 REDIR (6181) GLD33 P3 < P4
/0116 MISC (6050) GLD33 , 01:16:32 To POP3 from GLD33 Oper #7733: IM LEAVING T
HE MED CENTER HEADING 4 THE JAIL TO DO A BOOKING THEN ILL B OUTA HERE
/0117 NLOCER (6050) GLD33 JAIL
/0126 *906 (7733) GLD33
/0127 MISC (6050) GLD33 , THIS IS ABODYLESS BOOKING
/0141 *NLOCER (7733) GLD33 JERPF
/0147 *906 (7733) GLD33
/0150 CLEAR (6010) GLD33 FIN
/0150 CLOSE
/0933 XREF #P92215557
/1041 XREF #P92215642

ORIGINAL 92-57393

SACRAMENTO COUNTY SHERIFF'S DEPARTMENT

SACRAMENTO MUNICIPAL COURT DISTRICT

DEPARTMENT _____

COUNTY OF SACRAMENTO, STATE OF CALIFORNIA

THE PEOPLE OF THE STATE OF CALIFORNIA vs.

JOHN DOE

Defendant

CASE NO. _____

REGISTRY NO. _____

CHARGE: 245 (d)(1) P.C.
211 P.C.

DECLARATION OF ARRESTING OFFICER
(P.C. 1269c)

I, SGT B. MITCHELL

SACTO P.D.

a peace officer employed by _____ (Agency), hereby make this application for the setting of a higher bail in the above-entitled matter.

I have arrested JOHN DOE of SACRAMENTO for the crime of 245(d)(1) & 211 P.C. without a warrant, in the County of SACRAMENTO for the crime of 245(d)(1) & 211 P.C. The amount of bail set forth in the bail schedule is \$ 20,000.

For the reasons set forth below, I have reasonable cause to believe that the amount of bail set forth in the schedule of bail for the offense charged is insufficient to assure the above-named person's appearance. The facts and circumstances in support of my belief are as follows:

1. THE SUSPECT HAS REFUSED TO IDENTIFY HIMSELF AND WAS NOT CARRYING ANY FORM OF IDENTIFICATION.
2. SUSPECT WAS CAPTURED WHILE LEAVING AN ARMED ROBBERY OF A BANK.
3. THE SUSPECT MATCHED THE DESCRIPTION OF AN EARLIER ARMED BANK ROBBERY IN WHICH 4,100 DOLLARS WERE TAKEN.
4. THE SUSPECT FLED FROM ARRESTING OFFICERS AND BRANDISHED A LARGE PELLET GUN THAT RESEMBLED A SEMI AUTO MATIC HANDGUN.
5. DURING THE FOOT PURSUIT, OFFICERS WOUNDED THE SUSPECT WITH GUNFIRE, WOUNDS TO RIGHT LEG & HIP. - HIT TWICE.
6. SACTO MEDICAL CENTER - RECEIVED A CALL FROM JACKSONVILLE MISSISSIPPI FROM A WOMAN WHO SAID SHE WAS HIS MOTHER. ID AS [REDACTED] SHE IDED SON AS MICHAEL MCLOY MB 34 (NFS), [REDACTED] under the penalty of perjury that the foregoing is true and correct. CALLER REFUSED TO GIVE SUSPECT DOB OR CALL BACK PHONE NUMBER.

Dated 7/21/92

County of SACTO

Declarant SGT B. MITCHELL #3010

7. FLIGHT RISK - NO. CALIF. HIT ON PRINTS. Sgt B. Mitchell #10

DETERMINATION BY MAGISTRATE

(P.C. 1269c)

Bail to remain per schedule \$ _____

Bail reset in the amount of \$ 100,000

Additional terms and conditions:

Dated _____

MAGISTRATE JUDGE JAMES MORRIS

Noted by Officer T. LINDER Badge No. PTS

ORIGINAL

SACRAMENTO COUNTY SHERIFF'S DEPARTMENT

SACRAMENTO MUNICIPAL COURT DISTRICT

DEPARTMENT _____

COUNTY OF SACRAMENTO, STATE OF CALIFORNIA

RECEIVED
SACRAMENTO MUNICIPAL COURT
CLERK'S OFFICE
JUN 22 1992

THE PEOPLE OF THE STATE OF CALIFORNIA vs.

CASE NO. _____

REGISTRY NO. _____

CHARGE 245(a)(2) P.C.
211 P.C.

DECLARATION OF ARRESTING OFFICER
(P.C. 1269c)

JOHN. DOE Defendant

I, Sgt. Mitchell, a peace officer employed by SACTO PD (Agency),

hereby make this application for the setting of a higher bail in the above-entitled matter.

I have arrested _____ without a warrant, in the County of _____ for the crime of _____. The amount of bail set forth in the bail schedule is \$ 20,000.

For the reasons set forth below, I have reasonable cause to believe that the amount of bail set forth in the schedule of bail for the offense charged is insufficient to assure the above-named person's appearance. The facts and circumstances in support of my belief are as follows:

ADDITIONAL

THE SUSPECT IS PENDING THE IDENTIFICATION IN AN EARLIER BANK ROBBERY IN WHICH 4,100 WAS TAKEN. THIS MONEY IS STILL OUTSTANDING. THE SUSPECT MATCHES THE DESCRIPTION OF THE EARLIER ROBBERY IN RACE, SIZE, CLOTHING AND CARRYING BAG. HAS NO KNOWN LOCAL TIES TO THE COMMUNITY.

I declare under the penalty of perjury that the foregoing is true and correct.

Dated 7/2/92
County of SACTO

Declarant Sgt B. Mitchell #3010

DETERMINATION BY MAGISTRATE
(P.C. 1269c)

Bail to remain per schedule \$ _____
Bail reset in the amount of \$ 100,000
Additional terms and conditions:

Dated _____

MAGISTRATE JUDGE JAMES MOERIS

Noted by Officer T. LINDER Badge No. PS

ORIGINAL

Press Release

Bank Robbery / Officer Involved Shooting

Location: West El Camino and Truxel Road

7/2/92, 1419 Hours

Details

At the above time and date, an undercover Sacramento Police Officer was eating in a restaurant when he observed a person who matched the description of a suspect who robbed the American Savings & Loan, 1331 Florin Road, at 1345 hours. The suspect was walking by the restaurant and had just robbed the Home Federal Bank approximately 100 yards away. In both cases, a firearm was used.

The undercover officer followed the suspect and used his portable radio to call for assisting units. The suspect was followed to the corner of W. El Camino and Timberwood Court. It was at this location that a uniformed Patrol officer arrived and the suspect was in the process of being taken into custody. The suspect then bolted from the officers and ran toward an open field next to an apartment complex.

During the chase, both officers discharged their weapons at the suspect. Twelve rounds were fired and the suspect was struck twice. Once in the right leg and right hip. The suspect was taken into custody and transported to the Sacramento Medical Center. He is listed in stable condition. The suspect who has refused to identify himself, was booked for Robbery and Assault on a Police Officer.

During the chase, the suspect brandished and fired at the officers with a large pellet gun that resembled a semi-automatic handgun.

Sgt. Bob Mitchell,
Sacramento Police Department
Homicide Section

ORIGINAL

1 <input type="checkbox"/>	CRIME REPORT SUPPLEMENT	4 <input type="checkbox"/>	MEMORANDUM
2 <input type="checkbox"/>	INCIDENT REPORT SUPPLEMENT	5 <input type="checkbox"/>	OTHER:
3 <input type="checkbox"/>	NOTOR VEHICLE REPORT SUPPLEMENT		



SACRAMENTO POLICE DEPARTMENT
SUPPLEMENTARY INVESTIGATION REPORT

REPORT NUMBER 92-57393

CRIME CODE SECTION OR TYPE OF INCIDENT 245(d)(1)	SOURCE PC
---	--------------

VICTIM OR COMPLAINANT

LAST NAME, FIRST, MIDDLE (FIRM NAME IF CRIME AGAINST BUSINESS) MARTIN, DARRELL	RESIDENCE PHONE	BUSINESS PHONE
ADDRESS WHERE INCIDENT OCCURRED	DATE INCIDENT REPORTED	

NARRATIVE SECTION

SUPPLEMENT Sacramento Bee - Metro Page 7/3/92

Police shoot robbery suspect

A man suspected of robbing two banks about an hour apart was shot and wounded Thursday by two Sacramento police officers whom he was trying to elude following the second holdup.

At 2:20 p.m., an undercover officer eating at a restaurant first saw the man, who matched the description of the suspect who had robbed an American Saving Bank at 1331 Florin Road about 1:45 p.m. and had just robbed the HomeFed Bank at 1600 West El Camino, just 100 yards away from the restaurant, according to Sgt. Bob Mitchell.

The officer called in help and with a uniformed officer was attempting to arrest the man when the suspect bolted. During the subsequent chase, the suspect fired a pellet gun at the officers, police said. Both officers fired, and the man was struck twice in the leg.

He was taken to the UC Davis Medical Center and booked on charges of robbery and assault on a police officer.

REPORTING OFFICER Sgt. B. Mitchell	BADGE 3010	DIV 31	DATE 7/3/92	APPROVED BY Sgt. B. Mitchell 3010
ASSISTING OFFICER	BADGE	DIV	TIME 1550	BADGE DATE TIME

ORIGINAL



OFFICE OF THE
DISTRICT ATTORNEY
SACRAMENTO COUNTY

STEVE WHITE
District Attorney

TIMOTHY M. FRAWLEY
Chief Deputy



August 4, 1992

Jerry Finney
Chief of Police
City of Sacramento
813 6th Street
Sacramento, CA 95814

Dear Chief Finney:

On July 2, 1992, this office was informed of the non-fatal shooting of Michael A. McGraw by Police Officers Darrell Martin and Richard Gautier during an apprehension of McGraw who was a suspect in an armed robbery that had occurred earlier that same day. A review of the propriety of the level of force exercised against this subject has been conducted based upon the reports submitted by investigators from both the Police Department and the Office of the District Attorney; those reports are attached herein.

Summary of Findings

This use of force was reasonable and legally justified.

Factual Basis

NOTE: Page references are to crime report #92-07393, a summary of that report prepared by Sergeant Bob Mitchell of the Sacramento Police Department, and an investigative report prepared by District Attorney's investigators Richard Gunn and Linda Gunn. There are fourteen such pages, numbered one through fourteen at the bottom center of each page.

On July 2, 1992, at approximately 2:19 p.m., Police Officer Darrell Martin was eating at a restaurant at West El Camino and Truxel Road, within the City of Sacramento when the police communication center broadcasted the description of a subject that had committed an armed robbery at a bank one-half hour earlier (page 1). Officer Martin monitored this broadcast and asked for a further description of this subject (page 4). The suspect description also included the fact that the subject was armed with a handgun (id.). At this same time, Officer Martin saw a subject matching this description (id.); he began to follow

Chief Jerry Finney
August 4, 1992
Page 2

the subject who was in the process of removing clothing that had been part of the broadcasted description (page 5). Officer Martin briefly lost sight of this subject but saw him reappear and continued to follow him (id.). Officer Martin "felt committed" at this point and verbally identified himself as a police officer, ordering this subject to get into a prone position (id.). Officer Martin had his gun drawn and held a police radio, which he used to summon a "cover" unit which momentarily arrived in the person of Officer Rick Gautier (id.). As Officer Gautier approached the subject in order to take him into custody, Officer Martin observed the subject to "fidget" and attempt to get up. Officer Martin repeatedly told the subject to remain prone (id.) The subject nonetheless rolled and fled from the officers (id.). Both officers pursued. Officer Martin requested that the communications center confirm that this suspect had been armed (id.). This was confirmed; Officer Martin apprised Officer Gautier of that fact (id.).

Officer Martin saw the suspect in a "full run" initially, then saw him slow down in a fashion that caused Officer Martin to believe that the suspect was about to turn and shoot (id.). Officer Martin did not choose to shoot at the suspect because of innocent persons in the line of fire; he continued to chase the suspect (id.). At this point, Officer Martin heard Officer Gautier fire at the suspect, who was now behind a fence and not visible to Officer Martin (id.). During this pursuit, Officer Martin continually yelled for the suspect to "stop, halt, freeze" and continued to identify himself as a police officer (page 6). When Officer Gautier stopped firing, Officer Martin fired three to four shots. He stated that he did so because the suspect had once again slowed his pace causing Officer Martin to believe that the suspect was again about to fire (id.). The suspect jumped over a fence causing Officer Martin to lose sight of him (id.). A bystander directed Officer Martin in the general direction of the suspect who became visible to Officer Martin on the opposite side of the fence that both Officer Martin and the suspect had earlier cleared (id.). While proceeding along this fence, Officer Martin came face-to-face with the suspect; Officer Martin ordered the suspect to "show his hands" (id.). At that point the suspect rolled again, causing Officer Martin to believe that the suspect was going to shoot through the fence (id.).

Officer Martin fired one shot at the suspect (id.). He did not see the suspect holding a weapon but feared for his safety due to the suspect's conduct (id.). Officer Martin observed that the suspect was larger than he; this also caused him to fear for his life (page 7). At this point, the suspect, who had been wounded in the hip and leg (page 2) offered no further resistance and was taken into custody (op. cit.).

Officer Rick Gautier was working as a patrolman on July 2, 1992 when he received a broadcast at approximately 2:18 p.m. informing him that a detective needed assistance with a robbery suspect (page 8). The exact words he heard were "IVY 144 (a detective unit designator), I need assistance with a bank 211 suspect from the south area (id.)." Officer Gautier responded to the general location provided by a subsequent broadcast (id. - page 9);

Chief Jerry Finney
August 4, 1992
Page 3

Gautier observed a detective pointing a gun at a prone subject (page 9). Officer Gautier noted that the subject was large in stature and non-compliant. Officer Gautier anticipated aggressive action against either himself or the other officer (id.). Officer Gautier pointed his gun at this subject and was told by Officer Martin to "get this guy cuffed up real fast (id.)." Officer Gautier holstered his weapon and approached the suspect to handcuff him (page 10). Officer Gautier could not see the suspect's waist area and feared for his safety, believing that the suspect was going to produce a gun (id.). Officer Gautier saw the subject get up quickly and begin to flee (id.). Officer Gautier could not see both of the suspect's hands and believed the suspect to have been armed because of the suspect's conduct (id.). Officer Gautier gave chase, calling to Officer Martin and asking him whether the "suspect was armed, did the suspect use a gun in the robbery (id.)." Officer Gautier was told he has/had a gun." Officer Gautier could not distinguish whether or not Officer Martin was telling him that the suspect either "had" or currently "has" a gun (id.). Officer Gautier saw the suspect begin to slow his pace, which caused Officer Gautier to believe that the suspect was going to turn and fire (id.). Officer Gautier feared for his life and that of his partner; he fired three shots at the suspect, who had now accelerated and begun to run in a different direction (id. - page 11). Officer Gautier again saw the suspect slow down and believed that the suspect was going to return fire (page 11). Officer Gautier fired three more rounds at the suspect (id.). The suspect continued to run; at this point, Officers Gautier and Martin split up, eventually taking the suspect into custody without further incident (id.).

Officer Gautier emphasized that he was in definite fear for his life during the chase of this suspect because he believed him to have been armed (id. - page 12).

Legal Issues

A peace officer may make an arrest whenever he has probable cause to believe that the person to be arrested has committed a felony, whether or not in his presence, and whether or not a felony has actually been committed, Penal Code 836. A peace officer who has reasonable cause to believe that the person to be arrested has committed a public offense may use reasonable force to effect the arrest, to prevent escape, or to overcome resistance, Penal Code 835a. Where a suspect believed to have committed such an offense flees from officers, deadly force may not be employed to effect his apprehension unless the officer has probable cause to believe that a suspect poses a threat of serious physical harm, either to the officer or others; under such circumstances, it is reasonable for the officer to use deadly force to prevent an attack, halt an attack, make an arrest, or prevent an escape, Tennessee v. Garner (1985) 471 U.S. 1. Actual danger is not necessary to justify the use of force so long as one is confronted by the appearance of danger which arouses in his mind as a reasonable person, an honest conviction and fear that he is about to suffer bodily injury, CALJIC 5.51.

ORIGINAL

Chief Jerry Finney
August 4, 1992
Page 4

Information communicated through official police channels has been recognized as sufficient probable cause for detention or arrest, see e.g. People v. Hogan (1969) 71 C.2 888, People v. Ortega (1969) 2 C.A.3d 884, People v. Galosco (1985) 85 C.A.3d. 456.

Analysis of Conduct

In assessing whether the use of force of this nature is reasonable, the following issues must be addressed:

1. Did the person against whom force was used intend or reasonably appear to intend to commit significant injury or homicide;
2. Did a weapon or means of causing death or serious bodily injury exist or reasonably appear to exist;
3. Did that person constitute or reasonably appear to constitute an imminent threat of death or serious bodily injury?

This incident may be characterized as the shooting of a fleeing felony suspect who was believed by both involved officers to have been armed and hence a deadly threat to themselves or others. This belief is objectively supported by a) Information broadcast through official channels that gave Officer Martin probable cause to at least detain this suspect for questioning based on his appearance; b) The belief held by Officer Martin as the result of this broadcast that this suspect had committed an armed robbery and hence was a threat to the safety of others; c) The non-compliant conduct of the subject upon initial contact; d) Confirmatory information received through official channels indicating that the suspect in the prior robbery had indeed been armed with a handgun; e) The suspect's behavior during flight that caused both Officer Martin and Officer Gautier to believe that the suspect was going to turn and shoot at them.

The objective facts observed by each officer support the subjective belief of both that this subject was a) involved in a serious crime against the person (armed robbery); b) presently armed; and c) an imminent threat to life. Each officer is objectively reasonable in his stated belief that this subject was a viable threat to their lives.

Conclusion

The totality of these circumstances support the belief of Officers Martin and Gautier that this suspect was a serious physical threat. Their conduct was reasonable and lawful and no

ORIGINAL

Chief Jerry Finney
August 4, 1992
Page 5

further action will be taken by this office with regard to same.

I invite you to contact me at [REDACTED] if you have further questions in this regard.

Very truly yours,

STEVE WHITE
DISTRICT ATTORNEY

A handwritten signature in blue ink, appearing to read "G. Powell", written over a horizontal line.

GLENN POWELL
Deputy District Attorney

GP:dw

ORIGINAL

OFFICER INVOLVED SHOOTING

DATE: 7-2-92
TIME: 1419 hours
LOCATION: W. El Camino (between Truxel Road and Timberberwood Court)

OFFICERS: 1. Martin, Darrell, badge #0701
Narcotics - Street Drugs - Plain clothes
2. Gautier, Richard, badge #0576
Patrol - Day Shift - Uniform

ARRESTED: McGraw, Michael A., MB34, 10-10-57

SUMMARY:

July 2, 1992, Thursday at 1419 hours, on duty, Narcotic Officer Darrell Martin was eating at a restaurant in the Park Plaza Shopping Center at W. El Camino and Truxel Road. At the same time, the Communication Center broadcasted the description of an armed robbery suspect from the American Saving's Bank, 1331 Florin Road at 1345 hours.

A person matching the suspect's description walked by the restaurant. Martin observed the suspect and decided to investigate. Martin was unaware that the suspect had just robbed the Home Federal Bank, approximately one hundred yards away. This robbery was unreported at this time.

Officer Martin followed the suspect from the shopping center across W. El Camino and west/bound one block to Timberwood Court. While following the suspect, Martin called for assistance. It was at W. El Camino and Timberwood Court that uniform Patrol Officer Richard Gautier arrived.

The suspect was ordered at gunpoint into a prone position. As Gautier was preparing to handcuff the suspect, he got up and ran across W. El Camino toward an open field and an apartment complex. The suspect ignored several orders to stop. Having knowledge that the south area robbery was committed by an armed suspect and that he was attempting to escape, both officers fired at the suspect as he crossed El Camino and entered a large field. The chase continued through the field and then into the apartment complex. The suspect was lost for a few moments and located again. The suspect then ran and hid in some tall grass along the fence that bordered the apartment complex and field. Officer Martin approached the suspect and fired another shot. The suspect was then taken into custody by arriving units.

ORIGINAL

The suspect sustained two gunshot wounds. One was to the right hip and the other was to the right leg, above the knee. The suspect's weapon was a large blue steel pellet gun. It resembled a large caliber semi automatic handgun.

It should be noted that a witness observed the suspect brandish and fire the pellet gun at the officers. Neither officer observed a gun, nor were they aware it was being fired at them.

There were a total of 12 rounds fired at the suspect. Each officer fired six rounds.

Respectfully submitted,

Sgt. B. Mitchell 3010

BOB MITCHELL, SERGEANT
HOMICIDE/ASSAULTS SECTION

ORIGINAL

ORIGINAL

1	<input checked="" type="checkbox"/>	CRIME REPORT SUPPLEMENT	4	<input type="checkbox"/>	MEMORANDUM
2	<input type="checkbox"/>	INCIDENT REPORT SUPPLEMENT	5	<input type="checkbox"/>	OTHER
3	<input type="checkbox"/>	MOTOR VEHICLE REPORT SUPPLEMENT			



SACRAMENTO POLICE DEPARTMENT
SUPPLEMENTARY INVESTIGATION REPORT

REPORT NUMBER 92-57393

CRIME CODE SECTION OR TYPE OF INCIDENT 245B	SOURCE PC
--	--------------

VICTIM OR COMPLAINANT

LAST NAME, FIRST, MIDDLE (FIRM NAME IF CRIME AGAINST BUSINESS) OFFICER MARTIN, Darrell	RESIDENCE PHONE	BUSINESS PHONE
ADDRESS WHERE INCIDENT OCCURRED	DATE INCIDENT REPORTED	

NARRATIVE SECTION

STATEMENT OF VICTIM:

1447 hours, 07/02/92. I, along with Detectives Thurston, Stanfield, Sergeant Schiele and Sergeant Mitchell, accompanied Officer Martin through a brief walk through of the shooting scene. Officer Martin is currently assigned to the Street Drug Team and led us from the Tio Doro's Restaurant located at El Camino and Timberwood Court. He then said at that location, he saw a MB subject who matched the description of an Armed Robbery suspect from the south area.

Officer Martin exited the restaurant and paralleled the suspect onto El Camino Avenue. The subject crossed the street to the north side of El Camino, then walked westbound to the intersection of El Camino and Timberwood. Officer Martin then placed the suspect in a prone position and at that location, waited for a cover unit. The marked police car and Uniformed Officer, Gautier, exited his marked vehicle and was in the process of assisting the taking the suspect into custody.

However, while in the prone position, the suspect turned and ran. Both officers gave chase and fired several shots at the suspect. The suspect kept running southbound through a field just east of the River Terrace Apartment Complex located on El Camino and Timberwood.

The suspect was taken into custody in a field, after he sustained a gunshot wound to his leg. Officer Martin said he had confirmed with police radio, that the suspect in the robbery from the south area, had been armed with a handgun. Officer Martin also said the suspect initially ran on the east side of the fence, then in front of apartments [redacted] and [redacted] he jumped over to the west side of the fence. As the suspect approached apartment number [redacted] and [redacted] he jumped back over the fence onto the east side. It was near this location that Officer Martin fired one shot and then saw the suspect spread his hands. Uniform officers converged on the scene and took the suspect into custody.

1656 hours, 07/02/92. Detective Azevedo met with victim, Officer Darrell T. Martin, at the Hall of Justice, 2nd floor, Homicide/Assaults interview room #5. The interview was audio and video recorded and below is a synopsis of the interview. Present throughout the interview were victim; Officer Martin, Sacramento Police Officer's Association Attorney, Mark Krueger and myself.

I began the interview by asking Officer martin how long he had been with the Sacramento Police Department. Officer Martin said he has been with the

(CONTINUED)

REPORTING OFFICER Detective Azevedo	YEARS OF SERVICE	BADGE 489	DIV 31	DATE 7/2/92	APPROVED BY Sgt. B. Mitchell	3010
ASSISTING OFFICER A	YEARS OF SERVICE	BADGE	DIV	TIME	BADGE	DATE TIME

3

ORIGINAL

ORIGINAL

1	<input checked="" type="checkbox"/>	CRIME REPORT SUPPLEMENT	4	<input type="checkbox"/>	MEMORANDUM
2	<input type="checkbox"/>	INCIDENT REPORT SUPPLEMENT	5	<input type="checkbox"/>	OTHER:
3	<input type="checkbox"/>	MOTOR VEHICLE REPORT SUPPLEMENT			



SACRAMENTO POLICE DEPARTMENT
SUPPLEMENTARY INVESTIGATION REPORT

REPORT NUMBER 92-57393

CRIME CODE SECTION OR TYPE OF INCIDENT 245B	SOURCE PC
--	--------------

VICTIM OR COMPLAINANT

LAST NAME, FIRST, MIDDLE (FIRM NAME IF CRIME AGAINST BUSINESS) OFFICER MARTIN, Darrell	RESIDENCE PHONE	BUSINESS PHONE
---	-----------------	----------------

ADDRESS WHERE INCIDENT OCCURRED	DATE INCIDENT REPORTED
---------------------------------	------------------------

NARRATIVE SECTION

CONTINUED:
STATEMENT OF VICTIM:
Page 2.

Sacramento Police Department for three years and lateraled from the Stockton Police Department where he had been an officer for six years. He is currently assigned to the Street Drug Enforcement Team and has received all of the necessary training and schools that go with being assigned to the Street Narcotics Unit. Additionally, he has attended Sacramento Police Department's regularly scheduled Pistol shoot.

Officer Martin said he had just left his office on today's date (07/02/92), and was on the freeway. At that same time, Sacramento Police Department Communications was broadcasting a description of an Armed Robbery suspect. Officer Martin said he observed a white station wagon with brown paneling, suddenly move from the #1 lane on the freeway and exit the off ramp of Garden Highway. He thought to himself that this vehicle could possibly be the responsible in the broadcasted robbery, because it had enough time to travel from the South Area to the location where Officer Martin was. Officer Martin continued on to his destination, which is the Tio Doros Restaurant located on El Camino and Timberwood.

Officer Martin got his food and sat a location near the rear portion of the restaurant. Meantime, Sacramento Police Department radio was continuing to broadcast descriptions of the Armed Robbery suspect. Specifically, the description was a MB, 5'10/200, a phoney mustache, white t-shirt, red tie, a baseball cap and that a weapon was a handgun. Officer Martin saw a subject holding a blue baseball cap and attempting to remove his tie. The subject was wearing a white t-shirt and blue trousers. Officer Martin then changed channels on his police radio from channel 6 to channel 2 and asked for a description of the robbery suspect. The Sacramento Police Department Communications said the suspect was a MB, 5'10/200 lbs., blue hat, red tie, white shirt and blue trousers. At that point, Officer Martin broadcasted to the Communications on his police radio, that he had the suspect.

Officer Martin then exited the Tio Doros Restaurant through the front door located on the east side and turned northbound through the parking lot towards El Camino Avenue. Officer Martin got around to the front portion of the building and he saw a uniformed security guard. Officer Martin handed to the security

(CONTINUED)

REPORTING OFFICER Detective Azevedo	YEARS OF SERVICE	BADGE 489	DIV 31	DATE 7/2/92	APPROVED BY Sgt. B. Mitchell	3010	
ASSISTING OFFICER	YEARS OF SERVICE	BADGE	DIV	TIME	BADGE	DATE	TIME



ORIGINAL

ORIGINAL

1	<input checked="" type="checkbox"/> CRIME REPORT SUPPLEMENT	4	<input type="checkbox"/> MEMORANDUM
2	<input type="checkbox"/> INCIDENT REPORT SUPPLEMENT	5	<input type="checkbox"/> OTHER:
3	<input type="checkbox"/> MOTOR VEHICLE REPORT SUPPLEMENT		



SACRAMENTO POLICE DEPARTMENT
SUPPLEMENTARY INVESTIGATION REPORT

REPORT NUMBER	92-57393
---------------	----------

CRIME CODE SECTION OR TYPE OF INCIDENT	245B	SOURCE	PC
--	------	--------	----

VICTIM OR COMPLAINANT

LAST NAME, FIRST, MIDDLE (FIRM NAME IF CRIME AGAINST BUSINESS)	OFFICER MARTIN, Darrell	RESIDENCE PHONE	BUSINESS PHONE
ADDRESS WHERE INCIDENT OCCURRED			DATE INCIDENT REPORTED

NARRATIVE SECTION

CONTINUED:
STATEMENT OF VICTIM.
Page 3.

guard a pair of sunglasses and a cellular phone and asked the security guard to hold onto them. Officer Martin then followed the aforementioned suspect, as he (suspect) crossed El Camino Avenue. The suspect, at that point, had removed his hat, tie and shirt. He was now clad in a tank top and blue trousers. The suspect, after crossing El Camino Avenue, turned westbound and stopped near the intersection of El Camino and Timberwood. Officer Martin briefly lost sight of the suspect and then saw the suspect reappear at the corner of Timberwood and El Camino.

At that point, Officer Martin felt committed and verbally identified himself as a police officer and had the suspect get into a prone position. Officer Martin had his gun drawn and at the same time, was holding a police radio. Officer Martin was dressed in civilian clothes, consisting of a black, short-sleeved shirt and bluejeans. The suspect complied with Officer Martin's directions and laid in a prone position. Officer Martin waited for a "Cover Unit" and it was at that point that uniformed, Sacramento Police Department Officer Gautier arrived. Officer Gautier was in the process of approaching the suspect and about to take him into custody; however, the suspect was fidgeting and attempting to get up. Officer Martin repeatedly told him to remain in the prone position. At that point and prior to being taken into custody, the suspect rolled and fled southbound across El Camino Avenue. Both Officers gave foot pursuit and Officer Martin requested from Communications to confirm that the suspect had been armed. He was advised that the suspect was and it was at this time that he again told Officer Gautier that the suspect was armed. Officer Martin, at this point, was not positive if Officer Gautier was asking if the suspect was armed during the commission of the robbery and/or if he was armed at the time that he was fleeing.

As the suspect fled, Officers Martin and Gautier followed the suspect. Officer Martin said the suspect was at a "Full run" going southbound along a fence. At one point, Officer Martin said the suspect slowed down and it was at that time that Officer Martin thought the suspect would turn and shoot at them; however, Officer Martin said he didn't have cover and knew that there were people in his line of fire and therefore, held his fire. Officer Martin said he followed the suspect across El Camino and then heard Officer Gautier start to fire. Officer Martin did not see the suspect, due to the fence being between himself and the suspect. Officer Martin described this fence as a six to seven foot high, wood

(CONTINUED)

REPORTING OFFICER	YEARS OF SERVICE	BADGE	DIV	DATE	APPROVED BY	
Detective Azevedo		489	31	7/2/92	Sgt. B. Mitchell	3010
ASSISTING OFFICER	YEARS OF SERVICE	BADGE	DIV	TIME	BADGE	DATE

5

ORIGINAL

ORIGINAL

1 <input checked="" type="checkbox"/>	CRIME REPORT SUPPLEMENT	4 <input type="checkbox"/>	MEMORANDUM
2 <input type="checkbox"/>	INCIDENT REPORT SUPPLEMENT	5 <input type="checkbox"/>	OTHER:
3 <input type="checkbox"/>	MOTOR VEHICLE REPORT SUPPLEMENT		



SACRAMENTO POLICE DEPARTMENT
SUPPLEMENTARY INVESTIGATION REPORT

REPORT NUMBER 92-57393

CRIME CODE SECTION OR TYPE OF INCIDENT 245 B	SOURCE PC
---	--------------

VICTIM OR COMPLAINANT

LAST NAME, FIRST, MIDDLE (FIRM NAME IF CRIME AGAINST BUSINESS) OFFICER MARTIN, Darrell	RESIDENCE PHONE	BUSINESS PHONE
ADDRESS WHERE INCIDENT OCCURRED		DATE INCIDENT REPORTED

NARRATIVE SECTION

CONTINUED:
STATEMENT OF VICTIM.
Page 4.

slat fence which divides a field and the River Terrace Apartment Complex.

Officer Martin said he followed the suspect, who was currently on the east side of the fence and Officer Martin followed on the ~~east~~ side of the fence. As Officer Martin approached the fence, and on the south side of El Camino Avenue, his magazine fell out and at that point he picked it up, looked around the fence and saw the suspect still running. Officer Martin said that at that point, Officer Gautier had stopped firing and at that point, Officer Martin said he fired three to four shots. Officer Martin said he fired because the suspect had been running at a fast pace and it was at that point that he slowed down and Officer Martin thought that he would fire at them. The suspect kept running and Officer Martin thinks Officer Gautier fired again.

Officer Martin said as he was chasing the suspect, he (Officer Martin) kept yelling to the suspect to "Police, stop, halt, freeze" and said he repeated it seven to eight times. Officer Martin said the suspect, at that point, went over the fence and was now on the west side. Officer Martin also jumped over the fence to the west side and lost sight of the suspect. Officer Martin said he ran along the apartment complex's playground and asked a bystander if he had seen a subject go by. The bystander directed the officer to southbound direction and Officer Gautier then transmitted that the suspect was going back toward the fence. Officer Martin then spotted the suspect approximately thirty yards in front of Officer Martin and near the fence. Officer Martin looked over the fence, but didn't see the suspect; however, there were people in front of the Tio Doro Restaurant who were yelling the suspect was near the fence. Officer Martin assumed the suspect was on the east side of the fence and as he proceeded along the fence, he saw the suspect face-to-face. The suspect was on the opposite side of the fence and at that point, Officer Martin ordered the suspect to "Show me your hands." At that time, the suspect rolled again and Officer Martin thought the suspect was going to shoot at him through the fence.

At that point, Officer Martin looked over the fence and fired one shot and then quickly moved from where he originally was located. He then looked again and saw the suspect's hands and held his fire. Officer Martin did not see a gun, but feared for his safety, due to the way the suspect had looked around when in the prone position to see if he could take on Officer Martin. Officer Martin

(CONTINUED)

REPORTING OFFICER Detective Azevedo	YEARS OF SERVICE	BADGE 489	DIV 31	DATE 7/2/92	APPROVED BY Sgt. B. Mitchell	3010	
ASSISTING OFFICER <i>ca</i>	YEARS OF SERVICE	BADGE	DIV	TIME	BADGE	DATE	TIME

6

ORIGINAL

ORIGINAL

1 <input checked="" type="checkbox"/> CRIME REPORT SUPPLEMENT	4 <input type="checkbox"/> MEMORANDUM
2 <input type="checkbox"/> INCIDENT REPORT SUPPLEMENT	5 <input type="checkbox"/> OTHER:
3 <input type="checkbox"/> MOTOR VEHICLE REPORT SUPPLEMENT	



SACRAMENTO POLICE DEPARTMENT
SUPPLEMENTARY INVESTIGATION REPORT

REPORT NUMBER 92-57393

CRIME CODE SECTION OR TYPE OF INCIDENT 245B	SOURCE PC
--	--------------

VICTIM OR COMPLAINANT

LAST NAME, FIRST, MIDDLE (FIRM NAME IF CRIME AGAINST BUSINESS) OFFICER MARTIN, Darrell	RESIDENCE PHONE	BUSINESS PHONE
ADDRESS WHERE INCIDENT OCCURRED	DATE INCIDENT REPORTED	

NARRATIVE SECTION

CONTINUED:
STATEMENT OF VICTIM.
Page 5.

said the suspect was larger in stature than Officer Martin. Officer Martin said he got concerned for his life, because he didn't have his vest and said he always wore it, however, he did not have it on today.

Officer Martin then climbed over the fence and "Covered" the suspect while one of the uniformed officers took the suspect into custody.

1744 hours, the interview was completed.

REPORTING OFFICER Detective Azevedo	YEARS OF SERVICE	BADGE 489	DIV 31	DATE 7/2/92	APPROVED BY Sgt. B. Mitchell	3010
ASSISTING OFFICER <i>CA</i>	YEARS OF SERVICE	BADGE	DIV	TIME	BADGE	DATE TIME

ORIGINAL

ORIGINAL

SACRAMENTO POLICE DEPARTMENT

SUPPLEMENTARY INVESTIGATION REPORT

REPORT NUMBER 92-57393

1 <input checked="" type="checkbox"/>	CRIME REPORT SUPPLEMENT	4 <input type="checkbox"/>	MEMORANDUM
2 <input type="checkbox"/>	INCIDENT REPORT SUPPLEMENT	5 <input type="checkbox"/>	OTHER:
3 <input type="checkbox"/>	MOTOR VEHICLE REPORT SUPPLEMENT		



CRIME CODE SECTION OR TYPE OF INCIDENT	SOURCE
245(b)	PC

VICTIM OR COMPLAINANT

LAST NAME, FIRST, MIDDLE (FIRM NAME IF CRIME AGAINST BUSINESS)	RESIDENCE PHONE	BUSINESS PHONE
GAUTIER, Rick #0576		
ADDRESS WHERE INCIDENT OCCURRED	DATE INCIDENT REPORTED	

NARRATIVE SECTION

STATEMENT OF VICTIM:

GAUTIER, Rick
Sacramento Police Officer

07/02/92 at approximately 1625 hours. I contacted Officer Gautier in the #5 interview room located within the Homicide Office. I obtained the following statement in summary:

Officer Gautier stated that he has been a police officer for the past ten and a half, almost eleven years. Officer Gautier stated that on December 1, 1981, he was hired as a police officer with the Santa Monica Police Department. His assignments, while with the Santa Monica Police Department, included Patrol, Undercover Vice, and he was also assigned as a Field Training Officer. On July 15, 1991, Officer Gautier resigned his position as a police officer with the Santa Monica Police Department and accepted a position with the Sacramento Police Department as an officer. Officer Gautier's hire date with the Sacramento Police Department was July 27, 1991. Officer Gautier's assignments, while with the Sacramento Police Department, have been strickly Patrol Division. Officer Gautier indicated that he has worked on mid, late and day shifts. Officer Gautier is currently assigned to the North Area Patrol on day shift.

Officer Gautier stated that at approximately 1418 hours, he was on routine patrol driving eastbound on West El Camino and that he had just passed Northgate Blvd. Officer Gautier stated that he overheard radio transmission from an IVY Unit (Detective) that the detective needed assistance with a 211 suspect. Officer Gautier stated that the exact words that he heard over the radio were, "IVY 144, I need assistance with a Bank 211 suspect from the South Area..

Officer Gautier stated that he was just down the street and made a u-turn to respond to the officer's location. Officer Gautier stated that as he was responding, he was thinking to himself how this detective could have located the South Area robber in the North Area. Officer Gautier did remember however, hearing the radio broadcast on the bank robber from the South Area. Officer Gautier stated that the detective's voice, over the radio, sounded as though the detective was positive that this was the right suspect from the South Area bank robbery.

Detective Gautier stated that the detective did not give an address as to his current location and that the detective only mentioned the name of an apartment complex, which he could not remember off hand. Detective Gautier stated that

(CONTINUED)

REPORTING OFFICER	YEARS OF SERVICE	BADGE	DIV	DATE	APPROVED BY	
Detective Valenzuela	11	400	31	7/3/92	Sgt. B. Mitchell	3010
ASSISTING OFFICER	YEARS OF SERVICE	BADGE	DIV	TIME	BADGE	DATE

ORIGINAL

ORIGINAL

1 <input checked="" type="checkbox"/>	CRIME REPORT SUPPLEMENT	4 <input type="checkbox"/>	MEMORANDUM
2 <input type="checkbox"/>	INCIDENT REPORT SUPPLEMENT	5 <input type="checkbox"/>	OTHER:
3 <input type="checkbox"/>	NOTOR VEHICLE REPORT SUPPLEMENT		



SACRAMENTO POLICE DEPARTMENT
SUPPLEMENTARY INVESTIGATION REPORT

REPORT NUMBER 92-57393

CRIME CODE SECTION OR TYPE OF INCIDENT 245(b)	SOURCE PC
--	--------------

VICTIM OR COMPLAINANT

LAST NAME, FIRST, MIDDLE (FIRM NAME IF CRIME AGAINST BUSINESS) GAUTIER, Rick #0576	RESIDENCE PHONE	BUSINESS PHONE
ADDRESS WHERE INCIDENT OCCURRED		DATE INCIDENT REPORTED

NARRATIVE SECTION

CONTINUED:
STATEMENT OF GAUTIER, R.
Page 2.

he was familiar with this apartment complex and upon his arrival, he started to turn into this apartment complex that is just west of Mill Creek Drive.

Officer Gautier stated that as he arrived onto the scene, he could not see anybody in the immediate area and he thought that the officer and the suspect were somewhere in the apartment complex. Officer Gautier stated that at this point, he looked west, down West El Camino, and saw the undercover detective at the corner and that the undercover detective had his gun out, pointed at a suspect and that the suspect was laying on the ground. Officer Gautier stated that it was at this point that he accelerated to that location and arrived to assist the undercover detective.

Officer Gautier stated that as he got out of the car he drew his weapon and was pointing it at the suspect. It was at this point that Officer Gautier observed the suspect for the first time.

I asked Officer Gautier to describe the suspect to me as he saw him at that instant. Officer Gautier stated that the suspect was a MB and that he was "Big." Officer Gautier stated that he was thinking to himself that this subject was a parolee because he was rock solid and very well build. Officer Gautier also stated that this subject had a hard look on his face and was not complying to any commands neither he nor the undercover detective were giving him. Officer Gautier stated that the suspect, who was on his stomach, kept lifting himself up as if he was doing push-ups. Officer Gautier stated that he recognized this movement as the suspect's attempt to either flee or to take aggressive action against either he or the undercover detective.

I asked Officer Gautier to describe what the suspect was wearing at that time. Officer Gautier stated that the MB suspect was wearing a white, tank top t-shirt, either bluejeans or black pants, and that he had close cropped hair with a distinctive part on either the left or right side.

Officer Gautier stated that he pointed his gun at the suspect and he too, was yelling at the suspect to stay on or get on the ground. Officer Gautier stated that he looked at the undercover detective and it was at that point that the undercover detective told him, "Let's get this guy cuffed up real fast." Officer

(CONTINUED)

REPORTING OFFICER Detective Valenzuela	YEARS OF SERVICE 11	BADGE 400	DIV 31	DATE 7/3/92	APPROVED BY Sgt. B. Mitchell	3010	
ASSISTING OFFICER	YEARS OF SERVICE	BADGE	DIV	TIME	BADGE	DATE	TIME

ORIGINAL

ORIGINAL

1 <input checked="" type="checkbox"/>	CRIME REPORT SUPPLEMENT	4 <input type="checkbox"/>	MEMORANDUM
2 <input type="checkbox"/>	INCIDENT REPORT SUPPLEMENT	5 <input type="checkbox"/>	OTHER:
3 <input type="checkbox"/>	MOTOR VEHICLE REPORT SUPPLEMENT		



SACRAMENTO POLICE DEPARTMENT
SUPPLEMENTARY INVESTIGATION REPORT

REPORT NUMBER 92-57393

CRIME CODE SECTION OR TYPE OF INCIDENT 245(b)	SOURCE PC
--	--------------

VICTIM OR COMPLAINANT

LAST NAME, FIRST, MIDDLE (FIRM NAME IF CRIME AGAINST BUSINESS) GAUTIER, Rick #0576	RESIDENCE PHONE	BUSINESS PHONE
ADDRESS WHERE INCIDENT OCCURRED		DATE INCIDENT REPORTED

NARRATIVE SECTION

CONTINUED:
STATEMENT OF GAUTIER, R.
Page 3.

Gautier stated that he reholstered his weapon and withdrew his handcuffs and it was at that point that he approached the suspect to handcuff him. Officer Gautier stated that he could not see the front of his waist and this made him somewhat concerned for his safety. Officer Gautier stated that he approached the suspect and grabbed one of his hands to put him in a handcuffing position when the suspect lifted himself up off the ground, turned and placed both hands towards the middle of his waistband. Officer Gautier stated that it was at this point that he told himself that the suspect was probably going for a gun and that he was going to have to return fire if the suspect did, in fact, brandish a gun at him. Officer Gautier stated that the suspect then got up real fast and started to run southbound across West El Camino.

Witness Gautier said that as the suspect was running across the street, he could not see both of his hands at the same time. Officer Gautier stated that he could see one, possibly his left hand, going side to side as he ran; however, the other hand was being kept close to his waistband and this again instilled in Officer Gautier's mind that the suspect was probably armed.

Officer Gautier, as he was chasing after the suspect, withdrew his gun and started yelling at the undercover detective, "Is this suspect armed, did the suspect use a gun in the robbery." Officer Gautier stated that the undercover detective stated to him, "Shoot him, shoot him, he has/had a gun." Officer Gautier could not differentiate whether or not the undercover detective was telling him that the suspect either had or has a gun.

Officer Gautier stated that as he reached the center median, he observed the suspect was, at that point, reaching the south curb of West El Camino. Officer Gautier stated that the suspect then started to slow down. Officer Gautier described this as a fast jog and not a full sprint as the suspect was originally running from him. Officer Gautier stated that in his mind, he was thinking to himself that the suspect was slowing down so he could turn and fire on both he and the undercover detective. It was at this point that Officer Gautier told himself that he was in fear for his life and that he was not going to give the suspect an opportunity to turn and fire at he and his partner. Officer Gautier stated that he then leveled his gun at the suspect and fired a volley of three shots at the suspect. It was at this point that the suspect now increased his

(CONTINUED)

REPORTING OFFICER Detective Valenzuela	YEARS OF SERVICE 11	BADGE 400	DIV 31	DATE 7/3/92	APPROVED BY Sgt. B. Mitchell	3010
ASSISTING OFFICER	YEARS OF SERVICE	BADGE	DIV	TIME	BADGE	DATE TIME

10

ORIGINAL

ORIGINAL

1	<input checked="" type="checkbox"/>	CRIME REPORT SUPPLEMENT	4	<input type="checkbox"/>	MEMORANDUM
2	<input type="checkbox"/>	INCIDENT REPORT SUPPLEMENT	5	<input type="checkbox"/>	OTHER
3	<input type="checkbox"/>	MOTOR VEHICLE REPORT SUPPLEMENT			



SACRAMENTO POLICE DEPARTMENT
SUPPLEMENTARY INVESTIGATION REPORT

REPORT NUMBER 92-57393

CRIME CODE SECTION OR TYPE OF INCIDENT 245(b)	SOURCE PC
--	--------------

VICTIM OR COMPLAINANT

LAST NAME, FIRST, MIDDLE (FIRM NAME IF CRIME AGAINST BUSINESS) GAUTIER, Rick #0576	RESIDENCE PHONE	BUSINESS PHONE
---	-----------------	----------------

ADDRESS WHERE INCIDENT OCCURRED	DATE INCIDENT REPORTED
---------------------------------	------------------------

NARRATIVE SECTION

CONTINUED:
STATEMENT OF GAUTIER, R.
Page 4.

speed and started to run further in a southbound direction in an open field.

Officer Gautier stated that as he reached the south curb of West El Camino, he again saw the suspect slowing and thinking that the suspect was again going to try to turn and fire on he and his partner/officer. Officer Gautier leveled his gun again at the suspect and fired another succession of three rounds at the suspect. Officer Gautier stated that it appeared to him that he had missed the suspect all six times that he fired at him. Officer Gautier stated that just prior to his second volley of shots, he heard a single gunshot. Officer Gautier was not sure whether or not this single gunshot came from either the suspect or the undercover detective who was to Officer Gautier's left.

Officer Gautier stated that he did remember that just prior to firing the second round of shots at the suspect, he remembers that the suspect did turn and look back at them. Officer Gautier thought that the suspect was trying to see where the officers were, so that the suspect could return fire.

Officer Gautier stated that the suspect continued to run in the southbound direction, through the vacant field. It was at this point that Officer Gautier and the undercover detective split up. The undercover detective continued to chase the suspect through the vacant lot and Officer Gautier ran through the apartment complexes that were to the west of the suspect. Officer Gautier was in fear that the suspect would get into the apartment complexes and possibly take hostages.

Officer Gautier stated that as he was running through the apartment complexes, he did observe the suspect in the apartment complexes and put over the radio that he had the suspect in the apartment complexes. Officer Gautier stated that the suspect saw him and then again ran south from the officer. Officer Gautier stated that he continued to chase the suspect until he caught up with him and the undercover detective had the suspect laying prone near the fence line that is on the east side of the apartments. Officer Gautier stated that he then covered the suspect while a uniformed officer took the suspect into custody.

Officer Gautier emphasized that he was in definite fear for his life during the chase of the suspect because Officer Gautier felt that the suspect was trying

(CONTINUED)

REPORTING OFFICER Detective Valenzuela	YEARS OF SERVICE 11	BADGE 400	DIV 31	DATE 7/3/92	APPROVED BY Sgt. B. Mitchell	3010	
ASSISTING OFFICER	YEARS OF SERVICE	BADGE	DIV	TIME	BADGE	DATE	TIME



ORIGINAL

ORIGINAL

1	<input checked="" type="checkbox"/>	CRIME REPORT SUPPLEMENT	4	<input type="checkbox"/>	MEMORANDUM
2	<input type="checkbox"/>	INCIDENT REPORT SUPPLEMENT	5	<input type="checkbox"/>	OTHER:
3	<input type="checkbox"/>	MOTOR VEHICLE REPORT SUPPLEMENT			



SACRAMENTO POLICE DEPARTMENT
SUPPLEMENTARY INVESTIGATION REPORT

REPORT NUMBER 92-57393

CRIME CODE SECTION OR TYPE OF INCIDENT 245(b)	SOURCE PC
--	--------------

VICTIM OR COMPLAINANT

LAST NAME, FIRST, MIDDLE (FIRM NAME IF CRIME AGAINST BUSINESS) GAUTIER, Rick #0576	RESIDENCE PHONE	BUSINESS PHONE
ADDRESS WHERE INCIDENT OCCURRED	DATE INCIDENT REPORTED	

NARRATIVE SECTION

CONTINUED:
STATEMENT OF GAUTIER, R.
Page 5.

to position himself, during the chase, to shoot back at the officers.

(This interview was recorded on both audio and visual cassette and the above is only a summary of the victim's statement).

REPORTING OFFICER Detective Valenzuela	YEARS OF SERVICE 11	BADGE 400	DIV 31	DATE 7/3/92	APPROVED BY Sgt. B. Mitchell	3010
ASSISTING OFFICER	YEARS OF SERVICE	BADGE	DIV	TIME 0924	BADGE	DATE TIME



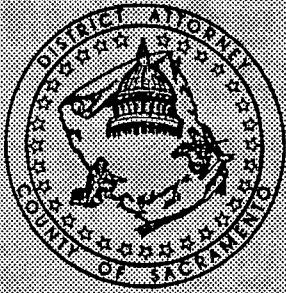

COUNTY OF SACRAMENTO

92-57393

MEMORANDUM

ORIGINAL

OFFICE OF THE DISTRICT ATTORNEY

STEVE WHITE
DISTRICT ATTORNEY

DATE: July 3, 1992

TO: GLENN POWELL
DEPUTY DISTRICT ATTORNEY

FROM: RICHARD GUNN
CRIMINAL INVESTIGATOR

SUBJECT: OFFICER INVOLVED SHOOTING, SPD 92-57393

Officers involved Rick Gautier, #576 and Officer Darrel Martin, #701.

At approximately 3:20 p.m., July 2, 1992, Investigator LINDA GUNN and I responded to an officer involved shooting at W. El Camino near Truxel. We both responded to the scene and met with S. P. D. Sgt. BOB MITCHELL. MITCHELL gave us an overview of what had occurred. Inv. LINDA GUNN remained at the scene and walked through it with Sacramento Police Dept. officers. I responded to Sacramento Police Dept., Homicide section, to monitor the interviews of the officers involved.

At approximately 4:25 p.m., Officer RICK GAUTIER, accompanied by S. P. O. A. attorney MARK KRUGER was interviewed by Detective VALENZUELA. GAUTIER said he was on patrol on West El Camino Ave. when he heard another officer request cover in apprehending a robbery suspect from the south area. GAUTIER responded to the area of the Discovery Commons apartments and saw that Officer MARTIN had a person laying on the ground west of the apartment complex. GAUTIER approached the officer and the suspect and saw the suspect pushing his upper body away from the concrete (as in a push up motion). He ordered the suspect back to the ground and MARTIN said he wanted to get the suspect handcuffed quickly. GAUTIER reached for the suspect's arm to place him in a control hold and the suspect rolled over, jumped up and ran across W. El Camino Ave. Officer MARTIN yelled for GAUTIER to shoot the man because he had a gun. The man continued running across El Camino and GAUTIER asked MARTIN if it had been an armed robbery and was the man armed. MARTIN replied that he was and said to shoot him. As the man ran GAUTIER thought that at any moment the man was going to turn and

shoot at him. He said he stopped and fired three shots at the man to stop him. He said MARTIN was running ahead of him at this point. GAUTIER heard another shot fired from in front of him but could not tell who fired it. GAUTIER ran across the street and the man slowed to a fast jog. GAUTIER reached the south sidewalk and MARTIN was still to his right. MARTIN was firing at the suspect at this point. GAUTIER then fired three more times at the suspect. The suspect ran into an apartment complex west of the open field and he followed the suspect through the complex. The suspect at one point ran toward GAUTIER then ran away from him. GAUTIER next heard MARTIN yell for the suspect to put up his hands or something similar. The suspect continued to be non-compliant and was taken into custody in the open field east of the apartments.

Officer DARREL MARTIN was interviewed by Detective AZEVEDO at approximately 5:00 p.m. MARTIN said that he had heard a description broadcast of an armed bank robbery suspect. The suspect was described as male black, 5 foot 10, 200 pounds, wearing a blue baseball hat, white shirt, red tie and blue pants. MARTIN went to T. Adorno's Deli for lunch and ordered. He was seated near the rear of the business when he saw a male black carrying a blue baseball hat and wearing a white shirt, red tie and blue pants walking along the driveway at the back of the business. The man was removing the tie. MARTIN went out the front of the business and walked toward W. El Camino. When he got to the street he saw the same black man, at this time wearing a white tank top and blue pants. The two of them crossed W. El Camino and walked west on the north side of the street. At one point the man whistled and waved at a car as if signalling someone. MARTIN confronted the man near Timberwood and ordered him to the ground. The man laid on the ground. When a uniformed officer arrived and approached the suspect, the suspect began to raise his upper body off the ground as if watching the officers. When the uniformed officer attempted to handcuff the suspect, the suspect rolled, got up and ran across W. El Camino. The other officer asked if the suspect was armed. MARTIN said he was and asked radio to confirm the suspect in the robbery was armed. He was told that he was. As they ran across the street he heard the uniformed officer fire. The suspect ran into an open field on the south side of El Camino and ran along the east side of a fence separating the field from an apartment complex. As the man ran through the field he slowed from a dead run to a fast jog. MARTIN feared the man was going to turn and fire at him and so he fired three or four times at the suspect. The suspect jumped a fence into the apartment complex and MARTIN followed him over the fence. The suspect ran through the apartment complex then ran back to the fence and jumped into the field. MARTIN fired one more time over the fence at the suspect when the suspect rolled and MARTIN thought he was going to fire at him. The suspect then laid on the ground and was taken into custody.

MARTIN was working in plain clothes at the time of this incident.

Interviews of both officers were audio and video taped by Sacramento Police detectives.

92-57393

RECORDS ONLY



OFFICE OF THE
DISTRICT ATTORNEY
SACRAMENTO COUNTY

STEVE WHITE
District Attorney

TIMOTHY M. FRAWLEY
Chief Deputy

July 20, 1992

SACRAMENTO POLICE DEPARTMENT
813 - 6th Street
Sacramento, CA 95814

LAB NO: A92-447
VICTIM: Martin, Darrell
Gautier, Richard
SUBJECT: McCraw, Michael
AGENCY NO: 92-57393
PROPERTY NO:

ATTENTION ASSAULT DETAIL

RESULTS AND CONCLUSIONS

Item 1 (SPD PR 107155 #12), is a Sig Sauer brand, model P226, 9 mm caliber pistol, serial number [REDACTED]. It operated normally in tests. The safeties are operational. Single action trigger pull is four pounds and the double action trigger pull is 11 to 12 pounds. Test fired bullets exhibit general rifling characteristics of six land and groove impressions, right twist, land impression widths of 0.051 to 0.063 inches and groove impression widths of 0.115 to 0.125 inches. The test fires will be retained in the laboratory for possible comparison work.

Item 2 (SPD PR 107155 #29), is a Sig Sauer brand, model P226, 9 mm caliber pistol, serial number [REDACTED]. It operated normally in tests. The safeties are operational. Single action trigger pull is 5 to 6 pounds and double action trigger pull is 15 pounds. Test fired bullets exhibit general rifling characteristics of six land and groove impressions, right twist, land impression widths of 0.061 to 0.064 inches and groove impression widths of 0.116 to 0.118 inches. The test fires will remain in laboratory storage for possible comparison work.

PHYSICAL EVIDENCE LIST

On July 16, 1992, at 1030 hours, Evidence Clerk Wilcox received the following exhibits from O'Connor of the Sacramento Police Department.

- Item 1. One clasped manila envelope marked "SPD PR 107155 #12 92-57393" containing one Sig Sauer brand, model P226 pistol, serial number [REDACTED]

92-57393

Page 2
July 20, 1992
A92-447

RECORDS ONLY

Item 2. One clasped manila envelope marked "SPD PR 107155 #29 92-57370" containing one Sig Sauer brand, model P226 pistol, serial number [REDACTED]

DISPOSITION

Items 1 and 2 were returned to Detective Thurston on July 17, 1992, at 1000 hours.

ROBERT A. JARZEN
LABORATORY DIRECTOR



GERALD ARASE
CRIMINALIST

GA/mw
cc: Detective Thurston

CallNumber	Date_Time	FromMDT	Command	Contents
				LOCATION:911 K ST -- TACO BELL GROUP1:P1 GROUP2:P1 DISTRICT:11 EDP:0744 FIREBOX:11224 NATURE:933R 933R RINGING BURGLARY ALARM PRIORITY:3 UNITS:1AL10 1AL10 BADGES:0392 CLEARED:OK ENTERED BY:POP1 6010 DISPATCHED BY:COM2 6020 ADDITIONAL:SILENT WATCHMAN 8004771112
P92205508	6/25/1992 0:44		OPEN	SOURCE:P *
P92205508	6/25/1992 0:44		INC	***TACO BELL...ETA PENDING, INTERNAL MOTION DETECTOR
P92205508	6/25/1992 0:45		DISP	(6010) CH12 #0482 BAUER
P92205508	6/25/1992 0:45 *		ENRTE	(0482) CH12
P92205508	6/25/1992 0:53 *		906	(0482) CH12
P92205508	6/25/1992 0:55		MISC	CH12 , OPEN FRONT DOOR
P92205508	6/25/1992 0:55		ASST	CH16 #0243 LOUIE
P92205508	6/25/1992 0:57		MISC	CH12 , NO EIP ...
P92205508	6/25/1992 0:58 *		ENRTE	(0243) CH16
P92205508	6/25/1992 1:02 *		906	(0243) CH16
P92205508	6/25/1992 1:08		MISC	CH16 , NEED UNIT TO ALLEY TO REAR..GO UP STAIRS
P92205508	6/25/1992 1:09		ASSTER	1AL10 #0392 WHITCOMB
P92205508	6/25/1992 1:10		MISC	, STATE PD COMING TO REAR ...
P92205508	6/25/1992 1:10 *		906	(0392) 1AL10 (6071) CH16 , REST OF THE ROOF IS CLR CEPT FOR THE HOMELESS GUY LOOKS LIKE
P92205508	6/25/1992 1:18		MISC	SLEEPING
P92205508	6/25/1992 1:24		INQ	(6277) WANT,CH16,,X, [REDACTED] ,,,,,,,,,,,,,,,,,,,,,,
P92205508	6/25/1992 1:27		SUPP	(6000) SILENT WATCHMAN 800477112 ANOTHER ACTIVATION...INTERIOR
P92205508	6/25/1992 1:29 *		INQ	(0243) MDLC [REDACTED] ,,,,,,,,,
P92205508	6/25/1992 1:44		REQ	(6020) CH16 RESPONSIBLE NOTIFICATION POP1 TO COMH , ETA?

			(6050) (*) ALARM COMPANY NOTIFICATION COMH TO POP1 , CH16. [REDACTED] RESP
P92205508	6/25/1992 1:48	REQ	WITHIN 10
P92205508	6/25/1992 2:30	CONTCT	(6071) CH16
			(6071) CH16 UPDATE REQUEST POP1 TO COMH , **** RESP NEVER SHOWED .. WE R STILL
P92205508	6/25/1992 2:31	REQ	S/B HERE ?????ETA ??????????????
P92205508	6/25/1992 2:31	CONTCT	(6071) CH12
P92205508	6/25/1992 2:31	CONTCT	(6071) 1A10
			(6050) CH16 ALARM COMPANY NOTIFICATION COMH TO POP1 , ALCO WILL RECHECK
P92205508	6/25/1992 2:32	REQ	WITH RESP...WILL C/B WITH NEW ETA
			(6060) 1A10 REQUEST, SEE COMMENTS COM1 TO POP1 , RESP MUST BE ENR..ALCO
P92205508	6/25/1992 2:34	REQ	STATES HE IS NO LONGER HOME
			(6050) (*) REQUEST, SEE COMMENTS COMH TO POP1 , RESP JUST CALLED IN [REDACTED]
P92205508	6/25/1992 2:41	REQ	[REDACTED]..WILL BE COMING FROM ELK GROVE
P92205508	6/25/1992 2:47 *		909 (0243) CH16
P92205508	6/25/1992 2:50	UNAVL	(6071) 1A10
P92205508	6/25/1992 2:54 *	INQ	(0392) LIC,1A10,[REDACTED],,
P92205508	6/25/1992 2:57		909 (6071) CH12
P92205508	6/25/1992 3:02	PREMPT	(6071) 1A10
			(6102) (*) REQUEST, SEE COMMENTS COMS TO POP1 , MGR IS OS I/F OF 925...WAITING
P92205508	6/25/1992 3:12	REQ	FOR UNIT
			(6071) (*) REQUEST, SEE COMMENTS POP1 TO COMS , AS SOON AS AMB GETS HERE ON
P92205508	6/25/1992 3:13	REQ	CALL UNIT WAS HAILED ON FOR INJ D PARTY, HE WILL BE RIGHT BACK THERE
P92205508	6/25/1992 3:23	DISPOS	(6071) 1A10 #0392 WHITCOMB
P92205508	6/25/1992 3:23	CLEAR	(6071) 1A10 OK , CHKD WITH RESP ..
P92205508	6/25/1992 3:23	CLOSE	

CallNumber	Date_Time	FromMDT	Command	Contents
				LOCATION:1510 ARDEN WY -- WORLD SAVINGS BANK GROUP1:P4 GROUP2:P4 DISTRICT:48 EDP:0626 FIREBOX:51757 NATURE:211T 211T ROBBERY-LESS THAN 15 PRIORITY:2 UNITS:BV47 BV47 BADGES:0486 CLEARED:OFFASTUTLGOAOK ASTRTF ENTERED BY:POP4 6076 DISPATCHED BY:POP3 6006 ADDITIONAL:CHP AZ 211T
P92211913	6/30/1992 11:41		OPEN	SOURCE:R *
P92211913	6/30/1992 11:41		INC	UNIT HAILED RE 211 J/O AT THE BANK, SUSP IS MB, 6FT1, 170 CARRYING A BLK BAG, MTF
P92211913	6/30/1992 11:42		DISP	(6076) BV48 #0499 CAMP
P92211913	6/30/1992 11:42		DISP	(6076) BV47 #0486 VANHORN
P92211913	6/30/1992 11:42 *		ENRTE	(0486) BV47 (6079) ██████████,EMP ██████████ ██████████ WORLD SAVINGS. 2ND HAND INFO, 211
P92211913	6/30/1992 11:43		SUPP	J/O... NO SUSP INFO, ANOTHER EMP IS ON PHONE W/THEM NOW..
P92211913	6/30/1992 11:43		MISC	BV48 , 2SM4 COPIED (6006) (*) REQUEST, SEE COMMENTS POP3 TO COMH , ADV CAL EXPO PD OF THIS, L/S
P92211913	6/30/1992 11:44		REQ	RUNNING TOWARDS CAL EXPO...DESC ON THE CALL... (6169) (*) REQUEST, SEE COMMENTS POPS TO POP4 , RESP IS MB 6 1 170 BLK BB CAP WITH MALCOLM X ON IT..BLK SWEATSUIT..L/S RUNNING TOWARD CAL EXPO BEHIND RED
P92211913	6/30/1992 11:44		REQ	LION (6079) UNK IF WEAPON INV. SUSP IS MBA, SLIM, 5-10, HAS MOLE UNDER HIS CHIN, BLK
P92211913	6/30/1992 11:44		SUPP	SHT, GRY LOOSE PNTS...CARRYING A BIG BLK BAG.. UNK DOT.
P92211913	6/30/1992 11:45		REQ	(6099) (*) REQUEST, SEE COMMENTS COMH TO POP3 , CAL EXPO PD ADV
P92211913	6/30/1992 11:45		KEY	AZ/211T
P92211913	6/30/1992 11:46		ASST	K9-4 #0575 KIDD
P92211913	6/30/1992 11:46 *		ENRTE	(0575) K9-4

P92211913	6/30/1992 11:46	ENRTE	BV48 , VERB
P92211913	6/30/1992 11:46	ASSTOS	DT5 #0324 REED (6099) (*) REQUEST, SEE COMMENTS COMH TO POP4 , CAL EXPO GIVEN UPDATE
P92211913	6/30/1992 11:47	REQ	DESCRIPTION
P92211913	6/30/1992 11:47	ASST	IV52 , ENROUTE SHORTLY VIA ROBBERY DETS
P92211913	6/30/1992 11:48	ENRTE	IV52 , SHORTLY
P92211913	6/30/1992 11:49 *		906 (0486) BV47
P92211913	6/30/1992 11:49	ASSTER	K9-2 #0225 CAMPBELL
P92211913	6/30/1992 11:50	NLOCOS	DT5 RED LION , CKING AREA
P92211913	6/30/1992 11:50 *		906 (0499) BV48
P92211913	6/30/1992 11:51 *		906 (0225) K9-2
P92211913	6/30/1992 11:51	ASSTER	BV45 #0313 TAVARES
P92211913	6/30/1992 11:52	XREF	#P92211922 CSI21 BV48
P92211913	6/30/1992 11:54 *	INQ	(0575) MREG, [REDACTED]
P92211913	6/30/1992 11:54 *		906 (0575) K9-4
P92211913	6/30/1992 11:55	ASSTOS	2SM4 #3091 LANG , IN AREA
P92211913	6/30/1992 11:56	MISC	2SM4 , AT THE BANK
P92211913	6/30/1992 11:56 *		906 (0313) BV45
P92211913	6/30/1992 11:57	MISC	2SM4 , SUBJ SEEN RUNNING WB OVER RED LION BY COMMERCE BANC
P92211913	6/30/1992 11:57	NLOCOS	DT5 COMMERCE BANK AREA
P92211913	6/30/1992 11:58	NLOCOS	BV45 COMMERCE BANK AREA
P92211913	6/30/1992 12:00	REQ	(6169) BV45 REQUEST, SEE COMMENTS POPS TO POP4 , CHP HAS NO FURTHER 2SM4 , WEAPON WAS AUTO GUN OF SOME TYPE .. ALSO SUSP SLAPPED ONE OF THE TELLERS *****
P92211913	6/30/1992 12:01	MISC	TELLERS *****
P92211913	6/30/1992 12:03 *	INQ	(0324) LIC,DT5 [REDACTED] ..
P92211913	6/30/1992 12:03 *	INQ	(0324) LIC,DT5 [REDACTED]
P92211913	6/30/1992 12:03	MISC	K9-2 , CKING WITH FIREWORKS PEOPLE WEST OF THE BANK (6169) BV45 REQUEST, SEE COMMENTS POPS TO POP4 , SSD IS FOLLOWING A VEH AREA OF FLORIN/HWY 99 ..PASSENGER HAS A BB CAP LOOKS LIKE BANK RESP.. WILL KEEP US ADVISED...CADI [REDACTED]
P92211913	6/30/1992 12:03	REQ	ADVISED...CADI [REDACTED]
P92211913	6/30/1992 12:04	CASE	#PD92056648
P92211913	6/30/1992 12:04	DISPO	BV47 RTF , 211 (6169) BV45 REQUEST, SEE COMMENTS POPS TO POP4 , VEH IS STOPPED AT STOCKTON/NORTH OF 66TH AV...
P92211913	6/30/1992 12:04	REQ	STOCKTON/NORTH OF 66TH AV...

P92211913	6/30/1992 12:05	MISC	BV47 , SUSP IS MB 29, SLIM 5FT11 168, BLK BB CAP W/X ON IT .. BEARD .. BLK SHT LEFT OPEN, LOOSE FITTING BLK PANTS. ..
			(6169) BV45 REQUEST, SEE COMMENTS POPS TO COMH , CALL OVER THE LAST UPDATE TO
P92211913	6/30/1992 12:06	REQ	SSD...
P92211913	6/30/1992 12:08 *	CLEAR	(0324) DT5 AST
P92211913	6/30/1992 12:08	INQ	LIC,K9-2, [REDACTED],
P92211913	6/30/1992 12:08	NLOCOS	K9-2 EXPO/HERITAGE
			K9-2 , /30/92 TIME: 12:08PENDING MASTER FILE RECORD [REDACTED]
P92211913	6/30/1992 12:09	MISC	[REDACTED]
P92211913	6/30/1992 12:09	PREMPT	BV48
P92211913	6/30/1992 12:09	ASSTOS	BV48 #0499 CAMP @ EXPO/HERITAGE
P92211913	6/30/1992 12:10	MISC	K9-2 , 2 FB WITH BLK BB CAPS ... CKS OK*****
P92211913	6/30/1992 12:10	REQ	(6099) BV45 SHERIFF S DEPARTMENT NOTIFICATION COMH TO POP4 , SSD ADV
P92211913	6/30/1992 12:11 *	CLEAR	(0225) K9-2 OK
			BV45 , WITNESSES AT INSBROOK VILLAGE SAYS SUSP WENT SB ALMOST TO EXPO ABOUT
P92211913	6/30/1992 12:18	MISC	15 AGO
P92211913	6/30/1992 12:18	CONTCT	IV52
P92211913	6/30/1992 12:28 *		909 (3091) 2SM4
			BV48 REQUEST, SEE COMMENTS POP4 TO COMH , PLS ADV EXPO POLICE THAT SINCE THE EXPO GROUNDS ARE WIDE OPEN, 2SM4 WANTS THEM TO CK AROUND INSIDE EXPO ..
P92211913	6/30/1992 12:31	REQ	THANKS
P92211913	6/30/1992 12:31	PREMPT	BV45
			(6099) 2SM4 REQUEST, SEE COMMENTS COMH TO POP4 , CAL EXPO HAS CKD
P92211913	6/30/1992 12:33	REQ	GROUNDS....SEVERAL TIMES
P92211913	6/30/1992 12:37 *	CLEAR	(0575) K9-4 GOA
P92211913	6/30/1992 12:42	CLEAR	(6006) BV48 UTL
P92211913	6/30/1992 12:49 *		907 (0486) BV47
P92211913	6/30/1992 12:54	PREMPT	(6006) BV47
P92211913	6/30/1992 13:22	CONTCT	IV52
P92211913	6/30/1992 13:22		906 IV52
P92211913	6/30/1992 13:47	ASSTOR	BV47 #0486 VANHORN
P92211913	6/30/1992 13:51	PREMPT	BV47
P92211913	6/30/1992 14:23	CONTCT	IV52

P92211913	6/30/1992 14:32	XREF	(6003) #P92214499 , 211-1510 ARDEN WY
P92211913	6/30/1992 14:48	CLEAR	IV52 AST
P92211913	6/30/1992 14:48	CLOSE	
P92211913	6/30/1992 17:09	REOPEN	
P92211913	6/30/1992 17:10	DISPOR	(6042) BV47 #0486 VANHORN
P92211913	6/30/1992 17:13	PREMPT	(6042) BV47
P92211913	6/30/1992 17:18	DISPOR	(6042) BV47 #0486 VANHORN
P92211913	6/30/1992 17:19	PREMPT	(6042) BV47
P92211913	6/30/1992 17:47	DISPOR	(6042) BV47 #0486 VANHORN
P92211913	6/30/1992 18:05 *	CLEAR	(0486) BV47 OFF
P92211913	6/30/1992 18:05 *	CLOSE	

-6042

CallNumber	Date_Time	FromMDT	Command	Contents
				LOCATION:1510 ARDEN WY -- WORLD SAVINGS BANK
				GROUP1:P4
				GROUP2:P4
				DISTRICT:48
				EDP:0626
				FIREBOX:51757
				NATURE:211C 211C ROBBERY-CSI
				PRIORITY:7
				UNITS:CSI21 CSI21
				BADGES:0236
				CLEARED:NR L EB P
				ENTERED BY:POP4 6076
				DISPATCHED BY:POP4 6076
				ADDITIONAL:CHP
P92211922	6/30/1992 11:52		OPEN	SOURCE:R *
P92211922	6/30/1992 11:52		INC	NO MORE INFORMATION
P92211922	6/30/1992 11:52		DISPER	CSI21 #0236 HUDSON
P92211922	6/30/1992 11:52		XREF	#P92211913 CSI21 BV48
P92211922	6/30/1992 11:56		906	CSI21
P92211922	6/30/1992 12:04		XREF	PD92056648 CSI21
P92211922	6/30/1992 12:54		CLEAR	(6006) CSI21 L EB P
P92211922	6/30/1992 12:54		CLOSE	
P92211922	6/30/1992 14:09		REOPEN	
P92211922	6/30/1992 14:09		DISPOR	CSI21 #0236 HUDSON @ OFFC
P92211922	6/30/1992 14:09		UNAVL	CSI21
P92211922	6/30/1992 15:00		CLEAR	(6042) CSI21 NR
P92211922	6/30/1992 15:00		CLOSE	

CallNumber	Date_Time	FromMDT	Command	Contents
P92214480	7/2/1992 13:47		SUPP	(6069) 394-2573 SUBJ CARRYING GRY/BLU MERVYN S SHOPPING AMERICAN SAVINGS.....JUST ROBBED BY GUNPOINT BY BMA, 5FT10,200,WHI SHT,RE D TIE,
P92214480	7/2/1992 13:47		INC	BLUE BBCAP,BLU PNTS....DTF LOCATION:1331 FLORIN RD NEAR SOUTH LAND PARK DR GROUP1:P2 GROUP2:P2 DISTRICT:21 EDP:1279 FIREBOX:49151 NATURE:211T 211T ROBBERY-LESS THAN 15 PRIORITY:2 UNITS:BV26 BV24 BV26 BADGES:0428 CLEARED:OFFASTSUPRTF ENTERED BY:POP2 6067 DISPATCHED BY:COM2 6069 ADDITIONAL [REDACTED] AZ 211
P92214480	7/2/1992 13:48		OPEN	SOURCE:9 *
P92214480	7/2/1992 13:49		KEY	(6067) AZ/211
P92214480	7/2/1992 13:49		SUPP	SUBJ RAN OUT OF BANK,EB ON FREEPORT.
P92214480	7/2/1992 13:49		DISP	(6067) BV26 #0428 GRANT
P92214480	7/2/1992 13:49		COD12A	BV26 ,AT TIME OF DISPATCH
P92214480	7/2/1992 13:50 *		ENRTE	(0428) BV26
P92214480	7/2/1992 13:50 *		ENRTE	(0428) BV26
P92214480	7/2/1992 13:50		ASST	BV24 #0459 POGUE
P92214480	7/2/1992 13:50		REQ	(6192) BV26 REQUEST, SEE COMMENTS POP3 TO POP2 , FBI COPIED VIA HOTLINE
P92214480	7/2/1992 13:51		ASST	BV22 #0368 MACIAS
P92214480	7/2/1992 13:51 *		ENRTE	(0459) BV24
P92214480	7/2/1992 13:51		MISC	BV24 , 2SM2 DID COPY
P92214480	7/2/1992 13:51		ASST	RD28 #0219 AVILA #0285 MALDONADO
P92214480	7/2/1992 13:51 *		906	(0368) BV22
P92214480	7/2/1992 13:52 *		ENRTE	(0219) RD28
P92214480	7/2/1992 13:52		SUPP	(6069) G SUBJ TOOK CASH ONLY, PUT IT IN GRY/BLU MERVYN S SHOPPING BAG.
P92214480	7/2/1992 13:53 *		906	(0219) RD28

P92214480	7/2/1992 13:53	MISC	BV22 , POSS FAKE MUST..L/S BEHIND LONG CENTER TWRD FREEPORT
P92214480	7/2/1992 13:54 *		906 (0219) RD28
P92214480	7/2/1992 13:56	MISC	BV22 , IV UNIT IS ENRTE NOW
P92214480	7/2/1992 13:56 *		906 (0428) BV26
P92214480	7/2/1992 13:58 *	INQ	(0219) LIC,RD28, [REDACTED],,,
P92214480	7/2/1992 13:59 *		906 (0459) BV24
P92214480	7/2/1992 14:00 *	PREMPT	(0219) RD28
P92214480	7/2/1992 14:01	ASST	IV80
P92214480	7/2/1992 14:01	ENRTE	IV80
P92214480	7/2/1992 14:04	CASE	#PD92057359
P92214480	7/2/1992 14:04	DISPO	BV22 RTF , 211
P92214480	7/2/1992 14:04	XREF	#P92214490 BV22 CSI20
			BV24 , MB SEEN SB FREEPORT FRON FLORIN..HAD BRO PANTS AND BLU PANTS..BRO
P92214480	7/2/1992 14:11	MISC	CHECKED SHIRT,
P92214480	7/2/1992 14:13	MISC	BV22 , HAD WHI SHOES ON..UNDER THE WHI LS SHIRT, TANK TOP..UNK COLOR
P92214480	7/2/1992 14:13		906 IV80
P92214480	7/2/1992 14:14	NLOCOS	BV24 FREEPORT/MEADOWVIEW , HAS THE SUBJ
P92214480	7/2/1992 14:15	ASST	K9-1 #0580 OSBORN @ FREEPORT/MEADOWVIEW
P92214480	7/2/1992 14:15	MISC	BV24 , EIP ON/OFF*****SUBJ CKS OK
P92214480	7/2/1992 14:15		909 K9-1 , BOU
P92214480	7/2/1992 14:18	REQ	BV22 REQUEST, SEE COMMENTS POP2 TO POP4 , PER IV144 POSS HAS THE 211 SUSP
P92214480	7/2/1992 14:19	MISC	BV24 , CAN ELIMNATE THE SUBJ HE HAS
P92214480	7/2/1992 14:40	MISC	BV24 , BAIT MONEY WAS TAKEN FROM THE 925..
			BV24 REQUEST, SEE COMMENTS POP2 TO POP4 , CAN U ADV UNITS ON IV144 S CALL,
			THAT THE SUSP IN THE SOUTH AREA 211 HAS TAKEN THE BAIT MONEY..IN CASE THIS IS
P92214480	7/2/1992 14:41	REQ	ONE IN THE SAME SUSP..OUR SUSP WEARING A WHI SHIRT , RED TIE
P92214480	7/2/1992 14:42	TRANS	IV80 JAIL
P92214480	7/2/1992 14:47 *		909 (0459) BV24
P92214480	7/2/1992 14:49	XREF	#P92214499 IV144 , SUSP MATCHES THE SAME DESCRIPTION
P92214480	7/2/1992 15:03	NLOCOS	IV80 OFFICE
P92214480	7/2/1992 15:11	CONTCT	BV26 , VIA MDT.
P92214480	7/2/1992 15:29 *	NLOCOS	(0428) BV26 FLORIN RD/TAMOSHANTER WAY
P92214480	7/2/1992 15:35 *		907 (0368) BV22

P92214480	7/2/1992 15:45 *	INQ	(0368) MREG [REDACTED] ,,,,,,,
P92214480	7/2/1992 15:56 *	CLEAR	(0368) BV22 SUP
P92214480	7/2/1992 16:11	CLEAR	IV80 AST
P92214480	7/2/1992 16:24 *	CLEAR	(0428) BV26 OFF
P92214480	7/2/1992 16:24 *	CLOSE	

CallNumber	Date_Time	FromMDT	Command	Contents
P92214485	7/2/1992 13:52		INC	:245 SHOOTING J/O IN FRONT.....GANG RELATED--NO ONE HIT..SUSPS VEHS STILL IN FRONT.....1 SUSP VEH IS BRO CAR , OTHER CAR IS SMALL WHITE CAR.. THE 2 CARS ARE BLOCKING OFF OPPOSITE ENDS OF STREET LOCATION: [REDACTED] 18TH ST NEAR MATSON DR GROUP1:P2 GROUP2:P2 DISTRICT:24 EDP:1392 FIREBOX:42273 NATURE:245T 245T FELONY ASSAULT-LESS THAN 15 PRIORITY:1 UNITS:BV20 2SM2 RD28 BADGES:0219 0285 CLEARED:ARRUNFASTASTAST ENTERED BY:POP2 6067 DISPATCHED BY:COMT 6039 [REDACTED]
P92214485	7/2/1992 13:54		OPEN	SOURCE:9
P92214485	7/2/1992 13:55		SUPP	:BOTH SUSPS ARE BLOODS....SHOTS WERE FIRED AT COMP'S VEHICLE...SHE AND HER OCCUPANTS FLED HER VEH AND INTO THIS RESD.....#1 [REDACTED] MB18 WEARING BURG PANTS, WHITE T SHIRT...TALL AND BALD....UNK TYPE OF WPN..MORE :# [REDACTED] MB18 TALL AND BALD...WEARING BLK SWEATS AND NO SHIRT.... .UNK
P92214485	7/2/1992 13:55		SUPP	# OF GANG BANGERS LOITERING OUTSIDE...COMP'S PU IS PKD IN FRONT--GREY NISSAN PU..... (*) REQUEST, SEE COMMENTS COMT TO POP2 , BOTH SUSPS LIKE ON ARMINGTON, UNK CROSS STREET.....***NO SHOTSFIRE, NO GUNS SEEN*** COMP. JUST KNOW THAT THE SUSPS CARRY GUNS...THIS STARTED ON ARMINGTON WHEN SUSPS TRIED TO BEAT UP
P92214485	7/2/1992 13:57		REQ	COMP'S UNCLE....UNCLE IS NOW 906ON 18TH ST
P92214485	7/2/1992 13:57		DISP	(6067) BV20 #0352 JOHNSON , BV20 WHILE 907
P92214485	7/2/1992 13:57		DISP	(6067) 2SM2 #0515 NEWSOME , BV20 WHILE 907
P92214485	7/2/1992 13:58 *		ENRTE	(0515) 2SM2
P92214485	7/2/1992 14:02		REQ	2SM2 REQUEST, SEE COMMENTS POP2 TO POP3 , ANY UNITS AVL FOR THIS?

P92214485	7/2/1992 14:06	ASST	RD28 #0219 AVILA #0285 MALDONADO
P92214485	7/2/1992 14:06 *	ENRTE	(0352) BV20
P92214485	7/2/1992 14:06 *	ENRTE	(0219) RD28
P92214485	7/2/1992 14:07	ASST	BV21 #0245 KUZMICH
P92214485	7/2/1992 14:07 *	ENRTE	(0245) BV21
P92214485	7/2/1992 14:08	REQ	(6192) (*) REQUEST, SEE COMMENTS POP3 TO POP2 , BV35 AND BV36
P92214485	7/2/1992 14:08	REQ	(6192) (*) REQUEST, SEE COMMENTS POP3 TO POP2 , AND 2SM3 COPIED...
P92214485	7/2/1992 14:09	ASST	BV35 #0409 TAYLOR
P92214485	7/2/1992 14:09	ASST	BV36 #0458 JONES
P92214485	7/2/1992 14:09 *	ENRTE	(0458) BV36
P92214485	7/2/1992 14:09 *	ENRTE	(0409) BV35
P92214485	7/2/1992 14:12 *		906 (0219) RD28
P92214485	7/2/1992 14:12 *		906 (0352) BV20
P92214485	7/2/1992 14:12 *		906 (0515) 2SM2
P92214485	7/2/1992 14:12 *		906 (0245) BV21
P92214485	7/2/1992 14:13	INQ	LIC,RD28, [REDACTED], RD28 [REDACTED]
P92214485	7/2/1992 14:13	MISC	[REDACTED]
			RD28, [REDACTED]
P92214485	7/2/1992 14:14	MISC	[REDACTED]
P92214485	7/2/1992 14:17 *	INQ	(0245) LIC,BV21, [REDACTED],,,
P92214485	7/2/1992 14:23 *		906 (0409) BV35
P92214485	7/2/1992 14:24	CLEAR	2SM2 AST
P92214485	7/2/1992 14:26 *		906 (0458) BV36
P92214485	7/2/1992 14:26 *		909 (0458) BV36
P92214485	7/2/1992 14:26	CODE4	BV21 , ADDL UNITS
P92214485	7/2/1992 14:27	CLEAR	BV21 AST
P92214485	7/2/1992 14:28	CLEAR	BV35 AST
P92214485	7/2/1992 14:31	XREF	(6003) #P92214499 , 211- 1331 FLORIN RD
P92214485	7/2/1992 14:38 *	TRANS	(0219) RD28 JAIL , 71.4
P92214485	7/2/1992 14:38	MISC	RD28 , ONE IN CUST ON WARRANTS...*****
P92214485	7/2/1992 14:38	TRANS	RD28 JAIL
P92214485	7/2/1992 14:40 *		909 (0352) BV20
P92214485	7/2/1992 14:51 *	INQ	(0219) LIC,RD28 [REDACTED],L,,

P92214485	7/2/1992 14:54 *	TRCOMP	(0219) RD28 , 80.4
P92214485	7/2/1992 14:56 *	CASE	(0219) #PD92057372 RD28 , WARRANT (6061) ██████████ SOMEONE SHOOTING OUTSIDE** ██████ -MB 19YRS,6 ,-- IS SHOOTING
P92214485	7/2/1992 15:11	SUPP	AT C S UNCLE AND C S MOM (*) REQUEST, SEE COMMENTS POP2 TO COM1 , NO UNITS O/S OR ENRTE TO THIS
P92214485	7/2/1992 15:14	REQ	CALL..PLZ MAKE A NEW CALL ?
P92214485	7/2/1992 15:21	XREF	(6061) #P92214540 CH23 (6061) , -----SUPP AT 1511 HRS ON THIS CALL IN ERROR---SHOULD HAVE BEEN A NEW
P92214485	7/2/1992 15:22	MISC	CALL
P92214485	7/2/1992 15:37	MISC	RD28 , CALL #14499 XREF D TO THIS CALL IN ERROR
P92214485	7/2/1992 15:44 *	CLEAR	(0219) RD28 ARR UNF
P92214485	7/2/1992 15:44 *	CLOSE	

CallNumber	Date_Time	FromMDT	Command	Contents
				LOCATION:1331 FLORIN RD NEAR SOUTH LAND PARK DR
				GROUP1:P2
				GROUP2:P4
				DISTRICT:21
				EDP:1279
				FIREBOX:49151
				NATURE:211C 211C ROBBERY-CSI
				PRIORITY:7
				UNITS: CSI20
				BADGES:0228
				CLEARED:L P
				ENTERED BY:POP2 6067
				DISPATCHED BY:POP2 6067
				ADDITIONAL:BV22 394-2573
P92214490	7/2/1992 14:03		OPEN	SOURCE:R P
P92214490	7/2/1992 14:03		INC	AMERICAN SAVINGS...
P92214490	7/2/1992 14:04		DISPER	CSI20 #0228 ACHUFF
P92214490	7/2/1992 14:04		XREF	#P92214480 BV22 CSI20
P92214490	7/2/1992 14:20		XREF	PD92057359 CSI20
P92214490	7/2/1992 14:27			906 CSI20
P92214490	7/2/1992 15:16			907 CSI20
P92214490	7/2/1992 15:16		REDIR	CSI20 P4 < P2
P92214490	7/2/1992 15:17		PREMPT	(6042) CSI20
P92214490	7/2/1992 17:05		HOLD	
P92214490	7/2/1992 20:00		CLEAR	(6012) (*) L P
P92214490	7/2/1992 20:00		CLOSE	

CallNumber	Date_Time	FromMDT	Command	Contents
P92214498	7/2/1992 14:15		SUPP	(6279) STAFF 1600 WEST EL CAMINO A 924-3703 HOMEFED BANK..JUST ROBBED, MBA 6`1. SUNGLASSES, W/BLU CAP, BLU WINDBREA KER, ..UNK DOT..J/O...MTF LOCATION:1600 WEST EL CAMINO AV NEAR TRUXEL RD GROUP1:P4 GROUP2:P4 DISTRICT:40 EDP:0443 FIREBOX:31914 NATURE:211A 211A SILENT ROBBERY ALARM PRIORITY:E UNITS:BV43 BV48 IV92 BADGES:0486 CLEARED:ASTOFF ENTERED BY:POP4 6047 DISPATCHED BY:COM7 0326 ADDITIONAL:HOME FED BANK ALARM CENT [REDACTED]
P92214498	7/2/1992 14:17		OPEN	SOURCE:P
P92214498	7/2/1992 14:17		INC	HOME FED BANK, SILENT 211 ALARM
P92214498	7/2/1992 14:18		SUPP	(6279) RUNNING DOWN EL CAMINO TWD 5, WHEN INTO DISCOVERY COMMONS APTS...
P92214498	7/2/1992 14:19		SUPP	(6279) WB ON WEST EL CAMNIO, ANOTHER MB JUST JOINED HIM, HE IS ON WHI SHT..NFD
P92214498	7/2/1992 14:21		SUPP	(6279) [REDACTED] GUN FIRE ..OFC SHOOT ONE OF THE MAN..HE NEEDS HELP..I/F OF LABO
P92214498	7/2/1992 14:28		DISPOS	(6047) BV43 #0473 WARREN
P92214498	7/2/1992 14:34		XREF	#P92205508 BV43
P92214498	7/2/1992 14:34		XREF	#P92214508 BV43
P92214498	7/2/1992 14:35		ASSTOS	(6003) BV48 #0486 VANHORN
P92214498	7/2/1992 14:41		CASE	(6003) #PD92057370 BV48 , 211
P92214498	7/2/1992 14:46		NLOCOS	BV43 1620 W EL CAM/REAR
P92214498	7/2/1992 14:49		REQ	(6003) (*) REQUEST, SEE COMMENTS POP1 TO POP4 , FBI HAS 5 UNITS ENROUTE NOW
P92214498	7/2/1992 14:50		MISC	BV48 , GUN IS AUTO, BLK
P92214498	7/2/1992 14:50		ASSTER	(6003) IV92

P92214498	7/2/1992 14:54	906 (6042) IV92
P92214498	7/2/1992 15:04	XREF (6003) #P92214499 BV43 BV42
P92214498	7/2/1992 15:11	MISC (6042) IV92 , STEVEN COOKE *** 2SM4 W/THE SUBJ *** 940 W/IV92 AT THE DOOR
P92214498	7/2/1992 15:26	NLOCER (6042) IV92 OFFICE , FRM THE SCENE
P92214498	7/2/1992 15:37	CCNTCT (6042) BV48
P92214498	7/2/1992 15:45 *	909 (0473) BV43
P92214498	7/2/1992 16:04	CCNTCT (6042) IV92
P92214498	7/2/1992 16:12	XREF (6042) #P92214615 BV48
P92214498	7/2/1992 16:44 *	INQ (0486) MREG,,,, [REDACTED] ,,,,
P92214498	7/2/1992 17:16	CLEAR (6042) BV48 OFF
P92214498	7/2/1992 18:25	SUON (6012) IV92
P92214498	7/2/1992 18:37	CLEAR (6012) IV92 AST
P92214498	7/2/1992 18:37	CLOSE

CallNumber	Date_Time	FromMDT	Command	Contents
P92214499	7/2/1992 14:26		906	(6047) 1LN1
P92214499	7/2/1992 14:42 *		906	(0580) K9-1
P92214499	7/2/1992 14:44		906	(6047) IV130
P92214499	7/2/1992 14:44		906	(6047) IV167
P92214499	7/2/1992 14:48 *		906	(0652) CSI26
P92214499	7/2/1992 14:52 *		906	(0607) DVD45
P92214499	7/2/1992 14:52		906	(6042) DVD45
P92214499	7/2/1992 15:01		906	(6042) BV45
P92214499	7/2/1992 15:01		906	(6042) BV42
P92214499	7/2/1992 15:02		906	(6042) K9-10 , AREA
P92214499	7/2/1992 15:24		906	(6042) 2LN1
P92214499	7/2/1992 15:49		906	(6042) IV127
P92214499	7/2/1992 15:52 *		906	(0682) WH43
P92214499	7/2/1992 16:08		906	(6042) BV41
P92214499	7/2/1992 16:16 *		906	(0322) BV44
P92214499	7/2/1992 16:20		906	(6042) 2SM4
				(6042) STAR1 , AREA ** ADV D TO HAVE THE GROUND UNITS PREPARE FOR THE SET-
P92214499	7/2/1992 16:24		906	DOWN
P92214499	7/2/1992 16:25		906	(6042) GLD87
P92214499	7/2/1992 16:48 *		906	(0158) CH35
P92214499	7/2/1992 17:20		906	(6042) BV44
P92214499	7/2/1992 17:27		906	(6042) 3CS44
P92214499	7/2/1992 18:20		906	(6012) GLD33
P92214499	7/2/1992 18:36		906	(6012) IV30
P92214499	7/2/1992 18:36		906	(6012) IV20
P92214499	7/2/1992 19:45		906	(6099) GLD33 , DID NOT ADV
P92214499	7/2/1992 20:50		906	(6012) DVD45
P92214499	7/3/1992 1:26 *		906	(7733) GLD33
P92214499	7/3/1992 1:47 *		906	(7733) GLD33
P92214499	7/2/1992 14:42 *		907	(0631) 2SM44
P92214499	7/2/1992 16:01 *		909	(0310) K9-10
P92214499	7/2/1992 16:23 *		909	(3091) 2SM4
P92214499	7/2/1992 17:48 *		909	(0322) BV44
P92214499	7/2/1992 18:59		909	(6099) DVD45

P92214499	7/2/1992 19:06		909 (6078) 2SM44
P92214499	7/2/1992 19:07		909 (6012) BV41
P92214499	7/2/1992 19:53		909 (6169) UNN14 , POSS STILL THTE
P92214499	7/2/1992 20:04		909 (6012) DVD45
P92214499	7/2/1992 20:07		909 (6012) IV127
P92214499	7/2/1992 20:07		909 (6012) IV144
P92214499	7/2/1992 20:07		909 (6012) IV146
P92214499	7/2/1992 20:07		909 (6012) IV132
P92214499	7/2/1992 20:08		909 (6012) IV167
P92214499	7/2/1992 20:08		909 (6012) IV168
P92214499	7/2/1992 20:08		909 (6012) IV20
P92214499	7/2/1992 20:09		909 (6012) IV30
P92214499	7/2/1992 20:09		909 (6012) IV31
P92214499	7/2/1992 20:09		909 (6012) IV77
P92214499	7/2/1992 14:21	ASST	(6067) K9-1 #0580 OSBORN (6099) CH35 #0158 KNEELAND @ UCDSMC W/SUSP , AT SMC, TO RELIEVE DVD45, UNTIL
P92214499	7/2/1992 16:37	ASST	THE RESERVE GETS OUT THERE
P92214499	7/2/1992 14:19	ASSTER	(6047) DVD45 #0607 MCCARTHY #0501 WAGSTAFF
P92214499	7/2/1992 14:19	ASSTER	(6047) BV45 #0304 BOLDEN
P92214499	7/2/1992 14:19	ASSTER	(6047) BV42 #0238 PETERSON
P92214499	7/2/1992 14:20	ASSTER	K9-10
P92214499	7/2/1992 14:22	ASSTER	(6047) 1LN1
P92214499	7/2/1992 14:31	ASSTER	TAC84
P92214499	7/2/1992 14:32	ASSTER	(6047) IV20
P92214499	7/2/1992 14:32	ASSTER	(6047) IV167
P92214499	7/2/1992 14:32	ASSTER	(6047) IV130
P92214499	7/2/1992 14:41	ASSTER	(6047) CSI26 #0652 TOMITA
P92214499	7/2/1992 14:53	ASSTER	2LN1 #4078 FONTAINE
P92214499	7/2/1992 14:59	ASSTER	(6042) CSI24 #0374 COWEN @ 1600 WEST EL CAM , HOME FEDERAL SAVINGS
P92214499	7/2/1992 15:17	ASSTER	(6042) CSI20 #0228 ACHUFF @ 1600 WEST EL CAM
P92214499	7/2/1992 15:45	ASSTER	(6042) WH43 #0682 SATCHWELL #0333 BERNASCONI @ OAKMONT/TRACTION
P92214499	7/2/1992 16:16	ASSTER	(6042) STAR1
P92214499	7/2/1992 16:20	ASSTER	(6042) GLD87 #7787 ROCKWELL @ TRUXEL/WEST EL CAMINO , FOR TRAFFIC CONTROL
P92214499	7/2/1992 17:10	ASSTER	(6042) 3CS44 #6417 COULOMBE

P92214499	7/2/1992 17:35	ASSTER	(6169) GLD33 #7733 CHESTERMAN @ SMC
P92214499	7/2/1992 17:35	ASSTER	(6169) GLD22 #7722 BENTLEY @ WEST EL CAMINO/TRUXEL
P92214499	7/2/1992 18:30	ASSTER	(6099) GLD33 #7733 CHESTERMAN @ UCDSMC W/SUSP
P92214499	7/2/1992 20:44	ASSTER	(6012) DVD45 @ SMC
P92214499	7/2/1992 14:19	ASSTOS	(6047) BV41 #0576 GAUTIER
P92214499	7/2/1992 14:29	ASSTOS	(6047) BV44 #0322 HERR
P92214499	7/2/1992 14:35	ASSTOS	(6047) 2SM4 #3091 LANG
P92214499	7/2/1992 14:35	ASSTOS	(6047) 2SM44 #0631 COOPER
P92214499	7/2/1992 14:36	ASSTOS	(6047) IV132
P92214499	7/2/1992 14:36	ASSTOS	(6047) IV168
P92214499	7/2/1992 14:36	ASSTOS	(6047) IV150
P92214499	7/2/1992 14:42	ASSTOS	(6047) IV30
P92214499	7/2/1992 14:43	ASSTOS	(6047) IV146
P92214499	7/2/1992 14:47	ASSTOS	(6047) GLD87 #7787 ROCKWELL @ SWANSTONS
P92214499	7/2/1992 15:04	ASSTOS	(6042) IV77
P92214499	7/2/1992 15:21	ASSTOS	(6042) IV31
P92214499	7/2/1992 15:32	ASSTOS	(6042) IV106
P92214499	7/2/1992 15:35	ASSTOS	(6042) IV127
P92214499	7/2/1992 15:44	ASSTOS	(6042) IV151
P92214499	7/2/1992 15:49	ASSTOS	(6042) UNN14 #0499 CAMP #0332 WEINRICH @ HOJ W/BV41
P92214499	7/2/1992 17:10	ASSTOS	(6042) WH41 #0568 MARZAN #0233 TANTON
P92214499	7/2/1992 19:49	ASSTOS	(6012) DVD45
P92214499	7/2/1992 15:14	C907	2SM44
P92214499	7/2/1992 15:55	CASE	(6042) #PD92057393 IV20 , ***** FOR CAS
P92214499	7/2/1992 15:19	CCNTCT	(6042) IV144
P92214499	7/2/1992 15:22	CCNTCT	(6042) BV41
P92214499	7/2/1992 15:30	CCNTCT	(6042) BV44
P92214499	7/2/1992 15:37	CCNTCT	(6042) IV132
P92214499	7/2/1992 15:37	CCNTCT	(6042) IV150
P92214499	7/2/1992 15:37	CCNTCT	(6042) IV168
P92214499	7/2/1992 15:46	CCNTCT	(6042) IV30
P92214499	7/2/1992 15:47	CCNTCT	(6042) IV130
P92214499	7/2/1992 15:47	CCNTCT	(6042) IV146
P92214499	7/2/1992 15:53	CCNTCT	(6042) DVD45
P92214499	7/2/1992 16:01	CCNTCT	(6042) 2SM4

P92214499	7/2/1992 16:02	CCNTCT	(6042) BV45
P92214499	7/2/1992 16:04	CCNTCT	(6042) IV77
P92214499	7/2/1992 16:04	CCNTCT	(6042) IV20
P92214499	7/2/1992 16:05	CCNTCT	(6042) TAC84
P92214499	7/2/1992 16:22	CCNTCT	(6042) IV31
P92214499	7/2/1992 16:22	CCNTCT	(6042) 2SM44
P92214499	7/2/1992 16:36	CCNTCT	(6042) IV106
P92214499	7/2/1992 16:43	CCNTCT	(6042) IV167
P92214499	7/2/1992 17:06	CCNTCT	(6042) IV127
P92214499	7/2/1992 17:32	CCNTCT	(6042) UNN14
P92214499	7/2/1992 20:05	CCNTCT	(6012) IV20
P92214499	7/2/1992 20:45	CCNTCT	(6012) GLD33
P92214499	7/2/1992 15:15	CLEAR	(6067) K9-1 AST
P92214499	7/2/1992 15:57 *	CLEAR	(0238) BV42 AST , SUPP
P92214499	7/2/1992 16:21	CLEAR	(6042) 2LN1 AST
P92214499	7/2/1992 17:07	CLEAR	(6042) STAR1 AST
P92214499	7/2/1992 17:31	CLEAR	(6042) IV150 AST
P92214499	7/2/1992 18:00	CLEAR	(6012) BV45 SUP
P92214499	7/2/1992 18:34	CLEAR	(6012) TAC84 AST
P92214499	7/2/1992 18:49	CLEAR	(6012) GLD22 CAN
P92214499	7/2/1992 18:54 *	CLEAR	(0233) WH41 AST
P92214499	7/2/1992 19:00 *	CLEAR	(0158) CH35 AST , BABYSITTING IS DONE. RELIEF HAS ARRIVED.
P92214499	7/2/1992 19:22	CLEAR	(6169) 3CS44 AST
P92214499	7/2/1992 20:06	CLEAR	(6012) IV106 ARR
P92214499	7/2/1992 20:07	CLEAR	(6012) IV130 AST
P92214499	7/2/1992 21:53	CLEAR	(6078) DVD45 ARR SUP
P92214499	7/3/1992 1:02	CLEAR	(6181) (*) FIN , CLOSING CALL SO RECORDS CAN KEY IT...WILL THEN RE-OPEN
P92214499	7/3/1992 1:50	CLEAR	(6010) GLD33 FIN
P92214499	7/3/1992 1:02	CLOSE	
P92214499	7/3/1992 1:50	CLOSE	
P92214499	7/2/1992 17:51	CONTCT	(6061) CH35
P92214499	7/2/1992 18:05	CONTCT	(6012) 2SM44
P92214499	7/2/1992 18:05	CONTCT	(6012) IV30
P92214499	7/2/1992 18:30	CONTCT	(6012) WH41 , RADIO
P92214499	7/2/1992 18:30	CONTCT	(6012) 3CS44

P92214499	7/2/1992 18:35	CONTCT	(6012) 2SM44
P92214499	7/2/1992 19:00	CONTCT	(6099) GLD33
P92214499	7/2/1992 14:19	DISPOS	IV144
P92214499	7/3/1992 1:02	DISPOS	(6181) GLD33 #7733 CHESTERMAN @ SMC
P92214499	7/2/1992 14:21 *	ENRTE	(0580) K9-1
P92214499	7/2/1992 16:38 *	ENRTE	(0158) CH35
P92214499	7/2/1992 14:53	EXCH	1LN1 2LN1
P92214499	7/2/1992 15:14 *	INQ	(0580) LIC,K9-1, [REDACTED]
P92214499	7/2/1992 16:29	INQ	(0495) CR-HST,IV146,TEACHOUT-12-INVEST,,,,,,,,,,,,,,,,,,,,, [REDACTED],X,,,,,,,,,,,,,
P92214499	7/2/1992 16:35	INQ	(6238) WANT,WH43,,,, [REDACTED] ,,,,,,,,,,,,,,,,,,,,,,
P92214499	7/2/1992 14:21	MISC	(6047) BV41 , WB OVER THE FENCE, SHOTS FIRED, FIELD ON THE EAST SIDE OF IT
P92214499	7/2/1992 14:23	MISC	(6047) BV45 , SITTING IN THE FIELD W EL CM/MILL CREEK
P92214499	7/2/1992 14:23	MISC	(6047) BV45 , AT GUNPOINT*****
P92214499	7/2/1992 14:26	MISC	, SUBJ DOWN IN THE FIELD, MILL CREE/TRUXEL IN THE FIELD...FIRE/AMB ENROTE
P92214499	7/2/1992 14:27	MISC	(6047) BV45 , DET NELSON 2576 MILLCREEK DR, FOR THE WPN
P92214499	7/2/1992 14:27	MISC	, 2576 MILLCREEK IS LOCATION FOR TH WEAPON
P92214499	7/2/1992 14:30	MISC	(6047) BV44 , HAVE BLU BB CAP, RED TIE, BLU SHT
P92214499	7/2/1992 14:35	MISC	(6047) BV42 , WTITNESS ID SUSP*****
P92214499	7/2/1992 14:38	MISC	(6047) 2SM44 , POSS 2ND SUSP ON THIS
P92214499	7/2/1992 14:39	MISC	, SEVERAL SCENE....REAR OF BANK & EAST OF COMPLE....HERR HANDLING...
P92214499	7/2/1992 14:39	MISC	, SEVERAL SCENES...WEST EL CAMINO & FENCE AREA....BOLDEN HANDLING...
P92214499	7/2/1992 14:39	MISC	(6047) 2SM4 , DVD45 WAGSTAFF IN THE AMB WITH SUSP
P92214499	7/2/1992 14:39	MISC	, SEVERAL SCENES...LOCATION SUBJ TAKEN INTO CUST....IVY UNIT HANDLGIN
P92214499	7/2/1992 14:39	MISC	(6047) 2SM4 , MULTIPLE SCENES BEING PROTECTED BY UNITS
P92214499	7/2/1992 14:43	MISC	(6047) IV144 , IV146, FOUND MONEY AND DIE PACK
P92214499	7/2/1992 14:44	MISC	(6047) 2SM4 , AT THE SCENE WITH THE MONEY, ROPING IT OFF
P92214499	7/2/1992 14:45	MISC	(6047) 2SM4 , BV43 TO THE REAR OF THE CLEANERS WHERE THE MONEY WAS FOUND
P92214499	7/2/1992 14:47	MISC	(6047) 2SM4 , SUSP FROM THIS IS POSS RELATED TO 211 FROM THE SOUTH AREA
P92214499	7/2/1992 14:53	MISC	(6042) 2SM4 , *** WITNESS TO ID GUN **** - 2576 MILL CREEK IS WHERE THEY ARE TO GO -- TO MEET W/TAC83 ON THIS ***
P92214499	7/2/1992 14:54	MISC	(6042) 2SM4 , *** MBA SEEN W/THE SUBJ IN CUST **** NO FURTHER ON THE OTHER SUBJ INVOLVED

P92214499	7/2/1992 14:55	MISC	(6042) DVD45 , *** REFUSING TO ID HIMSELF AT THIS TIME *** WILL ADV WHEN THEY CAN GET SOMETHING OUT OF THIS SUBJ
P92214499	7/2/1992 14:55	MISC	(6067) IV144 , CALL #14485 XREF D IN ERROR
P92214499	7/2/1992 14:57	MISC	(6042) IV30 , PER GLD87 *** MB, 20, NO SHIRT, JNS - GRN MT BIKE *** APPEARED TO BE 927
P92214499	7/2/1992 15:01	MISC	(6042) BV42 , PRESS IS ASKING FOR LOCATION ***
P92214499	7/2/1992 15:01	MISC	(6042) CSI26 , EB LANE #1 OF WEST EL CAMINO - HAS BEEN TAKEN CARE OF
P92214499	7/2/1992 15:03	MISC	(6042) DVD45 , MUST, GLD CAP TOOTH OFF TO THE SIDE - NO MOLE OFF THE CHIN AREA
P92214499	7/2/1992 15:04	MISC	(6042) IV77 , INDUSTRIAL BL/WEST EL CAMINO
P92214499	7/2/1992 15:07	MISC	(6042) DVD45 , ** FOR CLARIFICATION - ANYONE KNOW HOW MANY SHOTS WERE FIRE WAITING D AT THE SUSP FOR THE MEDICAL PERSONNEL - SO THEY CAN CK FOR WHAT THEY ARE LOOKING FOR
P92214499	7/2/1992 15:09	MISC	(6042) IV20 , *** SPLIT INVESTIGATION - IV20 IN CHARGE OF THE SCENE
P92214499	7/2/1992 15:09	MISC	(6042) IV30 , INVOLVED - IN THE WITNESS STATEMENTS
P92214499	7/2/1992 15:09	MISC	(6042) IV20 , ***** FIELD WEST OF THE LOCATION IS WHERE THE IVY UNITS ARE
P92214499	7/2/1992 15:10	MISC	(6042) IV20 , SCENE *** NO ASSIGNMENT *** NEED UNIFORM UNITS TO PROTECT THE SCENE
P92214499	7/2/1992 15:11	MISC	(6103) 2SM4 , 2LN1 IS ON SCENE
P92214499	7/2/1992 15:13	MISC	(6103) 2SM4 , SPOA IS ON SCENE..RECEIVED A CALL FROM SGT JORGENSEN*****
P92214499	7/2/1992 15:13	MISC	(6042) IV20 , ***** IS IS PREMISE *** SPOA/& 2 IS AGENTS ARE ON SCENE NOW
P92214499	7/2/1992 15:19	MISC	(6042) IV20 , FRM IV31 *** 940 W/IV31 IN A COUPLE
P92214499	7/2/1992 15:21	MISC	(6042) 2SM4 , *****BROADCAST MADE TO HAVE ALL PATROL UNITS W/THEIR SUPPLEMENTS, ECT *** TO GO DIRECTLY TO DETECTIVE DIVISION *****
P92214499	7/2/1992 15:33	MISC	(6042) DVD45 , ***** IF NEEDED AT SMC - CAN REACH DVD45 ATBY PAGER IF NEEDED *****
P92214499	7/2/1992 15:42	MISC	(6042) IV30 , CHANNEL 5 FOR POPN
P92214499	7/2/1992 15:56	MISC	(6042) IV20 , ***** FOR CAS - SHOOTING ***** PD-57393
P92214499	7/2/1992 16:03	MISC	(6042) WH43 , WILL GIVE THE APT NUMBER WHEN THEY LOCATE IT
P92214499	7/2/1992 16:05	MISC	(6042) WH43 , HAS ONE MORE IN CUST ***** TWO ***
P92214499	7/2/1992 16:15	MISC	(6042) WH43 , CODE-8

P92214499	7/2/1992 16:18	MISC	(6042) STAR1 , THIS IS FOR AIRRIEL PHOTOS OF THE LOCATION
P92214499	7/2/1992 16:19	MISC	(6103) , SSD HELICOPTER WILL RESPOND...TALKING W/IV30 FOR DIRECTIONS
P92214499	7/2/1992 16:58	MISC	(6042) IV30 , STAR1 ADV D CLEARED - FRM THE PHOTO SESSION
P92214499	7/2/1992 17:15	MISC	(6169) 2SM44 , PER WOODS IN HOMI...2 RESERVES NEEDED...MITCHELL NEEDS ONE AT SCENE...AND ONE NEEDED AT SMC..FOR SUSP
P92214499	7/2/1992 17:19	MISC	(6169) 2SM44 , CAPT GRACIA ADVISED..WILL CALL BACK WITH THE RESERVE OFFICERS
P92214499	7/2/1992 17:52	MISC	(6042) IV30 , ***** AT 1544 HRS - IV151 CAME UP ON THE AIR REQUESTING A FREE UNIT....ASSUMING IT WAS FOR THIS CAPER, IV151 WAS PUT ON THIS CALL & WH43 WAS DISPATCHED TO OAKMONT/TRACTION TO MEET W/HIM ***** THIS TURNED OUT TO BE TOTALLY UNRELATED *****
P92214499	7/2/1992 17:52	MISC	(6042) IV30 , ***** INCIDENT #214653 - WAS MADE UP AND IV151 & WH43 WERE PUT ON THAT CALL ***** ALL INFO REGARDING IN CUST UNDER WH43 S ID, WAS PUT ON THIS CALL IN ERROR
P92214499	7/2/1992 18:12	MISC	(6012) , *****CHANGED FROM CASUALTY REPORT TO 245 (B) PC*****
P92214499	7/2/1992 18:34	MISC	(6012) TAC84 , PC,UNMKD
P92214499	7/2/1992 21:53	MISC	(6078) DVD45 , AT 2135 HRS, RECD ANNONY CALL AT SMC FROM FEM INDICATING SUBJ IS MICHAEL MCCOY, MB-34
P92214499	7/3/1992 1:16	MISC	(6050) GLD33 , 01:16:32 To POP3 from GLD33 Oper #7733: IM LEAVING THE MED CENTER HEADING 4 THE JAIL TO DO A BOOKING THEN ILL B OUTA HERE
P92214499	7/3/1992 1:27	MISC	(6050) GLD33 , THIS IS ABODYLESS BOOKING
P92214499	7/2/1992 14:49	NLOCER	(6047) DVD45 SMC
P92214499	7/2/1992 14:51 *	NLOCER	(0607) DVD45 UCDSMC W/SUSP
P92214499	7/2/1992 15:21	NLOCER	(6042) IV20 WEST EL CAM/TIMBERWOOD , FOR THE 940 W/IV31
P92214499	7/2/1992 15:35	NLOCER	(6042) IV127 HOJ W/BV41
P92214499	7/2/1992 15:35	NLOCER	(6042) BV41 HOJ/IV127
P92214499	7/2/1992 16:11 *	NLOCER	(0322) BV44 SEQUOIA PACIFIC , BK FOUND EVIDENCE-CLOTHING
P92214499	7/2/1992 16:18	NLOCER	(6042) STAR1 TRUXEL/WEST EL CAMINO , STAR1 IS TO SET DOWN * AT SOUTH OF THE COMPLEX, SW CORNER TRUXEL/WEST EL - S OF VACANT LOT
P92214499	7/2/1992 16:20	NLOCER	(6042) 2SM4 924/907
P92214499	7/2/1992 16:50 *	NLOCER	(0322) BV44 2ND FLOOR HOMICIDE
P92214499	7/2/1992 17:05	NLOCER	(6042) 2SM44 924
P92214499	7/2/1992 17:26	NLOCER	(6042) IV30 HOJ
P92214499	7/2/1992 17:30	NLOCER	(6042) IV20 924/OFFICE

P92214499	7/2/1992 17:30	NLOCER	(6042) IV30 924/OFFICE
P92214499	7/2/1992 18:30	NLOCER	(6099) GLD33 SMC
P92214499	7/3/1992 1:17	NLOCER	(6050) GLD33 JAIL
P92214499	7/3/1992 1:41 *	NLOCER	(7733) GLD33 JERPF
P92214499	7/2/1992 14:55	NLOCOS	(6042) 2SM4 1600 WEST EL CAM , OUT AT THE BANK-HOMESTEAD
P92214499	7/2/1992 15:02	NLOCOS	(6042) TAC84 2576 MILL CREEK
P92214499	7/2/1992 15:21	NLOCOS	(6042) IV31 WEST EL CAM/TIMBERWOOD
P92214499	7/2/1992 15:38	NLOCOS	(6042) IV167 HOJ
P92214499	7/2/1992 15:45	NLOCOS	(6042) IV151 OAKMONT/TRACTION
P92214499	7/2/1992 15:49	NLOCOS	(6042) UNN14 HOJ , PER ABOVE
P92214499	7/2/1992 16:03	NLOCOS	(6042) WH43 [REDACTED] SANTIAGO
P92214499	7/2/1992 16:04	NLOCOS	(6042) WH43 [REDACTED] SANTIAGO [REDACTED]
P92214499	7/2/1992 17:11	NLOCOS	(6042) DVD45 HOMICIDE/F-U
P92214499	7/2/1992 17:28	NLOCOS	(6042) IV150 HOJ , W/THIS VEH -- PARKED TO THE REAR OF THE HOJ
P92214499	7/2/1992 17:29	NLOCOS	(6042) WH41 WEST/TRUXEL ON W EL CAM , SOUTH SIDE - IN THE FIELD
P92214499	7/2/1992 17:29	NLOCOS	(6042) 3CS44 FIELD AREA/TRUX/W EL CAM
P92214499	7/2/1992 14:47	OFFMSG	(6047) 2SM44
P92214499	7/2/1992 14:48	OFFMSG	(6047) BV44 LOCATION: [REDACTED] WEST EL CAMINO AV NEAR TRUXEL RD GROUP1:PA GROUP2:P3 DISTRICT:40 EDP:0434 FIREBOX:31914 NATURE:SSTOP SSTOP SUBJECT STOP PRIORITY:3 UNITS:IV144 DVD45 GLD33 BADGES:7733 CLEARED:FINFINARRSUPASTARRASTASTASTCAN ENTERED BY:POP1 6003 DISPATCHED BY:POP1 6003 ADDITIONAL:
P92214499	7/2/1992 14:19	OPEN	SOURCE:R *
P92214499	7/2/1992 14:53	PREMPT	1LN1
P92214499	7/2/1992 15:05	PREMPT	(6042) GLD87

P92214499	7/2/1992 15:24	PREMPT	(6042) CSI26	
P92214499	7/2/1992 15:24	PREMPT	(6042) CSI24	
P92214499	7/2/1992 15:24	PREMPT	(6042) CSI20	
P92214499	7/2/1992 16:37	PREMPT	(6042) WH43	
P92214499	7/2/1992 16:40	PREMPT	(6042) IV151	
P92214499	7/2/1992 17:13	PREMPT	(6042) GLD87	
P92214499	7/2/1992 18:30	PREMPT	(6099) GLD33	
P92214499	7/3/1992 1:02	PREMPT	(6181) GLD33	
P92214499	7/2/1992 18:56	REDIR	(6012) CH35 P3 < P4	
P92214499	7/2/1992 19:31	REDIR	(6099) IV130 P4 < P3	
P92214499	7/2/1992 19:31	REDIR	(6012) GLD33 P3 < P4	
P92214499	7/2/1992 19:32	REDIR	(6012) IV106 P4 < P3	
P92214499	7/3/1992 1:03	REDIR	(6181) GLD33 P3 < P4	
P92214499	7/3/1992 1:02	REOPEN		-6181
P92214499	7/2/1992 14:20	REQ	IV144 REQUEST, SEE COMMENTS POP1 TO POPS , NEED HELI	
P92214499	7/2/1992 14:26	REQ	(6027) BV45 REQUEST, SEE COMMENTS FDS2 TO CAMB , THIS IS AT MILLCREEK/TRUXEL	
P92214499	7/2/1992 14:33	REQ	(6067) IV144 REQUEST, SEE COMMENTS POP2 TO POP4 , ADV IF THIS IS POSS THE 211 SUSP FROM THE 211 AMERICAN SVGS 1331 FLORIN RD...ADV IF WITNESS IS NEEDED. (*) REQUEST, SEE COMMENTS POP1 TO POPS , NEED DA INVESTAGATOR	
P92214499	7/2/1992 14:51	REQ	CONTACTED....SPOA CONTACTED....IIS CONTACTED....	
P92214499	7/2/1992 14:51	REQ	(6042) IV20 REQUEST, SEE COMMENTS POP4 TO POPS , ADVISE IA-INTERNAL AFFAIRS, AND THE DA S OFFICE OF THIS PLZ...THEY WILL HAVE TO RESPOND	
P92214499	7/2/1992 15:00	REQ	(6042) CSI26 REQUEST, SEE COMMENTS POP4 TO COMH , CALL LT JOHNSON AT X5397 - ADV HIM THAT WE ARE GOING TO NEED AT LEAST TWO MORE CSI S FOR THIS PLEASE *** 211/BANK-SUSP WAS SHOT ***	
P92214499	7/2/1992 15:02	REQ	(6028) (*) REQUEST, SEE COMMENTS COMH TO POP4 , SGT JOHNSON ALREADY CALLED, ADVISED HUDSON AND YEAGER WOULD BE COMING IN	
P92214499	7/2/1992 15:08	REQ	(6042) IV20 REQUEST, SEE COMMENTS POP4 TO COMH , CONT ID - ADV THEM THAT A METAL DETECTOR IS NEEDED OUT AT THIS SCENE *** NEED ETA ASAP	
P92214499	7/2/1992 15:08	REQ	(6103) (*) REQUEST, SEE COMMENTS POPS TO POP4 , MEDIA REPRESENTATIVE IS NOT RESPONDING UNLESS NEEDED..OTHERWISE LT AND HOMI SGT SHOULD HANDLE	

P92214499	7/2/1992 15:11	REQ	(6028) (*) REQUEST, SEE COMMENTS COMH TO POP4 , ID ADVISED, ETA PENDING, WILL TAKE THEM 5-10 TO GET AN ETA
P92214499	7/2/1992 15:14	REQ	(6042) IV20 REQUEST, SEE COMMENTS POP4 TO POPS , ANY WORD ON DA S INVESTIGATOR ETA?
P92214499	7/2/1992 15:16	REQ	(6103) (*) REQUEST, SEE COMMENTS POPS TO POP4 , CHECKING WITH THE DA INVESTIGATION NOW..HAVING TROUBLE LOCATING SOMEONE TO RESPOND
P92214499	7/2/1992 15:24	REQ	(6028) (*) REQUEST, SEE COMMENTS COMH TO POP4 , ID WILL HAVE 2 PEOPLE OUT IN ABOUT 30 MINS
P92214499	7/2/1992 15:24	REQ	(6103) 2SM4 REQUEST, SEE COMMENTS POPS TO POP4 , LINDA AND RICHARD GUNN ARE BOTH RESPONDING FROM DA S OFFICE..ETA IS 20...WHERE ARE OFFICERS INVOLVED NOW
P92214499	7/2/1992 15:26	REQ	(6042) (*) REQUEST, SEE COMMENTS POP4 TO POPS , *** 2SM44 HAVE THEM RESPOND TO THE OUTSIDE OF THE EAU
P92214499	7/2/1992 15:30	REQ	(6103) (*) REQUEST, SEE COMMENTS POPS TO POP4 , PER SECTY SGT DAVIS AND SGT RAMSEY ARE EITHER ENRT OR THERE FROM IIS
P92214499	7/2/1992 15:30	REQ	(6042) IV20 REQUEST, SEE COMMENTS POP4 TO POPS , THEY ARE THERE...(IA-INVESTIGATORS)
P92214499	7/2/1992 15:32	REQ	(6103) (*) REQUEST, SEE COMMENTS POPS TO POP4 , CHAPLAIN TIM THOMSON ADVISED AND RESPONDING
P92214499	7/2/1992 15:34	REQ	(6028) IV106 CHP NOTIFICATION COMH TO POP4 , CHP ADVISED
P92214499	7/2/1992 15:36	REQ	(6042) IV30 REQUEST, SEE COMMENTS POP4 TO POPS , CK TO SEE IF HEL20 IS AIRBORNE PLZ...PER IV130
P92214499	7/2/1992 15:42	REQ	(6103) (*) REQUEST, SEE COMMENTS POPS TO POP4 , UNN14 WILL MAKE CONTACT FOR PEER SUPPORT
P92214499	7/2/1992 15:44	REQ	(6103) (*) REQUEST, SEE COMMENTS POPS TO POP4 , HEL20 IS JUST GOING AIRBORNE..WILL BE ON OUR CHANNEL 4...PER IV30 HE WANTS AIRIEL PHOTOS..
P92214499	7/2/1992 15:49	REQ	(6103) (*) REQUEST, SEE COMMENTS POPS TO POP4 , UNN14 IS RESPONDING TO THE HOJ FOR PEER SUPPORT FOR THE OFFICERS INVOLVED IN THE SHOOTING*****
P92214499	7/2/1992 15:52	REQ	(6042) 2SM44 REQUEST, SEE COMMENTS POP4 TO POPS , 2SM44 ADV D TO GO TO HIS CAR PHONE FOR DVD45
P92214499	7/2/1992 16:02	REQ	(6042) IV30 REQUEST, SEE COMMENTS POP4 TO POPS , POSS TO CK TO SEE IF HEL20 HAS AN ETA FOR AIRBORNE PLZ...IV30 REQUESTING

P92214499	7/2/1992 16:35	REQ	(6042) 2SM44 REQUEST, SEE COMMENTS POP4 TO POP3 , To POP4 from 2SM44 Oper #0631: HAVE A SECTOR 3 UNIT GO TO SMC EMERGENCY TRAUMA UNIT AND RELIEVE DVD45.IVY30 WILL ARRANGE FOR A RESERVE TO RELIEVE THE SECTOR 3 UNIT AFTER EVERYONE TALKS TO THE GUY.
P92214499	7/2/1992 16:39	REQ	(6099) CH35 REQUEST, SEE COMMENTS POP3 TO POP4 , 3SM3 SAYS OK, AS LONG AS REQ FOR RESERVE UNIT HAS BEEN MADE...CH35 ENR
P92214499	7/2/1992 17:36	REQ	(6169) IV132 REQUEST, SEE COMMENTS POPS TO POP4 , FOR INFO 2 GLD UNITS LOGGED ON..ONE TO SMC..OTHER TO THE SCENE...PER IV20
P92214499	7/2/1992 17:47	REQ	(6061) CH35 REQUEST, SEE COMMENTS POP3 TO POPS , 3SM3 WANTS AN UPDATE ON THE RESERVE FOR CH35 AT SMC
P92214499	7/2/1992 18:45	REQ	(6012) GLD22 REQUEST, SEE COMMENTS POP4 TO POPS , BE ADVISED IV132 JUST CANCELLED GLD22 FOR THE FIELD.GLD22 HAS BEEN ADVISED..
P92214499	7/2/1992 18:55	REQ	(6099) CH35 REQUEST, SEE COMMENTS POP3 TO COMH , NO HURRY, BUT CAN U CK ON THIS UNIT AS SMC...I THINK HE S HOULD BE CLEARING THERE SHORTLY
P92214499	7/2/1992 18:58	REQ	(6040) CH35 REQUEST, SEE COMMENTS COMH TO POP3 , CH35:UCD MC UTL CH35
P92214499	7/2/1992 14:19	SSTOP	IV144 SSTOP 1671 WEST EL CAMINO AV
P92214499	7/2/1992 15:01	SUOFF	2LN1
P92214499	7/2/1992 15:01	SUOFF	GLD87
P92214499	7/2/1992 18:24	SUON	(6012) IV106
P92214499	7/2/1992 18:24	SUON	(6012) IV127
P92214499	7/2/1992 18:24	SUON	(6012) IV130
P92214499	7/2/1992 18:24	SUON	(6012) IV132
P92214499	7/2/1992 18:24	SUON	(6012) IV144
P92214499	7/2/1992 18:24	SUON	(6012) IV146
P92214499	7/2/1992 18:24	SUON	(6012) IV167
P92214499	7/2/1992 18:24	SUON	(6012) IV168
P92214499	7/2/1992 18:24	SUON	(6012) IV20
P92214499	7/2/1992 18:24	SUON	(6012) IV30
P92214499	7/2/1992 18:24	SUON	(6012) IV31
P92214499	7/2/1992 18:24	SUON	(6012) IV77
P92214499	7/2/1992 15:47 *	SUPL	(0238) BV42 , REPORTS TURNED OVER TO BV48 AND DIRECTLY TO INV-
P92214499	7/2/1992 14:55	UNAVL	(6042) CSI26
P92214499	7/2/1992 14:56	UNAVL	(6042) DVD45
P92214499	7/2/1992 14:56	UNAVL	(6042) BV45
P92214499	7/2/1992 14:56	UNAVL	(6042) BV44

P92214499	7/2/1992 14:56	UNAVL	(6042) K9-1
P92214499	7/2/1992 15:05	UNAVL	(6042) IV77
P92214499	7/2/1992 15:05	UNAVL	(6042) K9-10
P92214499	7/2/1992 15:05	UNAVL	(6042) CSI24
P92214499	7/2/1992 15:17	UNAVL	(6042) CSI20
P92214499	7/2/1992 15:38	UNAVL	(6042) IV106
P92214499	7/2/1992 15:38	UNAVL	(6042) IV127
P92214499	7/2/1992 15:47	UNAVL	(6042) IV31
P92214499	7/2/1992 15:47	UNAVL	(6042) IV151
P92214499	7/2/1992 15:49	UNAVL	(6042) WH43
P92214499	7/2/1992 16:01	UNAVL	(6042) 2SM44
P92214499	7/2/1992 16:01	UNAVL	(6042) UNN14
P92214499	7/2/1992 16:02	UNAVL	(6042) 2LN1
P92214499	7/2/1992 16:02	UNAVL	(6042) 2SM4
P92214499	7/2/1992 16:25	UNAVL	(6042) GLD87
P92214499	7/2/1992 17:32	UNAVL	(6042) BV41
P92214499	7/2/1992 14:25	XREF	#F92025979 IV144
P92214499	7/2/1992 14:31	XREF	#P92214485 , 211- 1331 FLORIN RD
P92214499	7/2/1992 14:32	XREF	#P92211913 , 211-1510 ARDEN WY
P92214499	7/2/1992 14:49	XREF	(6067) #P92214480 IV144 , SUSP MATCHES THE SAME DESCRIPTION
P92214499	7/2/1992 14:58	XREF	(6042) PD92057370 IV130 , THIS IS THE CASE NUMBER
P92214499	7/2/1992 15:04	XREF	#P92214498 BV43 BV42
P92214499	7/2/1992 15:05	XREF	(6042) #P92214508 CSI24
P92214499	7/2/1992 16:12	XREF	(6042) #P92214615 DVD45
P92214499	7/3/1992 9:33	XREF	#P92215557
P92214499	7/3/1992 10:41	XREF	#P92215642
P92214499	7/3/1992 11:09	XREF	(6105) #P92215660 CSI25

CallNumber	Date_Time	FromMDT	Command	Contents
				LOCATION:1600 WEST EL CAMINO AV NEAR TRUXEL RD GROUP1:P4 GROUP2:P4 DISTRICT:40 EDP:0443 FIREBOX:31914 NATURE:211C 211C ROBBERY-CSI PRIORITY:7 UNITS:CSI26 CSI24 CSI26 BADGES:0652 CLEARED:P EB FINFINFINCAN ENTERED BY:POP4 6042 DISPATCHED BY:POP4 6047 ADDITIONAL:HOME FED BANK ALARM CENT 6194507999
P92214508	7/2/1992 14:33		OPEN	SOURCE:R
P92214508	7/2/1992 14:33		INC	NO MORE INFORMATION
P92214508	7/2/1992 14:34		XREF	#P92214498 BV43
P92214508	7/2/1992 14:34		HOLD	
P92214508	7/2/1992 15:05		XREF	(6042) #P92214499 CSI24
P92214508	7/2/1992 15:05		CANCEL	(6042) , SAME AS
P92214508	7/2/1992 15:24		REOPEN	-6042
P92214508	7/2/1992 15:24		DISPOS	(6042) CSI26 #0652 TOMITA
P92214508	7/2/1992 15:24		ASSTER	CSI24 #0374 COWEN
P92214508	7/2/1992 15:24		ASSTER	CSI20 #0228 ACHUFF
P92214508	7/2/1992 15:29			906 CSI20
P92214508	7/2/1992 15:29			906 CSI24 , LONG TIME AGO
P92214508	7/2/1992 15:29		XREF	PD92057370 CSI26 CSI21 #0236 HUDSON #0485 YAGER @ TRUXEL/W EL CAM , *** AT THE APT COMPLEX -
P92214508	7/2/1992 15:56		ASSTER	FOR THE GU/SLUG & AREA SHOT CSI21 , RIVER TERRACE APTS...WEST EL CAMIN/PRIOR TO TRUXEL...NEAR THE POOL AREA
P92214508	7/2/1992 15:57		MISC	IS WHERE THE OFFICERS ARE STANDING BY
P92214508	7/2/1992 16:01			906 CSI21
P92214508	7/2/1992 16:03		NLOCER	CSI24 EVID TO BK/PHOTOS , ENROUTE 924
P92214508	7/2/1992 16:09		NLOCER	CSI21 █████ MILLCREEK █████

P92214508	7/2/1992 16:10	MISC	CSI21 , TO HANDLE THIS PER IVY UNIT - 940 W/2SM44 AT THE 925
P92214508	7/2/1992 16:24	CCNTCT	CSI26
P92214508	7/2/1992 16:29	CCNTCT	CSI20
P92214508	7/2/1992 16:36		906 CSI24 , SOME TIME AGO
P92214508	7/2/1992 16:42		906 CSI21
P92214508	7/2/1992 18:05	CONTCT	(6012) CSI21
P92214508	7/2/1992 18:05	CONTCT	(6012) CSI24
P92214508	7/2/1992 20:01	CLEAR	(6012) CSI21 FIN
P92214508	7/2/1992 20:01	CLEAR	(6012) CSI24 FIN
P92214508	7/2/1992 20:37	CLEAR	(6012) CSI20 FIN
P92214508	7/2/1992 20:49	CLEAR	(6012) CSI26 P EB , DIAGRAMS
P92214508	7/2/1992 20:49	CLOSE	

CallNumber	Date_Time	FromMDT	Command	Contents
				LOCATION:2315 STOCKTON BL -- SMC GROUP1:P3 GROUP2:P4 DISTRICT:35 EDP:1005 FIREBOX:16167 NATURE:211C 211C ROBBERY-CSI PRIORITY:7 UNITS:CSI22 CSI22 BADGES:0424 CLEARED:P ENTERED BY:POP4 6042 DISPATCHED BY:POP4 6042 ADDITIONAL:DVD45
P92214615	7/2/1992 16:12		OPEN	SOURCE:R IN ER * FOR PHOTOS & PRINTS OF SUSP - 211 BANK * RPT PD-57370...AND FOR THE CAS- (OFFICER INVOLVED SHOOTING) PD-57393...NEED TO GET THE SUSP HERE, ID D, HE IS
P92214615	7/2/1992 16:12		INC	REFUSING NAME ECT
P92214615	7/2/1992 16:12		XREF	#P92214499 DVD45
P92214615	7/2/1992 16:12		XREF	#P92214498 BV48
P92214615	7/2/1992 16:13		XREF	PD92057370 , THIS IS FOR THE 211 BANK
P92214615	7/2/1992 16:13		XREF	PD92057393 , THIS IS FOR THE CAS BANK
P92214615	7/2/1992 16:14		HOLD	-6061
				(*) REQUEST, SEE COMMENTS POP4 TO POP3 , FOR INFO - CSI16 CONTACTED CSI3 IN THE OFFICE....THEY WILL BE GETTING CSI22 TO RESPOND ON THIS FRM THE OFFICE ASAP , *** CSI22 IS TO GET PRINTS OF THE SUSP *** AND PHOTOS OF INJURIES..THIS SUSP WILL BE ADMITTED
P92214615	7/2/1992 16:14		REQ	
P92214615	7/2/1992 16:15		MISC	
P92214615	7/2/1992 17:12		HOLD	-6099
P92214615	7/2/1992 17:25		REDIR	P4 < P3
P92214615	7/2/1992 17:25		DISPER	CSI22
P92214615	7/2/1992 17:35 *		ENRTE	(0424) CSI22
P92214615	7/2/1992 17:57		906	(6099) CSI22 , DID NOT ADV
P92214615	7/2/1992 18:41		CLEAR	(6012) CSI22 P

P92214615

7/2/1992 18:41

CLOSE

CallNumber	Date_Time	FromMDT	Command	Contents
				LOCATION:TRUXEL RD /WEST EL CAMINO AV <2600/1600> GROUP1:PA GROUP2:P4 DISTRICT:40 EDP:0443 FIREBOX:31914 NATURE:992E 992E ERRAND PRIORITY:4 UNITS:IV132 IV132 BADGES: CLEARED:FIN ENTERED BY:POP1 6047 DISPATCHED BY:POP1 6047 ADDITIONAL:
P92215557	7/3/1992 8:32		OPEN	SOURCE:R
P92215557	7/3/1992 8:32		ONVIEW	IV132 992E TRUXEL RD /WEST EL CAMINO AV , FU ON SHOOTING, JUST WEST OF TRUXEL
P92215557	7/3/1992 8:32		DISPOS	IV132
P92215557	7/3/1992 9:33		XREF	(6003) #P92214499
P92215557	7/3/1992 9:33		NLOCOS	(6003) IV132 MILLCREEK/TRUXEL
P92215557	7/3/1992 9:53		CLEAR	(6003) IV132 FIN
P92215557	7/3/1992 9:53		CLOSE	

CallNumber	Date_Time	FromMDT	Command	Contents
				LOCATION:TRUXEL RD /WEST EL CAMINO AV <2600/1600>
				GROUP1:P4
				GROUP2:P4
				DISTRICT:40
				EDP:0443
				FIREBOX:31914
				NATURE:CSI CSI CSI REQUEST-CLARIFY
				PRIORITY:9
				UNITS:CSI26 CSI26
				BADGES:0652
				CLEARED:P
				ENTERED BY:POP4 6003
				DISPATCHED BY:POP4 6003
				ADDITIONAL:CSI26
P92215642	7/3/1992 10:41		OPEN	SOURCE:R
P92215642	7/3/1992 10:41		INC	FOLLOW UP
P92215642	7/3/1992 10:41		XREF	#P92214499
P92215642	7/3/1992 10:42		XREF	PD92057370 , 211
P92215642	7/3/1992 10:42		DISPER	CSI26 #0652 TOMITA
P92215642	7/3/1992 12:27		CONTCT	CSI26
P92215642	7/3/1992 12:28		906	CSI26
P92215642	7/3/1992 13:04		XREF	#P92215660 CSI25 CSI26
P92215642	7/3/1992 16:34		NLOCOS	CSI26 OFFICE
P92215642	7/3/1992 16:53		CLEAR	CSI26 P , AND DIAGRAMS
P92215642	7/3/1992 16:53		CLOSE	

CallNumber	Date_Time	FromMDT	Command	Contents
				LOCATION:1671 WEST EL CAMINO AV NEAR TRUXEL RD GROUP1:PT GROUP2:P4 DISTRICT:40 EDP:0434 FIREBOX:31914 NATURE:CSI CSI CSI REQUEST-CLARIFY PRIORITY:9 UNITS:CSI25 CSI25 BADGES:0546 CLEARED:P ENTERED BY:POPS 6105 DISPATCHED BY:POPS 6105 ADDITIONAL:
P92215660	7/3/1992 11:08		OPEN	SOURCE:R *
P92215660	7/3/1992 11:08		ONVIEW	CSI25 CSI 1671 WEST EL CAMINO AV , DIAGRAM OF THE SHOTING SCENE
P92215660	7/3/1992 11:08		DISPOS	CSI25 #0546 LIM
P92215660	7/3/1992 11:09		XREF	PD92057393 CSI25
P92215660	7/3/1992 11:09		XREF	#P92214499 CSI25
P92215660	7/3/1992 13:04		XREF	(6003) #P92215642 CSI25 CSI26
P92215660	7/3/1992 13:06		CONTCT	(6003) CSI25
P92215660	7/3/1992 16:34		CONTCT	(6003) CSI25
P92215660	7/3/1992 16:35 *		CLEAR	(0546) CSI25 P , DIAGRAMS ALSO
P92215660	7/3/1992 16:35 *		CLOSE	

Report Number: 1992-57393

Please note that the records provided in this release do not include records or portions of records that are exempt from disclosure pursuant to applicable law. Without limiting other arguments against disclosure that may exist, the following records or portions of records are specifically prohibited or exempted from disclosure:

Records or information that constitutes the personal data or information of an officer or their family members (Cal. Pen. Code §§ 832.7(b)(5) and (b)(6)(A));

Records or information, the disclosure of which would compromise the anonymity of whistleblowers, complainants, victims or witnesses (Cal. Pen. Code § 832.7(b)(6)(B));

Records or information, the disclosure of which would constitute an unwarranted invasion of personal privacy (Cal. Gov. Code § 7927.700; see also *City of San Jose v. Superior Court* (1999) 74 Cal.App.4th 1008);

Records or information, the disclosure of which is exempted or prohibited pursuant to federal or state law (Cal. Gov. Code § 7927.705; see also Cal. Const. art. 1 § 1; Cal. Pen. Code § 832.7(a); Cal. Evid. Code § 1040);

Records or information, the disclosure of which would reveal personal identifying information, where, on the facts of the particular case, the public interest served by not disclosing the information clearly outweighs the public interest served by disclosure of the information (Cal. Pen. Code § 832.7(b)(7));

Records or information wherein the public interest served by not disclosing the record clearly outweighs the public interest served by disclosure (Cal. Gov. Code § 7922.000);

Records or information, the disclosure of which is exempted or prohibited pursuant to federal or state law (Cal. Gov. Code § 7927.705; see also Cal. Const. art. 1 Sec. 1; Cal. Pen. Code § 15150 et seq.; Cal. Pen. Code §§ 11105 and 13300);

Sacramento Police Department
Professional Standards Unit
916-808-3790
spdpsu@pd.cityofsacramento.org