

CallNumber	Date_Time	FromMDT	Command	Contents
P91172060	6/13/1991 3:00	*	906	(0275) GEO30
P91172060	6/13/1991 3:04	*	906	(0468) 1AL30
P91172060	6/13/1991 3:04	*	906	(0444) 1AL35
P91172060	6/13/1991 3:11	*	906	(0371) 1AL22
P91172060	6/13/1991 3:21	*	906	(0580) K9-44
P91172060	6/13/1991 3:34		906	(6010) 1AL34
P91172060	6/13/1991 3:56		906	1CS40
P91172060	6/13/1991 4:06		906	IV62
P91172060	6/13/1991 4:06		906	IV20
P91172060	6/13/1991 4:08		906	1AL22
P91172060	6/13/1991 4:08		906	1AL25
P91172060	6/13/1991 4:18		906	IV65
P91172060	6/13/1991 4:30	*	906	(0656) 1AL20
P91172060	6/13/1991 4:31		906	IV6
P91172060	6/13/1991 5:12		906	1AL36
P91172060	6/13/1991 6:26		906	STF7
P91172060	6/13/1991 6:31	*	906	(0610) 1AL25
P91172060	6/13/1991 7:15	*	906	(6422) 2CS21
P91172060	6/13/1991 10:07	*	906	(0475) BV36
P91172060	6/13/1991 3:03	*	907	(0626) 1AL31
P91172060	6/13/1991 5:29		907	(6010) 1AL32
P91172060	6/13/1991 6:46	*	907	(0533) 1AL32
P91172060	6/13/1991 3:06		909	GEO30
P91172060	6/13/1991 3:24	*	909	(0739) 1AL21
P91172060	6/13/1991 3:25	*	909	(0348) EDW22
P91172060	6/13/1991 3:50	*	909	(0739) 1AL21
P91172060	6/13/1991 3:50	*	909	(0696) 1AL24
P91172060	6/13/1991 3:50	*	909	(0293) 1AL26
P91172060	6/13/1991 3:50	*	909	(0348) EDW22
P91172060	6/13/1991 3:59	*	909	(0540) 1AL17
P91172060	6/13/1991 4:24		909	1SM2 , AST
P91172060	6/13/1991 4:35	*	909	(0626) 1AL31
P91172060	6/13/1991 5:21	*	909	(0325) 1AL10

P91172060	6/13/1991 5:38		909 (6010) BA22 , AST
P91172060	6/13/1991 5:47		909 (6010) K9-44
P91172060	6/13/1991 6:49 *		909 (0656) 1AL20
P91172060	6/13/1991 6:59		909 (6056) 1CO1
P91172060	6/13/1991 7:09		909 (6056) IV20 , ENROUTE HOJ CSO SB 4 TOW
P91172060	6/13/1991 7:17 *		909 (6420) 1CS40
P91172060	6/13/1991 7:41 *		909 (6422) 2CS21
P91172060	6/13/1991 7:58		909 (6056) 1SM3
P91172060	6/13/1991 7:58		909 (6056) 1AL34
P91172060	6/13/1991 8:52		909 (6056) UNN17 , AST
P91172060	6/13/1991 10:34		909 (6009) IV59
P91172060	6/13/1991 10:34		909 (6009) IV6
P91172060	6/13/1991 10:34		909 (6009) IV62
P91172060	6/13/1991 10:34		909 (6009) STF7
P91172060	6/13/1991 10:34		909 (6009) IV20
P91172060	6/13/1991 10:35		909 (6009) GEO30
P91172060	6/13/1991 2:59	ASST	1AL30 #0468 HORTON
P91172060	6/13/1991 2:59	ASST	GEO30 #0275 REESE
P91172060	6/13/1991 4:06	ASST	(6069) STF7 #3026 DAVIS @ SMC/AMB
P91172060	6/13/1991 7:04	ASST	(6056) 2CS21 #6422 MARTIN @ 8TH AV/40TH ST
P91172060	6/13/1991 3:02	ASSTER	1AL34 #0262 KINGSBURY
P91172060	6/13/1991 3:08	ASSTER	1AL22 #0371 GILLELAND
P91172060	6/13/1991 3:15	ASSTER	(6085) 1SM1 #0269 SOTCAN
P91172060	6/13/1991 3:22	ASSTER	(6085) 1CS40 #6420 NEWBY @ 8TH AV/40TH ST
P91172060	6/13/1991 3:27	ASSTER	(6010) EDW22 #0348 CRANE @ 11TH AV/40TH ST
P91172060	6/13/1991 3:50	ASSTER	(6069) IV6 #4082 WALKER @ SMC/AMB
P91172060	6/13/1991 3:50	ASSTER	(6069) IV20 #3010 MITCHELL @ SMC/AMB
P91172060	6/13/1991 3:50	ASSTER	(6069) IV62 #0511 LEE @ SMC/AMB
P91172060	6/13/1991 3:50	ASSTER	(6069) IV65 #0489 AZEVEDO @ SMC/AMB
P91172060	6/13/1991 8:19	ASSTER	(6056) IV167 #0400 VALENZUELA @ [REDACTED] 40TH ST
P91172060	6/13/1991 8:19	ASSTER	(6056) IV59 #0273 FORD @ [REDACTED] 40TH ST
P91172060	6/13/1991 8:19	ASSTER	(6056) UNN17 #0249 JOHNSON #0395 JENSEN @ [REDACTED] 40TH ST
P91172060	6/13/1991 8:20	ASSTER	(6056) IV59 #0273 FORD @ 17TH AV/40TH ST
P91172060	6/13/1991 3:05	ASSTOS	1AL30 #0468 HORTON

P91172060	6/13/1991 3:05	ASSTOS	1AL31 #0626 HERTZBERG
P91172060	6/13/1991 3:06	ASSTOS	GEO30 #0275 REESE , WHDI SHRT, BLK HAT.. SB
P91172060	6/13/1991 3:06	ASSTOS	GEO30 #0275 REESE
P91172060	6/13/1991 3:10	ASSTOS	BA22 #0516 CERVANTES #0513 STIGERTS @ 40TH/11TH AV
P91172060	6/13/1991 3:10	ASSTOS	K9-11 #0330 GARNER @ 12TH/MLK
P91172060	6/13/1991 3:10	ASSTOS	1AL24 #0696 FRITZSCHE @ 40TH/11TH AV
P91172060	6/13/1991 3:11	ASSTOS	1AL21 #0739 SEYFFERT @ 40TH/11TH AV
P91172060	6/13/1991 3:11	ASSTOS	(6085) K9-44 #0580 OSBORN
P91172060	6/13/1991 3:11	ASSTOS	(6085) 1CO1 #4103 BRAZIEL
P91172060	6/13/1991 3:13	ASSTOS	1AL32 #0533 PETERS @ [REDACTED] 40TH ST , MB W/BLOOD IN BACK YARD....
			1SM3 #3090 ROY @ [REDACTED] 40TH ST , UNK IF THIS IS SUSP OR NOT.. MAINTAIN
			PERIMETER
P91172060	6/13/1991 3:15	ASSTOS	(6085) 1AL10 #0325 JESKE @ MLK/8TH AV
P91172060	6/13/1991 3:16	ASSTOS	(6085) 1AL17 #0540 OLSON @ 8TH AV/MLK
P91172060	6/13/1991 3:18	ASSTOS	EDW22 #0348 CRANE @ 11TH AV/40TH ST
P91172060	6/13/1991 3:18	ASSTOS	1SM2 #3054 CONRADI @ 40TH ST/8TH AV , 1S2 WILL HANDLE THIS SCENE
P91172060	6/13/1991 3:19	ASSTOS	(6010) 1AL25 #0610 LOPES @ 11TH AV/40TH ST
P91172060	6/13/1991 3:30	ASSTOS	(6010) 1AL26 #0293 BROWN @ 40TH ST/12TH AV
P91172060	6/13/1991 3:30	ASSTOS	(6010) 1AL21 #0739 SEYFFERT @ 8TH AV/42ND ST
P91172060	6/13/1991 3:30	ASSTOS	(6010) 1AL36 #0314 SMITH @ 40TH ST/8TH AV
P91172060	6/13/1991 3:31	ASSTOS	(6010) 1AL38 #0658 CRISOLOGO @ 12TH AV/40TH ST
P91172060	6/13/1991 3:40	ASSTOS	1AL20 #0656 CASTIGLIA @ 11TH AV/40TH ST
P91172060	6/13/1991 6:05	ASSTOS	1SM3 #3090 ROY @ [REDACTED] 40TH ST
P91172060	6/13/1991 6:05	ASSTOS	1AL32 #0533 PETERS @ [REDACTED] 40TH ST
P91172060	6/13/1991 7:19	ASSTOS	(6056) IV20 @ [REDACTED] 40TH ST
P91172060	6/13/1991 8:07	ASSTOS	(6056) BV36 #0475 LUCERO @ [REDACTED] 40TH ST
P91172060	6/13/1991 8:41	ASSTOS	(6056) IV59 #0273 FORD @ [REDACTED] 17TH AV
P91172060	6/13/1991 8:41	ASSTOS	(6056) UNN17 #0249 JOHNSON #0395 JENSEN @ [REDACTED] 17TH AV
P91172060	6/13/1991 7:04	CALLBK	(6056) IV20 POP2 TO COMH , RE CHECK ETA OF TOW
P91172060	6/13/1991 3:59	CASE	#PD91048269 IV20 , 245*****
			(6009) #PD91048366 BV36 , I RPT*****ADDL RPT NEEDED FOR THE
P91172060	6/13/1991 12:42	CASE	DETS.....*****
P91172060	6/13/1991 3:53	CCNTCT	1CS40
P91172060	6/13/1991 4:08	CCNTCT	1AL22

P91172060	6/13/1991 4:08	CCNTCT	1AL25
P91172060	6/13/1991 4:10	CCNTCT	1AL31
P91172060	6/13/1991 4:12	CCNTCT	1CO1
P91172060	6/13/1991 4:13	CCNTCT	1AL32
P91172060	6/13/1991 4:15	CCNTCT	1SM3
P91172060	6/13/1991 4:17	CCNTCT	1AL10
P91172060	6/13/1991 4:20	CCNTCT	1SM2
P91172060	6/13/1991 4:22	CCNTCT	K9-44
P91172060	6/13/1991 4:25	CCNTCT	1AL35
P91172060	6/13/1991 4:25	CCNTCT	GEO30
P91172060	6/13/1991 4:31	CCNTCT	1AL36
P91172060	6/13/1991 4:31	CCNTCT	1AL38
P91172060	6/13/1991 4:34	CCNTCT	1AL34
P91172060	6/13/1991 4:35	CCNTCT	K9-11
P91172060	6/13/1991 4:56	CCNTCT	1CS40
P91172060	6/13/1991 5:06	CCNTCT	IV20
P91172060	6/13/1991 5:06	CCNTCT	IV62
P91172060	6/13/1991 5:11	CCNTCT	BA22
P91172060	6/13/1991 5:19	CCNTCT	IV65
P91172060	6/13/1991 5:31	CCNTCT	(6010) IV6
P91172060	6/13/1991 6:00	CCNTCT	1AL20
P91172060	6/13/1991 6:08	CCNTCT	1AL35
P91172060	6/13/1991 6:20	CCNTCT	K9-11
P91172060	6/13/1991 6:26	CCNTCT	STF7
P91172060	6/13/1991 6:32	CCNTCT	IV20
P91172060	6/13/1991 9:25	CCNTCT	(6068) IV20
P91172060	6/13/1991 9:29	CCNTCT	(6068) STF7
P91172060	6/13/1991 4:33 *	CLEAR	(0468) 1AL30 AST
P91172060	6/13/1991 6:19	CLEAR	1AL36 SUP
P91172060	6/13/1991 7:01 *	CLEAR	(0444) 1AL35 AST
P91172060	6/13/1991 7:15 *	CLEAR	(0371) 1AL22 AST , ARR,SUP,EB
P91172060	6/13/1991 7:16	CLEAR	(6056) 1AL32 EB
P91172060	6/13/1991 8:15 *	CLEAR	(0610) 1AL25 SUP EB
P91172060	6/13/1991 8:33	CLEAR	(6056) K9-11 SUP

P91172060	6/13/1991 9:06	CLEAR	(6005) IV167 INF , REECEIVED
P91172060	6/13/1991 13:14	CLEAR	(6009) (*) SUP
P91172060	6/13/1991 13:14	CLOSE	
			IN PARK PLOT MAN WAS SHOT.... NOW... NFI ....SUBJ THAT SHOT PERSON IS NOT ON
P91172060	6/13/1991 2:57	CMBINC	SCENE
P91172060	6/13/1991 4:10	CONTCT	BA22
P91172060	6/13/1991 4:44	CONTCT	(6026) STF7
P91172060	6/13/1991 5:30	CONTCT	(6010) IV20 , TIMES
P91172060	6/13/1991 5:50	CONTCT	(6010) K9-11 , TO 1AL32
P91172060	6/13/1991 5:56	CONTCT	(6010) STF7
P91172060	6/13/1991 7:06	CONTCT	(6056) 1SM3
P91172060	6/13/1991 7:28	CONTCT	(6056) STF7
P91172060	6/13/1991 7:52	CONTCT	(6056) IV20
P91172060	6/13/1991 8:23	CONTCT	(6056) IV20
P91172060	6/13/1991 8:29	CONTCT	(6056) STF7
P91172060	6/13/1991 8:54	CONTCT	(6056) IV20
P91172060	6/13/1991 9:36	CONTCT	(6009) BV36 , PER POPS, VIA RADIO....ASKED FOR IV UNITS TO GO TO CH5
P91172060	6/13/1991 12:59	CONTCT	(6009) BV36 , VIA RADIO FOR RPT #
P91172060	6/13/1991 2:59	DISP	(6018) 1AL35 #0444 FREEMAN
P91172060	6/13/1991 2:59	DISP	(6018) 1AL31 #0626 HERTZBERG
			██████████ 8TH AV ██████████ ██████████ DAUGHTERS HOME CA C SAYS THERE IS A POLICE
P91172060	6/13/1991 3:07	DUPTXT	OFFICER OUTSIDE THAT IS IN TROUBLE
P91172060	6/13/1991 3:07	DUPXRF	#P91172064
P91172060	6/13/1991 2:59 *	ENRTE	(0444) 1AL35
P91172060	6/13/1991 2:59 *	ENRTE	(0468) 1AL30
P91172060	6/13/1991 2:59 *	ENRTE	(0626) 1AL31
P91172060	6/13/1991 4:14	ENRTE	STF7
P91172060	6/13/1991 7:06	ENRTE	(6056) 2CS21 , VERBAL
P91172060	6/13/1991 4:22	INQ	LIC,1AL30, ██████████ ,,,,,
P91172060	6/13/1991 5:22 *	INQ	(0262) MDLC, ██████████ ,,,,,,
P91172060	6/13/1991 8:47	INQ	(6056) LIC,UNN17, ██████████ ,,,,,
P91172060	6/13/1991 3:01	MISC	GEO30 , VICT NO LONGER OS... MB, WHI T SHRT...
P91172060	6/13/1991 3:02	MISC	GEO30 , POSS WALKING ON BROAD/SAN JOSE...
P91172060	6/13/1991 3:02	MISC	GEO30 , SUBJ TOLD WITNESS TO CALL AMB THAT HE HAD BEEN SHOT

P91172060	6/13/1991 3:08	MISC	1AL34 , UPDATE.. MB, 5 10 , 155, RAIDER HAT,, BLU JNS, WHI SHRT... CCORN ROWS..
P91172060	6/13/1991 3:08	MISC	(6002) GEO30 , SSD ADV D
			(6002) 1AL35 , PER CITZ..MB ALL BLOODY IN BACKYARD OF [REDACTED] 40TH ST..1AL35 IS IN
P91172060	6/13/1991 3:12	MISC	THE FIELD TO THE REAR OF THIS LOCATION..
P91172060	6/13/1991 3:13	MISC	(6002) , CHP AND SSD BOTH GIVEN THE INFO
P91172060	6/13/1991 3:13	MISC	1AL32 , SUFFICIENTD [REDACTED] 40TH ST
P91172060	6/13/1991 3:14	MISC	(6002) , C4 FOR ADDTL ON HOTLINE..SSD OS W/PD NOW...
P91172060	6/13/1991 3:14	MISC	BA22 , WEST SIDE OF40TH ST.. IN FIELD.. ADDJ TO PARK..
P91172060	6/13/1991 3:15	MISC	GEO30 , EIP ON AT 0306 HRS.. UNIT ADV ING C3 COVER.. HAS BEEN SHOT.....
P91172060	6/13/1991 3:16	MISC	1AL22 , 2ND C3 AMB FOR SUSP AT [REDACTED] 40TH ST
P91172060	6/13/1991 3:18	MISC	1SM3 , D C4 EIP..... KEEP PERIMETER
P91172060	6/13/1991 3:19	MISC	GEO30 , ENROUTE SMC NOW
P91172060	6/13/1991 3:23	MISC	GEO30 , PER WITNESS***** THIS IS GOING B SUSPECT.... C10 PERIMETER
			(6010) 1SM3 , HOLD PERIMETER FOR TIME BEING ....UNTIL DETERMINED WHETHER
P91172060	6/13/1991 3:25	MISC	SUBJ SHOT IS SHOOTER
			(6010) K9-11 , HAVE OFFICERS STAY OUT OF BACKYARDS FOR NOW ....K9 WILL BE
P91172060	6/13/1991 3:33	MISC	TRACKING
P91172060	6/13/1991 3:47	MISC	(6069) GEO30 , ON CALL MANAGEMENT WAS ADVISED
P91172060	6/13/1991 3:47	MISC	(6069) GEO30 , LT WALKER WAS ADVISED AND HE IS RESPONDING
P91172060	6/13/1991 3:49	MISC	1SM3 , C10 PERIMETER.. THIS IS SUSP
P91172060	6/13/1991 3:52	MISC	IV62 , WITNESS AT [REDACTED] 8TH AV
P91172060	6/13/1991 3:52	MISC	(6069) GEO30 , ON CALL DA ADVISED...HE IS RESPONDING TO THE SCENE
			(6002) , PER [REDACTED] ...SMC....SUSP IS IN CRITICAL CONDITION...HAS BEEN INTIBATED
P91172060	6/13/1991 4:09	MISC	(BREATHING MACHINE)..NFI*****
			(6069) IV6 , SGT JORGENSEN CALLED..NO ANSWER..MSG LEFT ON MACHINE...WILL ALSO
P91172060	6/13/1991 4:10	MISC	TRY HIS BEEPER
P91172060	6/13/1991 4:11	MISC	(6069) IV6 , JORGENSEN PAGED..
P91172060	6/13/1991 4:13	MISC	(6069) IV6 , CAPT NAJARA IS RESPONDING..WAS GIVEN 1CO1 CELLULAR PHONE #
P91172060	6/13/1991 4:17	MISC	(6069) IV6 , CHAPLAIN IS ENRT TO THE HOSPITAL
P91172060	6/13/1991 4:21	MISC	(6069) IV6 , ON CALL MANAGMENT ENRT TO SMC
P91172060	6/13/1991 4:23	MISC	1AL30 , EXP [REDACTED]

			1AL30 , *** [REDACTED]
P91172060	6/13/1991 4:23	MISC	[REDACTED]
P91172060	6/13/1991 6:11	MISC	1CS40 , NEED DAYSHIFT CSO.... ***** 8TH AV/40TH ST (6056) UNN17 , [REDACTED]
P91172060	6/13/1991 8:48	MISC	[REDACTED]
P91172060	6/13/1991 9:45	MISC	(6009) IV20 , ADVING CLR THE SCENE GOING BACK 924
P91172060	6/13/1991 10:34	MISC	(6009) IV59 , PER IV20, ALL IV UNITS CLR THIS CALL NOW..
P91172060	6/13/1991 3:24	NLOCER	1AL34 SMC
P91172060	6/13/1991 3:37	NLOCER	1AL22 SMC , W/SUSP
P91172060	6/13/1991 3:37	NLOCER	1AL25 SMC , W/SUSP
P91172060	6/13/1991 3:51	NLOCER	IV62 [REDACTED] 40TH ST
P91172060	6/13/1991 3:53	NLOCER	IV20 [REDACTED] 40TH ST
P91172060	6/13/1991 3:57	NLOCER	IV65 [REDACTED] 40TH ST
P91172060	6/13/1991 4:16	NLOCER	IV6 [REDACTED] 40TH ST
P91172060	6/13/1991 4:19 *	NLOCER	(0656) 1AL20 914A/EQ
P91172060	6/13/1991 4:33	NLOCER	1AL36 [REDACTED] SAN CARLOS , 940 SSD /SUSP HAT
P91172060	6/13/1991 4:55	NLOCER	STF7 8TH AV/40TH ST
P91172060	6/13/1991 4:56 *	NLOCER	(0658) 1AL38 SMC
P91172060	6/13/1991 5:04	NLOCER	K9-11 STATION , 907
P91172060	6/13/1991 6:26 *	NLOCER	(0610) 1AL25 JERPF , BOOK EVIDENCE
P91172060	6/13/1991 6:35 *	NLOCER	(0371) 1AL22 JAIL
P91172060	6/13/1991 7:19	NLOCER	(6056) IV20 STATION
P91172060	6/13/1991 8:19	NLOCER	(6056) UNN17 17TH AV/40TH ST
P91172060	6/13/1991 8:19	NLOCER	(6056) IV167 17TH AV/40TH ST
P91172060	6/13/1991 10:07	NLOCER	(6009) BV36 JERPF , RPT WRITERS ROOM TO USE THE COMPUTER
P91172060	6/13/1991 3:05	NLOCOS	GEO30 8TH AV/40TH ST , CK ING SUBJ
P91172060	6/13/1991 3:09	NLOCOS	1AL31 12TH/MLK
P91172060	6/13/1991 3:12	NLOCOS	1AL30 40TH/11TH AV
P91172060	6/13/1991 3:24	NLOCOS	1AL35 SMC
P91172060	6/13/1991 3:24	NLOCOS	GEO30 SMC/AMB

P91172060	6/13/1991 3:31	NLOCOS	(6085) 1AL30 LA SOLIDAD/7TH AV
P91172060	6/13/1991 3:34	NLOCOS	(6085) 1AL17 FIELD/MLK OAK PRK COM CENT
P91172060	6/13/1991 3:34	NLOCOS	(6010) K9-11 40TH/8-11TH AV
P91172060	6/13/1991 4:57 *	NLOCOS	(0656) 1AL20 924/PEER SUPPORT EQ
P91172060	6/13/1991 4:57 *	NLOCOS	(0658) 1AL38 SMC
P91172060	6/13/1991 5:14	NLOCOS	K9-44 OFFICE
P91172060	6/13/1991 5:37	NLOCOS	(6085) 1AL35 ROCKLIN
P91172060	6/13/1991 6:45 *	NLOCOS	(0371) 1AL22 JAIL
P91172060	6/13/1991 6:48	NLOCOS	(6056) 1AL32 BOOKING EVIDENCE
P91172060	6/13/1991 8:33	NLOCOS	(6056) BV36 4TH AV PARK , ASSTING DETS AND WILL BE ON WITNESS STATEMENTS
P91172060	6/13/1991 8:41	NLOCOS	(6056) IV167 [REDACTED] 17TH AV , PAROLE SEARCH LOCATION [REDACTED] 4TH AV NEAR LA SOLIDAD WY GROUP1:P3 GROUP2:P3 DISTRICT:32 EDP:1014 FIREBOX:15264 NATURE:245TA 245TA FELONY ASSAULT-TIME ELEM AMBL PRIORITY:1 UNITS:1AL35 1AL30 IV167 BADGES: CLEARED:SUPINFSUPSUPEB EB ASTASTSUPAST ENTERED BY:POP2 6018 DISPATCHED BY:COM2 6064 ADDITIONAL: [REDACTED] 4TH AV [REDACTED]
P91172060	6/13/1991 2:58	OPEN	SOURCE:9
P91172060	6/13/1991 3:03	PREMPT	1AL31
P91172060	6/13/1991 3:04	PREMPT	1AL30
P91172060	6/13/1991 3:06	PREMPT	GEO30
P91172060	6/13/1991 3:23	PREMPT	(6085) 1SM1
P91172060	6/13/1991 5:29	PREMPT	(6010) 1AL32
P91172060	6/13/1991 5:34	PREMPT	(6010) 1AL38
P91172060	6/13/1991 6:04	PREMPT	1SM3
P91172060	6/13/1991 8:20	PREMPT	(6056) IV59



P91172060	6/13/1991 8:41	PREMPT	(6056) IV59
P91172060	6/13/1991 8:41	PREMPT	(6056) UNN17
P91172060	6/13/1991 10:33	PREMPT	(6009) IV65
P91172060	6/13/1991 13:10	PREMPT	(6009) BV36
P91172060	6/13/1991 3:03	REQ	GEO30 REQUEST, SEE COMMENTS POP2 TO FDS2 , WE UTL SO FAR (6085) 1CO1 DETECTIVES/INVESTIGATIONS NOTIFICATION POP1 TO POPS , NOTIFY
P91172060	6/13/1991 3:19	REQ	HOMICIDE & EVERYONE ELSE ON THE LISST (6069) 1AL30 REQUEST, SEE COMMENTS POPS TO POP2 , IV20 IV62 IV65 ALL LOGGED
P91172060	6/13/1991 3:36	REQ	ON...ENRT ETA 30-40 MIN 1AL22 REQUEST, SEE COMMENTS POP2 TO COMH , CALL SMC PD.. HAVE THEM S/B.. 2
P91172060	6/13/1991 3:38	REQ	UNITS ENROUTE IN THE AMB W/SUSP.. POSS MAY NEED THEM.. THNK (6010) (*) REQUEST, SEE COMMENTS COM1 TO POP2 , SMC PD ADV D AND ENRT TO
P91172060	6/13/1991 3:40	REQ	E.R. TO ASSIST
P91172060	6/13/1991 3:42	REQ	(6069) GEO30 REQUEST, SEE COMMENTS POPS TO POP1 , CAPT NAJARA ADVISED (6010) (*) REQUEST, SEE COMMENTS COM1 TO POP2 , SSD K9 OFFICER REQ UNIT 940
P91172060	6/13/1991 4:32	REQ	AT [REDACTED] SAN CARLOS..HAVE HAT THAT BELONGS (APPARENTLY) TO OUR SUSP IV20 REQUEST, SEE COMMENTS POP2 TO COMH , CALL GARAGE.. NEED TOW FOR
P91172060	6/13/1991 6:30	REQ	V=6324... AT [REDACTED] 8TH AV...
P91172060	6/13/1991 6:33	REQ	(6010) (*) TOW TRUCK(S) COM1 TO POP2 , TERRI ARNOLD ON THE SQUAD CAR W/I 20 (6009) (*) TOW TRUCK(S) COMH TO POP2 , IV20...GARAGE IS CHKING ON THE
P91172060	6/13/1991 7:08	REQ	ETA..WILL CALL BACK (6009) (*) TOW TRUCK(S) COMH TO POP2 , IV20.....ANOTHER 5-7 MINS FOR TERRY
P91172060	6/13/1991 7:10	REQ	ARNOLDS...PER GARAGE.. (6056) 2CS21 UPDATE REQUEST POP2 TO COMH , TOW STILL HASN T SHOWN HAVE
P91172060	6/13/1991 7:22	REQ	TERRY ARNOLD S GIVE THE GARAGE AN ETA
P91172060	6/13/1991 7:24	REQ	(6009) (*) TOW TRUCK(S) COMH TO POP2 , GARAGE IS CKNG W/ TERRYS NOW. (6009) (*) TOW TRUCK(S) COMH TO POP2 , TERRY ARNOLDS SHOULD BE THERE ANY
P91172060	6/13/1991 7:25	REQ	SECOND....R IN THE AREA NOW..
P91172060	6/13/1991 5:37	TRANS	(6085) 1AL35 SMC , FROM ROCKLIN W/ FAMILY
P91172060	6/13/1991 3:12	XREF	(6002) #P91172066 1AL35
P91172060	6/13/1991 3:18	XREF	(6002) #F91020724 1AL35 , 2ND AMB C3 FOR SUSP
P91172060	6/13/1991 7:31	XREF	(6056) #P91172142 IV6
P91172060	6/13/1991 10:13	XREF	(6099) #P91172241

P91172060	6/13/1991 10:42	XREF	(6009) #P91172266 BV36 , FOUND GUN FOR CSIL...
P91172060	6/13/1991 11:36	XREF	(6009) #P91172308 2CS10 , ORIGINAL CALL
P91172060	6/13/1991 18:17	XREF	(6041) #P91172715

CallNumber	Date_Time	FromMDT	Command	Contents
				LOCATION: [REDACTED] 8TH AV -- CHILDRENS CONV GROUP1:P3 GROUP2:P3 DISTRICT:33 EDP:1032 FIREBOX:15597 NATURE:927P 927P SUSPICIOUS SUBJ-CIRC IN PROG PRIORITY:1 UNITS: BADGES: CLEARED:DUP ENTERED BY: DISPATCHED BY:COM8 6034 ADDITIONAL [REDACTED] 8TH AV [REDACTED]
P91172064	6/13/1991 3:06		OPEN	SOURCE:9
P91172064	6/13/1991 3:06		INC	[REDACTED] DAUGHTERS HOME CA C SAYS THERE IS A POLICE OFFICER OUTSIDE THAT IS IN TROUBLE
P91172064	6/13/1991 3:07		SUPP	C SAID SHE SAW 1 MB,WHI T SHT,BLU JNS,,,WALK UP TO THE VEH & START SHOOTI NG INTO THE PATROL CAR
P91172064	6/13/1991 3:07		HOLD	
P91172064	6/13/1991 3:07		DUP-OF	(6018) #P91172060

-6018

CallNumber	Date_Time	FromMDT	Command	Contents
				LOCATION: [REDACTED] 8TH AV NEAR SAN CARLOS WY GROUP1:P3 GROUP2:P1 DISTRICT:33 EDP:1032 FIREBOX:15597 NATURE:245C 245C FELONY ASSAULT-CSI REQUEST PRIORITY:8 UNITS:CSI15 CSI22 CSI15 BADGES: CLEARED:FINP EB ENTERED BY:POPN 6002 DISPATCHED BY:POPN 6002 ADDITIONAL:
P91172066	6/13/1991 3:11		OPEN	SOURCE:R
P91172066	6/13/1991 3:11		INC	NO MORE INFORMATION
P91172066	6/13/1991 3:11		DISPER	CSI15 #0265 SNOW
P91172066	6/13/1991 3:12		XREF	#P91172060 1AL35
P91172066	6/13/1991 3:22		ASSTER	(6018) CSI22
P91172066	6/13/1991 3:22		NLOCER	(6018) CSI22 [REDACTED] 40TH ST
P91172066	6/13/1991 3:24		NLOCER	(6018) CSI15 40TH/8TH AV
P91172066	6/13/1991 3:24		NLOCER	(6018) CSI15 [REDACTED] 40TH ST
P91172066	6/13/1991 3:34		906	(6010) CSI15 , PER 1SM2...WILL HANDLE 40TH ST SCENE 1ST..THEN 8TH AV SCENE
P91172066	6/13/1991 3:34		906	(6010) CSI22 , PER 1SM2...WILL HANDLE 40TH ST SCENE 1ST..THEN 8TH AV SCENE
P91172066	6/13/1991 4:35		CCNTCT	(6018) CSI15
P91172066	6/13/1991 4:35		CCNTCT	(6018) CSI22
P91172066	6/13/1991 5:07		MISC	(6018) CSI22 , NEED PHOTOS OF SUSP S WOUNDS AT SMC***** (6018) CSI15 REQUEST, SEE COMMENTS POP2 TO POPS , JUST FOR INFO... NEED CSI TO TAKE PHOTOS OF SUSP WOU  NDS... WILL END UP BEING DAYSHIFT UNLESS U WANT TO CALL ANOTHER CSI IN
P91172066	6/13/1991 5:08		REQ	
P91172066	6/13/1991 5:09		MISC	(6018) CSI15 , 05:08:47 To POP2 from K9-11:TELL HIM DOG BITES TO LRGS ARMS HEAD

P91172066	6/13/1991 5:18	MISC	(6018) CSI15 , DAYSHIFT CSI CAN HANDLE.... SUSP IN SURGERY.. WONT BE READY FOR AWHILE	
P91172066	6/13/1991 7:31	XREF	(6056) #P91172142 CSI22	
P91172066	6/13/1991 10:38	REQ	(6009) CSI22 REQUEST, SEE COMMENTS POP3 TO COMH , PLS CALL TO SEE IF CSI15 OR CSI22 R BACK IN THE OFFICE,   OR STILL AT MED CNTR....ADV CSI SGT WE POSS HAVE THE SUSP GUN NEED A CSI TO RESP TO PRINT IT.....IV26 S CALL FOR 925 OF THE GUN.....	
P91172066	6/13/1991 10:40	REQ	(6099) CSI22 REQUEST, SEE COMMENTS COMH TO POP3 , POLLARD ADV WILL HAVE TO GET A DAYSHIFT UNIT TO RESP.	
P91172066	6/13/1991 10:51	REQ	(6009) CSI22 REQUEST, SEE COMMENTS POP3 TO COMH , COULD U CK W/ CSI TRAILOR AGAIN....R CSI15 AND CSI22 CLR...I STILL SHOW THEM ON THE CALL AND N/A ON RADIO...	
P91172066	6/13/1991 10:54	REQ	(6029) (*) REQUEST, SEE COMMENTS COMH TO POP3 , PER SGT JOHNSON, THEY ARE STILL O.T. IN OFFICE ON RPTS	
P91172066	6/13/1991 10:56	NLOCOS	(6009) CSI15 OFFICE/907	
P91172066	6/13/1991 10:56	NLOCOS	(6009) CSI22 OFFICE/907	
P91172066	6/13/1991 11:57	CCNTCT	(6009) CSI15	
P91172066	6/13/1991 11:57	CCNTCT	(6009) CSI22	
P91172066	6/13/1991 13:11	REQ	(6066) (*) REQUEST, SEE COMMENTS POPS TO POP3 , FOR INFO, CSI22 & CSI15 ARE BOTH STILL 907 IN THE OFFICE, WILL PROBABLY BE THERE FOR QUIET AWHILE LONGER	
P91172066	6/13/1991 14:58	CLEAR	(6041) CSI15 P EB , DIAGRAMS	
P91172066	6/13/1991 17:37	REDIR	(6041) CSI22 P4 < P3	
P91172066	6/13/1991 17:50	PREMPT	(6043) CSI22	
P91172066	6/13/1991 17:55		907	-6043
P91172066	6/13/1991 19:46	SYSSEL		
P91172066	6/13/1991 19:46	HOLD		-6043
P91172066	6/13/1991 20:09	SYSSEL		
P91172066	6/13/1991 20:09	HOLD		-6043
P91172066	6/13/1991 21:32	SYSSEL		
P91172066	6/13/1991 21:32	HOLD		-6043
P91172066	6/14/1991 0:12	SYSSEL		
P91172066	6/14/1991 0:13	REDIR	(6003) P1 < P4	
P91172066	6/14/1991 0:15	HOLD		-6026

P91172066	6/14/1991 0:16	CLEAR	(6026) (*) FIN
P91172066	6/14/1991 0:16	CLOSE	

CallNumber	Date_Time	FromMDT	Command	Contents
				LOCATION:2315 STOCKTON BL -- SMC GROUP1:P3 GROUP2:P3 DISTRICT:35 EDP:1005 FIREBOX:16167 NATURE:245C 245C FELONY ASSAULT-CSI REQUEST PRIORITY:8 UNITS:CSI21 CSI21 BADGES:0236 CLEARED:P ENTERED BY:POP2 6056 DISPATCHED BY:POP2 6056 ADDITIONAL:CSI22
P91172142	6/13/1991 7:31		OPEN	SOURCE:R
P91172142	6/13/1991 7:31		INC	PHOTOS OF THE SUSP S SOUNDS AT SMC
P91172142	6/13/1991 7:31		XREF	#P91172066 CSI22
P91172142	6/13/1991 7:31		XREF	#P91172060 IV6
P91172142	6/13/1991 7:32		MISC	, SHOULD READ SUSP S WOUNDS
P91172142	6/13/1991 7:32		HOLD	
P91172142	6/13/1991 8:00		XREF	PD91048269 (* ) POP2 TO COMH , SEE IF SMC CAN GIVE ANY TENATIVE TIME WHEN WE CAN SEND CSI
P91172142	6/13/1991 8:00		CALLBK	FOR THIS THAT WOULD INCLUDE SURGICAL/RECOVERY TIME (6009) (*) REQUEST, SEE COMMENTS COMH TO POP2 , DO WE HAVE A NAME ON THE
P91172142	6/13/1991 8:05		REQ	SUSP? (* ) UPDATE REQUEST POP2 TO COMH , PER IV6 SUSPECT IS YOUNG, DONNIE MBA 37
P91172142	6/13/1991 8:07		REQ	YRS OLD (6009) (*) REQUEST, SEE COMMENTS COMH TO POP2 , SUSP DONNIE YOUNG IS IN RECOVERY NOW.. PER THE RECOVERY TECH WE MAY COME ANYTIME TO TAKE THE
P91172142	6/13/1991 8:12		REQ	PHOTOS...
P91172142	6/13/1991 8:13		DISPER	CSI21 #0236 HUDSON
P91172142	6/13/1991 8:29		906	CSI21
P91172142	6/13/1991 8:44		MISC	(6005) CSI21 , NO BULLET SUSP HAD AN EXIT WOUND

P91172142 6/13/1991 9:18  
P91172142 6/13/1991 9:18

CLEAR (6005) CSI21 P  
CLOSE



CallNumber	Date_Time	FromMDT	Command	Contents
P91172241	6/13/1991 10:08		INC	I/F YARD...FOUND GUN POSS RELATED TO SHOOTING ON 8TH AV...HASN T TOUCHED IT...WILL TRY TO KEEP ONLOOKERS AWAY TIL OFFICERS ARRIVE. LOCATION [REDACTED] SAN CARLOS WY NEAR 8TH AV GROUP1:P3 GROUP2:P3 DISTRICT:33 EDP:1042 FIREBOX:15597 NATURE:996 996 FOUND PROPERTY PRIORITY:5 UNITS:IV26 BV34 IV65 BADGES:0489 CLEARED:EB FINAST ENTERED BY:POP3 6009 DISPATCHED BY:COM1 6099 ADDITIONAL: [REDACTED] SAN CARLOS WY [REDACTED]
P91172241	6/13/1991 10:09		OPEN	SOURCE:9
P91172241	6/13/1991 10:13		XREF	#P91172060
P91172241	6/13/1991 10:17		DISP	(6009) IV26
P91172241	6/13/1991 10:17		ENRTE	IV26 , V
P91172241	6/13/1991 10:20		ASSTOS	BV34 #0461 SMITH
P91172241	6/13/1991 10:33		ASSTER	IV65 #0489 AZEVEDO
P91172241	6/13/1991 10:42		XREF	#P91172266 IV26
P91172241	6/13/1991 10:48			906 IV26 , NVR MKD...PER IV20 S/B FOR IV656
P91172241	6/13/1991 11:03		CLEAR	IV26 AST
P91172241	6/13/1991 11:04			906 IV65 , NVR MKD
P91172241	6/13/1991 11:28		CONTCT	BV34 , , STILL ON SCENE ...CSI ON SCENE...CLRING SHORTLY..
P91172241	6/13/1991 11:46 *			909 (0461) BV34 IV65 REQUEST, SEE COMMENTS POP3 TO COMH , COULD U CALL OFC SEE IF IV65 IS CLR
P91172241	6/13/1991 12:43		REQ	.....N/A ON CH 3 OR CH 6..... (6029) (*) REQUEST, SEE COMMENTS COMH TO POP3 , HE IS SAFE AND SOUND IN THE
P91172241	6/13/1991 12:46		REQ	OFFICE CLEAR ASSISTED
P91172241	6/13/1991 12:47		CLEAR	IV65 EB FIN

P91172241 6/13/1991 12:47

CLOSE

CallNumber	Date_Time	FromMDT	Command	Contents
				LOCATION: [REDACTED] SAN CARLOS WY NEAR 8TH AV
				GROUP1:P3
				GROUP2:P3
				DISTRICT:33
				EDP:1042
				FIREBOX:15597
				NATURE:245C 245C FELONY ASSAULT-CSI REQUEST
				PRIORITY:8
				UNITS:CSI21 CSI21
				BADGES:0236
				CLEARED:EB P P
				ENTERED BY:POP3 6009
				DISPATCHED BY:POP3 6009
				ADDITIONAL: [REDACTED] SAN CARLOS WY [REDACTED]
P91172266	6/13/1991 10:42		OPEN	SOURCE:R
P91172266	6/13/1991 10:42		INC	FOUND GUN POSS SUSP GUN IN OFFICER INV SHOOTING....
P91172266	6/13/1991 10:42		XREF	#P91172241 IV26
P91172266	6/13/1991 10:42		XREF	#P91172060 BV36 , FOUND GUN FOR CSIL...
P91172266	6/13/1991 10:44		HOLD	
P91172266	6/13/1991 11:05		DISP	CSI21 #0236 HUDSON
P91172266	6/13/1991 11:06		ENRTE	CSI21 , V
P91172266	6/13/1991 11:28		906	CSI21 , NVR MKD , PER BV34
P91172266	6/13/1991 11:46		NLOCOS	CSI21 STN/BKG EVIDENCE
P91172266	6/13/1991 11:46		DISPO	CSI21 P
P91172266	6/13/1991 13:37		CLEAR	(6039) CSI21 EB P
P91172266	6/13/1991 13:37		CLOSE	

CallNumber	Date_Time	FromMDT	Command	Contents
				LOCATION: [REDACTED] 8TH AV -- CHILDRENS CONV
				GROUP1:P3
				GROUP2:P3
				DISTRICT:33
				EDP:1032
				FIREBOX:15597
				NATURE:992E 992E ERRAND
				PRIORITY:4
				UNITS:2CS10 2CS10
				BADGES:6464
				CLEARED:SUPEB
				ENTERED BY:POP3 6009
				DISPATCHED BY:POPS 6005
				ADDITIONAL:DET MANDELLA
P91172308	6/13/1991 11:29		OPEN	SOURCE:R
				INFO THRU CHIEFS OFFICE ***UNK PERSON HAS A SPENT BULLET FROM THE OFFICE
P91172308	6/13/1991 11:29		INC	SHOOTING ***BOOK AS EVID
P91172308	6/13/1991 11:29		XREF	PD91048269
P91172308	6/13/1991 11:32		HOLD	
				-6009
P91172308	6/13/1991 11:33		DISP	(6009) 2CS10 #6464 KANG
P91172308	6/13/1991 11:33 *		ENRTE	(6464) 2CS10
P91172308	6/13/1991 11:36		XREF	#P91172060 2CS10 , ORIGINAL CALL
P91172308	6/13/1991 11:43 *			906 (6464) 2CS10
P91172308	6/13/1991 11:49 *		NLOCER	(6464) 2CS10 JERF , PROP...EB
P91172308	6/13/1991 12:02 *			906 (6464) 2CS10
P91172308	6/13/1991 12:44 *		NLOCER	(6464) 2CS10 HOMICIDE OFFICE , FOLLOWUP
P91172308	6/13/1991 12:46		REDIR	2CS10 P1 < P3
				2CS10 REQUEST, SEE COMMENTS POP3 TO POP1 , CSO ENRT TO HOMICIDE OFFICE.....IS
P91172308	6/13/1991 12:46		REQ	GOING TO OPERATE ON CH1..
P91172308	6/13/1991 12:49		REDIR	2CS10 P3 < P1
				2CS10 REQUEST, SEE COMMENTS POP3 TO POP1 , SORRY....2CS10 IS GOING TO STAY ON
P91172308	6/13/1991 12:49		REQ	CH3.
P91172308	6/13/1991 12:59 *			906 (6464) 2CS10

P91172308 6/13/1991 13:16 \*

P91172308 6/13/1991 13:16 \*

CLEAR

CLOSE

(6464) 2CS10 SUP EB

CallNumber	Date_Time	FromMDT	Command	Contents
				LOCATION: [REDACTED] SAN CARLOS WY NEAR 8TH AV GROUP1:P3 GROUP2:P3 DISTRICT:33 EDP:1042 FIREBOX:15597 NATURE:AU AU ALL UNITS BROADCAST PRIORITY:5 UNITS: BADGES: CLEARED:CAN ENTERED BY: DISPATCHED BY:COMT 6098 ADDITIONAL: [REDACTED] SAME [REDACTED]
P91172715	6/13/1991 18:01		OPEN	SOURCE:P *****MDT ONLY INFO*****GUN USED IN OFFICER SHOOTING FOUND IN C S YARD, WORD ON STREET IS THAT C S HOUSE WILL BE SHOT UP TONIGHT, RE-SEND THIS BC TO MDT S WHEN GRAVEYARD IS LOGGED ON....3SM3 ADV D OF INFO VIA LL
P91172715	6/13/1991 18:01		INC	
P91172715	6/13/1991 18:04		HOLD	
P91172715	6/13/1991 18:05		MISC	(6058) , ,ROUTED TO MDTS, CHANNEL 1 AND 3
P91172715	6/13/1991 18:06		CANCEL	(6058) , WILL REOPEN CALL FOR GRAVEYARD INFO
P91172715	6/13/1991 18:17		XREF	(6041) #P91172060
P91172715	6/13/1991 22:10		XREF	(6058) #P91173011
P91172715	6/14/1991 0:07		MISC	(6058) , REROUTED
P91172715	6/14/1991 6:30		XREF	(6088) #P91173293

-6058

CallNumber	Date_Time	FromMDT	Command	Contents
				██████████ MB28 HAS CROW BAR...TEARING UP THE HOUSE...UNK WHY... C WAS
P91173011	6/13/1991 22:07		INC	CALLING FROM NEIGHBORS HOUSE.. NFD
P91173011	6/13/1991 22:08		DISP	(6058) 1AL31 #0626 HERTZBERG
P91173011	6/13/1991 22:08		DISP	(6058) 1AL34 #0262 KINGSBURY
				LOCATION ██████ SAN CARLOS WY NEAR 8TH AV
				GROUP1:P3
				GROUP2:P3
				DISTRICT:33
				EDP:1042
				FIREBOX:15597
				NATURE:415W 415W DISTURBANCE-WEAPONS INVOLVED
				PRIORITY:1
				UNITS:1AL31 1AL34 1AL34
				BADGES:0262
				CLEARED:ADVAST
				ENTERED BY:POP3 6058
				DISPATCHED BY:COMH 6073
				ADDITIONAL:LONNIE ██████ SAN CARLOS WY ██████
P91173011	6/13/1991 22:08		OPEN	SOURCE:9
P91173011	6/13/1991 22:09		ASST	MT36 #0348 CRANE
P91173011	6/13/1991 22:09 *		ENRTE	(0262) 1AL34
P91173011	6/13/1991 22:09 *		ENRTE	(0348) MT36
				(6756) ██████ SA CARLOS WAY ██████ FEMALE ONLY SAID SEND PD TO ██████ SAN
P91173011	6/13/1991 22:09		SUPP	CARLOS WAY AND HU...
P91173011	6/13/1991 22:10 *		906	(0262) 1AL34
P91173011	6/13/1991 22:10 *		ENRTE	(0626) 1AL31
P91173011	6/13/1991 22:10		XREF	#P91172715
P91173011	6/13/1991 22:12 *		906	(0348) MT36
				(6003) 1AL34 , UPDATE....245 SUSP, SUBJ IS MB 28, NO SHT, JNS, ARMED W/CROW BAR,
P91173011	6/13/1991 22:14		MISC	IN THE AREA ON FOOT AREA OF 8TH/SAN CARLOS
P91173011	6/13/1991 22:14 *		906	(0626) 1AL31
P91173011	6/13/1991 22:17		MISC	(6003) MT36 , EB BROADWA, SAN CALRO
P91173011	6/13/1991 22:17		MISC	(6003) MT36 , SUBJS RUNNING 2ND STREET OVER FROM BWAY

P91173011	6/13/1991 22:17	ASSTER	(6003) 1AL38 #0403 FARNSWORTH
P91173011	6/13/1991 22:17	NLOCOS	(6003) MT36 SB SAN JOSE
P91173011	6/13/1991 22:17	REQ	(6003) MT36 REQUEST, SEE COMMENTS POP3 TO POPS , NEED HELICOPTER
P91173011	6/13/1991 22:18	ASSTER	(6003) K9-11 #0330 GARNER @ SB SAN JOSE
P91173011	6/13/1991 22:19 *	906	(0403) 1AL38
P91173011	6/13/1991 22:19	MISC	(6003) MT36 , LAST SEEN SB SAN JOSE FROM BWAY.....
P91173011	6/13/1991 22:19	NLOCOS	(6003) MT36 7TH AV/42ND
P91173011	6/13/1991 22:20	MISC	(6003) MT36 , C4 EIP
P91173011	6/13/1991 22:21	NLOCOS	(6003) 1AL38 SAN CARLOS/8TH AV
P91173011	6/13/1991 22:21	ASSTER	(6078) K9-22 #0336 DAVIS @ SB SAN JOSE
P91173011	6/13/1991 22:21	NLOCOS	(6003) 1AL38 SANTA CRUZ/8TH
P91173011	6/13/1991 22:22	NLOCER	(6003) 1AL31 SAN JOSE/7TH AV
P91173011	6/13/1991 22:22	REQ	(6041) MT36 REQUEST, SEE COMMENTS POPS TO POP3 , HEL20 ETA JUST A FEW MIN....
P91173011	6/13/1991 22:22	NLOCOS	(6003) 1AL34 7TH/SAN JOSE
P91173011	6/13/1991 22:23	ASSTER	(6003) CH38 #0284 REESE @ 7TH/SAN JOSE
P91173011	6/13/1991 22:23	NLOCER	(6003) CH38 SANTA CRUZ/BWAY
P91173011	6/13/1991 22:24	MISC	(6003) 1AL31 , PER CITZ, LAST SEEN EB 7 TH AV, FROM SAN JOSE (6003) MT36 , SUSP MB MED COMPLEX, 5 8 185, NO SHT, JNS, UNDERWEAR PULLED UP
P91173011	6/13/1991 22:25	MISC	PAST WAIST BAND.....
P91173011	6/13/1991 22:25 *	906	(0336) K9-22
P91173011	6/13/1991 22:26	NLOCOS	(6003) K9-22 7TH AV/SAN JOSE
P91173011	6/13/1991 22:26	ASSTOS	(6003) 3SM3 #3035 SWEENEY @ 7TH AV/42ND
P91173011	6/13/1991 22:27	MISC	(6003) K9-11 , EB ON 7TH FROM SAN JOSE.....STARTING SEARCH, NO EIP
P91173011	6/13/1991 22:27	NLOCOS	(6003) K9-11 7TH AV/SAN JOSE
P91173011	6/13/1991 22:28	ASSTER	(6003) CH33 #0641 GEOFFROY #8888 RIDEALONG @ BWAY/SAN RAFAEL
P91173011	6/13/1991 22:28 *	906	(0641) CH33
P91173011	6/13/1991 22:31 *	906	(0284) CH38
P91173011	6/13/1991 22:33	NLOCOS	(6003) 1AL38 7TH AV/SAN CARLOS
P91173011	6/13/1991 22:34	NLOCER	(6003) CH38 LA SOLIDAD/BWAY
P91173011	6/13/1991 22:34	NLOCER	(6003) CH33 SAN CARLOS/BWAY
P91173011	6/13/1991 22:35	ASSTER	(6003) CH37 #0715 FREEMAN #6049 STANDISH @ 39TH/7TH AV
P91173011	6/13/1991 22:35	NLOCER	(6003) MT36 8TH AV/40TH ST
P91173011	6/13/1991 22:36 *	906	(0715) CH37



P91173011	6/13/1991 22:36	ASSTOS	(6003) 1AL32 #0533 PETERS @ LA SOLIDAD/7TH AV
P91173011	6/13/1991 22:36	MISC	(6003) 1AL32 , LAST SEEN ON LA SOLIDAD...FEW AGO, SEEN PD AND FLED (6003) K9-11 , .....K9-11 WILL BE GOING SB ON LA SOLIDAD FROM BWAY , K9-22 WILL BE
P91173011	6/13/1991 22:38	MISC	SB SAN CARLOS FROM BWAY
P91173011	6/13/1991 22:38	NLOCER	(6003) K9-11 LA SOLIDAD
P91173011	6/13/1991 22:39	NLOCOS	(6003) K9-22 SAN CARLOS
P91173011	6/13/1991 22:42	MISC	(6003) K9-22 , HAVE MOVEMENT ON THE EAST SIDE OF STREET ON SAN CARLOS
P91173011	6/13/1991 22:47	ASSTOS	HEL20 @ SAN CARLOS
P91173011	6/13/1991 22:49	PREMPT	CH37
P91173011	6/13/1991 22:50 *		906 (0641) CH33 1AL34 , CITZ ADV SUBJ WENT RUNNINGG WB THRU AY FROOM LA SOLIDAD , JUST
P91173011	6/13/1991 22:52	MISC	PRIOR TO PD ARRIVING
P91173011	6/13/1991 22:52	CONTCT	1AL31
P91173011	6/13/1991 22:57		906 K9-11
P91173011	6/13/1991 22:58		906 MT36
P91173011	6/13/1991 22:58		906 CH38
P91173011	6/13/1991 23:02 *		909 (0641) CH33
P91173011	6/13/1991 23:02	MISC	1AL34 , C10 PERIMETER PER 3SM3, HEL20 COPIED
P91173011	6/13/1991 23:02 *		909 (0348) MT36
P91173011	6/13/1991 23:02		909 HEL20
P91173011	6/13/1991 23:03		909 CH38
P91173011	6/13/1991 23:03 *		909 (3035) 3SM3
P91173011	6/13/1991 23:04 *		909 (0403) 1AL38 1AL34 , NO ONE WANTS TO PRESS CHARGES OF 245.. HOWEVER NAMED SUSP DOES
P91173011	6/13/1991 23:05	MISC	HAVE PAROLE WARR**** 3SM3 COPIED
P91173011	6/13/1991 23:09	PREMPT	1AL32
P91173011	6/13/1991 23:09 *	CLEAR	(0626) 1AL31 AST
P91173011	6/13/1991 23:11 *	INQ	(0330) LIC,K9-11, [REDACTED],C,,
P91173011	6/13/1991 23:13 *		909 (0336) K9-22
P91173011	6/13/1991 23:23	CONTCT	1AL34
P91173011	6/13/1991 23:23 *	INQ	(0262) MWANT, [REDACTED],,M,,30,B,,,,,,
P91173011	6/13/1991 23:26 *	CLEAR	(0262) 1AL34 ADV
P91173011	6/14/1991 0:04		909 K9-11
P91173011	6/14/1991 0:04	CLOSE	

CallNumber	Date_Time	FromMDT	Command	Contents
				LOCATION [REDACTED] SAN CARLOS WY NEAR 8TH AV GROUP1:P3 GROUP2:P3 DISTRICT:33 EDP:1042 FIREBOX:15597 NATURE:ATTPU ATTPU ATTEMPT PICK UP/WARRANT SERV PRIORITY:3 UNITS:1AL32 1AL34 BV31 BADGES:0307 CLEARED:RTFARRASTCITVEHMOV ENTERED BY:POP2 6034 DISPATCHED BY:COM7 6088 ADDITIONAL: [REDACTED]
P91173293	6/14/1991 6:29		OPEN	SOURCE:P C SAYS [REDACTED], DOB [REDACTED] IS ASLEEP IN TRLR ON PROPERTY. [REDACTED] IS WANTED ON WAR #191, DOC, PAROLE VIOL.. SUBJ ALSO INV IN A 415W AT SAME 925
P91173293	6/14/1991 6:29		INC	LOC LAST NIGHT, CALL #73011..MBA, 5FT8, 185 (* ) REQUEST, SEE COMMENTS COM7 TO POP2 , AM CHECKING W/WARR TO
P91173293	6/14/1991 6:30		REQ	CONFIRM..PER LAST NITES CALL, NO ONE WANTED TO PRSS CHARGES
P91173293	6/14/1991 6:30		XREF	#P91172715 (* ) REQUEST, SEE COMMENTS COM7 TO POP2 , DOC DOES WANT SUBJ..IF ARR, NOTIFY
P91173293	6/14/1991 6:34		REQ	PAROLE HOLD AT [REDACTED]
P91173293	6/14/1991 6:34		DISP	(6034) 1AL32 #0533 PETERS
P91173293	6/14/1991 6:34		DISP	(6034) 1AL34 #0262 KINGSBURY
P91173293	6/14/1991 6:34 *		CLEAR	(0262) 1AL34 CIT VEH MV
P91173293	6/14/1991 6:34 *		ENRTE	(0533) 1AL32
P91173293	6/14/1991 6:34		ASSTER	1AL34 #0262 KINGSBURY
P91173293	6/14/1991 6:35		MISC	1AL34 , ALL DISPOS ON CALL IN ERROR
P91173293	6/14/1991 6:35		ASST	1AL36 #0658 CRISOLOGO
P91173293	6/14/1991 6:35 *		ENRTE	(0658) 1AL36
P91173293	6/14/1991 6:36		ASSTER	1AL31 #0626 HERTZBERG
P91173293	6/14/1991 6:38 *			906 (0658) 1AL36

P91173293	6/14/1991 6:40 *		906 (0533) 1AL32
P91173293	6/14/1991 6:40 *		906 (0262) 1AL34
P91173293	6/14/1991 6:40 *		906 (0626) 1AL31
P91173293	6/14/1991 6:43	MISC	1AL34 , 1 IN CUSTODY 1AL34 REQUEST, SEE COMMENTS POP2 TO COMH , CALL JERFP & ADV SGT THAT WE NEED A DAYSHIFT UNIT TO TAKE OVER THIS ARREST ,,,MAYBE HE CAN ASSIGN SOMEONE
P91173293	6/14/1991 6:45	REQ	FROM OFFICE
P91173293	6/14/1991 6:47 *	INQ	(0262) MWANT, [REDACTED] ,,M [REDACTED] ,,,,,,,,, (6050) (*) REQUEST, SEE COMMENTS COMH TO POP2 , (AL34)PER SGT.DAYSHIFT UNITS
P91173293	6/14/1991 6:49	REQ	HAVE LEFT JUST GO AHEAD AND SEND DISTRICT UNIT WHEN 909
P91173293	6/14/1991 6:51 *		909 (0626) 1AL31
P91173293	6/14/1991 6:55	ASST	BV20 #0525 KEARNS
P91173293	6/14/1991 6:55 *	ENRTE	(0525) BV20
P91173293	6/14/1991 6:56	NLOCER	1AL34 JERPF
P91173293	6/14/1991 6:56 *		909 (0533) 1AL32
P91173293	6/14/1991 6:56	NLOCER	(6009) BV20 JERPF
P91173293	6/14/1991 6:59 *	CLEAR	(0658) 1AL36 AST
P91173293	6/14/1991 7:01 *		906 (0262) 1AL34
P91173293	6/14/1991 7:03 *		906 (0525) BV20
P91173293	6/14/1991 7:05 *	CLEAR	(0262) 1AL34 ARR (6005) (*) REQUEST, SEE COMMENTS POPS TO POP2 , PER SGT VERRAS SENT SECTOR 3
P91173293	6/14/1991 7:10	REQ	UNIT ON THIS CALL
P91173293	6/14/1991 7:11	ASST	(6009) BV31 #0307 BESKEEN @ JERPF
P91173293	6/14/1991 7:11	PREMPT	(6009) BV20
P91173293	6/14/1991 7:13 *	ENRTE	(0307) BV31
P91173293	6/14/1991 7:18 *		906 (0307) BV31
P91173293	6/14/1991 7:22	CASE	(6009) #PD91048611
P91173293	6/14/1991 7:22	DISPO	(6009) BV31 RTF , WRNT
P91173293	6/14/1991 7:22	TRANS	(6009) BV31 JAIL
P91173293	6/14/1991 8:54 *		909 (0307) BV31
P91173293	6/14/1991 8:54 *	CLOSE	

# ORIGINAL

**RECORDS**  
**6256**

## SACRAMENTO POLICE DEPARTMENT CRIME REPORT

<input type="checkbox"/> CRIME	<input checked="" type="checkbox"/> BOTH	1
<input type="checkbox"/> CASUALTY		
<input checked="" type="checkbox"/> ALL SUSPECTS ARRESTED		2
<input type="checkbox"/> SUSPECTS OUTSTANDING		
4 CRIME CODE SECTION	SOURCE	5 CRIME DEFINITION
664/187	P.C.	ATTEMPT MURDER - POLICE OFFICER
7 CRIME CODE SECTION	SOURCE	8 CRIME DEFINITION

3 REPORT NUMBER
91-48269
6 CRIME CLASS CODE
HHAT
9 CRIME CLASS CODE

10 CSI NOTIFIED	11 DATE REPORTED	12 TIME REPORTED	13 DATE OCCURRED	14 TIME OCCURRED	15 DAY
<input checked="" type="checkbox"/> YES <input type="checkbox"/> NO	6/13/91	0305	6/13/91	0305	Thur

16 LOCATION OF OCCURRENCE  
3981 8th Ave

<b>VICTIM</b>	17 NAME/FIRM NAME IF CRIME AGAINST BUSINESS	<input type="checkbox"/> STATE OF CALIFORNIA	18 AGE	19 DATE OF BIRTH	20 SEX	21 RACE
	REESE, STEVE (Sacramento Police Officer, Badge #0275)		33		M	W
	22 RESIDENCE ADDRESS	23 RESIDENCE PHONE				
		( )				
24 BUSINESS ADDRESS	25 BUSINESS PHONE					
	Joseph E. Rooney Police Facility, 5330 Franklin Blvd.		( ) 449-8640			
26 INJURED?	IF VICTIM WAS INJURED, INDICATE CASUALTY DISPOSITION: CHECK ( ) APPROPRIATE BOX					
<input checked="" type="checkbox"/> YES <input type="checkbox"/> NO	A <input checked="" type="checkbox"/> TAKEN TO SMC B <input type="checkbox"/> TAKEN HOME C <input type="checkbox"/> CORONER D <input type="checkbox"/> REFUSED AID E <input type="checkbox"/> OTHER: (SPECIFY) _____					
27 SPECIFY EXTENT OF INJURY	TRANSPORTED BY					
Gunshot Wound To Lower Back	Metro Ambulance					

<b>RPT/PER</b>	28 NAME	<input checked="" type="checkbox"/> SAME AS VICTIM	29 AGE	30 DATE OF BIRTH	31 SEX	32 RACE
	33 RESIDENCE ADDRESS	34 RESIDENCE PHONE				
		( )				
35 BUSINESS ADDRESS	36 BUSINESS PHONE					
			( )			

37 ROBBERY/ASSAULTS ONLY: MEANS OF ATTACK: (CHECK APPROPRIATE BOX)  
 FIREARM  KNIFE  PHYSICAL/NO WEAPON  OTHER WEAPON: (SPECIFY) \_\_\_\_\_

38 VICTIM'S RELATIONSHIP TO SUSPECT:	39 BIAS - RELATED	40 DOMESTIC VIOLENCE	41 GANG RELATED
None	<input type="checkbox"/> YES <input checked="" type="checkbox"/> NO	<input type="checkbox"/> YES <input checked="" type="checkbox"/> NO	<input type="checkbox"/> YES <input checked="" type="checkbox"/> NO

42 CHECK WHERE APPLICABLE

<b>WHERE OCCURRED:</b>	<b>RESIDENCE</b>	<b>BUSINESS</b>	<b>PUBLIC PREMISES</b>
	A <input type="checkbox"/> HOUSE	A <input type="checkbox"/> BANK/SAVINGS & LOAN/ CREDIT UNION	A <input checked="" type="checkbox"/> STREET/HIGHWAY/ALLEY
	B <input type="checkbox"/> APARTMENT	L <input type="checkbox"/> JEWELRY STORE	B <input type="checkbox"/> SCHOOL
	C <input type="checkbox"/> CONDOMINIUM	M <input type="checkbox"/> SPORTING GOODS/GUNS	C <input type="checkbox"/> PARK/PLAYGROUND
	D <input type="checkbox"/> MOTEL/HOTEL ROOM	N <input type="checkbox"/> TV/RADIO/APPLIANCES	D <input type="checkbox"/> PARKING LOT
	E <input type="checkbox"/> DUPLEX/FOURPLEX	O <input type="checkbox"/> CAR, MOTORCYCLE, OR BICYCLE SALES	E <input type="checkbox"/> PUBLIC BUILDING
	F <input type="checkbox"/> MOBILE HOME	P <input type="checkbox"/> PAWNSHOP/SECONDHAND	F <input type="checkbox"/> CHURCH
	G <input type="checkbox"/> GARAGE ATTACHED	Q <input type="checkbox"/> RESTAURANT/FAST FOODS	G <input type="checkbox"/> HOSPITAL
	H <input type="checkbox"/> GARAGE DETACHED	R <input type="checkbox"/> COIN OPERATED MACHINES	H <input type="checkbox"/> DOWNTOWN MALL
	I <input type="checkbox"/> YARD	S <input type="checkbox"/> THEATER/DRIVE - IN	I <input type="checkbox"/> BIKE TRAIL
J <input type="checkbox"/> DRIVEWAY		J <input type="checkbox"/> SHOPPING CENTER	
K <input type="checkbox"/> OTHER _____		K <input type="checkbox"/> LIGHT RAIL	
		L <input type="checkbox"/> OTHER _____	

43 CHECK ( ) WHERE APPLICABLE 43 POINT OF ENTRY	44 LOCATION OF ENTRY	45 METHOD OF ENTRY	46 ALARMS	47 M.O. STYLE	48 CAMERA																																																		
<table border="1"> <tr> <td><b>WINDOW</b></td> <td><b>DOOR</b></td> <td><b>OTHER</b></td> </tr> <tr> <td>A <input type="checkbox"/> NONMOVABLE</td> <td>F <input type="checkbox"/> SINGLE SWING</td> <td>K <input type="checkbox"/> FLOOR</td> </tr> <tr> <td>B <input type="checkbox"/> SLIDING</td> <td>G <input type="checkbox"/> DOUBLE SWING</td> <td>L <input type="checkbox"/> ROOF</td> </tr> <tr> <td>C <input type="checkbox"/> CRANK TYPE</td> <td>H <input type="checkbox"/> SLIDING</td> <td>M <input type="checkbox"/> WALL</td> </tr> <tr> <td>D <input type="checkbox"/> DOUBLE HUNG</td> <td>I <input type="checkbox"/> OVERHEAD GARAGE</td> <td>N <input type="checkbox"/> ALREADY ON PREMISES</td> </tr> <tr> <td>E <input type="checkbox"/> LOUVERED OR WIND-WING</td> <td>J <input type="checkbox"/> OTHER</td> <td>O <input type="checkbox"/> UNKNOWN</td> </tr> </table>	<b>WINDOW</b>	<b>DOOR</b>	<b>OTHER</b>	A <input type="checkbox"/> NONMOVABLE	F <input type="checkbox"/> SINGLE SWING	K <input type="checkbox"/> FLOOR	B <input type="checkbox"/> SLIDING	G <input type="checkbox"/> DOUBLE SWING	L <input type="checkbox"/> ROOF	C <input type="checkbox"/> CRANK TYPE	H <input type="checkbox"/> SLIDING	M <input type="checkbox"/> WALL	D <input type="checkbox"/> DOUBLE HUNG	I <input type="checkbox"/> OVERHEAD GARAGE	N <input type="checkbox"/> ALREADY ON PREMISES	E <input type="checkbox"/> LOUVERED OR WIND-WING	J <input type="checkbox"/> OTHER	O <input type="checkbox"/> UNKNOWN	<table border="1"> <tr> <td>A <input type="checkbox"/> FRONT</td> <td>B <input type="checkbox"/> REAR</td> <td>C <input type="checkbox"/> SIDE</td> <td>D <input type="checkbox"/> OTHER</td> <td>E <input type="checkbox"/> TOP</td> </tr> </table>	A <input type="checkbox"/> FRONT	B <input type="checkbox"/> REAR	C <input type="checkbox"/> SIDE	D <input type="checkbox"/> OTHER	E <input type="checkbox"/> TOP	<table border="1"> <tr> <td>A <input type="checkbox"/> UNLOCKED/OPEN</td> <td>H <input type="checkbox"/> REMOVED</td> </tr> <tr> <td>B <input type="checkbox"/> PRIED</td> <td>I <input type="checkbox"/> EXPLOSIVE</td> </tr> <tr> <td>C <input type="checkbox"/> BROKE GLASS</td> <td>J <input type="checkbox"/> VEHICLE FORCE</td> </tr> <tr> <td>D <input type="checkbox"/> CHANNEL LOCKS</td> <td>K <input type="checkbox"/> UNKNOWN</td> </tr> <tr> <td>E <input type="checkbox"/> PASS KEY</td> <td>L <input type="checkbox"/> PUNCH LOCK</td> </tr> <tr> <td>F <input type="checkbox"/> BODY FORCE</td> <td>M <input type="checkbox"/> SLIPLOCK</td> </tr> <tr> <td>G <input type="checkbox"/> CUT PADLOCK</td> <td>N <input type="checkbox"/> OTHER</td> </tr> </table>	A <input type="checkbox"/> UNLOCKED/OPEN	H <input type="checkbox"/> REMOVED	B <input type="checkbox"/> PRIED	I <input type="checkbox"/> EXPLOSIVE	C <input type="checkbox"/> BROKE GLASS	J <input type="checkbox"/> VEHICLE FORCE	D <input type="checkbox"/> CHANNEL LOCKS	K <input type="checkbox"/> UNKNOWN	E <input type="checkbox"/> PASS KEY	L <input type="checkbox"/> PUNCH LOCK	F <input type="checkbox"/> BODY FORCE	M <input type="checkbox"/> SLIPLOCK	G <input type="checkbox"/> CUT PADLOCK	N <input type="checkbox"/> OTHER	<table border="1"> <tr> <td>A <input type="checkbox"/> NONE</td> <td>F <input type="checkbox"/> PICK-UP</td> </tr> <tr> <td>B <input type="checkbox"/> RINGER</td> <td>G <input type="checkbox"/> FENCE</td> </tr> <tr> <td>C <input type="checkbox"/> SILENT</td> <td>H <input type="checkbox"/> RUSE</td> </tr> <tr> <td>D <input type="checkbox"/> SILENT/RINGER</td> <td>I <input type="checkbox"/> SERIES</td> </tr> <tr> <td>E <input type="checkbox"/> NOT SET</td> <td>J <input type="checkbox"/> ATTEMPT</td> </tr> <tr> <td>F <input type="checkbox"/> BYPASSED</td> <td></td> </tr> <tr> <td>G <input type="checkbox"/> DISABLED</td> <td></td> </tr> </table>	A <input type="checkbox"/> NONE	F <input type="checkbox"/> PICK-UP	B <input type="checkbox"/> RINGER	G <input type="checkbox"/> FENCE	C <input type="checkbox"/> SILENT	H <input type="checkbox"/> RUSE	D <input type="checkbox"/> SILENT/RINGER	I <input type="checkbox"/> SERIES	E <input type="checkbox"/> NOT SET	J <input type="checkbox"/> ATTEMPT	F <input type="checkbox"/> BYPASSED		G <input type="checkbox"/> DISABLED		<input type="checkbox"/> YES <input type="checkbox"/> NO
<b>WINDOW</b>	<b>DOOR</b>	<b>OTHER</b>																																																					
A <input type="checkbox"/> NONMOVABLE	F <input type="checkbox"/> SINGLE SWING	K <input type="checkbox"/> FLOOR																																																					
B <input type="checkbox"/> SLIDING	G <input type="checkbox"/> DOUBLE SWING	L <input type="checkbox"/> ROOF																																																					
C <input type="checkbox"/> CRANK TYPE	H <input type="checkbox"/> SLIDING	M <input type="checkbox"/> WALL																																																					
D <input type="checkbox"/> DOUBLE HUNG	I <input type="checkbox"/> OVERHEAD GARAGE	N <input type="checkbox"/> ALREADY ON PREMISES																																																					
E <input type="checkbox"/> LOUVERED OR WIND-WING	J <input type="checkbox"/> OTHER	O <input type="checkbox"/> UNKNOWN																																																					
A <input type="checkbox"/> FRONT	B <input type="checkbox"/> REAR	C <input type="checkbox"/> SIDE	D <input type="checkbox"/> OTHER	E <input type="checkbox"/> TOP																																																			
A <input type="checkbox"/> UNLOCKED/OPEN	H <input type="checkbox"/> REMOVED																																																						
B <input type="checkbox"/> PRIED	I <input type="checkbox"/> EXPLOSIVE																																																						
C <input type="checkbox"/> BROKE GLASS	J <input type="checkbox"/> VEHICLE FORCE																																																						
D <input type="checkbox"/> CHANNEL LOCKS	K <input type="checkbox"/> UNKNOWN																																																						
E <input type="checkbox"/> PASS KEY	L <input type="checkbox"/> PUNCH LOCK																																																						
F <input type="checkbox"/> BODY FORCE	M <input type="checkbox"/> SLIPLOCK																																																						
G <input type="checkbox"/> CUT PADLOCK	N <input type="checkbox"/> OTHER																																																						
A <input type="checkbox"/> NONE	F <input type="checkbox"/> PICK-UP																																																						
B <input type="checkbox"/> RINGER	G <input type="checkbox"/> FENCE																																																						
C <input type="checkbox"/> SILENT	H <input type="checkbox"/> RUSE																																																						
D <input type="checkbox"/> SILENT/RINGER	I <input type="checkbox"/> SERIES																																																						
E <input type="checkbox"/> NOT SET	J <input type="checkbox"/> ATTEMPT																																																						
F <input type="checkbox"/> BYPASSED																																																							
G <input type="checkbox"/> DISABLED																																																							

COMPLETE THE FOLLOWING BOXES IF CRIME AGAINST VICTIM'S VEHICLE OR INCIDENT OCCURRED IN A VEHICLE.

49	50 YEAR	51 MAKE	52 MODEL	53 BODY STYLE												
<table border="1"> <tr> <td>A <input type="checkbox"/> AUTO</td> <td>G <input type="checkbox"/> BICYCLE</td> </tr> <tr> <td>B <input type="checkbox"/> TRUCK</td> <td>H <input type="checkbox"/> VESSEL</td> </tr> <tr> <td>C <input type="checkbox"/> MOTORCYCLE</td> <td></td> </tr> <tr> <td>D <input type="checkbox"/> MOTOR HOME</td> <td></td> </tr> <tr> <td>E <input type="checkbox"/> VAN</td> <td></td> </tr> <tr> <td>F <input type="checkbox"/> OTHER</td> <td></td> </tr> </table>	A <input type="checkbox"/> AUTO	G <input type="checkbox"/> BICYCLE	B <input type="checkbox"/> TRUCK	H <input type="checkbox"/> VESSEL	C <input type="checkbox"/> MOTORCYCLE		D <input type="checkbox"/> MOTOR HOME		E <input type="checkbox"/> VAN		F <input type="checkbox"/> OTHER					
A <input type="checkbox"/> AUTO	G <input type="checkbox"/> BICYCLE															
B <input type="checkbox"/> TRUCK	H <input type="checkbox"/> VESSEL															
C <input type="checkbox"/> MOTORCYCLE																
D <input type="checkbox"/> MOTOR HOME																
E <input type="checkbox"/> VAN																
F <input type="checkbox"/> OTHER																
54 COLOR(S)	55 LICENSE PLATE NUMBER	STATE	YEAR REG.													

56 CONNECT-UP #	TYPE	57 CONNECT-UP #	TYPE	58 CONNECT-UP #	TYPE
91-48366	Incident Rpt.	(AWDW)			

59 ACTIONS TAKEN WHEN INCIDENT REPORTED	1 <input checked="" type="checkbox"/> SUSPECT ARRESTED	3 <input type="checkbox"/> MEDICAL RELEASE	5 <input type="checkbox"/> FIELD EVIDENCE RELEASE
	2 <input type="checkbox"/> SUSPECT CITED	4 <input checked="" type="checkbox"/> EVIDENCE BOOKED	
60 IF INCLUDED IN REPORT	1 <input checked="" type="checkbox"/> SUSPECT(S)	3 <input type="checkbox"/> ADDITIONAL VICTIM(S)	5 <input type="checkbox"/> PROPERTY DESCRIPTION(S)
	2 <input checked="" type="checkbox"/> WITNESS(ES)	4 <input type="checkbox"/> SUSPECT VEHICLE	6 <input checked="" type="checkbox"/> PHYSICAL EVIDENCE
			7 <input checked="" type="checkbox"/> VICTIM STATEMENT(S)
			8 <input checked="" type="checkbox"/> WITNESS STATEMENT(S)
			9 <input checked="" type="checkbox"/> SUSPECT STATEMENT(S)
			10 <input checked="" type="checkbox"/> OBSERVATIONS

61 REPORT PREPARED BY	62 BADGE	63 DIV	64 YRS SERV	65 APPROVED BY	66 BADGE
Sgt. B. Mitchell	3010	31	16½	Sgt. B. Mitchell 3010	
67 ASSISTED BY	68 BADGE	69 DIV	70 YRS SERV	71 DATE	72 TIME
Det. T. Lee	0511	31	20	6/13/91	1240

- CRIME REPORT SUPPLEMENT
- MOTOR VEHICLE SUPPLEMENT
- INCIDENT SUPPLEMENT
- CASUALTY SUPPLEMENT

**SACRAMENTO POLICE DEPARTMENT  
ADDITIONAL PERSONS/SUSPECT VEHICLE  
SUPPLEMENT**

**ORIGINAL**

1 REPORT NUMBER  
**91-48269**

3 CRIME CODE SECTION  
**664/187 P.C.**

2 VICTIM'S NAME  
**RUESE, STEVE**

4A  SUSPECT ONLY  
B  BOOKED:

CHARGES:  
**664 P.C.  
187 P.C.**

6 NAME  
**YOUNG, DONNIE RAY**

7 AKA / NICKNAME

8 RESIDENCE ADDRESS

9 RESIDENCE PHONE

10 BUSINESS / SCHOOL ADDRESS  
**NONE**

11 BUSINESS PHONE

12 AGE **37** 13 D.O.B. **10-21-53** 14 SEX **M** 15 RACE **B** 16 STATE **CA.** 17 SOCIAL SECURITY NUMBER

18 HEIGHT **5'8"** 19 WEIGHT **165** 20 HAIR COLOR / STYLE / LENGTH **BLK.** 21 EYE COLOR **BRN.** 22 BUILD **STOCKY**

23 COMPX  
 LIGHT  RUDDY  
 DARK  PALE  
 MEDIUM  FRECKLED  
 ACNE

24 FACIAL HAIR  
 FULL  BEARD  
 LONG  MUSTACHE  
 SHORT  SIDEBURN  
 THIN  UNSHAVEN  
COLOR

25 HAT  
 BALLCAP  FULL BRIM  
 WATCH  SMALL BRIM  
 UNIFORM  
COLOR **BLK.**

26 MASK  CLOTH  SKI  
 HALLOWEEN  
 NYLON  
COLOR

27 GLASSES  
 CLEAR  
 TINTED  
 SUN  
COLOR

28 GLOVES  
 CLOTH  RUBBER  
 KNIT  SURGICAL  
 SKI  LEATHER  
COLOR

29 SHOES  
 COWBOY BOOTS  DRESS  
 WORK BOOTS  HEEL  
 TENNIS / SPORT  SANDAL  
COLOR

D  WITNESS  
E  ADD'L VICTIM  
 NOT INJURED  
 INJURED

30 UPPER BODY CLOTHING / COLOR  
**ATHLETIC SHIRT WHT.**

31 LOWER BODY CLOTHING / COLOR  
**BLU. JEANS**

32 GEN APP  
 CONSER  DIRTY  
 CLEAN  FLASHY

33 DEMEANOR  
 HOSTILE  IRRATIONAL  
 NERVOUS  APOLOGETIC  
 PROFESSIONAL  FRIENDLY

34 TRADE MARKS  
SPEECH  ACCENT  LISPS  
 MUMBLES  OFFENSIVE  
 QUIET VOICE  DIST  LOUD  
 NASAL  RASP  SOFT

SUSPECT ACTION  
 USED LOOK OUT  BOUND / GAGGED  
 UNUSUAL ODOR  BROUGHT BAG  
 HANSAKED  DEMAND NOTE  
 SIMUL WEAPON  DISROBED  
 UNNAT SEX  KNEW VIC INFO

35 PROBABLE GANG NAME

36 WEAPON  
TYPE **REV.** COLOR **BLK.** CALIBER **32**

37  PAROLE  PROBATION  
 SEARCHABLE  ADULT  JUV.  
P.O. NAME:

38 TYPE  
 SCARS  MARKS  
 TATTOOS  PHY CHAR

39 SPECIFIC LOCATION:  
 LEFT:  
 RIGHT:

40 DESCRIPTION:  
**WRITING**

41 COLOR  
**BLU**

42 ADDITIONAL DESCRIPTION / CASUALTY INFORMATION:  
**SUS. PAROLED JUNE 8, 1991  
COMMITMENT CHARGE.**

TRANSPORTING UNIT:

4A  SUSPECT ONLY  
B  BOOKED:

CHARGES:

6 NAME

7 AKA / NICKNAME

8 RESIDENCE ADDRESS

9 RESIDENCE PHONE

10 BUSINESS / SCHOOL ADDRESS

11 BUSINESS PHONE

12 AGE 13 D.O.B. 14 SEX 15 RACE 16 OLN 17 SOCIAL SECURITY NUMBER

18 HEIGHT 19 WEIGHT 20 HAIR COLOR / STYLE / LENGTH 21 EYE COLOR 22 BUILD

23 COMPX  
 LIGHT  RUDDY  
 DARK  PALE  
 MEDIUM  FRECKLED  
 ACNE

24 FACIAL HAIR  
 FULL  BEARD  
 LONG  MUSTACHE  
 SHORT  SIDEBURN  
 THIN  UNSHAVEN  
COLOR

25 HAT  
 BALLCAP  FULL BRIM  
 WATCH  SMALL BRIM  
 UNIFORM  
COLOR

26 MASK  CLOTH  SKI  
 HALLOWEEN  
 NYLON  
COLOR

27 GLASSES  
 CLEAR  
 TINTED  
 SUN  
COLOR

28 GLOVES  
 CLOTH  RUBBER  
 KNIT  SURGICAL  
 SKI  LEATHER  
COLOR

29 SHOES  
 COWBOY BOOTS  DRESS  
 WORK BOOTS  HEEL  
 TENNIS / SPORT  SANDAL  
COLOR

D  WITNESS  
E  ADD'L VICTIM  
 NOT INJURED  
 INJURED

30 UPPER BODY CLOTHING / COLOR

31 LOWER BODY CLOTHING / COLOR

32 GEN APP  
 CONSER  DIRTY  
 CLEAN  FLASHY

33 DEMEANOR  
 HOSTILE  IRRATIONAL  
 NERVOUS  APOLOGETIC  
 PROFESSIONAL  FRIENDLY

34 TRADE MARKS  
SPEECH  ACCENT  LISPS  
 MUMBLES  OFFENSIVE  
 QUIET VOICE  DIST  LOUD  
 NASAL  RASP  SOFT

SUSPECT ACTION  
 USED LOOK OUT  BOUND / GAGGED  
 UNUSUAL ODOR  BROUGHT BAG  
 HANSAKED  DEMAND NOTE  
 SIMUL WEAPON  DISROBED  
 UNNAT SEX  KNEW VIC INFO

35 PROBABLE GANG NAME

36 WEAPON  
TYPE \_\_\_\_\_ COLOR \_\_\_\_\_ CALIBER \_\_\_\_\_

37  PAROLE  PROBATION  
 SEARCHABLE  ADULT  JUV.  
P.O. NAME:

38 TYPE  
 SCARS  MARKS  
 TATTOOS  PHY CHAR

39 SPECIFIC LOCATION:  
 LEFT:  
 RIGHT:

40 DESCRIPTION:

41 COLOR

42 ADDITIONAL DESCRIPTION / CASUALTY INFORMATION:

TRANSPORTING UNIT:

43 VEHICLE TYPE  
 AUTO  TRUCK  MOTORCYCLE  MOTORHOME  VAN  BICYCLE

44 YEAR 45 MAKE 46 MODEL 47 BODY STYLE 48 VEHICLE COLOR(S) 49 USED BY:

50 LICENSE PLATE NUMBER STATE 51 YEAR 52 LIC. PLATE COLORS 53 REGISTERED OWNER / ADDRESS:

54 DAMAGE  TOP  
 FRONT END  REAR END  
 LEFT REAR  RIGHT REAR  
 LEFT FRONT  RIGHT FRONT  
 LEFT SIDE  RIGHT SIDE

55 FEATURES  
 C/PAINT  C/DESIGN  
 DECAL  MISS/PARTS

56 INTERIOR  
 BUCKET SEATS  STEREO TAPE  
 BENCH SEAT'S  STICKER DECAL  
 CUSTOMIZED  EQUIPADD  
 SHIF/STND  OR MISSING

57 EXTERIOR  
 PINSTRIPED  RUST/PRIMER  
 CAMPER SHELL  RACK

58 MODIFIED  
 LOWERED  RAISED  
 HYDRAULICS

59 WHEELS  
 MAGS  STOCK  
 OVERSIZED  UNDERSIZE

60 WINDOWS  
 BROKEN  MISSING  
 TINTED

61 LIGHTS OUT  
 LEFT FRONT  LEFT REAR  
 RIGHT FRONT  RIGHT REAR

62 CONDITION  
 POOR  FAIR  
 GOOD  EXCELLENT

63 REPORTED BY  
**Azevedo**

64 BADGE **0489** 65 DIV **31** 66 ASSISTED BY

67 BADGE 68 DIV **Sgt. D. Mitchell** 69 APPROVED BY

70 **3010**

71 DATE **6/14/91** 72 TIME **1100**

ORIGINAL

SACRAMENTO POLICE DEPARTMENT  
ADDITIONAL PERSONS/SUSPECT VEHICLE  
SUPPLEMENT

- CRIME REPORT SUPPLEMENT
- MOTOR VEHICLE SUPPLEMENT
- INCIDENT SUPPLEMENT
- CASUALTY SUPPLEMENT

1 REPORT NUMBER  
**91-48269**

3 CRIME CODE SECTION  
**664/187 PC**

2 VICTIM'S NAME  
**REESE, Steve**

4A  SUSPECT ONLY  
B  BOOKED:

6 NAME [REDACTED] 7 AKA / NICKNAME

8 RESIDENCE PHONE ( ) **None**

10 BUSINESS / SCHOOL ADDRESS

11 BUSINESS PHONE ( )

12 AGE **42** 13 DOB [REDACTED] 14 SEX **F** 15 RACE **W** 16 OLN STATE 17 SOCIAL SECURITY NUMBER

18 HEIGHT 19 WEIGHT 20 HAIR COLOR / STYLE / LENGTH 21 EYE COLOR 22 BUILD

23 COMPLEXION:  LIGHT,  DARK,  MEDIUM,  ACNE;  RUDDY,  PALE,  FRECKLED

24 FACIAL HAIR:  FULL,  LONG,  SHORT,  THIN;  BEARD,  MUSTACHE,  SIDEBURN,  UNSHAVEN

25 HAT:  BALLCAP,  WATCH,  UNIFORM;  FULL BRIM,  SMALL BRIM

26 MASK:  CLOTH,  HALLOWEEN,  NYLON;  SKI

27 GLASSES:  CLEAR,  TINTED,  SUN

28 GLOVES:  CLOTH,  KNIT,  SKI;  RUBBER,  SURGICAL,  LEATHER

29 SHOES:  COWBOY BOOTS,  WORK BOOTS,  TENNIS / SPORT;  DRESS,  HEEL,  SANDAL

30 UPPER BODY CLOTHING / COLOR 31 LOWER BODY CLOTHING / COLOR

32 GEN APP:  CONSER,  DIRTY,  CLEAN,  FLASHY

33 DEMEANOR:  HOSTILE,  IRRATIONAL,  NERVOUS,  APOLOGETIC,  PROFESSIONAL,  FRIENDLY

34 TRADE MARKS:  SPEECH,  ACCENT,  LISPS,  MUMBLES,  OFFENSIVE,  QUIET;  VOICE,  DIST,  LOUD,  NASAL,  RASPY,  SOFT

35 PROBABLE GANG NAME

36 WEAPON: TYPE \_\_\_\_\_ COLOR \_\_\_\_\_ CALIBER \_\_\_\_\_

37  PAROLE,  PROBATION,  SEARCHABLE,  ADULT,  JUV.

38 TYPE:  SCARS,  MARKS,  TATTOOS,  PHY CHAR

39 SPECIFIC LOCATION:  LEFT,  RIGHT

40 DESCRIPTION: 41 COLOR

42 ADDITIONAL DESCRIPTION / CASUALTY INFORMATION:

CITATION #

D  WITNESS  
E  ADD'L VICTIM  
 NOT INJURED  
 INJURED

5 CASUALTY DISPOSITION  
A  TAKEN TO HOSPITAL  
B  TAKEN HOME  
C  CORONER  
D  OTHER:

TRANSPORTING UNIT:

4A  SUSPECT ONLY  
B  BOOKED:

6 NAME [REDACTED] 7 AKA / NICKNAME

8 RESIDENCE PHONE ( ) **None**

10 BUSINESS / SCHOOL ADDRESS

11 BUSINESS PHONE ( )

12 AGE **44** 13 DOB [REDACTED] 14 SEX **M** 15 RACE **W** 16 OLN STATE 17 SOCIAL SECURITY NUMBER

18 HEIGHT 19 WEIGHT 20 HAIR COLOR / STYLE / LENGTH 21 EYE COLOR 22 BUILD

23 COMPLEXION:  LIGHT,  DARK,  MEDIUM,  ACNE;  RUDDY,  PALE,  FRECKLED

24 FACIAL HAIR:  FULL,  LONG,  SHORT,  THIN;  BEARD,  MUSTACHE,  SIDEBURN,  UNSHAVEN

25 HAT:  BALLCAP,  WATCH,  UNIFORM;  FULL BRIM,  SMALL BRIM

26 MASK:  CLOTH,  HALLOWEEN,  NYLON;  SKI

27 GLASSES:  CLEAR,  TINTED,  SUN

28 GLOVES:  CLOTH,  KNIT,  SKI;  RUBBER,  SURGICAL,  LEATHER

29 SHOES:  COWBOY BOOTS,  WORK BOOTS,  TENNIS / SPORT;  DRESS,  HEEL,  SANDAL

30 UPPER BODY CLOTHING / COLOR 31 LOWER BODY CLOTHING / COLOR

32 GEN APP:  CONSER,  DIRTY,  CLEAN,  FLASHY

33 DEMEANOR:  HOSTILE,  IRRATIONAL,  NERVOUS,  APOLOGETIC,  PROFESSIONAL,  FRIENDLY

34 TRADE MARKS:  SPEECH,  ACCENT,  LISPS,  MUMBLES,  OFFENSIVE,  QUIET;  VOICE,  DIST,  LOUD,  NASAL,  RASPY,  SOFT

35 PROBABLE GANG NAME

36 WEAPON: TYPE \_\_\_\_\_ COLOR \_\_\_\_\_ CALIBER \_\_\_\_\_

37  PAROLE,  PROBATION,  SEARCHABLE,  ADULT,  JUV.

38 TYPE:  SCARS,  MARKS,  TATTOOS,  PHY CHAR

39 SPECIFIC LOCATION:  LEFT,  RIGHT

40 DESCRIPTION: 41 COLOR

42 ADDITIONAL DESCRIPTION / CASUALTY INFORMATION:

CITATION #

D  WITNESS  
E  ADD'L VICTIM  
 NOT INJURED  
 INJURED

5 CASUALTY DISPOSITION  
A  TAKEN TO HOSPITAL  
B  TAKEN HOME  
C  CORONER  
D  OTHER:

TRANSPORTING UNIT:

43 VEHICLE TYPE:  AUTO,  TRUCK,  MOTORCYCLE,  MOTORHOME,  VAN,  BICYCLE

44 YEAR 45 MAKE 46 MODEL 47 BODY STYLE 48 VEHICLE COLOR(S) 49 USED BY:

50 LICENSE PLATE NUMBER STATE 51 YEAR 52 LIC. PLATE COLORS 53 REGISTERED OWNER / ADDRESS:

54 DAMAGE:  TOP,  FRONT END,  LEFT REAR,  LEFT FRONT,  LEFT SIDE;  REAR END,  RIGHT REAR,  RIGHT FRONT,  RIGHT SIDE

55 FEATURES:  C/PAINT,  C/DESIGN,  DECAL,  MISS/PARTS

56 INTERIOR:  BUCKET SEATS,  BENCH SEATS,  CUSTOMIZED,  SHIF/STND

57 EXTERIOR:  STEREO TAPE,  STICKER DECAL,  EQUIP ADD,  OR MISSING

58 MODIFIED:  LOWERED,  RAISED,  HYDRAULICS

59 WHEELS:  MAGS,  STOCK,  OVERSIZED,  UNDERSIZE

60 WINDOWS:  BROKEN,  MISSING,  TINTED

61 LIGHTS OUT:  LEFT FRONT,  LEFT REAR,  RIGHT FRONT,  RIGHT REAR

62 CONDITION:  POOR,  FAIR,  GOOD,  EXCELLENT

63 REPORTED BY: **LEE** 64 BADGE: **0511** 65 DIV: **31** 66 ASSISTED BY: 67 BADGE: 68 DIV: 69 APPROVED BY: **Sgt. B. Mitchell** 70 PAGE: **3010**

71 DATE 72 TIME

- CRIME REPORT SUPPLEMENT
- MOTOR VEHICLE SUPPLEMENT
- INCIDENT SUPPLEMENT
- CASUALTY SUPPLEMENT

**SACRAMENTO POLICE DEPARTMENT**  
**ADDITIONAL PERSONS/SUSPECT VEHICLE**  
**SUPPLEMENT**

ORIGINAL

1 REPORT NUMBER
91-48269
3 CRIME CODE SECTION
664/187

2 VICTIM'S NAME <b>KEESE, STEVE</b>		3 CRIME CODE SECTION	
4A <input type="checkbox"/> SUSPECT ONLY B <input type="checkbox"/> BOOKED:		7 AKA / NICKNAME	
CHARGES:		9 RESIDENCE PHONE ( )	
10 BUSINESS/SCHOOL ADDRESS <b>NONE</b>		11 BUSINESS PHONE ( )	
12 AGE <b>43</b>	14 SEX <b>F</b>	15 RACE <b>B</b>	16 OLN
18 HEIGHT		19 WEIGHT	
20 HAIR COLOR / STYLE / LENGTH		21 EYE COLOR	
22 BUILD		23 COMPX	
24 FACIAL HAIR		25 HAT	
26 MASK		27 GLASSES	
28 GLOVES		29 SHOES	
30 UPPER BODY CLOTHING / COLOR		31 LOWER BODY CLOTHING / COLOR	
32 GEN APP		33 Demeanor	
34 TRADE MARKS		35 PROBABLE GANG NAME	
36 WEAPON		37 PAROLE / PROBATION	
38 TYPE		39 SPECIFIC LOCATION:	
40 DESCRIPTION:		41 COLOR	
42 ADDITIONAL DESCRIPTION / CASUALTY INFORMATION:			
TRANSPORTING UNIT:			

4A <input type="checkbox"/> SUSPECT ONLY B <input type="checkbox"/> BOOKED:		6 NAME		7 AKA / NICKNAME	
CHARGES:		8 RES		9 RESIDENCE P ( )	
10 BUSINESS/SCHOOL ADDRESS		11 BUSINESS PHONE ( )		17 SOCIAL SECURITY NUMBER	
12 AGE	14 SEX <b>F</b>	15 RACE <b>W</b>	16 OLN	STATE	
18 HEIGHT		19 WEIGHT		20 HAIR COLOR / STYLE / LENGTH	
21 EYE COLOR		22 BUILD		23 COMPX	
24 FACIAL HAIR		25 HAT		26 MASK	
27 GLASSES		28 GLOVES		29 SHOES	
30 UPPER BODY CLOTHING / COLOR		31 LOWER BODY CLOTHING / COLOR		35 PROBABLE GANG NAME	
32 GEN APP		33 Demeanor		36 WEAPON	
34 TRADE MARKS		37 PAROLE / PROBATION		38 TYPE	
39 SPECIFIC LOCATION:		40 DESCRIPTION:		41 COLOR	
42 ADDITIONAL DESCRIPTION / CASUALTY INFORMATION:					
TRANSPORTING UNIT:					

43 VEHICLE TYPE		44 YEAR		45 MAKE		46 MODEL		47 BODY STYLE		48 VEHICLE COLOR(S)		49 USED BY:	
50 LICENSE PLATE NUMBER		STATE		51 YEAR		52 LIC. PLATE COLORS		53 REGISTERED OWNER / ADDRESS:					
54 DAMAGE		55 FEATURES		56 INTERIOR		57 EXTERIOR		58 MODIFIED		59 WHEELS		60 WINDOWS	
61 LIGHTS OUT		62 CONDITION		63 REPORTED BY		64 BADGE		65 DIV		66 ASSISTED BY		67 BADGE	
68 DIV		69 APPROVED BY		70 BADGE		71 DATE		72 TIME					

- CRIME REPORT SUPPLEMENT
- MOTOR VEHICLE SUPPLEMENT
- INCIDENT SUPPLEMENT
- CASUALTY SUPPLEMENT

**SACRAMENTO POLICE DEPARTMENT  
ADDITIONAL PERSONS/SUSPECT VEHICLE  
SUPPLEMENT**

**ORIGINAL**

1	REPORT NUMBER
	91-48269
3	CRIME CODE SECTION

2 VICTIM'S NAME										3 CRIME CODE SECTION	
4A <input type="checkbox"/> SUSPECT ONLY B <input type="checkbox"/> BOOKED:		6 NAME				7 AKA / NICKNAME					
CHARGES:		8 RESIDENCE ADDRESS				9 RESIDENCE PHONE ( ) NONE					
		10 BUSINESS / SCHOOL ADDRESS				11 BUSINESS PHONE ( )					
		12 AGE	13 DOB	14 SEX	15 RACE	16 OLN	STATE		17 SOCIAL SECURITY NUMBER		
C <input type="checkbox"/> CITED:		18 HEIGHT	19 WEIGHT	20 HAIR COLOR / STYLE / LENGTH			21 EYE COLOR	22 BUILD			
CITATION #		23 COMPLEXION <input type="checkbox"/> LIGHT <input type="checkbox"/> DARK <input type="checkbox"/> MEDIUM <input type="checkbox"/> ACNE		24 FACIAL HAIR <input type="checkbox"/> FULL <input type="checkbox"/> LONG <input type="checkbox"/> SHORT <input type="checkbox"/> THIN		25 HAT <input type="checkbox"/> BALLCAP <input type="checkbox"/> WATCH <input type="checkbox"/> UNIFORM		26 MASK <input type="checkbox"/> CLOTH <input type="checkbox"/> HALLOWEEN <input type="checkbox"/> NYLON		27 GLASSES <input type="checkbox"/> CLEAR <input type="checkbox"/> TINTED <input type="checkbox"/> SUN	
D <input checked="" type="checkbox"/> WITNESS E <input type="checkbox"/> ADD'L VICTIM <input type="checkbox"/> NOT INJURED <input type="checkbox"/> INJURED		28 GLOVES <input type="checkbox"/> CLOTH <input type="checkbox"/> RUBBER <input type="checkbox"/> SKI		29 SHOES <input type="checkbox"/> COWBOY BOOTS <input type="checkbox"/> WORK BOOTS <input type="checkbox"/> TENNIS / SPORT		30 UPPER BODY CLOTHING / COLOR		31 LOWER BODY CLOTHING / COLOR			
5 CASUALTY DISPOSITION A <input type="checkbox"/> TAKEN TO HOSPITAL B <input type="checkbox"/> TAKEN HOME C <input type="checkbox"/> CORONER D <input type="checkbox"/> OTHER:		32 GEN APP <input type="checkbox"/> CONSER <input type="checkbox"/> DIRTY <input type="checkbox"/> CLEAN <input type="checkbox"/> FLASHY		33 DEMEANOR <input type="checkbox"/> HOSTILE <input type="checkbox"/> IRRATIONAL <input type="checkbox"/> NERVOUS <input type="checkbox"/> APOLOGETIC <input type="checkbox"/> PROFESSIONAL <input type="checkbox"/> FRIENDLY		34 TRADE MARKS SPEECH <input type="checkbox"/> ACCENT <input type="checkbox"/> LISPS <input type="checkbox"/> MUMBLES <input type="checkbox"/> OFFENSIVE <input type="checkbox"/> QUIET		35 PROBABLE GANG NAME		36 WEAPON TYPE _____ COLOR _____ CALIBER _____	
		37 <input type="checkbox"/> PAROLE <input type="checkbox"/> PROBATION <input type="checkbox"/> SEARCHABLE <input type="checkbox"/> ADULT <input type="checkbox"/> JUV.		38 TYPE <input type="checkbox"/> SCARS <input type="checkbox"/> MARKS <input type="checkbox"/> TATTOOS <input type="checkbox"/> PHY CHAR		39 SPECIFIC LOCATION: <input type="checkbox"/> LEFT: _____ <input type="checkbox"/> RIGHT: _____		40 DESCRIPTION:		41 COLOR	
TRANSPORTING UNIT:		42 ADDITIONAL DESCRIPTION / CASUALTY INFORMATION:									

4A <input type="checkbox"/> SUSPECT ONLY B <input type="checkbox"/> BOOKED:										6 NAME		7 AKA / NICKNAME			
CHARGES:		8 RESIDENCE ADDRESS				9 RESIDENCE PHONE ( )									
		10 BUSINESS ADDRESS				11 BUSINESS PHONE ( )									
		12 AGE	13 DOB	14 SEX	15 RACE	16 OLN	STATE		17 SOCIAL SECURITY NUMBER						
C <input type="checkbox"/> CITED:		18 HEIGHT	19 WEIGHT	20 HAIR COLOR / STYLE / LENGTH			21 EYE COLOR	22 BUILD							
CITATION #		23 COMPLEXION <input type="checkbox"/> LIGHT <input type="checkbox"/> DARK <input type="checkbox"/> MEDIUM <input type="checkbox"/> ACNE		24 FACIAL HAIR <input type="checkbox"/> FULL <input type="checkbox"/> LONG <input type="checkbox"/> SHORT <input type="checkbox"/> THIN		25 HAT <input type="checkbox"/> BALLCAP <input type="checkbox"/> WATCH <input type="checkbox"/> UNIFORM		26 MASK <input type="checkbox"/> CLOTH <input type="checkbox"/> HALLOWEEN <input type="checkbox"/> NYLON		27 GLASSES <input type="checkbox"/> CLEAR <input type="checkbox"/> TINTED <input type="checkbox"/> SUN					
D <input checked="" type="checkbox"/> WITNESS E <input type="checkbox"/> ADD'L VICTIM <input type="checkbox"/> NOT INJURED <input type="checkbox"/> INJURED		28 GLOVES <input type="checkbox"/> CLOTH <input type="checkbox"/> RUBBER <input type="checkbox"/> SKI		29 SHOES <input type="checkbox"/> COWBOY BOOTS <input type="checkbox"/> WORK BOOTS <input type="checkbox"/> TENNIS / SPORT		30 UPPER BODY CLOTHING / COLOR		31 LOWER BODY CLOTHING / COLOR							
5 CASUALTY DISPOSITION A <input type="checkbox"/> TAKEN TO HOSPITAL B <input type="checkbox"/> TAKEN HOME C <input type="checkbox"/> CORONER D <input type="checkbox"/> OTHER:		32 GEN APP <input type="checkbox"/> CONSER <input type="checkbox"/> DIRTY <input type="checkbox"/> CLEAN <input type="checkbox"/> FLASHY		33 DEMEANOR <input type="checkbox"/> HOSTILE <input type="checkbox"/> IRRATIONAL <input type="checkbox"/> NERVOUS <input type="checkbox"/> APOLOGETIC <input type="checkbox"/> PROFESSIONAL <input type="checkbox"/> FRIENDLY		34 TRADE MARKS SPEECH <input type="checkbox"/> ACCENT <input type="checkbox"/> LISPS <input type="checkbox"/> MUMBLES <input type="checkbox"/> OFFENSIVE <input type="checkbox"/> QUIET		35 PROBABLE GANG NAME		36 WEAPON TYPE _____ COLOR _____ CALIBER _____					
		37 <input type="checkbox"/> PAROLE <input type="checkbox"/> PROBATION <input type="checkbox"/> SEARCHABLE <input type="checkbox"/> ADULT <input type="checkbox"/> JUV.		38 TYPE <input type="checkbox"/> SCARS <input type="checkbox"/> MARKS <input type="checkbox"/> TATTOOS <input type="checkbox"/> PHY CHAR		39 SPECIFIC LOCATION: <input type="checkbox"/> LEFT: _____ <input type="checkbox"/> RIGHT: _____		40 DESCRIPTION:		41 COLOR					
TRANSPORTING UNIT:		42 ADDITIONAL DESCRIPTION / CASUALTY INFORMATION:													

43 VEHICLE TYPE <input type="checkbox"/> AUTO <input type="checkbox"/> TRUCK <input type="checkbox"/> MOTORCYCLE <input type="checkbox"/> MOTORHOME <input type="checkbox"/> VAN <input type="checkbox"/> BICYCLE		44 YEAR	45 MAKE	46 MODEL	47 BODY STYLE	48 VEHICLE COLOR(S)	49 USED BY:										
SUSPECT VEHICLE		50 LICENSE PLATE NUMBER		STATE	51 YEAR	52 LIC. PLATE COLORS	53 REGISTERED OWNER / ADDRESS:										
54 DAMAGE <input type="checkbox"/> TOP <input type="checkbox"/> FRONT END <input type="checkbox"/> LEFT REAR <input type="checkbox"/> LEFT FRONT <input type="checkbox"/> LEFT SIDE		55 FEATURES <input type="checkbox"/> C/PAINT <input type="checkbox"/> C/DESIGN <input type="checkbox"/> DECAL <input type="checkbox"/> MISSPARTS		56 INTERIOR <input type="checkbox"/> BUCKET SEATS <input type="checkbox"/> BENCH SEATS <input type="checkbox"/> CUSTOMIZED <input type="checkbox"/> SHIFT/STND		57 EXTERIOR <input type="checkbox"/> PNSTRIPED <input type="checkbox"/> RUST/PRIMER <input type="checkbox"/> CAMPER SHELL <input type="checkbox"/> RACK		58 MODIFIED <input type="checkbox"/> LOWERED <input type="checkbox"/> RAISED <input type="checkbox"/> HYDRAULICS		59 WHEELS <input type="checkbox"/> MAGS <input type="checkbox"/> STOCK <input type="checkbox"/> OVERSIZED <input type="checkbox"/> UNDERSIZE		60 WINDOWS <input type="checkbox"/> BROKEN <input type="checkbox"/> MISSING <input type="checkbox"/> TINTED		61 LIGHTS OUT <input type="checkbox"/> LEFT FRONT <input type="checkbox"/> LEFT REAR <input type="checkbox"/> RIGHT FRONT <input type="checkbox"/> RIGHT REAR		62 CONDITION <input type="checkbox"/> POOR <input type="checkbox"/> FAIR <input type="checkbox"/> GOOD <input type="checkbox"/> EXCELLENT	
63 REPORTED BY <b>GARNER</b>		64 BADGE <b>0330</b>	65 DIV <b>h</b>	66 ASSISTED BY		67 BADGE	68 DIV	69 APPROVED BY <b>Sgt. B. Mitchell</b>		70 BADGE <b>8040</b>							
71 DATE		72 TIME															



- CRIME REPORT SUPPLEMENT
- MOTOR VEHICLE SUPPLEMENT
- INCIDENT SUPPLEMENT
- CASUALTY SUPPLEMENT

SACRAMENTO POLICE DEPARTMENT  
 ADDITIONAL PERSONS/SUSPECT VEHICLE  
 SUPPLEMENT

ORIGINAL

1 REPORT NUMBER
91-48269
3 CRIME CODE SECTION
664/187 A.

2 VICTIM'S NAME <b>REESE, STEVE</b>											
4A <input type="checkbox"/> SUSPECT ONLY B <input type="checkbox"/> BOOKED:				6 NAME [REDACTED]				7 AKA / NICKNAME			
CHARGES:				8 RESIDENCE [REDACTED]				9 RESIDENCE PHONE ( ) [REDACTED]			
				10 BUSINESS / SCHOOL ADDRESS [REDACTED]				11 BUSINESS PHONE ( ) [REDACTED]			
12 AGE <b>39</b>		13 D.O.B. [REDACTED]		14 SEX <b>F</b>		15 RACE <b>B</b>		16 OLN		17 SOCIAL SECURITY NUMBER	
18 HEIGHT		19 WEIGHT		20 HAIR COLOR / STYLE / LENGTH				21 EYE COLOR		22 BUILD	
23 COMPLEXION <input type="checkbox"/> LIGHT <input type="checkbox"/> DARK <input type="checkbox"/> MEDIUM <input type="checkbox"/> ACNE		<input type="checkbox"/> RUDDY <input type="checkbox"/> PALE <input type="checkbox"/> FRECKLED		24 FACIAL HAIR <input type="checkbox"/> FULL <input type="checkbox"/> LONG <input type="checkbox"/> SHORT <input type="checkbox"/> THIN		<input type="checkbox"/> BEARD <input type="checkbox"/> MUSTACHE <input type="checkbox"/> SIDEBURN <input type="checkbox"/> UNSHAVEN		25 HAT <input type="checkbox"/> BALLCAP <input type="checkbox"/> WATCH <input type="checkbox"/> UNIFORM		26 MASK <input type="checkbox"/> CLOTH <input type="checkbox"/> HALLOWEEN <input type="checkbox"/> NYLON	
27 GLASSES <input type="checkbox"/> CLEAR <input type="checkbox"/> TINTED <input type="checkbox"/> SUN		28 GLOVES <input type="checkbox"/> CLOTH <input type="checkbox"/> RUBBER <input type="checkbox"/> KNIT <input type="checkbox"/> SKI		29 SHOES <input type="checkbox"/> COWBOY BOOTS <input type="checkbox"/> WORK BOOTS <input type="checkbox"/> TENNIS / SPORT		<input type="checkbox"/> DRESS HEEL <input type="checkbox"/> SANDAL		30 UPPER BODY CLOTHING / COLOR		31 LOWER BODY CLOTHING / COLOR	
32 GEN APP <input type="checkbox"/> CONSER <input type="checkbox"/> DIRTY <input type="checkbox"/> CLEAN <input type="checkbox"/> FLASHY		33 DEMEANOR <input type="checkbox"/> HOSTILE <input type="checkbox"/> IRRATIONAL <input type="checkbox"/> NERVOUS <input type="checkbox"/> APOLOGETIC <input type="checkbox"/> PROFESSIONAL <input type="checkbox"/> FRIENDLY		34 TRADE MARKS SPEECH: <input type="checkbox"/> ACCENT <input type="checkbox"/> LISPS <input type="checkbox"/> MUMBLES <input type="checkbox"/> QUIET		VOICE: <input type="checkbox"/> DIST <input type="checkbox"/> LOUD <input type="checkbox"/> NASAL <input type="checkbox"/> RASPY <input type="checkbox"/> SOFT		SUSPECT ACTION <input type="checkbox"/> USED LOOK OUT <input type="checkbox"/> UNUSUAL ODOR <input type="checkbox"/> RANSACKED <input type="checkbox"/> SIMUL WEAPON <input type="checkbox"/> UNNAT SEX		35 PROBABLE GANG NAME	
36 WEAPON TYPE _____ COLOR _____ CALIBER _____		37 <input type="checkbox"/> PAROLE <input type="checkbox"/> PROBATION <input type="checkbox"/> SEARCHABLE <input type="checkbox"/> ADULT <input type="checkbox"/> JUV.		38 TYPE <input type="checkbox"/> SCARS <input type="checkbox"/> MARKS <input type="checkbox"/> TATTOOS <input type="checkbox"/> PHY CHAR		39 SPECIFIC LOCATION: <input type="checkbox"/> LEFT: <input type="checkbox"/> RIGHT:		40 DESCRIPTION:		41 COLOR	
42 ADDITIONAL DESCRIPTION / CASUALTY INFORMATION:											
43 TRANSPORTING UNIT:											

4A <input type="checkbox"/> SUSPECT ONLY B <input type="checkbox"/> BOOKED:											
CHARGES:				6 NAME [REDACTED]				7 AKA / NICKNAME			
				8 RESIDENCE [REDACTED]				9 RESIDENCE PHONE ( ) [REDACTED]			
				10 BUSINESS / SCHOOL ADDRESS [REDACTED]				11 BUSINESS PHONE ( ) [REDACTED]			
12 AGE <b>80</b>		13 D.O.B. [REDACTED]		14 SEX <b>F</b>		15 RACE <b>B</b>		16 OLN		17 SOCIAL SECURITY NUMBER	
18 HEIGHT		19 WEIGHT		20 HAIR COLOR / STYLE / LENGTH				21 EYE COLOR		22 BUILD	
23 COMPLEXION <input type="checkbox"/> LIGHT <input type="checkbox"/> DARK <input type="checkbox"/> MEDIUM <input type="checkbox"/> ACNE		<input type="checkbox"/> RUDDY <input type="checkbox"/> PALE <input type="checkbox"/> FRECKLED		24 FACIAL HAIR <input type="checkbox"/> FULL <input type="checkbox"/> LONG <input type="checkbox"/> SHORT <input type="checkbox"/> THIN		<input type="checkbox"/> BEARD <input type="checkbox"/> MUSTACHE <input type="checkbox"/> SIDEBURN <input type="checkbox"/> UNSHAVEN		25 HAT <input type="checkbox"/> BALLCAP <input type="checkbox"/> WATCH <input type="checkbox"/> UNIFORM		26 MASK <input type="checkbox"/> CLOTH <input type="checkbox"/> HALLOWEEN <input type="checkbox"/> NYLON	
27 GLASSES <input type="checkbox"/> CLEAR <input type="checkbox"/> TINTED <input type="checkbox"/> SUN		28 GLOVES <input type="checkbox"/> CLOTH <input type="checkbox"/> RUBBER <input type="checkbox"/> KNIT <input type="checkbox"/> SKI		29 SHOES <input type="checkbox"/> COWBOY BOOTS <input type="checkbox"/> WORK BOOTS <input type="checkbox"/> TENNIS / SPORT		<input type="checkbox"/> DRESS HEEL <input type="checkbox"/> SANDAL		30 UPPER BODY CLOTHING / COLOR		31 LOWER BODY CLOTHING / COLOR	
32 GEN APP <input type="checkbox"/> CONSER <input type="checkbox"/> DIRTY <input type="checkbox"/> CLEAN <input type="checkbox"/> FLASHY		33 DEMEANOR <input type="checkbox"/> HOSTILE <input type="checkbox"/> IRRATIONAL <input type="checkbox"/> NERVOUS <input type="checkbox"/> APOLOGETIC <input type="checkbox"/> PROFESSIONAL <input type="checkbox"/> FRIENDLY		34 TRADE MARKS SPEECH: <input type="checkbox"/> ACCENT <input type="checkbox"/> LISPS <input type="checkbox"/> MUMBLES <input type="checkbox"/> QUIET		VOICE: <input type="checkbox"/> DIST <input type="checkbox"/> LOUD <input type="checkbox"/> NASAL <input type="checkbox"/> RASPY <input type="checkbox"/> SOFT		SUSPECT ACTION <input type="checkbox"/> USED LOOK OUT <input type="checkbox"/> UNUSUAL ODOR <input type="checkbox"/> RANSACKED <input type="checkbox"/> SIMUL WEAPON <input type="checkbox"/> UNNAT SEX		35 PROBABLE GANG NAME	
36 WEAPON TYPE _____ COLOR _____ CALIBER _____		37 <input type="checkbox"/> PAROLE <input type="checkbox"/> PROBATION <input type="checkbox"/> SEARCHABLE <input type="checkbox"/> ADULT <input type="checkbox"/> JUV.		38 TYPE <input type="checkbox"/> SCARS <input type="checkbox"/> MARKS <input type="checkbox"/> TATTOOS <input type="checkbox"/> PHY CHAR		39 SPECIFIC LOCATION: <input type="checkbox"/> LEFT: <input type="checkbox"/> RIGHT:		40 DESCRIPTION:		41 COLOR	
42 ADDITIONAL DESCRIPTION / CASUALTY INFORMATION:											
43 TRANSPORTING UNIT:											

43 VEHICLE TYPE <input type="checkbox"/> AUTO <input type="checkbox"/> TRUCK <input type="checkbox"/> MOTORCYCLE <input type="checkbox"/> MOTORHOME <input type="checkbox"/> VAN <input type="checkbox"/> BICYCLE		44 YEAR		45 MAKE		46 MODEL		47 BODY STYLE		48 VEHICLE COLOR(S)		49 USED BY:			
50 LICENSE PLATE NUMBER				STATE		51 YEAR		52 LIC. PLATE COLORS		53 REGISTERED OWNER / ADDRESS:					
54 DAMAGE <input type="checkbox"/> TOP <input type="checkbox"/> FRONT END <input type="checkbox"/> LEFT REAR <input type="checkbox"/> LEFT FRONT <input type="checkbox"/> LEFT SIDE		55 FEATURES <input type="checkbox"/> C/PAINT <input type="checkbox"/> C/DESIGN <input type="checkbox"/> DECAL <input type="checkbox"/> MISS/PARTS		56 INTERIOR <input type="checkbox"/> BUCKET SEATS <input type="checkbox"/> BENCH SEATS <input type="checkbox"/> CUSTOMIZED <input type="checkbox"/> SHIFT/STND		57 EXTERIOR <input type="checkbox"/> STEREO TAPE <input type="checkbox"/> STICKER DECAL <input type="checkbox"/> EQUIP ADD <input type="checkbox"/> OR MISSING		58 MODIFIED <input type="checkbox"/> PINSTRIPED <input type="checkbox"/> RUST/PRIMER <input type="checkbox"/> RAISED <input type="checkbox"/> HYDRAULICS		59 WHEELS <input type="checkbox"/> LOWERED <input type="checkbox"/> STOCK <input type="checkbox"/> OVERSIZED <input type="checkbox"/> UNDERSIZE		60 WINDOWS <input type="checkbox"/> MAGS <input type="checkbox"/> BROKEN <input type="checkbox"/> MISSING <input type="checkbox"/> TINTED		61 LIGHTS OUT <input type="checkbox"/> LEFT FRONT <input type="checkbox"/> LEFT REAR <input type="checkbox"/> RIGHT FRONT <input type="checkbox"/> RIGHT REAR	
<input type="checkbox"/> POOR <input type="checkbox"/> FAIR <input type="checkbox"/> GOOD <input type="checkbox"/> EXCELLENT		62 CONDITION													

63 REPORTED BY <b>Azevedo</b>		64 BADGE <b>0489</b>		65 DIV <b>31</b>		66 ASSISTED BY		67 BADGE		68 DIV <b>Sgt. B. Mitchell</b>		69 APPROVED BY		70 BADGE <b>3010</b>	
71 DATE <b>6-14-91</b>		72 TIME <b>1100</b>													

- CRIME REPORT SUPPLEMENT
- MOTOR VEHICLE SUPPLEMENT
- INCIDENT SUPPLEMENT
- CASUALTY SUPPLEMENT

**SACRAMENTO POLICE DEPARTMENT**  
**ADDITIONAL PERSONS/SUSPECT VEHICLE**  
**SUPPLEMENT**

**ORIGINAL**

REPORT NUMBER  
**91-48249**  
 CRIME CODE SECTION  
**664/187 P.C.**

2 VICTIM'S NAME  
**RESE, STEVE**

4A  SUSPECT ONLY  
 B  BOOKED:

6 NAME [REDACTED] 7 AKA / NICKNAME

8 RESIDENCE ADDRESS [REDACTED] 9 RESIDENCE PHONE [REDACTED]

10 BUSINESS / SCHOOL ADDRESS [REDACTED] 11 BUSINESS PHONE [REDACTED]

12 AGE **61** 13 D.O.B. [REDACTED] 14 SEX **M** 15 RACE **A** 16 OLN [REDACTED] STATE [REDACTED] 17 SOCIAL SECURITY NUMBER [REDACTED]

18 HEIGHT [REDACTED] 19 WEIGHT [REDACTED] 20 HAIR COLOR / STYLE / LENGTH [REDACTED] 21 EYE COLOR [REDACTED] 22 BUILD [REDACTED]

23 COMPLEXION:  LIGHT,  DARK,  MEDIUM,  ACNE;  RUDDY,  PALE,  FRECKLED;  RASH,  ACNE

24 FACIAL HAIR:  FULL,  LONG,  SHORT,  THIN;  BEARD,  MUSTACHE,  SIDEBURN,  UNSHAVEN

25 HAT:  BALLCAP,  WATCH,  UNIFORM;  FULL BRIM,  SMALL BRIM;  CLOTH,  HALLOWEEN,  NYLON;  SKI

26 MASK:  CLOTH,  RUBBER,  KNIT,  SURGICAL,  SKI;  HOLLOWEEN,  NYLON

27 GLASSES:  CLEAR,  TINTED,  SUN

28 GLOVES:  CLOTH,  KNIT,  SKI;  RUBBER,  SURGICAL,  LEATHER

29 SHOES:  COWBOY BOOTS,  WORK BOOTS,  TENNIS / SPORT;  DRESS HEEL,  SANDAL

C  CITED:  
 CITATION #

D  WITNESS  
 E  ADD'L VICTIM  
 NOT INJURED  
 INJURED

5 CASUALTY DISPOSITION  
 A  TAKEN TO HOSPITAL  
 B  TAKEN HOME  
 C  CORONER  
 D  OTHER:

30 UPPER BODY CLOTHING / COLOR

31 LOWER BODY CLOTHING / COLOR

32 GEN APP:  CONSER,  DIRTY,  CLEAN,  FLASHY

33 Demeanor:  HOSTILE,  IRRATIONAL,  NERVOUS,  APOLOGETIC,  PROFESSIONAL,  FRIENDLY

34 TRADE MARKS:  ACCENT,  LISPS,  MUMBLES,  OFFENSIVE,  QUIET;  SPEECH VOICE:  DIST,  LOUD,  NASAL,  RASPY,  SOFT

35 PROBABLE GANG NAME

36 WEAPON: TYPE \_\_\_\_\_ COLOR \_\_\_\_\_ CALIBER \_\_\_\_\_

37  PAROLE,  PROBATION,  SEARCHABLE,  ADULT,  JUV.

38 TYPE:  SCARS,  MARKS,  TATTOOS,  PHY CHAR

39 SPECIFIC LOCATION:  LEFT,  RIGHT

40 DESCRIPTION: 41 COLOR

42 ADDITIONAL DESCRIPTION / CASUALTY INFORMATION:

TRANSPORTING UNIT:

4A  SUSPECT ONLY  
 B  BOOKED:

6 NAME [REDACTED] 7 AKA / NICKNAME

8 RESIDENCE ADDRESS [REDACTED] 9 RESIDENCE PHONE [REDACTED]

10 BUSINESS / SCHOOL ADDRESS [REDACTED] 11 BUSINESS PHONE [REDACTED]

12 AGE **40** 13 D.O.B. [REDACTED] 14 SEX **M** 15 RACE **A** 16 OLN [REDACTED] STATE [REDACTED] 17 SOCIAL SECURITY NUMBER [REDACTED]

18 HEIGHT [REDACTED] 19 WEIGHT [REDACTED] 20 HAIR COLOR / STYLE / LENGTH [REDACTED] 21 EYE COLOR [REDACTED] 22 BUILD [REDACTED]

23 COMPLEXION:  LIGHT,  DARK,  MEDIUM,  ACNE;  RUDDY,  PALE,  FRECKLED;  RASH,  ACNE

24 FACIAL HAIR:  FULL,  LONG,  SHORT,  THIN;  BEARD,  MUSTACHE,  SIDEBURN,  UNSHAVEN

25 HAT:  BALLCAP,  WATCH,  UNIFORM;  FULL BRIM,  SMALL BRIM;  CLOTH,  HALLOWEEN,  NYLON;  SKI

26 MASK:  CLOTH,  RUBBER,  KNIT,  SURGICAL,  SKI;  HOLLOWEEN,  NYLON

27 GLASSES:  CLEAR,  TINTED,  SUN

28 GLOVES:  CLOTH,  KNIT,  SKI;  RUBBER,  SURGICAL,  LEATHER

29 SHOES:  COWBOY BOOTS,  WORK BOOTS,  TENNIS / SPORT;  DRESS HEEL,  SANDAL

C  CITED:  
 CITATION #

D  WITNESS  
 E  ADD'L VICTIM  
 NOT INJURED  
 INJURED

5 CASUALTY DISPOSITION  
 A  TAKEN TO HOSPITAL  
 B  TAKEN HOME  
 C  CORONER  
 D  OTHER:

30 UPPER BODY CLOTHING / COLOR

31 LOWER BODY CLOTHING / COLOR

32 GEN APP:  CONSER,  DIRTY,  CLEAN,  FLASHY

33 Demeanor:  HOSTILE,  IRRATIONAL,  NERVOUS,  APOLOGETIC,  PROFESSIONAL,  FRIENDLY

34 TRADE MARKS:  ACCENT,  LISPS,  MUMBLES,  OFFENSIVE,  QUIET;  SPEECH VOICE:  DIST,  LOUD,  NASAL,  RASPY,  SOFT

35 PROBABLE GANG NAME

36 WEAPON: TYPE \_\_\_\_\_ COLOR \_\_\_\_\_ CALIBER \_\_\_\_\_

37  PAROLE,  PROBATION,  SEARCHABLE,  ADULT,  JUV.

38 TYPE:  SCARS,  MARKS,  TATTOOS,  PHY CHAR

39 SPECIFIC LOCATION:  LEFT,  RIGHT

40 DESCRIPTION: 41 COLOR

42 ADDITIONAL DESCRIPTION / CASUALTY INFORMATION:

TRANSPORTING UNIT:

43 VEHICLE TYPE:  AUTO,  TRUCK,  MOTORCYCLE,  MOTORHOME,  VAN,  BICYCLE

44 YEAR, 45 MAKE, 46 MODEL, 47 BODY STYLE, 48 VEHICLE COLOR(S), 49 USED BY:

50 LICENSE PLATE NUMBER, STATE, 51 YEAR, 52 LIC. PLATE COLORS, 53 REGISTERED OWNER / ADDRESS:

54 DAMAGE:  TOP,  FRONT END,  LEFT REAR,  LEFT FRONT,  LEFT SIDE,  REAR END,  RIGHT REAR,  RIGHT FRONT,  RIGHT SIDE

55 FEATURES:  C/PAINT,  C/DESIGN,  DECAL,  MISS/PARTS

56 INTERIOR:  BUCKET SEATS,  BENCH SEATS,  CUSTOMIZED,  SHIFT/STND

57 EXTERIOR:  STEREO TAPE,  STICKER DECAL,  EQUIP ADD,  OR MISSING

58 MODIFIED:  FINSTRIPED,  RUST/PRIMER,  CAMPER SHELL,  RACK

59 WHEELS:  LOWERED,  RAISED,  HYDRAULICS

60 WINDOWS:  MAGS,  STOCK,  OVERSIZED,  UNDERSIZE

61 LIGHTS OUT:  BROKEN,  MISSING,  TINTED

62 CONDITION:  LEFT FRONT,  LEFT REAR,  RIGHT FRONT,  RIGHT REAR;  POOR,  FAIR,  GOOD,  EXCELLENT

63 REPORTED BY: **Azavedo** 64 BADGE: **0489** 65 DIV: **31** 66 ASSISTED BY: 67 BADGE: 68 DIV: 69 APPROVED BY: **Sgt. B. Mitchell** 70 BADGE: **3010**

71 DATE: **6/14/91** 72 TIME: **0900**

SPD 10 (REV 7/80) PAGE \_\_\_\_\_ OF \_\_\_\_\_

- CRIME REPORT SUPPLEMENT
- MOTOR VEHICLE SUPPLEMENT
- INCIDENT SUPPLEMENT
- CASUALTY SUPPLEMENT

SACRAMENTO POLICE DEPARTMENT  
 ADDITIONAL PERSONS/SUSPECT VEHICLE  
 SUPPLEMENT

ORIGINAL

1 REPORT NUMBER
91-48269
3 CRIME CODE SECTION
664/187 PC.

2 VICTIM'S NAME	REESE, STEVE						3 CRIME CODE SECTION	664/187 PC.						
4A <input type="checkbox"/> SUSPECT ONLY B <input type="checkbox"/> BOOKED:	6 NAME [REDACTED]						7 AKA / NICKNAME							
CHARGES:	8 RESIDENCE [REDACTED]						9 RESIDENCE PHONE ( ) NO PH.							
CITATION #	10 BUSINESS / SCHOOL ADDRESS STUDENT SOUTH AREA COMM. FRANK + FLOREN (METS.)						11 BUSINESS PHONE [REDACTED]							
C <input type="checkbox"/> CITED:	12 AGE 15	13 D.O.B. [REDACTED]	14 SEX M	15 RACE W	16 OLN	STATE	17 SOCIAL SECURITY NUMBER [REDACTED]							
D <input checked="" type="checkbox"/> WITNESS E <input type="checkbox"/> ADD'L VICTIM <input type="checkbox"/> NOT INJURED <input type="checkbox"/> INJURED	18 HEIGHT		19 WEIGHT		20 HAIR COLOR / STYLE / LENGTH				21 EYE COLOR		22 BUILD			
5 CASUALTY DISPOSITION A <input type="checkbox"/> TAKEN TO HOSPITAL B <input type="checkbox"/> TAKEN HOME C <input type="checkbox"/> CORONER D <input type="checkbox"/> OTHER:	23 COMPLEXION <input type="checkbox"/> LIGHT <input type="checkbox"/> RUDDY <input type="checkbox"/> DARK <input type="checkbox"/> PALE <input type="checkbox"/> MEDIUM <input type="checkbox"/> FRECKLED <input type="checkbox"/> ACNE		24 FACIAL HAIR <input type="checkbox"/> FULL <input type="checkbox"/> BEARD <input type="checkbox"/> LONG <input type="checkbox"/> MUSTACHE <input type="checkbox"/> SHORT <input type="checkbox"/> SIDEBURN <input type="checkbox"/> THIN <input type="checkbox"/> UNSHAVEN COLOR		25 HAT <input type="checkbox"/> BALLCAP <input type="checkbox"/> FULL BRIM <input type="checkbox"/> WATCH <input type="checkbox"/> SMALL BRIM <input type="checkbox"/> UNIFORM		26 MASK <input type="checkbox"/> CLOTH <input type="checkbox"/> SKI <input type="checkbox"/> HALLOWEEN <input type="checkbox"/> NYLON		27 GLASSES <input type="checkbox"/> CLEAR <input type="checkbox"/> TINTED <input type="checkbox"/> SUN		28 GLOVES <input type="checkbox"/> CLOTH <input type="checkbox"/> RUBBER <input type="checkbox"/> KNIT <input type="checkbox"/> SURGICAL <input type="checkbox"/> SKI <input type="checkbox"/> LEATHER		29 SHOES <input type="checkbox"/> COWBOY BOOTS <input type="checkbox"/> DRESS <input type="checkbox"/> WORK BOOTS <input type="checkbox"/> HEEL <input type="checkbox"/> TENNIS / SPORT <input type="checkbox"/> SANDAL	
TRANSPORTING UNIT:	30 UPPER BODY CLOTHING / COLOR						31 LOWER BODY CLOTHING / COLOR							
	32 GEN APP <input type="checkbox"/> CONSER <input type="checkbox"/> DIRTY <input type="checkbox"/> CLEAN <input type="checkbox"/> FLASHY		33 Demeanor <input type="checkbox"/> HOSTILE <input type="checkbox"/> IRRATIONAL <input type="checkbox"/> NERVOUS <input type="checkbox"/> APOLOGETIC <input type="checkbox"/> PROFESSIONAL <input type="checkbox"/> FRIENDLY		34 TRADE MARKS SPEECH <input type="checkbox"/> ACCENT <input type="checkbox"/> LISPS <input type="checkbox"/> MUMBLES <input type="checkbox"/> OFFENSIVE <input type="checkbox"/> QUIET		VOICE <input type="checkbox"/> DIST <input type="checkbox"/> LOUD <input type="checkbox"/> NASAL <input type="checkbox"/> RASP <input type="checkbox"/> SOFT		SUSPECT ACTION <input type="checkbox"/> USED LOOK OUT <input type="checkbox"/> UNUSUAL ODOR <input type="checkbox"/> RANSACKED <input type="checkbox"/> SIMIL WEAPON <input type="checkbox"/> UNNAT SEX		35 PROBABLE GANG NAME		36 WEAPON TYPE _____ COLOR _____ CALIBER _____	
	37 <input type="checkbox"/> PAROLE <input type="checkbox"/> PROBATION <input type="checkbox"/> SEARCHABLE <input type="checkbox"/> ADULT <input type="checkbox"/> JUV.		38 TYPE <input type="checkbox"/> SCARS <input type="checkbox"/> MARKS <input type="checkbox"/> TATTOOS <input type="checkbox"/> PHY CHAR		39 SPECIFIC LOCATION: <input type="checkbox"/> LEFT: <input type="checkbox"/> RIGHT:		40 DESCRIPTION:		41 COLOR					
	42 ADDITIONAL DESCRIPTION / CASUALTY INFORMATION:													

4A <input type="checkbox"/> SUSPECT ONLY B <input type="checkbox"/> BOOKED:	6 NAME [REDACTED]						7 AKA / NICKNAME							
CHARGES:	8 RESIDENCE [REDACTED]						9 RESIDENCE PHONE ( ) [REDACTED]							
CITATION #	10 BUSINESS / SCHOOL ADDRESS NONE						11 BUSINESS PHONE ( ) [REDACTED]							
C <input type="checkbox"/> CITED:	12 AGE 43	13 D.O.B. [REDACTED]	14 SEX F	15 RACE B	16 OLN	STATE	17 SOCIAL SECURITY NUMBER [REDACTED]							
D <input checked="" type="checkbox"/> WITNESS E <input type="checkbox"/> ADD'L VICTIM <input type="checkbox"/> NOT INJURED <input type="checkbox"/> INJURED	18 HEIGHT		19 WEIGHT		20 HAIR COLOR / STYLE / LENGTH				21 EYE COLOR		22 BUILD			
5 CASUALTY DISPOSITION A <input type="checkbox"/> TAKEN TO HOSPITAL B <input type="checkbox"/> TAKEN HOME C <input type="checkbox"/> CORONER D <input type="checkbox"/> OTHER:	23 COMPLEXION <input type="checkbox"/> LIGHT <input type="checkbox"/> RUDDY <input type="checkbox"/> DARK <input type="checkbox"/> PALE <input type="checkbox"/> MEDIUM <input type="checkbox"/> FRECKLED <input type="checkbox"/> ACNE		24 FACIAL HAIR <input type="checkbox"/> FULL <input type="checkbox"/> BEARD <input type="checkbox"/> LONG <input type="checkbox"/> MUSTACHE <input type="checkbox"/> SHORT <input type="checkbox"/> SIDEBURN <input type="checkbox"/> THIN <input type="checkbox"/> UNSHAVEN COLOR		25 HAT <input type="checkbox"/> BALLCAP <input type="checkbox"/> FULL BRIM <input type="checkbox"/> WATCH <input type="checkbox"/> SMALL BRIM <input type="checkbox"/> UNIFORM		26 MASK <input type="checkbox"/> CLOTH <input type="checkbox"/> SKI <input type="checkbox"/> HALLOWEEN <input type="checkbox"/> NYLON		27 GLASSES <input type="checkbox"/> CLEAR <input type="checkbox"/> TINTED <input type="checkbox"/> SUN		28 GLOVES <input type="checkbox"/> CLOTH <input type="checkbox"/> RUBBER <input type="checkbox"/> KNIT <input type="checkbox"/> SURGICAL <input type="checkbox"/> SKI <input type="checkbox"/> LEATHER		29 SHOES <input type="checkbox"/> COWBOY BOOTS <input type="checkbox"/> DRESS <input type="checkbox"/> WORK BOOTS <input type="checkbox"/> HEEL <input type="checkbox"/> TENNIS / SPORT <input type="checkbox"/> SANDAL	
TRANSPORTING UNIT:	30 UPPER BODY CLOTHING / COLOR						31 LOWER BODY CLOTHING / COLOR							
	32 GEN APP <input type="checkbox"/> CONSER <input type="checkbox"/> DIRTY <input type="checkbox"/> CLEAN <input type="checkbox"/> FLASHY		33 Demeanor <input type="checkbox"/> HOSTILE <input type="checkbox"/> IRRATIONAL <input type="checkbox"/> NERVOUS <input type="checkbox"/> APOLOGETIC <input type="checkbox"/> PROFESSIONAL <input type="checkbox"/> FRIENDLY		34 TRADE MARKS SPEECH <input type="checkbox"/> ACCENT <input type="checkbox"/> LISPS <input type="checkbox"/> MUMBLES <input type="checkbox"/> OFFENSIVE <input type="checkbox"/> QUIET		VOICE <input type="checkbox"/> DIST <input type="checkbox"/> LOUD <input type="checkbox"/> NASAL <input type="checkbox"/> RASP <input type="checkbox"/> SOFT		SUSPECT ACTION <input type="checkbox"/> USED LOOK OUT <input type="checkbox"/> UNUSUAL ODOR <input type="checkbox"/> RANSACKED <input type="checkbox"/> SIMIL WEAPON <input type="checkbox"/> UNNAT SEX		35 PROBABLE GANG NAME		36 WEAPON TYPE _____ COLOR _____ CALIBER _____	
	37 <input type="checkbox"/> PAROLE <input type="checkbox"/> PROBATION <input type="checkbox"/> SEARCHABLE <input type="checkbox"/> ADULT <input type="checkbox"/> JUV.		38 TYPE <input type="checkbox"/> SCARS <input type="checkbox"/> MARKS <input type="checkbox"/> TATTOOS <input type="checkbox"/> PHY CHAR		39 SPECIFIC LOCATION: <input type="checkbox"/> LEFT: <input type="checkbox"/> RIGHT:		40 DESCRIPTION:		41 COLOR					
	42 ADDITIONAL DESCRIPTION / CASUALTY INFORMATION:  <p style="text-align: center; font-size: 1.5em; margin: 0;">EYEWITNESS</p>													

43 VEHICLE TYPE <input type="checkbox"/> AUTO <input type="checkbox"/> TRUCK <input type="checkbox"/> MOTORCYCLE <input type="checkbox"/> MOTORHOME <input type="checkbox"/> VAN <input type="checkbox"/> BICYCLE	44 YEAR	45 MAKE	46 MODEL		47 BODY STYLE	48 VEHICLE COLOR(S)	49 USED BY:				
54 DAMAGE <input type="checkbox"/> TOP <input type="checkbox"/> FRONT END <input type="checkbox"/> LEFT REAR <input type="checkbox"/> LEFT FRONT <input type="checkbox"/> LEFT SIDE	55 FEATURES <input type="checkbox"/> C/PAINT <input type="checkbox"/> C/DESIGN <input type="checkbox"/> DECAL <input type="checkbox"/> MISS/PARTS		56 INTERIOR <input type="checkbox"/> BUCKET SEATS <input type="checkbox"/> BENCH SEATS <input type="checkbox"/> CUSTOMIZED <input type="checkbox"/> SHIFT/STND		57 EXTERIOR <input type="checkbox"/> PINSTRIPED <input type="checkbox"/> RUST/PRIMER <input type="checkbox"/> CAMPER SHELL <input type="checkbox"/> RACK	58 MODIFIED <input type="checkbox"/> LOWERED <input type="checkbox"/> RAISED <input type="checkbox"/> HYDRAULICS	59 WHEELS <input type="checkbox"/> MAGS <input type="checkbox"/> STOCK <input type="checkbox"/> OVERSIZED <input type="checkbox"/> UNDERSIZE	60 WINDOWS <input type="checkbox"/> BROKEN <input type="checkbox"/> MISSING <input type="checkbox"/> TINTED	61 LIGHTS OUT <input type="checkbox"/> LEFT FRONT <input type="checkbox"/> LEFT REAR <input type="checkbox"/> RIGHT FRONT <input type="checkbox"/> RIGHT REAR	62 CONDITION <input type="checkbox"/> POOR <input type="checkbox"/> FAIR <input type="checkbox"/> GOOD <input type="checkbox"/> EXCELLENT	
63 REPORTED BY A ZEVADO		64 BADGE 0489	65 DIV 31	66 ASSISTED BY		67 BADGE	68 DIV	69 APPROVED BY Sgt. B. Mitchell		70 BADGE 3010	
71 DATE 6/14/91		72 TIME 1645									

# ORIGINAL

1 <input checked="" type="checkbox"/>	CRIME REPORT SUPPLEMENT	4 <input type="checkbox"/>	MEMORANDUM
2 <input type="checkbox"/>	INCIDENT REPORT SUPPLEMENT	5 <input type="checkbox"/>	OTHER:
3 <input type="checkbox"/>	MOTOR VEHICLE REPORT SUPPLEMENT		



SACRAMENTO POLICE DEPARTMENT  
SUPPLEMENTARY INVESTIGATION REPORT

REPORT NUMBER 91-48269
---------------------------

CRIME CODE SECTION OR TYPE OF INCIDENT 664-187 PC	SOURCE
--	--------

VICTIM OR COMPLAINANT

LAST NAME, FIRST, MIDDLE (FIRM NAME IF CRIME AGAINST BUSINESS) Officer Steve Reese	RESIDENCE PHONE	BUSINESS PHONE
ADDRESS WHERE INCIDENT OCCURRED	DATE INCIDENT REPORTED	

**NARRATIVE SECTION**

On 6/13/91, I went to the vicinity of 8th Ave. and 40th St. and conducted a metal detector search at the following houses:

The backyards of [REDACTED], [REDACTED] and [REDACTED] San Carlos Way and the backyard of [REDACTED] 40th St.

Negative results in all yards.

REPORTING OFFICER Jeffrey Smith <i>JS</i>	BADGE 6120	DIV 97	DATE 6/13/91	APPROVED BY <i>Russell Dinkow</i>		
ASSISTING OFFICER	BADGE	DIV	TIME	BADGE 6106	DATE 6/13/91	TIME 1:45

ORIGINAL

<input checked="" type="checkbox"/> 1 CRIME REPORT SUPPLEMENT <input type="checkbox"/> 2 INCIDENT REPORT SUPPLEMENT <input type="checkbox"/> 3 MOTOR VEHICLE REPORT SUPPLEMENT	<input type="checkbox"/> 4 MEMORANDUM <input type="checkbox"/> 5 OTHER:
--	--



SACRAMENTO POLICE DEPARTMENT  
**SUPPLEMENTARY INVESTIGATION REPORT**

REPORT NUMBER <b>91-48269</b>
----------------------------------

CRIME CODE SECTION OR TYPE OF INCIDENT <b>664/187</b>	SOURCE <b>PC</b>
--	---------------------

VICTIM OR COMPLAINANT

LAST NAME, FIRST, MIDDLE (FIRM NAME IF CRIME AGAINST BUSINESS) <b>OFFICER STEVE REESE</b>	RESIDENCE PHONE	BUSINESS PHONE
ADDRESS WHERE INCIDENT OCCURRED	DATE INCIDENT REPORTED	

NARRATIVE SECTION

STATEMENT OF VICTIM:

REESE, Officer Steve

1010 hours, 06-13-91, R/O contacted Officer Steve Reese on the second floor Intensive Care Unit at the UCD Med Center. R/O briefly met with Reese's wife, [REDACTED], just before entering the room where Officer Reese was being monitored by medical personnel. [REDACTED] handed R/O three slips of paper that was given to her by victim's father [REDACTED] who attempted to obtain information from the victim in regards to this incident.

R/O observed medical tubes in the victim's mouth, and thus, was unable to verbally provide R/O with a statement, however, R/O read from the notes given to R/O and the following was verified with the victim as to events leading to the shooting.

The following is a summation of the notes that R/O read from three pieces of paper and in addition, two notes that the victim wrote out to R/O. In addition, the summary also includes R/O's notes that were taken as R/O questioned the victim about the incident in which he was able to acknowledge by shaking his head in the affirmative or negative.

Thus, the following statement was received.

Victim related initially, on the three sheets of paper, to his father, written and printed on these documents as follows.

Victim related that he saw the suspect walking from the call. The victim pulled up and honked his horn, and the suspect kept walking. The victim boxed the suspect in with his car and started yelling out and the suspect pulled out a gun as fast as he could and started to shoot at the victim's car. Victim stated that he knew he was hit.

Victim hit the ground, and advised radio. The victim indicated that he returned fire as the suspect came looking and walking towards him, and wanted to kill the victim. The suspect ran southbound from the scene.

The third piece of paper indicated something to the effect that the victim was sore and indicated that he was uncomfortable in the room. Most of the information on this other piece of paper was in reference to the victim's condition.

(CONTINUED)

REPORTING OFFICER <b>Detective Lee</b> <i>LL</i>	BADGE <b>511</b>	DIV <b>31</b>	DATE <b>06-13-91</b>	APPROVED BY <b>Sgt. B. Mitchell</b> <b>3010</b>
ASSISTING OFFICER	BADGE	DIV	TIME	BADGE      DATE      TIME

**ORIGINAL**

1 <input type="checkbox"/>	CRIME REPORT SUPPLEMENT	4 <input type="checkbox"/>	MEMORANDUM
2 <input type="checkbox"/>	INCIDENT REPORT SUPPLEMENT	5 <input type="checkbox"/>	OTHER:
3 <input type="checkbox"/>	MOTOR VEHICLE REPORT SUPPLEMENT		



**SACRAMENTO POLICE DEPARTMENT**  
**SUPPLEMENTARY INVESTIGATION REPORT**

REPORT NUMBER	91-48269
---------------	----------

CRIME CODE SECTION OR TYPE OF INCIDENT	664/187	SOURCE	PC
--	---------	--------	----

**VICTIM OR COMPLAINANT**

LAST NAME, FIRST, MIDDLE (FIRM NAME IF CRIME AGAINST BUSINESS)	OFFICER STEVE REESE	RESIDENCE PHONE	BUSINESS PHONE
ADDRESS WHERE INCIDENT OCCURRED			DATE INCIDENT REPORTED

**NARRATIVE SECTION**

CONTINUED:  
 STATEMENT OF VICTIM REESE, Officer Steve  
 PAGE 2.

R/O provided the victim with additional sheets of paper where he again restated the incident. The victim restated that he responded to a call on San Jose from Broadway, and as he went northbound, he saw this guy walking from an apartment. R/O then wrote down the following information, that the victim honked his horn, and effected his high beams. The subject kept walking and just looked at the victim. The victim then drove up and parked his car near the curb, "boxing in the suspect", and the suspect continued walking. The suspect then pulled out a dark colored handgun and began shooting at the victim through the window (right passenger window). The suspect is described as a male Black, 25, 5'6", medium muscular build, like a parolee, wearing a white T shirt, a black baseball Raiders cap and pants (unknown further description).

The suspect fired at least two times at the victim and as the victim got out, victim states he fired several times towards the suspect who appeared to be walking towards him.

The victim then wrote down the following information on a piece of paper R/O provide him again. Victim indicated as he wrote that the suspect fired into the car, and that the victim saw the suspect pull out the gun first. Further that the victim got out and fell down and called for cover. Further that the victim capped off some rounds back as the suspect came around for him. Victim felt that the suspect was going to finish him off, and thus the victim fired at the suspect in fear for his life. Victim states he shot again as the suspect fled from the scene.

Victim also indicated as he wrote, "I didn't want him to come back and put one in my head".

Victim states that he can identify the suspect if seen again, and that the suspect did not look familiar to him as being a subject he has seen before.

REPORTING OFFICER	Detective Lee <i>LL</i>	BADGE	511	DIV	31	DATE	06-13-91	APPROVED BY	<i>Sgt. B. Mitchell</i> 3010		
ASSISTING OFFICER		BADGE		DIV		TIME	1255	BADGE	DATE	TIME	

ORIGINAL

<input type="checkbox"/> 1 CRIME REPORT SUPPLEMENT <input type="checkbox"/> 2 INCIDENT REPORT SUPPLEMENT <input type="checkbox"/> 3 MOTOR VEHICLE REPORT SUPPLEMENT	<input type="checkbox"/> 4 MEMORANDUM <input type="checkbox"/> 5 OTHER:
---	--



SACRAMENTO POLICE DEPARTMENT  
SUPPLEMENTARY INVESTIGATION REPORT

REPORT NUMBER 91-48269
---------------------------

CRIME CODE SECTION OR TYPE OF INCIDENT 664/187	SOURCE PC
---	--------------

VICTIM OR COMPLAINANT

LAST NAME, FIRST, MIDDLE (FIRM NAME IF CRIME AGAINST BUSINESS) OFFICER STEVE REESE (SPD)	RESIDENCE PHONE	BUSINESS PHONE
ADDRESS WHERE INCIDENT OCCURRED		DATE INCIDENT REPORTED

NARRATIVE SECTION

STATEMENT OF VICTIM:

REESE, Steve

0920 hours, 06-14-91, Detective Azevedo and Lee responded to the University of California Davis Medical Center at ICU. The purpose of the response there was to contact victim Steve Reese and to show a series of photographs with an attempt to identify the suspect. Prior to showing the photographs to victim Reese, I advised him that the suspect may or may not be in the series of photographs and that he was under no obligation to pick anyone of the photos.

Victim Reese said that he was under medication and was somewhat groggy, however, he would like to view the photographs. At that point, I held the five photographs and had him view them until he told me to flip from #1 to #2, and so on. He viewed photo #1, and had me flip to #2, thereafter he had me flip to photo #3, and viewed photo #4 and said, "I think that's him". I then asked him why he had picked photo #4 and Officer Reese said, "Cause of his eyes, his hair. He has the same facial features. I'm under medication, but I won't forget that face". I then flipped to photo #5 and victim Reese again said, "I think it's photo #4".

At that point, I had him sign and date the back of photo #4 and also had him initial and date the backs of the rest of the five photos.

The photos used were that of "mug type" photograph color of five male Blacks. The photos used were;

- #1. [REDACTED]
- #2. [REDACTED]
- #3. [REDACTED]
- #4. [REDACTED] (Suspect)
- #5. [REDACTED]

The aforementioned photos will be booked into Sacramento Police Department Property to be used as evidence if need be.

REPORTING OFFICER Detective Azevedo	BADGE 489	DIV 31	DATE 06-14-91	APPROVED BY <i>Sgt. B. Mitchell</i> 3010
ASSISTING OFFICER <i>[Signature]</i>	BADGE	DIV	TIME	BADGE      DATE      TIME

ORIGINAL

RECORDS ONLY

1 <input type="checkbox"/> CRIME REPORT SUPPLEMENT	4 <input type="checkbox"/> MEMORANDUM
2 <input type="checkbox"/> INCIDENT REPORT SUPPLEMENT	5 <input type="checkbox"/> OTHER:
3 <input type="checkbox"/> MOTOR VEHICLE REPORT SUPPLEMENT	



SACRAMENTO POLICE DEPARTMENT  
SUPPLEMENTARY INVESTIGATION REPORT

REPORT NUMBER 91-48269
---------------------------

CRIME CODE SECTION OR TYPE OF INCIDENT 664/187	SOURCE PC
---	--------------

VICTIM OR COMPLAINANT

LAST NAME, FIRST, MIDDLE (FIRM NAME IF CRIME AGAINST BUSINESS) REESE, STEVE (SPD OFFICER)	RESIDENCE PHONE	BUSINESS PHONE
ADDRESS WHERE INCIDENT OCCURRED	DATE INCIDENT REPORTED	

NARRATIVE SECTION

STATEMENT OF WITNESS:

[REDACTED]  
FB/43/DOB [REDACTED]

0430 hours, 06-13-91, Detective Azevedo contacted witness [REDACTED] at her residence and obtained her statement. The interview was conducted in the lobby type room of the residence and afforded maximum privacy. Witness [REDACTED] is an in house director for the mentally ill who are housed in the home. Witness [REDACTED] currently supervises twelve residents residing in the home.

During the entire interview, witness [REDACTED] was calm and in full control. She was awake, sober and communicated well. She then went on to say she had received a telephone call from a niece at approximately 0230 hours and therefore was awake. She said she was in the lobby of the house which is located on the south portion of the home and was about to get a glass of water.

She said that for some reason she heard a voice which sounded like it was coming from a public announcement system and the voice said, "Halt". It was at that time that she looked through the slat in her window shade and saw a marked police car west bound on 8th Avenue just past 40th Street. She said the police vehicle was traveling very slowly at the time that she saw it.

Witness [REDACTED] said she also saw a male Black adult walking west bound on the sidewalk on the north side of 8th Avenue. The police vehicle pulled towards the curb in the direction of the aforementioned pedestrian. Witness [REDACTED] says she doesn't know where it came from but all of a sudden the pedestrian had a gun with a long barrel. Witness said she didn't see the officer because she was concentrating on the subject with the gun. She assumes the officer got out of his vehicle but she did not see him.

Suddenly, she saw and heard the suspect shoot the officer three times. She said to herself, "This man is shooting at a policeman". She then saw the police officer shoot back. She said the suspect continued walking westbound on the sidewalk but started to limp and bent forward. The suspect approached the city metal light pole directly in front of witness' residence. While in between the city light pole and the utility pole (just west of the metal city pole), the suspect turned back towards the officer and fired two more shots at the officer. She said the officer also fired several more shots. She said, totally, she heard approximately eight to ten shots.

(CONTINUED)

REPORTING OFFICER Detective Azevedo <i>A</i>	BADGE 489	DV 31	DATE 06-17-91	APPROVED BY <i>Sgt. B. Mitchell</i>	3010
ASSISTING OFFICER	BADGE	DV	TIME	BADGE	DATE



ORIGINAL

RECORDS ONLY

1 <input type="checkbox"/>	CRIME REPORT SUPPLEMENT	4 <input type="checkbox"/>	MEMORANDUM
2 <input type="checkbox"/>	INCIDENT REPORT SUPPLEMENT	5 <input type="checkbox"/>	OTHER:
3 <input type="checkbox"/>	MOTOR VEHICLE REPORT SUPPLEMENT		



SACRAMENTO POLICE DEPARTMENT  
SUPPLEMENTARY INVESTIGATION REPORT

REPORT NUMBER	91-48269
---------------	----------

CRIME CODE SECTION OR TYPE OF INCIDENT	664/187	SOURCE	PC
--	---------	--------	----

VICTIM OR COMPLAINANT

LAST NAME, FIRST, MIDDLE (FIRM NAME IF CRIME AGAINST BUSINESS)	REESE, STEVE (SPD OFFICER)	RESIDENCE PHONE	BUSINESS PHONE
ADDRESS WHERE INCIDENT OCCURRED			DATE INCIDENT REPORTED

NARRATIVE SECTION

CONTINUED:  
STATEMENT OF WITNESS [REDACTED]  
PAGE 2.

At that time, she "low called" to her bedroom located near the southeast portion of her residence and dialed 911. She said she wanted to apologize to the dispatcher for being so panick stricken and not making sense.

After talking to the dispatcher, she said some of the residen~~ts~~ had got up and got very upset to see her upset. She tried to calm them down and waited for the police to arrive. She said they were there within moments. She also said she tried calling back to the 911 operator to let her know that the police had arrived but that she couldn't get through.

Witness [REDACTED] did not see the suspect after he fired the last two shots and doesn't know where he went. I asked her to describe him. She said she didn't see a face, but did see that he is a male Black. He wore a long sleeve white color thermal top, blue Levis and was armed with a long barrel gun. (No further description). She is unable to identify the suspect if seen again.

At that point, I asked her if she had a clear <sup>view</sup> of the entire scene and she said she did. I then asked her if she had seen anyone besides the suspect and the officer. Witness said she had not seen anyone else, nor did she hear any other voices. I then asked her if she had heard any other communications besides, "Halt" by (presumably) the officer. She said she had not heard anything else except the "groan" that the suspect made at the time that he bent down and fired the two shots back at the officer.

Witness [REDACTED] said after the calling to the 911 dispatcher, she attempted to calm all of the residents who had now gotten up and were milling and prancing throughout the house. She said that after she calmed down she exited her residence and contacted the uniformed officer outside.

After Detective Azevedo contacted the witness and obtained her follow up statement, I had her accompany me out to the scene in front of her residence. I then asked her to specifically show to me where the suspect was when she first saw him; when she realized that he was shooting at the officer, and where he was when he bent down, turned and fired again at the officer. Witness [REDACTED]

(CONTINUED)

REPORTING OFFICER	Detective Azevedo <i>A</i>	BADGE	489	DIV	31	DATE	06-17-91	APPROVED BY	<i>Sgt. B. Mitchell</i>	3010
ASSISTING OFFICER		BADGE		DIV		TIME		BADGE	DATE	TIME

ORIGINAL

1 <input type="checkbox"/>	CRIME REPORT SUPPLEMENT	4 <input type="checkbox"/>	MEMORANDUM
2 <input type="checkbox"/>	INCIDENT REPORT SUPPLEMENT	5 <input type="checkbox"/>	OTHER:
3 <input type="checkbox"/>	MOTOR VEHICLE REPORT SUPPLEMENT		



SACRAMENTO POLICE DEPARTMENT  
SUPPLEMENTARY INVESTIGATION REPORT

REPORT NUMBER	91-48269
---------------	----------

CRIME CODE SECTION OR TYPE OF INCIDENT	664/187	SOURCE	PC
--	---------	--------	----

VICTIM OR COMPLAINANT

LAST NAME, FIRST, MIDDLE (FIRM NAME IF CRIME AGAINST BUSINESS)	RESIDENCE PHONE	BUSINESS PHONE
REESE, STEVE (SPD OFFICER)		
ADDRESS WHERE INCIDENT OCCURRED	DATE INCIDENT REPORTED	

NARRATIVE SECTION

CONTINUED:  
STATEMENT OF WITNESS [REDACTED]  
PAGE 3.

physically placed herself near the right front fender of a parked Ford Pinto license [REDACTED] (Initial sighting). She then approached the parked marked unit and got directly near the right passenger front window. (Location of suspect shooting at officer). She then placed herself in between the metal city light pole and the wooden utility pole. She then walked facing west, then bent down slightly, turned to her left approximately ninety degrees and simulated firing a gun back at the officer.

Witness [REDACTED] said she did not see the officer get out of the vehicle. She did however say she heard the muzzle *SOUND* and saw the flash itself from the officer's gun. She reiterated she saw neither face of the officer and/or suspect.

REPORTING OFFICER	Detective Azevedo <i>EA</i>	BADGE	489	DIV	31	DATE	06-17-91	APPROVED BY	<i>Sgt. B. Mitchell</i>	3010
ASSISTING OFFICER		BADGE		DIV		TIME		BADGE	DATE	TIME

- CRIME REPORT SUPPLEMENT
- MOTOR VEHICLE SUPPLEMENT
- COLLISION/TRAFFIC SUPPLEMENT
- INCIDENT REPORT SUPPLEMENT
- CASUALTY REPORT SUPPLEMENT
- MEMORANDUM

SACRAMENTO POLICE DEPARTMENT  
REPORT SUPPLEMENT

1 REPORT NUMBER  
**91-48269**

ORIGINAL

VICTIM OR COMPLAINANT

2 LAST NAME, FIRST, MIDDLE (FIRM NAME IF CRIME AGAINST BUSINESS) 3 CRIME CODE SECTION  
**RESSE, STEVE** **664/187**

NARRATIVE

1	<u>WITNESS STATEMENT</u> [REDACTED]
2	I CONTACTED [REDACTED] AT APPROX 0415 HRS,
3	6-13-91 AT HER RESIDENCE.
4	[REDACTED] RELATED THE FOLLOWING.
5	I WAS AWAKE. I HEARD THE OFFICER
6	YELL AT SOMEONE TO HALT. I SAW THE
7	OFFICER STILL IN HIS CAR THE MAN,
8	A MBA WEARING A WHITE SHIRT AND
9	BLUE JEANS POINTED A LONG BARREL GUN
10	WITH BROWN GRIPS, (OLD WEST TYPE) AT THE
11	OFFICER AND FIRED. THE OFFICER GOT
12	OUT OF HIS CAR AND STARTED SHOOTING.
13	I SAW THE GUN STUMBLE AND FALL TO
14	HIS KNEES, THEN I RAN TO CALL THE
15	POLICE.
16	I DIDN'T SEE THE SUSPECTS FACE, SO
17	I CAN'T ID.
18	
19	
20	
21	
22	
23	
24	
25	

4 REPORTED BY <b>J. KINGSBURY</b>	5 BADGE <b>0262</b>	6 DIV <b>01</b>	7 YRS OF SERVICE <b>14</b>	8 DATE <b>6-13-91</b>	9 APPROVED BY <b>Sgt. B. Mitchell</b>
10 ASSISTED BY	11 BADGE	12 DIV	13 YRS OF SERVICE	14 TIME <b>0530</b>	15 BADGE <b>3010</b> 16 DATE 17 TIME

ORIGINAL

ORIGINAL

1	<input type="checkbox"/> CRIME REPORT SUPPLEMENT	4	<input type="checkbox"/> MEMORANDUM
2	<input type="checkbox"/> INCIDENT REPORT SUPPLEMENT	5	<input type="checkbox"/> OTHER:
3	<input type="checkbox"/> MOTOR VEHICLE REPORT SUPPLEMENT		



SACRAMENTO POLICE DEPARTMENT

REPORT NUMBER

91-48269

SUPPLEMENTARY INVESTIGATION REPORT

CRIME CODE SECTION OR TYPE OF INCIDENT	SOURCE
664/187	PC

VICTIM OR COMPLAINANT

LAST NAME, FIRST, MIDDLE (FIRM NAME IF CRIME AGAINST BUSINESS)	RESIDENCE PHONE	BUSINESS PHONE
OFFICER STEVE REESE		
ADDRESS WHERE INCIDENT OCCURRED	DATE INCIDENT REPORTED	

NARRATIVE SECTION

STATEMENT OF WITNESS:

██████████  
FB/38/DOB ██████████

0755 hours, 06-13-91, Detective Azevedo, while conducting a canvassing of the neighborhood contacted witness ██████████ at her residence. At that time, I advised her that I was investigating the shooting of the uniformed officer.

Witness ██████████ said that she was in bed asleep and heard approximately five shots. She said that the shots sounded a different caliber and that the last of the five shots sounded like a larger caliber weapon. She said she thought that the shots were coming from the 40th Street side and looked out of her window towards that direction. She saw nothing, and then heard a voice say, "Oh, I've been hit. I've been hit, that son of a bitch hit me". At that time, witness ██████████ looked out of her window on the north side towards 8th Avenue and saw the uniformed officer lying on the street outside of his vehicle. She said that she heard him say again, "That son of a bitch shot me, it hurts, I need help." I then asked witness ██████████ what she did next and she said that she was afraid to go out and thought that the officer might be in shock and that he had a gun and she didn't know what he might do. She said that approximately three minutes passed, and thereafter the reinforcements arrived.

I then asked witness ██████████ if she had heard any verbal communication prior to hearing the shots and she said she had not. I then asked her if she had seen anyone running from the vicinity of the police car and again she said that she had not.

REPORTING OFFICER	BADGE	DIV	DATE	APPROVED BY
Detective Azevedo <i>CA</i>	489	31	06-13-91	<i>Sgt. B. Mitchell</i> 3040
ASSISTING OFFICER	BADGE	DIV	TIME	BADGE # DATE TIME

ORIGINAL

ORIGINAL

1 <input type="checkbox"/>	CRIME REPORT SUPPLEMENT	4 <input type="checkbox"/>	MEMORANDUM
2 <input type="checkbox"/>	INCIDENT REPORT SUPPLEMENT	5 <input type="checkbox"/>	OTHER:
3 <input type="checkbox"/>	MOTOR VEHICLE REPORT SUPPLEMENT		



SACRAMENTO POLICE DEPARTMENT  
**SUPPLEMENTARY INVESTIGATION REPORT**

REPORT NUMBER	91-48269
---------------	----------

CRIME CODE SECTION OR TYPE OF INCIDENT	664/187	SOURCE	PC
--	---------	--------	----

VICTIM OR COMPLAINANT

LAST NAME, FIRST, MIDDLE (FRM NAME IF CRIME AGAINST BUSINESS)	OFFICER STEVE REESE	RESIDENCE PHONE	BUSINESS PHONE
---	---------------------	-----------------	----------------

ADDRESS WHERE INCIDENT OCCURRED	DATE INCIDENT REPORTED
---------------------------------	------------------------

NARRATIVE SECTION

STATEMENT OF WITNESS:

[REDACTED]  
 FB/80 yrs./DOB [REDACTED]

0630 hours, 06-13-91, Detective Azevedo, while conducting a canvassing of the neighborhood, contacted witness [REDACTED] at her residence.

At that time, I advised her that I was conducting an investigation regarding the shooting of an officer on 8th Avenue. I also asked her if she had heard any shots and/or seen anyone. Witness McFarland said she heard approximately five shots and that they sounded of the same caliber. She said that the time was approximately 0300 hours. She said she looked out of her front window and saw the parked police car. She said that seconds later, she saw lots of police cars and an ambulance.

I then asked her if she had heard any communication between the officer and anyone else prior to the shots being fired. Witness [REDACTED] said that she was in a deep sleep and did not hear any communication nor did she see anyone. I then asked her if she had felt or heard any bullets hit her residence. Witness [REDACTED] said she had not.

REPORTING OFFICER	Detective Azevedo <i>[Signature]</i>	BADGE	489	DIV	31	DATE	06-13-91	APPROVED BY	<i>Sgt. B. Mitchell</i>	3010			
ASSISTING OFFICER		BADGE		DIV		TIME		BADGE		DATE		TIME	

ORIGINAL

ORIGINAL

1	<input type="checkbox"/> CRIME REPORT SUPPLEMENT	4	<input type="checkbox"/> MEMORANDUM
2	<input type="checkbox"/> INCIDENT REPORT SUPPLEMENT	5	<input type="checkbox"/> OTHER:
3	<input type="checkbox"/> MOTOR VEHICLE REPORT SUPPLEMENT		



SACRAMENTO POLICE DEPARTMENT  
SUPPLEMENTARY INVESTIGATION REPORT

REPORT NUMBER 91-48269
---------------------------

CRIME CODE SECTION OR TYPE OF INCIDENT 664/187	SOURCE PC
---	--------------

VICTIM OR COMPLAINANT

LAST NAME, FIRST, MIDDLE (FRM NAME IF CRIME AGAINST BUSINESS) OFFICER STEVE REESE	RESIDENCE PHONE	BUSINESS PHONE
ADDRESS WHERE INCIDENT OCCURRED	DATE INCIDENT REPORTED	

NARRATIVE SECTION

STATEMENT OF WITNESS:

██████████ ML/40 yrs./DOB ██████████

0838 hours, 06-13-91, Detective Azevedo contacted witness ██████████ at his residence while conducting a neighborhood canvas. At that time, I advised witness ██████████ that I was investigating the shooting involving a officer.

Witness ██████████ said that approximately 0308 hours he heard approximately four shots. He said that the shots sounded all the same caliber and told his wife that somebody was shooting and to move the kids. Witness ██████████ said he then looked out the window and saw the police vehicles all-ready at that location and estimated there was at least three police cars.

At that point, I asked witness ██████████ if he had seen the exchange of fire between the suspect and the officer. Witness ██████████ said that he did not know that an officer had been involved in the shooting, and furthermore did not know that an officer had been shot. He said that he had not seen any exchange of gunfire and only heard it, and the only thing that he saw was the aftermath of police vehicles.

REPORTING OFFICER Detective Azevedo <i>GA</i>	BADGE 489	DIV 31	DATE 06-13-91	APPROVED BY <i>Sgt. B. Mitchell</i> 3010
ASSISTING OFFICER	BADGE	DIV	TIME	BADGE DATE TIME

ORIGINAL

ORIGINAL

1 <input type="checkbox"/>	CRIME REPORT SUPPLEMENT	4 <input type="checkbox"/>	MEMORANDUM
2 <input type="checkbox"/>	INCIDENT REPORT SUPPLEMENT	5 <input type="checkbox"/>	OTHER:
3 <input type="checkbox"/>	MOTOR VEHICLE REPORT SUPPLEMENT		



SACRAMENTO POLICE DEPARTMENT  
SUPPLEMENTARY INVESTIGATION REPORT

REPORT NUMBER 91-48269
---------------------------

CRIME CODE SECTION OR TYPE OF INCIDENT 664/187	SOURCE PC
---	--------------

VICTIM OR COMPLAINANT

LAST NAME, FIRST, MIDDLE (FRM NAME IF CRIME AGAINST BUSINESS) OFFICER STEVE REESE	RESIDENCE PHONE	BUSINESS PHONE
ADDRESS WHERE INCIDENT OCCURRED	DATE INCIDENT REPORTED	

NARRATIVE SECTION

STATEMENT OF WITNESS:

[REDACTED]  
ML/63/DOB [REDACTED]

0840 hours, 06-13-91, Detective Azevedo, while canvassing the neighborhood, contacted witness [REDACTED] at his residence. Detective Azevedo contacted [REDACTED] at his residence and asked him if he had heard any shots or seen anyone involving the shooting of the officer. Witness [REDACTED] said he didn't speak English and related to me that he had not heard any shots. He did however, hear the sirens and saw the red lights and looked out the window only after the incident was over and done with, therefore, he was unable to provide any other information that would relate to the crime prior or during its occurrence.

REPORTING OFFICER Detective Azevedo <i>CA</i>	BADGE 489	DIV 31	DATE 06-13-91	APPROVED BY <i>Sgt. B. Mitchell</i>	3010	
ASSISTING OFFICER	BADGE	DIV	TIME	BADGE	DATE	TIME

**ORIGINAL**

SACRAMENTO POLICE DEPARTMENT

**SUPPLEMENTARY INVESTIGATION REPORT**

REPORT NUMBER

91-48269

1  CRIME REPORT SUPPLEMENT  
2  INCIDENT REPORT SUPPLEMENT  
3  MOTOR VEHICLE REPORT SUPPLEMENT

4  MEMORANDUM  
5  OTHER:



CRIME CODE SECTION OR TYPE OF INCIDENT

664/187

SOURCE  
PC

VICTIM OR COMPLAINANT

LAST NAME, FIRST, MIDDLE (FIRM NAME IF CRIME AGAINST BUSINESS)

OFFICER STEVE REESE

RESIDENCE PHONE

BUSINESS PHONE

ADDRESS WHERE INCIDENT OCCURRED

DATE INCIDENT REPORTED

**NARRATIVE SECTION**

STATEMENT OF WITNESS:

FW/DOB [REDACTED]

0540 hours, 06-13-91, R/O interviewed Ms. [REDACTED] at the back of her residence after R/O was advised that the suspect was found in her backyard.

[REDACTED] stated that she lives at her residence with her husband and two kids, ages fourteen and fifteen. [REDACTED] states that she was asleep in her bedroom which is located near the front of the residence with her husband, when she was awakened by her son, [REDACTED] who came into her bedroom and told her that he heard shooting that occurred towards 8th Avenue. [REDACTED] states that she got up, followed by her husband, and began walking towards the back of the residence, when she heard someone pounding or kicking the back door which leads to the rear yard. Suddenly, [REDACTED] stated that her daughter, [REDACTED] ran up to them apparently frightened by the noise and told them that someone tried to get into the window that leads to her bedroom. [REDACTED] states that she remained inside the house while her husband told their son to get his gun and they both went out to the back yard.

[REDACTED] states that her husband was yelling at a subject in the backyard to get out of his yard, and the suspect remarked, "I'm going to come in there and fuck all of you up. You're not going to turn me into the police. At this time, her son went to the front yard and flagged down some police that were driving in the area apparently looking for the suspect. The officers told the family remain towards the front of their residence while they eventually made an arrest.

[REDACTED] states that she only saw the suspect when he was taken out front by the police.

REPORTING OFFICER Detective Lee	BADGE 511	DIV 31	DATE 06-13-91	APPROVED BY Sgt. B. Mitchell	3010
ASSISTING OFFICER	BADGE	DIV	TIME 1212	BADGE	DATE



ORIGINAL

1 <input type="checkbox"/>	CRIME REPORT SUPPLEMENT	4 <input type="checkbox"/>	MEMORANDUM
2 <input type="checkbox"/>	INCIDENT REPORT SUPPLEMENT	5 <input type="checkbox"/>	OTHER:
3 <input type="checkbox"/>	MOTOR VEHICLE REPORT SUPPLEMENT		



SACRAMENTO POLICE DEPARTMENT  
SUPPLEMENTARY INVESTIGATION REPORT

REPORT NUMBER	91-48269
---------------	----------

CRIME CODE SECTION OR TYPE OF INCIDENT	664/187	SOURCE	PC
--	---------	--------	----

VICTIM OR COMPLAINANT

LAST NAME, FIRST, MIDDLE (FIRM NAME IF CRIME AGAINST BUSINESS)	OFFICER STEVE REESE	RESIDENCE PHONE	BUSINESS PHONE
ADDRESS WHERE INCIDENT OCCURRED			DATE INCIDENT REPORTED

NARRATIVE SECTION

STATEMENT OF WITNESS:

[REDACTED]  
MW/DOB [REDACTED]

0600 hours, 06-13-91, R/O interviewed Mr. [REDACTED] in his back yard. [REDACTED] related the following.

[REDACTED] stated that it was approximately 3:00 to 4:00 a.m., this date, when he was awakened out of his sleep by his son who advised him and his wife that he heard what sounded like gunshots. [REDACTED] related that he got up and suddenly when he was walking towards the rear of his residence, his daughter, [REDACTED] came running to meet them in the hallway and indicated that she heard someone knocking on the back door. [REDACTED] went up to the back door and heard someone trying to get in apparently by trying the door knob and tapping on the back door. [REDACTED] told his son to get his gun and after his son complied, [REDACTED] went outside and saw the suspect sitting on the porch just outside of the back door. [REDACTED] asked the subject what he was doing, and the subject replied that he was looking for his friend. The subject then got up and walked to the back end of their vehicle parked in the driveway and during this time, [REDACTED] was telling the subject, "What the fuck you doing here". The suspect replied, "What you going to do, Fag. I'm going to come in and fuck up all of ya".

[REDACTED] further related that the suspect did not have a weapon, but it was apparent he was injured as it appeared that he had blood on his right side.

[REDACTED] related that eventually the police arrived and they were told to stay in the front of the residence and the suspect was eventually arrested.

[REDACTED] described the suspect as follows: male Black, wearing a white T shirt, blue jeans, and had braids in his hair.

[REDACTED] stated that while he was talking to the suspect, his eyes were wide open and he appeared to be "wired".

R/O led [REDACTED] back to the furthest part of his rear yard and there was a six foot wooden fence which runs north and south, bordering the property between his property and that directly west of his. [REDACTED] was asked if the mid portion of the fence that had a slot broken off the top (approximately ten inches) was fresh. [REDACTED] replied that it was, and that it was not broken before. Further examination indicated that the bushes and shrubs near the mid portion of the fence that appeared to be recently broken had also been recently damaged.

REPORTING OFFICER	Detective Lee	BADGE	511	DIV	31	DATE	06-13-91	APPROVED BY	Sgt. B. Mitchell	3010			
ASSISTING OFFICER		BADGE		DIV		TIME	1217	BADGE		DATE		TIME	

1.  CRIME REPORT SUPPLEMENT  
 2.  INCIDENT REPORT SUPPLEMENT  
 3.  MOTOR VEHICLE REPORT SUPPLEMENT

4.  MEMORANDUM  
 5.  OTHER:

SACRAMENTO POLICE DEPARTMENT  
 SUPPLEMENTARY INVESTIGATION REPORT

3. REPORT NUMBER  
 91-48269

2. CRIME CODE SECTION OR TYPE OF INCIDENT  
 245 (b)

SOURCE  
 PC

ORIGINAL

VICTIM OR COMPLAINANT

4. LAST NAME, FIRST, MIDDLE (FIRM NAME IF CRIME AGAINST BUSINESS)

5. RESIDENCE PHONE

6. BUSINESS PHONE

7. ADDRESS WHERE INCIDENT OCCURRED

8. DATE INCIDENT REPORTED  
 6-13-91

9. NARRATIVE SECTION

ITEM #	PROPERTY DESCRIPTION	DOLLAR VALUE
1	*WITNESS STATEMENT*	
2		
3	WITNESS [REDACTED] WAS CONTACTED AT HIS RESIDENCE	
4	OF [REDACTED] BY OFFICER GARNER AT APPROX	
5	0330 HRS ON 6-13-91.	
6		
7	[REDACTED] RELATED THAT AROUND 0310 HRS HIS	
8	STEPSON [REDACTED] WOKE HIM UP AND	
9	TOLD HIM THAT A BLACK GUY WAS TRYING TO GET	
10	IN THEIR REAR DOOR.	
11		
12	[REDACTED] STATED THAT HE LOOKED OUT HIS REAR DOOR	
13	AND SAW A MALE BLACK WEARING A WHIT T SHIRT,	
14	WITH BLOOD STAINS, SITING BY HIS PORCH.	
15		
16	[REDACTED] SAID HE TOLD THE SUBJECT TO LEAVE	
17	AT WHICH TIME THE BLACK GUY SAID "FUCK YOU FAGGOT"	
18	AND STARTED TO WALK AWAY.	
19		
20	[REDACTED] STATED HE AGAIN TOLD THE SUBJECT TO	
21	LEAVE AT WHICH TIME THE SUBJECT SAID "WHAT	
22	YOU GOING TO DO ABOUT IT FAGGOT?" [REDACTED]	
23	SAID THAT HE THEN WALKED INSIDE HIS RESIDENCE	
24	UNTIL THE POLICE SHOWED UP.	

10. REPORTING OFFICER  
 GARNER

11. BADGE  
 0330

12. DIV  
 149

13. ASSISTING OFFICER

14. BADGE

15. DIV

16. DATE  
 6-13-91

17. TIME  
 0515

18. APPROVED BY  
 Sgt. B. Mitchell 3010

19. BADGE

20. DATE

21. TIME

- CRIME REPORT SUPPLEMENT
- MOTOR VEHICLE SUPPLEMENT
- COLLISION/TRAFFIC SUPPLEMENT
- INCIDENT REPORT SUPPLEMENT
- CASUALTY REPORT SUPPLEMENT
- MEMORANDUM

**SACRAMENTO POLICE DEPARTMENT**  
REPORT SUPPLEMENT

1 REPORT NUMBER  
91-48269

ORIGINAL

VICTIM OR COMPLAINANT

2 LAST NAME, FIRST, MIDDLE (FIRM NAME IF CRIME AGAINST BUSINESS) 3 CRIME CODE SECTION  
2456PC

NARRATIVE

1	Witness Statement	Wit.	
2		M.H.	
3			
4		Mess phone	
5			
6	Witness States That he was AWAKE in The		
7	Living room watching TV when he heard		
8	(3) shots Followed by (3) more shots in rapid		
9	Succession. Wit. States The shots sounded close		
10	" like They were on The next street over".		
11	Wit. States That AFTER a short time		
12	" 45 seconds" he heard a crash in The back		
13	yards and cars speeding About.		
14	Wit States he went To The back porch		
15	Area ( W-side-rear of house) To see a M.B.A		
16	wearing a white T-Shirt with a large Area of		
17	blood on his side. The subject WAS ATTEMPTING		
18	To get into The house.		
19	Wit states he Told The subject To go AWAY.		
20	The subject replied " Fuck you, you Faggotts,		
21	you can't Tell Me where To go - I go where		
22	I want!"		
23	Wit. States he Woke his dad & Told		
24	his sister To STAY AWAY From The rear door.		
25	Wit States The subject stepped OFF		

4 REPORTED BY Peters	5 BADGE 0533	6 DIV 01	7 YRS OF SERVICE	8 DATE	9 APPROVED BY Sgt. B. Mitchell	3010	
10 ASSISTED BY	11 BADGE	12 DIV	13 YRS OF SERVICE	14 TIME	15 BADGE	16 DATE	17 TIME

- CRIME REPORT SUPPLEMENT
- MOTOR VEHICLE SUPPLEMENT
- COLLISION/TRAFFIC SUPPLEMENT
- INCIDENT REPORT SUPPLEMENT
- CASUALTY REPORT SUPPLEMENT
- MEMORANDUM

SACRAMENTO POLICE DEPARTMENT  
REPORT SUPPLEMENT

1 REPORT NUMBER  
91-48269

ORIGINAL

VICTIM OR COMPLAINANT

2 LAST NAME, FIRST, MIDDLE (FIRM NAME IF CRIME AGAINST BUSINESS)

3 CRIME CODE SECTION  
2456 PC

NARRATIVE

1	<p><u>Witness Statement Continued</u> - The porch and walked to the S-side of the rear yard where he leaned up against the rear of their car. He then walked over to the garage where he sat on the ground and leaned up against the garage. Wit. states he ran outside and flagged down an Officer (1-A1-32). Wit. states that the subject the police have in custody is the subject he saw in the rear yard.</p>
2	
3	
4	
5	
6	
7	
8	
9	
10	
11	
12	
13	
14	
15	
16	
17	
18	
19	
20	
21	
22	
23	
24	
25	

4 REPORTED BY <i>Peters</i>	5 BADGE 0533	6 DIV 01	7 YRS OF SERVICE 19	8 DATE	9 APPROVED BY <i>Sgt. B. Mitchell</i>	3010	
10 ASSISTED BY	11 BADGE	12 DIV	13 YRS OF SERVICE	14 TIME	15 BADGE	16 DATE	17 TIME

**ORIGINAL**

1 <input checked="" type="checkbox"/> CRIME REPORT SUPPLEMENT	4 <input type="checkbox"/> MEMORANDUM
2 <input checked="" type="checkbox"/> INCIDENT REPORT SUPPLEMENT	5 <input type="checkbox"/> OTHER:
3 <input type="checkbox"/> MOTOR VEHICLE REPORT SUPPLEMENT	



SACRAMENTO POLICE DEPARTMENT  
SUPPLEMENTARY INVESTIGATION REPORT

REPORT NUMBER 91-48269
---------------------------

CRIME CODE SECTION OR TYPE OF INCIDENT 664/187	SOURCE PC
---	--------------

VICTIM OR COMPLAINANT

LAST NAME, FIRST, MIDDLE (FIRM NAME IF CRIME AGAINST BUSINESS) REESE, Steve	RESIDENCE PHONE	BUSINESS PHONE
ADDRESS WHERE INCIDENT OCCURRED	DATE INCIDENT REPORTED	

NARRATIVE SECTION

WITNESS STATEMENT:

██████████  
MW, 15, D.O.B. ██████████

0540 hours, 06/13/91, Detective Azevedo and Lee contacted witness ██████████ at his residence. Note that his residence is where the suspect (Donnie Young) was located and apprehended. I advised witness ██████████ I was investigating the shooting of an officer and asked him to relate to me what he knew.

Witness ██████████ said he was watching t.v. and it was approximately between 0230 hours and 0300 hours. He said he heard between six to ten shots and they were in rapid fire. He said one of the shots sounded like a different caliber from the others. He guessed the calibers between .22 and .38. ██████████ said, moments later he heard squealing tires and sirens. At that time he went to tell his parents (asleep in bed). He thought it was a "Drive-by shooting".

Seconds later, he heard a loud banging on the back door. Witness ██████████ said he thought the banging on the door might be from a victim of a drive-by shooting. However, he didn't open for this subject. ██████████ said he looked out the rear window and saw a subject sitting on top of the roof of witnesses' vehicle. This vehicle was parked in the rear yard of witenesse's residence.

██████████ said the police drove by and shined a bright light towards the rear yard where the suspect was, but the Police kept on going. ██████████ said that the suspect was mumbling something like "I got to rest, got to get some rest". ██████████ said the suspect seemed "High" and was not talking rational. ██████████ said he then quickly opened the back door to let his dog in and then also quickly locked it.

██████████ then ran out the front door and chased the police vehicles and contacted a uniformed officer. Witness ██████████ advised the officer that there was a subject in the rear yard. ██████████ then ran back to his residence and directed the police towards his rear yard and the approximate location of the suspect. ██████████ said two officers, one went through the home and one went through the side yard and entered the rear yard, but did not locate the suspect. The same two officers then exited the yard and contacted a canine unit which was sent to the rear yard. ██████████ said the dog found the suspect and the police dragged him to the front yard where the

(CONTINUED)

REPORTING OFFICER DETECTIVE AZEVEDO	BADGE 0489	DIV 31	DATE 06/14/91	APPROVED BY Sgt. B. Mitchell	3010
ASSISTING OFFICER	BADGE	DIV	TIME	BADGE	DATE

ORIGINAL

1 <input checked="" type="checkbox"/> CRIME REPORT SUPPLEMENT	4 <input type="checkbox"/> MEMORANDUM
2 <input type="checkbox"/> INCIDENT REPORT SUPPLEMENT	5 <input type="checkbox"/> OTHER:
3 <input type="checkbox"/> MOTOR VEHICLE REPORT SUPPLEMENT	



SACRAMENTO POLICE DEPARTMENT  
SUPPLEMENTARY INVESTIGATION REPORT

REPORT NUMBER 91-48269
---------------------------

CRIME CODE SECTION OR TYPE OF INCIDENT 664/187	SOURCE PC
---	--------------

VICTIM OR COMPLAINANT

LAST NAME, FIRST, MIDDLE (FIRM NAME IF CRIME AGAINST BUSINESS) REESE, Steve	RESIDENCE PHONE	BUSINESS PHONE
ADDRESS WHERE INCIDENT OCCURRED	DATE INCIDENT REPORTED	

NARRATIVE SECTION

CONTINUED  
WITNESS STATEMENT  
PAGE 2

Sacramento Fire Department treated him and the ambulance took him away.

At that point, I asked [redacted] if the, what appeared to be blood on the door, belonged to the suspect. Witness said that it did. \*Note, R/O observed a small amount, of what appears to be blood spattering in drops and smudging on the victim's rear door. I asked [redacted] if he had seen a gun on the suspect's person. [redacted] said no.

At that point, I asked the witness to describe the suspect. He described him as:

MB, 30, 5'07", 180, black, long hair, which might have rubberbands in the hair, stocky build, white t-shirt with blood on the right side. Black or blue jeans, unknown on shoes.

At that point, I asked witness [redacted] if he can possibly identify the suspect if seen again. [redacted] said he might. At that point, I asked him if there was anything that he could add that I had not asked. [redacted] said, that at approximately 0200 hours earlier in the same evening, he was walking home from a friend's house. In the vicinity of 8th Avenue and Martin Luther King Boulevard, witness [redacted] said that a white colored Cutlass drove by southbound on Martin Luther King Boulevard, traveling approximately 80 mph. [redacted] said that initially he thought this vehicle might be purposely trying to run [redacted] and his friend off the road, but that when the vehicle passed, it kept on going at a high rate of speed.

Note, that this vehicle described by [redacted] may be related to the vehicle described by Officer Lucero's witness in describing the vehicle leaving the area of 4th Avenue and Santa Cruz Park.

REPORTING OFFICER DETECTIVE AZEVEDO	BADGE 0489	DV 31	DATE 06/14/91	APPROVED BY Sgt. B. Mitchell	3010
ASSISTING OFFICER	BADGE	DV	TIME	BADGE	DATE

- CRIME REPORT SUPPLEMENT
- MOTOR VEHICLE SUPPLEMENT
- COLLISION/TRAFFIC SUPPLEMENT
- INCIDENT REPORT SUPPLEMENT
- CASUALTY REPORT SUPPLEMENT
- MEMORANDUM

SACRAMENTO POLICE DEPARTMENT  
REPORT SUPPLEMENT

1 REPORT NUMBER  
**91-48269**

ORIGINAL

VICTIM OR COMPLAINANT

2 LAST NAME, FIRST, MIDDLE (FIRM NAME IF CRIME AGAINST BUSINESS)	3 CRIME CODE SECTION
--	----------------------

NARRATIVE

1	STATEMENT OF: [REDACTED]
2	FH37
3	[REDACTED]
4	[REDACTED]
5	
6	0825 hrs, 6-13-91. DET. YEAGER #344 CONTACTED [REDACTED]
7	AT HER RESIDENCE. SHE RELATED THAT AT
8	APPROX. 0315 HRS, 6-13-91 SHE HEARD WHAT
9	SOUNDED LIKE ONE PERSON RUNNING OUTSIDE
10	OF HER HOUSE ON THE STREET. SHE DIDN'T
11	LOOK OUT FOR SEVERAL MINUTES AND
12	THEN OBSERVED POLICE CARS ON 8 <sup>TH</sup> AVE.
13	
14	SHE DID NOT HEAR ANY GUNSHOTS.
15	
16	[REDACTED] YARD WAS CHECKED FOR THE SUSPECT
17	WEAPON WITH NEGATIVE RESULTS.
18	
19	
20	
21	
22	
23	
24	
25	

4 REPORTED BY <b>YEAGER</b>	5 BADGE <b>0344</b>	6 DIV <b>43</b>	7 YRS OF SERVICE <b>23</b>	8 DATE <b>6-13-91</b>	9 APPROVED BY <b>Sgt. B. Mitchell</b>	<b>3010</b>	
10 ASSISTED BY	11 BADGE	12 DIV	13 YRS OF SERVICE	14 TIME <b>1050</b>	15 BADGE	16 DATE	17 TIME

- CRIME REPORT SUPPLEMENT
- MOTOR VEHICLE SUPPLEMENT
- COLLISION/TRAFFIC SUPPLEMENT
- INCIDENT REPORT SUPPLEMENT
- CASUALTY REPORT SUPPLEMENT
- MEMORANDUM

SACRAMENTO POLICE DEPARTMENT  
REPORT SUPPLEMENT

1 REPORT NUMBER  
**91-48269**

ORIGINAL

VICTIM OR COMPLAINANT

2 LAST NAME, FIRST, MIDDLE (FIRM NAME IF CRIME AGAINST BUSINESS)	3 CRIME CODE SECTION
--	----------------------

NARRATIVE

1	STATEMENT OF: [REDACTED]
2	FB 71
3	[REDACTED]
4	[REDACTED]
5	
6	0832 hrs, 6-13-91. DET. YEAGER CONTACTED [REDACTED]
7	AT HER RESIDENCE. SHE RELATED THAT AT
8	APPROX. 0300 hrs, 6-13-91 SHE WAS AWAKENED
9	BY ABOUT FIVE (5) GUNSHOTS. SHE THEN
10	LOOKED OUT OF THE FRONT DOOR AND
11	SAW A POLICE CAR ACROSS THE STREET
12	ABOUT TWO (2) HOUSES AWAY (EAST) SHE
13	HEARD WHAT SOUNDED LIKE A LADY
14	GREAMING LIKE OH, OH, OH, BUT COULDN'T
15	SEE ANYONE ON THE STREET.
16	[REDACTED]
17	[REDACTED] STATED SHE SAW AND HEARD
18	NO ONE AROUND HER HOUSE.
19	[REDACTED]
20	[REDACTED] YARD WAS CHECKED FOR THE
21	SUSPECT WEAPON WITH NEGATIVE RESULTS.
22	
23	
24	
25	

4 REPORTED BY <b>YEAGER</b>	5 BADGE <b>0344</b>	6 DIV <b>43</b>	7 YRS OF SERVICE <b>23</b>	8 DATE <b>6-13-91</b>	9 APPROVED BY <b>Sgt. B. Mitchell</b>	3010	
10 ASSISTED BY	11 BADGE	12 DIV	13 YRS OF SERVICE	14 TIME <b>1040</b>	15 BADGE	16 DATE	17 TIME



- CRIME REPORT SUPPLEMENT
- MOTOR VEHICLE SUPPLEMENT
- COLLISION/TRAFFIC SUPPLEMENT
- INCIDENT REPORT SUPPLEMENT
- CASUALTY REPORT SUPPLEMENT
- MEMORANDUM

SACRAMENTO POLICE DEPARTMENT  
REPORT SUPPLEMENT

1 REPORT NUMBER  
91-48269

ORIGINAL

VICTIM OR COMPLAINANT

2 LAST NAME, FIRST, MIDDLE (FIRM NAME IF CRIME AGAINST BUSINESS) 3 CRIME CODE SECTION  
245

NARRATIVE

1 - WITNESS STATEMENT -  
 2 WITNESS CONTACTED AT HER HOME [REDACTED]  
 3 SAN CARLOS & STATED THAT SHE WAS ALARMED  
 4 BY HER DOG BARKING & A VOICE SAYING "  
 5 COME HERE DOG, COME HERE!" THE VOICE WAS  
 6 COMING FROM UNDER A BUSH, WHICH IS  
 7 LOCATED UNDER HER BEDROOM WINDOW.  
 8 WITNESS'S BOY FRIEND YELLED AT THE  
 9 SUBJECT IN THE BUSH (NEVER SEEN) AND  
 10 SHE HEARD THE SUBJECT RUN S-E BETWEEN  
 11 THE HOUSES. A FEW MINUTES LATER SHE  
 12 HEARD THE SUBJECT AGAIN UNDER THE  
 13 BUSH. HER BOY FRIEND YELLED AGAIN  
 14 & SHE HEARD THE SUBJECT RUN N-W  
 15 BETWEEN THE HOUSES.  
 16 [REDACTED] NEVER SAW SUBJECT.  
 17  
 18  
 19  
 20  
 21  
 22  
 23  
 24  
 25

4 REPORTED BY M. Smith	5 BADGE 314	6 DIV 01	7 YRS OF SERVICE 23	8 DATE 6-13-91	9 APPROVED BY Sgt. B. Mitchell	3010	
10 ASSISTED BY	11 BADGE	12 DIV	13 YRS OF SERVICE	14 TIME 0600	15 BADGE	16 DATE	17 TIME

ORIGINAL

1 <input type="checkbox"/>	CRIME REPORT SUPPLEMENT	4 <input type="checkbox"/>	MEMORANDUM
2 <input type="checkbox"/>	INCIDENT REPORT SUPPLEMENT	5 <input type="checkbox"/>	OTHER:
3 <input type="checkbox"/>	VEHICLE REPORT SUPPLEMENT		



SACRAMENTO POLICE DEPARTMENT

SUPPLEMENTARY INVESTIGATION REPORT

REPORT NUMBER	91-48269
---------------	----------

CRIME CODE SECTION OR TYPE OF INCIDENT	664/187	SOURCE	PC
--	---------	--------	----

VICTIM OR COMPLAINANT

LAST NAME, FIRST, MIDDLE (FIRM NAME IF CRIME AGAINST BUSINESS)	OFFICER STEVE REESE (SPD)	RESIDENCE PHONE	BUSINESS PHONE
ADDRESS WHERE INCIDENT OCCURRED			DATE INCIDENT REPORTED

NARRATIVE SECTION

STATEMENT OF ARRESTED SUBJECT:

YOUNG, Donnie Ray

[REDACTED]

MBA/37 yrs. old

0935 hours, 06-14-91, Detectives Lee and Azevedo contacted arrested subject Young on the 4th floor east wing in the UCD Med Center. The following is the summary of a tape recorded statement.

R/O asked Young how he got shot since the shooting took place prior to Officer Reese being shot. Young advised R/O that it was late at night when he left his sister's house on 37th Street. Young does not recall her address. Young stated that he had been drinking all day and when asked what he drank, he stated that he drank a little bit of everything (ie. Vodka). Young stated that while walking home to his residence, is when he was shot. Young stated that he was alone when he was walking, but he does not recall any details about the shooting. Young stated that suddenly someone was shooting, and everybody started running. Young was asked at least two times where he was shot and he replied that it was on 40th Street and 8th Avenue.

R/O asked Young if he recalls smoking cocaine in a park near 4th Avenue with another subject, which resulted in an argument and a shooting. Young denied this. Young was asked if he did take any drugs that day, and Young denied this. R/O confronted Young about cocaine in his system. Young made no remarks.

Young stated that after he got shot, he recalls feeling the pain and that he ran and later jumped over a fence.

R/O asked Young if he remembers that a police officer attempted to stop him. Young replied that he does not recall.

0945 hours, R/O then advised Young of his rights per Miranda. Young acknowledged that, though he did not have a high school diploma, he can comprehend. Young replied after being asked if he would be willing to waive his rights and give as statement regarding the charges against him. Young replied that he would see an attorney first.

Prior to advising Young of his rights, R/O advised Young that he was being charged with an attempt murder on a police officer. Young replied that he did not realize he was being charged, though he was aware that he was in custody since there were some legchains attached to him.

REPORTING OFFICER	Detective Lee	BADGE	511	DIV	31	DATE	06-14-91	APPROVED BY	Sgt. B. Mitchell	3010			
ASSISTING OFFICER		BADGE		DIV		TIME		BADGE		DATE		TIME	

- CRIME REPORT SUPPLEMENT
- MOTOR VEHICLE SUPPLEMENT
- COLLISION/TRAFFIC SUPPLEMENT
- INCIDENT REPORT SUPPLEMENT
- CASUALTY REPORT SUPPLEMENT
- MEMORANDUM

SACRAMENTO POLICE DEPARTMENT  
REPORT SUPPLEMENT

1 REPORT NUMBER  
91-48269

ORIGINAL

VICTIM OR COMPLAINANT

2 LAST NAME, FIRST, MIDDLE (FIRM NAME IF CRIME AGAINST BUSINESS)	3 CRIME CODE SECTION 664 187 PC
--	------------------------------------

NARRATIVE

1	AT 0259 hrs, 6-13-91, A CALL WAS DISPATCHED
2	REGARDING A SHOOTING VICTIM AT 4 <sup>th</sup> AVE
3	NEAR LA SOLIDAD. OFFICERS RESPONDED TO
4	THAT LOCATION BUT WERE UNABLE TO FIND A
5	SHOOTING VICTIM. OFFICER S. REESE INDICATED
6	THE WOUNDED SUBJECT MIGHT BE WALKING IN
7	THE VICINITY OF SAN JOSE AND BROADWAY.
8	I IMMEDIATELY WENT TO THAT AREA BUT
9	DID NOT OBSERVE THE VICTIM, DESCRIBED
10	AS A MB WEARING A WHT SHIRT. A SHORT
11	TIME LATER, REESE ADVISED THAT HE WAS
12	STOPPING A SUBJECT AT 40 <sup>th</sup> ST & 8 <sup>th</sup> AVE.
13	SHORTLY THEREAFTER, REESE ADVISED THAT HE
14	HAD BEEN SHOT. HE DESCRIBED THE SUSPECT AS
15	A MB, WHT SHIRT, BLUE JEANS. A CITIZEN
16	THEN ADVISED RADIO THAT A WOUNDED MB WAS IN
17	THE BACKYARD OF [REDACTED] 40 <sup>th</sup> ST. UPON MY
18	ARRIVAL, SSD & SPD OFFICERS WERE ATTEMPTING
19	TO HANDCUFF THE SUSPECT WHO WAS RESISTING
20	VIOLENTLY. AFTER THE SUSPECT WAS HANDCUFFED
21	HE WAS TAKEN TO THE FRONT OF [REDACTED] 40 <sup>th</sup>
22	ST. TO AWAIT THE ARRIVAL OF FIRE AND
23	AMBULANCE PERSONNEL. DUE TO HIS RESISTIVE
24	NATURE HE WAS TRANSPORTED TO SMC IN
25	HANDCUFFS FOR THE SAFETY OF ALL INVOLVED.

4 REPORTED BY M. Ica	5 BADGE 3090	6 DIV 81	7 YRS OF SERVICE	8 DATE	9 APPROVED BY [Signature]
10 ASSISTED BY	11 BADGE	12 DIV	13 YRS OF SERVICE	14 TIME	15 BADGE 3090
					16 DATE 6-13-91
					17 TIME 1200

- CRIME REPORT SUPPLEMENT
- MOTOR VEHICLE SUPPLEMENT
- COLLISION/TRAFFIC SUPPLEMENT
- INCIDENT REPORT SUPPLEMENT
- CASUALTY REPORT SUPPLEMENT
- MEMORANDUM

SACRAMENTO POLICE DEPARTMENT  
REPORT SUPPLEMENT

1 REPORT NUMBER  
91-48269

ORIGINAL

VICTIM OR COMPLAINANT

2 LAST NAME, FIRST, MIDDLE (FIRM NAME IF CRIME AGAINST BUSINESS)	3 CRIME CODE SECTION
--	----------------------

NARRATIVE

1	AN AREA SEARCH WAS CONDUCTED FOR THE
2	SUSPECT'S WEAPON, BUT IT WAS NOT RECOVERED
3	BY THE TIME I LEFT THE AREA AT
4	0758 HRS.
5	
6	
7	
8	
9	
10	
11	
12	
13	
14	
15	
16	
17	
18	
19	
20	
21	
22	
23	
24	
25	

4 REPORTED BY M. Roy	5 BADGE 3090	6 DIV 01	7 YRS OF SERVICE	8 DATE	9 APPROVED BY Sgt Mike Roy
10 ASSISTED BY	11 BADGE	12 DIV	13 YRS OF SERVICE	14 TIME	15 BADGE 3090
					16 DATE 6-13-91
					17 TIME 1200

- CRIME REPORT SUPPLEMENT
- MOTOR VEHICLE SUPPLEMENT
- COLLISION/TRAFFIC SUPPLEMENT
- INCIDENT REPORT SUPPLEMENT
- CASUALTY REPORT SUPPLEMENT
- MEMORANDUM

SACRAMENTO POLICE DEPARTMENT  
REPORT SUPPLEMENT

1 REPORT NUMBER <b>91-48269</b>
------------------------------------

ORIGINAL

VICTIM OR COMPLAINANT

2 LAST NAME, FIRST, MIDDLE (FIRM NAME IF CRIME AGAINST BUSINESS)	3 CRIME CODE SECTION
--	----------------------

NARRATIVE

1	<u>OBSERVATIONS:</u>
2	
3	At approx 0305 hrs 6-13-91 while speaking with
4	officer Garner #330 I heard a radio broadcast from
5	an officer stating that he was shot. The location
6	was 8 <sup>th</sup> Ave & 40 <sup>th</sup> street. I followed officer Garner
7	code 3 to the scene and we arrived at approx. 0307 hrs
8	
9	I observed officer Reese #275 laying on
10	his back next to the drivers side of his patrol
11	vehicle, officer Kingsbay #262 was standing over Reese
12	making him comfortable and obtaining additional
13	information. There was a weapon on the ground
14	above Reese's head and his gun belt was unbuckled.
15	
16	The scene was secured with yellow tape
17	and the following notifications were made.
18	Homicide
19	IIS
20	DA
21	oncall command staff
22	Capt Najera
23	Chaplain
24	
25	

4 REPORTED BY <b>K. Brazil</b>	5 BADGE <b>4103</b>	6 DIV <b>03</b>	7 YRS OF SERVICE <b>11</b>	8 DATE <b>6-13-91</b>	9 APPROVED BY <b>Sgt. B. Mitchell</b>	<b>3010</b>
10 ASSISTED BY	11 BADGE	12 DIV	13 YRS OF SERVICE	14 TIME <b>0800</b>	15 BADGE	16 DATE
					17 TIME	

- CRIME REPORT SUPPLEMENT
- MOTOR VEHICLE SUPPLEMENT
- COLLISION/TRAFFIC SUPPLEMENT
- INCIDENT REPORT SUPPLEMENT
- CASUALTY REPORT SUPPLEMENT
- MEMORANDUM

SACRAMENTO POLICE DEPARTMENT  
REPORT SUPPLEMENT

1 REPORT NUMBER <b>91-48269</b>
------------------------------------

ORIGINAL

VICTIM OR COMPLAINANT

2 LAST NAME, FIRST, MIDDLE (FIRM NAME IF CRIME AGAINST BUSINESS) <b>REESE, STEVE</b>	3 CRIME CODE SECTION <b>664/187</b>
---	--

NARRATIVE

1	<b>OBSERVATIONS:</b>
2	AT APPROX 0306 HRS, 6-13-91 I RESPONDED TO 8 <sup>TH</sup> AV
3	+ 40 <sup>TH</sup> ST REGARDING A REQUEST FOR COVER. I
4	ARRIVED APPROX 30 SECONDS AFTER THE CALL.
5	I FOUND OFFICER REESE LYING ON THE GROUND
6	AT THE LR OF HIS PATROL CAR.
7	REESE TOLD ME A MIBA, CORN ROWS, LT MUSTACHE
8	AND GOATEE, 5'10" 155, MUSCULAR BUILD WEARING A
9	BLACK, POSSIBLY RADIBERS CAP, WHT TEE SHIRT AND BLU
10	JEANS HAD JUST SHOT HIM AND RAN S/B.
11	REESE TOLD ME HE ASKED THE SUBJECT TO
12	STOP, NEXT THE SUBJECT POINTED A GUN AT
13	HIM AND FIRED. REESE SAID HE ROLLED OUT OF
14	HIS CAR AND RETURNED FIRE.
15	REESE WAS TAKEN TO UCD/SMC.
16	I ROPED OFF THE CRIME SCENE AND
17	SECURED REESE'S 9MM PISTOL. (SER # [REDACTED])
18	I LATER TURNED THE PISTOL OVER TO CSI
19	OFFICER POLLARD.
20	
21	
22	
23	
24	
25	

4 REPORTED BY <b>J. KINGSBURY</b>	5 BADGE <b>0262</b>	6 DIV <b>01</b>	7 YRS OF SERVICE <b>14</b>	8 DATE <b>6-13-91</b>	9 APPROVED BY <b>Egt. B. Mitchell 3010</b>		
10 ASSISTED BY	11 BADGE	12 DIV	13 YRS OF SERVICE	14 TIME <b>0745</b>	15 BADGE	16 DATE	17 TIME

- CRIME REPORT SUPPLEMENT
- MOTOR VEHICLE SUPPLEMENT
- COLLISION/TRAFFIC SUPPLEMENT
- INCIDENT REPORT SUPPLEMENT
- CASUALTY REPORT SUPPLEMENT
- MEMORANDUM

SACRAMENTO POLICE DEPARTMENT  
REPORT SUPPLEMENT

1 REPORT NUMBER <span style="font-size: 1.2em;">91-48269</span>
--

ORIGINAL

VICTIM OR COMPLAINANT

2 LAST NAME, FIRST, MIDDLE (FIRM NAME IF CRIME AGAINST BUSINESS) <span style="font-size: 1.2em;">STATE OF CALIF.</span>	3 CRIME CODE SECTION <span style="font-size: 1.2em;">664/187 PC</span>
--	---

NARRATIVE

1	OBSERVATIONS:
2	ON 06-13-91 AT APPROX. 0307 HOURS I RESPONDED TO THE
3	AREA OF 8 <sup>TH</sup> AVE. AND 40 <sup>TH</sup> ST. TO A REQUEST FOR
4	ASSISTANCE BY OFFICER REESE WHO HAD JUST BEEN
5	SHOT. I ARRIVED AT APPROX. 0311 HOURS.
6	UPON ARRIVING IN THE AREA I IMMEDIATELY ASSISTED
7	UNITS IN THE BACK YARD OF [REDACTED] 40 <sup>TH</sup> ST. WHO HAD
8	LOCATED A POSSIBLE SUSPECT. AS I WALKED INTO THE
9	BACK YARD OF THIS RESIDENCE I ASSISTED OFFICERS
10	IN HANDCUFFING THE SUSPECT.
11	AFTER HANDCUFFING THE SUSPECT I CALLED FOR AN
12	AMBULANCE (FOR A GUNSHOT WOUND). AT APPROX.
13	0337 HOURS OFFICER LOPEZ AND I RODE WITH THE
14	SUSPECT IN THE BACK OF THE AMBULANCE TO SMCEER.
15	AFTER ARRIVING AT SMCEER OFFICER LOPEZ AND
16	I STAYED WITH THE SUSPECT AND OBTAINED HIS
17	CLOTHING FOR EVIDENCE.
18	WHILE AT THE HOSPITAL I NOTIFIED THE ON-DUTY
19	DEPUTY THAT I HAD A HOSPITAL BOOKING. OFFICER
20	LOPEZ GAVE ME POSSESSION OF A FELONY BLOOD
21	SAMPLE THAT HE HAD OBTAINED.
22	OFFICER LOPEZ AND I STOOD BY UNTIL SUSPECT
23	DUE WENT INTO SURGERY AT WHICH TIME I
24	TURNED CUSTODY OVER TO SSD DEPUTY STEELE.
25	I THEN RESPONDED TO THE COUNTY JAIL WHERE

4 REPORTED BY <span style="font-size: 1.2em;">GILLESPIE</span>	5 BADGE <span style="font-size: 1.2em;">371</span>	6 DIV <span style="font-size: 1.2em;">21</span>	7 YRS OF SERVICE <span style="font-size: 1.2em;">5</span>	8 DATE <span style="font-size: 1.2em;">06/13/91</span>	9 APPROVED BY <span style="font-size: 1.2em;">Sgt. B. Mitchell</span>
10 ASSISTED BY	11 BADGE	12 DIV	13 YRS OF SERVICE	14 TIME <span style="font-size: 1.2em;">0800</span>	15 BADGE <span style="font-size: 1.2em;">3010</span>
					16 DATE
					17 TIME

- CRIME REPORT SUPPLEMENT
- MOTOR VEHICLE SUPPLEMENT
- COLLISION/TRAFFIC SUPPLEMENT
- INCIDENT REPORT SUPPLEMENT
- CASUALTY REPORT SUPPLEMENT
- MEMORANDUM

SACRAMENTO POLICE DEPARTMENT  
REPORT SUPPLEMENT

1 REPORT NUMBER <span style="font-size: 1.2em;">91-48269</span>
--

ORIGINAL

VICTIM OR COMPLAINANT

2 LAST NAME, FIRST, MIDDLE (FIRM NAME IF CRIME AGAINST BUSINESS) <span style="font-size: 1.2em;">STATE OF CALIF.</span>	3 CRIME CODE SECTION <span style="font-size: 1.2em;">664/187 PC</span>
--	---

NARRATIVE

1	<u>OBSERVATIONS CONT'</u>
2	I DID A "BODY-LESS BOOKING" OF SUSPECT DOE. WHILE
3	AT THE COUNTY JAIL I ALSO BOOKED THE BLOOD
4	SAMPLE THAT I HAD OBTAINED.
5	I THEN RETURNED TO THE POLICE DEPT (JERPF)
6	WHERE I ASSISTED OFFICER LOBES WITH BOOKING
7	EVIDENCE.
8	
9	
10	
11	<u>ADDITIONAL INFO:</u>
12	WHILE AT THE HOSPITAL I MADE CONTACT WITH A
13	POSSIBLE SISTER OF SUSPECT DOE. ( [REDACTED]
14	[REDACTED] : [REDACTED] [REDACTED] [REDACTED] ). SHE
15	TOLD ME THAT A FRIEND OF VICTIM DOE'S, WHO
16	HAD BEEN WITH HIM, CALLED TO TELL HER WHAT
17	HAD HAPPENED. SHE CLAIMED NOT TO KNOW THIS
18	FRIEND'S NAME.
19	
20	<u>POSSIBLE MOTHER OF VICTIM DOE:</u>
21	[REDACTED]
22	[REDACTED] [REDACTED]
23	
24	
25	

4 REPORTED BY <span style="font-size: 1.2em;">GILLESPIE</span>	5 BADGE <span style="font-size: 1.2em;">371</span>	6 DIV <span style="font-size: 1.2em;">21</span>	7 YRS OF SERVICE <span style="font-size: 1.2em;">5</span>	8 DATE <span style="font-size: 1.2em;">05/31/91</span>	9 APPROVED BY <span style="font-size: 1.2em;">Sgt. B. Mitchell</span>	3010	
10 ASSISTED BY	11 BADGE	12 DIV	13 YRS OF SERVICE	14 TIME <span style="font-size: 1.2em;">0810</span>	15 BADGE	16 DATE	17 TIME



- CRIME REPORT SUPPLEMENT
- MOTOR VEHICLE SUPPLEMENT
- COLLISION/TRAFFIC SUPPLEMENT
- INCIDENT REPORT SUPPLEMENT
- CASUALTY REPORT SUPPLEMENT
- MEMORANDUM

SACRAMENTO POLICE DEPARTMENT  
REPORT SUPPLEMENT

1 REPORT NUMBER <b>91-48269</b>
------------------------------------

ORIGINAL

VICTIM OR COMPLAINANT	
2 LAST NAME, FIRST, MIDDLE (FIRM NAME IF CRIME AGAINST BUSINESS) <b>STATE OF CA</b>	3 CRIME CODE SECTION <b>664/187</b>

	NARRATIVE	
--	-----------	--

1	<b>OBSERVATIONS</b>
2	
3	<b>6-13-91 APPROX 0306 HRS., I (D. LOPES #610 1A125)</b>
4	<b>RESPONDED TO THE AREA OF 8<sup>TH</sup> AV/40<sup>TH</sup> ST RE:</b>
5	<b>AN OFFICER ADVISING HE HAD BEEN SHOT.</b>
6	
7	
8	<b>APPROX 0313 HRS., I ARRIVED AT [REDACTED] 40<sup>TH</sup> ST</b>
9	<b>TO ASSIST OTHER S.P.D. OFFICERS WITH TAKING</b>
10	<b>A SUSPECT IN CUSTODY.</b>
11	
12	<b>APPROX 0337 HRS., OFF. GILLELAND #371 AND I</b>
13	<b>RODE IN THE SACRAMENTO AMBULANCE WITH THE</b>
14	<b>SUSPECT TO U.C.D.M.C.</b>
15	
16	<b>APPROX 0400 HRS., I COLLECTED THE SUSPECTS</b>
17	<b>CLOTHING FROM THE FLOOR BENEATH THE E.R.</b>
18	<b>TABLE THE SUSPECT WAS LAYING ON.</b>
19	
20	<b>APPROX 0403 HRS., I COLLECTED FELONY BLOOD</b>
21	<b>SAMPLES FROM [REDACTED] R.N. WHICH</b>
22	<b>WERE TAKEN FROM THE SUSPECT. I THEN</b>
23	<b>GAVE THE BLOOD SAMPLES TO OFF. GILLELAND.</b>
24	
25	

4 REPORTED BY <b>D. LOPES</b>	5 BADGE <b>0610</b>	6 DIV <b>21</b>	7 YRS OF SERVICE <b>3</b>	8 DATE <b>6-13-91</b>	9 APPROVED BY <b>Sgt. B. Mitchell 3010</b>
10 ASSISTED BY	11 BADGE	12 DIV	13 YRS OF SERVICE	14 TIME <b>0758</b>	15 BADGE
					16 DATE
					17 TIME

- CRIME REPORT SUPPLEMENT
- MOTOR VEHICLE SUPPLEMENT
- COLLISION/TRAFFIC SUPPLEMENT
- INCIDENT REPORT SUPPLEMENT
- CASUALTY REPORT SUPPLEMENT
- MEMORANDUM

SACRAMENTO POLICE DEPARTMENT  
REPORT SUPPLEMENT

1 REPORT NUMBER  
91-48269

ORIGINAL

VICTIM OR COMPLAINANT

2 LAST NAME, FIRST, MIDDLE (FIRM NAME IF CRIME AGAINST BUSINESS) STATE OF CA, 3 CRIME CODE SECTION 664/187

NARRATIVE

1 OBS. (CONT):

2

3 APPROX 0549 HRS., I COLLECTED A LIGHT BLUE

4 ENVELOPE CONTAINING A SPENT ROUND WHICH

5 WAS SURGICALLY REMOVED FROM OFF. REESE.

6 I COLLECTED THIS EVIDENCE FROM O.R. NURSE

7 [REDACTED] R.N.

8

9

10 APPROX 0730 HRS., I BOOKED THE SUSPECTS

11 CLOTHING + SPENT ROUND INTO PROPERTY LOCKER

12 54R AT V.I.R.P.F.

13

14

15

16

17

18

19

20

21

22

23

24

25

4 REPORTED BY D. LOPES	5 BADGE 0610	6 DIV 21	7 YRS OF SERVICE 3	8 DATE 6-3-91	9 APPROVED BY Sgt. B. Mitchell	3010	
10 ASSISTED BY	11 BADGE	12 DIV	13 YRS OF SERVICE	14 TIME 0805	15 BADGE	16 DATE	17 TIME

1.  CRIME REPORT SUPPLEMENT  
 2.  INCIDENT REPORT SUPPLEMENT  
 3.  MOTOR VEHICLE REPORT SUPPLEMENT

4.  MEMORANDUM  
 5.  OTHER:

SACRAMENTO POLICE DEPARTMENT  
 SUPPLEMENTARY INVESTIGATION REPORT

3. REPORT NUMBER  
 91-48269

ORIGINAL

2. CRIME CODE SECTION OR TYPE OF INCIDENT  
 245(b)

SOURCE  
 P.C.

VICTIM OR COMPLAINANT

4. LAST NAME, FIRST, MIDDLE (FIRM NAME IF CRIME AGAINST BUSINESS)

5. RESIDENCE PHONE

6. BUSINESS PHONE

7. ADDRESS WHERE INCIDENT OCCURRED

8. DATE INCIDENT REPORTED  
 6-13-91

9. NARRATIVE SECTION  
 PROPERTY DESCRIPTION

ITEM #	PROPERTY DESCRIPTION	DOLLAR VALUE
1	*OBSERVATIONS*	
2		
3	AT APPROX 0305 HRS ON 6-13-91 K9-11 OFFICER GARNER #0330	
4	WAS WORKING IN THE DOWNTOWN AREA, DRESSED IN FULL	
5	UNIFORM AND DRIVING A MARKED UNIFORM.	
6		
7	AT THE ABOVE TIME OFFICER GARNER WAS TALKING WITH	
8	LT. BRAZIL IN THE SAFEWAY PARKING LOT LOCATED AT	
9	ALHAMBRA & JST.	
10		
11	OFFICERS THEN HEARD OVER THE POLICE RADIO THAT A	
12	SACRAMENTO POLICE OFFICER HAD JUST BEEN SHOT IN	
13	THE AREA OF 8TH AVE & 40TH ST.	
14		
15	OFFICER GARNER & LT. BRAZIL THEN RESPONDED TO	
16	THE SCENE WHERE THE INCIDENT TOOK PLACE (██████████) AVE.	
17	OFFICER REESE WAS LAYING ON HIS BACK IN THE MIDDLE	
18	OF THE STREET WITH OFFICER KINGSBURY TALKING WITH	
19	HIM.	
20		
21	APPARENTLY THE SUSPECT WAS SEEN RUNNING SOUTH	
22	BOUND ACROSS 8TH AVE AFTER THE SHOOTING. THE SUSP	
23	WAS DESCRIBED AS A MALE BLACK ADULT, WITH A CORN ROW	
24	HAIR STYLE, WEARING A WHIT. SHIRT AND BLUE JEANS.	

10. REPORTING OFFICER GARNER, M	11. BADGE 0330	12. DIV K9	16. DATE 6-13-91	18. APPROVED BY Sgt. B. Mitchell	3010
13. ASSISTING OFFICER	14. BADGE	15. DIV	17. TIME 0645	19. BADGE	20. DATE
					21. TIME

SACRAMENTO POLICE DEPARTMENT  
SUPPLEMENTARY INVESTIGATION REPORT

3. REPORT NUMBER  
91-48269  
**ORIGINAL**

1.  CRIME REPORT SUPPLEMENT  
2.  INCIDENT REPORT SUPPLEMENT  
3.  MOTOR VEHICLE REPORT SUPPLEMENT  
4.  MEMORANDUM  
5.  OTHER:

2. CRIME CODE SECTION OR TYPE OF INCIDENT  
245(b)  
SOURCE  
A.C.

VICTIM OR COMPLAINANT

4. LAST NAME, FIRST, MIDDLE (FIRM NAME IF CRIME AGAINST BUSINESS)  
5. RESIDENCE PHONE  
6. BUSINESS PHONE

7. ADDRESS WHERE INCIDENT OCCURRED  
8. DATE INCIDENT REPORTED  
6-13-91

9. NARRATIVE SECTION

ITEM #	PROPERTY DESCRIPTION	DOLLAR VALUE
1	*OBSERVATIONS*	
2		
3	AT THIS TIME A PERIMETER WAS ESTABLISHED, 8TH AVE	
4	TO THE NORTH, 40TH ST TO THE EAST, LA SOLIDAD TO THE	
5	WEST, AND 11TH AVE TO THE SOUTH.	
6		
7	A SHORT TIME LATER A MALE HISPANIC (REDACTED)	
8	TOLD OFFICER PETERS THAT A MALE BLACK, WHO WAS	
9	BLEEDING, WAS IN HIS REAR YARD OF (REDACTED) 40TH ST.	
10		
11	(REDACTED) 40TH ST IS A SINGLE STORY RESIDENCE LOCATED	
12	ON THE WEST SIDE OF THE STREET. A FENCED REAR	
13	YARD AND A DETACHED GARAGE IS LOCATED ON	
14	THE WEST SIDE OF THE RESIDENCE.	
15		
16	OFFICERS PETERS + GARNER RAN THROUGH THE	
17	RESIDENCE AND TOOK SEVERAL STEPS INTO THE	
18	REAR YARD. THE LIGHTING CONDITION WAS MODERATE	
19	AND A PARKED VEHICLE WAS LOCATED ON THE SOUTH	
20	EAST PORTION OF THE LARGE BACK YARD.	
21		
22	OFFICERS AT FIRST DID NOT SEE THE SUSPECT SO	
23	OFFICER GARNER RAN BACK TO THE FRONT OF THE	
24	RESIDENCE TO GET HIS "K9" BEAR OUT OF THE CAR.	

10. REPORTING OFFICER GARNER	11. BADGE 0330	12. DIV K9	16. DATE 6-13-91	18. APPROVED BY Sgt. B. Mitchell	3010
13. ASSISTING OFFICER	14. BADGE	15. DIV	17. TIME 0700	19. BADGE	20. DATE
				21. TIME	

1.  CRIME REPORT SUPPLEMENT  
 2.  INCIDENT REPORT SUPPLEMENT  
 3.  MOTOR VEHICLE REPORT SUPPLEMENT

4.  MEMORANDUM  
 5.  OTHER:

SACRAMENTO POLICE DEPARTMENT  
 SUPPLEMENTARY INVESTIGATION REPORT

3. REPORT NUMBER  
 91-48269

2. CRIME CODE SECTION OR TYPE OF INCIDENT  
 245 (b)

SOURCE  
 P.C.

VICTIM OR COMPLAINANT

ORIGINAL

4. LAST NAME, FIRST, MIDDLE (FIRM NAME IF CRIME AGAINST BUSINESS)

5. RESIDENCE PHONE

6. BUSINESS PHONE

7. ADDRESS WHERE INCIDENT OCCURRED

8. DATE INCIDENT REPORTED  
 6-13-91

9. NARRATIVE SECTION

ITEM #	PROPERTY DESCRIPTION	DOLLAR VALUE
1	*OBSERVATIONS*	
2		
3	WHILE IN THE FRONT YARD, OFFICER GARNER HEARD	
4	OFFICER PETERS YELL "FREEZE, RAISE YOUR ARMS".	
5	THE COMMAND WAS GIVEN TWO MORE TIMES FOR	
6	THE SUBJECT TO RAISE HIS HANDS.	
7		
8	AS OFFICER GARNER ENTERED THE REAR YARD HE	
9	OBSERVED A MALE BLACK ADULT, WITH A CORN ROW	
10	HAIR STYLE, WEARING A WHITE SHIRT AND BLUE	
11	JEANS. THE SUBJECT HAD HIS BACK TO THE DETACHED	
12	GARAGE WHILE SITTING IN A EAST BOUND DIRECTION.	
13		
14	THE SUBJECT'S EYES WERE EXTREAMLY WIDE OPEN	
15	AND GLASSY LOOKING. THE SUBJECT WAS ALSO	
16	MAKING SOMETYPE OF ANIMAL NOISE, SUCH AS A GROWL.	
17		
18	THE SUBJECT WAS LOCKING DIRECTLY AT OFFICERS	
19	FROM A DISTANCE OF ONLY 10 TO 20 FEET. OFFICER	
20	PETERS AGAIN TOLD THE SUBJECT THAT HE WAS	
21	A POLICE OFFICER AND TO RAISE BOTH HANDS UP.	
22		
23	IT WAS APPARENT THAT THE SUBJECT WAS UNDER	
24	THE INFLUENCE OF SOME TYPE OF DRUG.	

10. REPORTING OFFICER GARNER	11. BADGE 0330	12. DIV K9	16. DATE 6-13-91	18. APPROVED BY Sgt. B. Mitchell	3010
13. ASSISTING OFFICER	14. BADGE	15. DIV	17. TIME 0715	19. BADGE	20. DATE
				21. TIME	

1.  CRIME REPORT SUPPLEMENT  
 2.  INCIDENT REPORT SUPPLEMENT  
 3.  MOTOR VEHICLE REPORT SUPPLEMENT

4.  MEMORANDUM  
 5.  OTHER:

SACRAMENTO POLICE DEPARTMENT  
 SUPPLEMENTARY INVESTIGATION REPORT

3. REPORT NUMBER  
 91-48269

ORIGINAL

2. CRIME CODE SECTION OR TYPE OF INCIDENT  
 245 (b)

SOURCE  
 P.C.

VICTIM OR COMPLAINANT

4. LAST NAME, FIRST, MIDDLE (FIRM NAME IF CRIME AGAINST BUSINESS)

5. RESIDENCE PHONE

6. BUSINESS PHONE

7. ADDRESS WHERE INCIDENT OCCURRED

8. DATE INCIDENT REPORTED  
 6-13-91

9. NARRATIVE SECTION  
 PROPERTY DESCRIPTION

ITEM #	PROPERTY DESCRIPTION	DOLLAR VALUE
1	*OBSERVATIONS*	
2		
3	AT THIS TIME THE SUBJECT MOVED HIS RIGHT HAND	
4	DOWNWARD TO HIS RIGHT SIDE UNTIL OUT OF SIGHT.	
5	OFFICER GARNER THOUGHT THE SUSPECT WAS POSSIBLY	
6	STILL ARMED SO K9 "BEAR" WAS GIVEN THE COMMAND	
7	TO BITE THE SUSPECT.	
8		
9	BEAR BIT THE SUSPECT'S LOWER LEG AREA.	
10	WHILE OFFICERS PETERS + GARNER ATTEMPTED	
11	TO GAIN A CONTROL HOLD ON BOTH ARMS.	
12		
13	THE SUSPECT STRUGGLED VIOLENTLY TO GET UP	
14	AT THE SAME TIME TIGHTENING HIS MUSCULAR	
15	ARMS TO PREVENT OFFICERS FROM HANDCUFFING	
16	HIM, THE SUSPECT CONTINUED TO GROWL LIKE	
17	A ANIMAL UNTIL SEVERAL MORE OFFICERS ARRIVED	
18	ON THE SCENE AND ASSISTED IN HANDCUFFING THE	
19	SUSPECT.	
20		
21	THE SUSPECT WAS THEN TRANSPORTED TO S.M.C	
22	FOR INJURIES HE SUSTAINED BEFORE THE ARREST	
23	(GUN SHOT WOUND TO SIDE) AND FOR DOG BITES.	
24	C.O.S. I REQUESTED FOR PHOTOS.	

10. REPORTING OFFICER  
 GARNER

11. BADGE  
 0330

12. DIV  
 69

16. DATE  
 6-13-91

18. APPROVED BY  
 Sgt. B. Mitchell 3010

13. ASSISTING OFFICER

14. BADGE

15. DIV

17. TIME  
 0730

19. BADGE

20. DATE

21. TIME

1.  CRIME REPORT SUPPLEMENT  
 2.  INCIDENT REPORT SUPPLEMENT  
 3.  MOTOR VEHICLE REPORT SUPPLEMENT

4.  MEMORANDUM  
 5.  OTHER:

SACRAMENTO POLICE DEPARTMENT  
 SUPPLEMENTARY INVESTIGATION REPORT

3. REPORT NUMBER  
 91-48269

ORIGINAL

2. CRIME CODE SECTION OR TYPE OF INCIDENT  
 245 (b)

SOURCE  
 P.C.

VICTIM OR COMPLAINANT

4. LAST NAME, FIRST, MIDDLE (FIRM NAME IF CRIME AGAINST BUSINESS)

5. RESIDENCE PHONE

6. BUSINESS PHONE

7. ADDRESS WHERE INCIDENT OCCURRED

8. DATE INCIDENT REPORTED  
 6-13-91

ITEM #	9. NARRATIVE SECTION PROPERTY DESCRIPTION	DOLLAR VALUE
1	* OBSERVATIONS *	
2		
3	FOUR SAC S.O K9 OFFICERS AND TWO SAC P.D	
4	K9 OFFICERS USED THEIR DOGS TO LOOK FOR THE	
5	SUSPECT'S WEAPON WITH NEG RESULTS.	
6		
7		
8		
9		
10		
11		
12		
13		
14		
15		
16		
17		
18		
19		
20		
21		
22		
23		
24		

10. REPORTING OFFICER GARNER	11. BADGE 0330	12. DIV K9	16. DATE 6-13-91	18. APPROVED BY Sgt. B. Mitchell	3010
13. ASSISTING OFFICER	14. BADGE	15. DIV	17. TIME 0741	19. BADGE	20. DATE
				21. TIME	

- CRIME REPORT SUPPLEMENT
- MOTOR VEHICLE SUPPLEMENT
- COLLISION/TRAFFIC SUPPLEMENT
- INCIDENT REPORT SUPPLEMENT
- CASUALTY REPORT SUPPLEMENT
- MEMORANDUM

**SACRAMENTO POLICE DEPARTMENT**  
REPORT SUPPLEMENT

1 REPORT NUMBER  
**91-48269**

ORIGINAL

VICTIM OR COMPLAINANT

2 LAST NAME, FIRST, MIDDLE (FIRM NAME IF CRIME AGAINST BUSINESS)	3 CRIME CODE SECTION
--	----------------------

NARRATIVE

1	ON SCENE UPON MY ARRIVAL: OFC. CRISOLOGO #658;
2	SGT. CONTRADI #3054; LT. BRAZIEL; OFC KINGSBURY #262
3	
4	0340 HRS. / I(A: NEWBY #6420) ARRIVE.
5	0345 HRS. / CSI POLLARD #424 ARRIVES.
6	0355 HRS. / OFC. JESKE #325 ENTERS SCENE.
7	0358 HRS. / OFC. HORTON #468 ENTERS / SGT. ROY #3090 ALSO.
8	0407 HRS. / CSI SNOW #265 ARRIVES.
9	0410 HRS. / SGT. CONTRADI #3054 EXITS.
10	0410 HRS. / DET. LEE & SGT. MITCHELL #3010 ARRIVE.
11	0420 HRS. / DET. AZEVEDO #489 ARRIVES.
12	0432 HRS. / LT. WALKER #4082 ARRIVES.
13	0440 HRS. / SGT. CAMPOS #3053.
14	0445 HRS. / LT. BRAZIEL EXITS.
15	0455 HRS. / D.A. INV. MCVEY ARRIVES.
16	0512 HRS. / SGT. DAVIS #3026 ARRIVES.
17	0610 HRS. / LT. BRAZIEL ARRIVES.
18	0640 HRS. / LT. BRAZIEL EXITS.
19	0645 HRS. / DET. AZEVEDO & LEE EXIT.
20	0648 HRS. / CSI SNOW & POLLARD EXIT.
21	0700 HRS. / OFC. KINGSBURY #262 EXITS.
22	0707 HRS. / SGT. MITCHELL EXIT.
23	
24	
25	

4 REPORTED BY <b>A. NEWBY</b>	5 BADGE <b>6420</b>	6 DIV <b>01</b>	7 YRS OF SERVICE	8 DATE <b>6-13-91</b>	9 APPROVED BY <b>Sgt. B. Mitchell</b>	3010
10 ASSISTED BY	11 BADGE	12 DIV	13 YRS OF SERVICE	14 TIME	15 BADGE	16 DATE
						17 TIME



- CRIME REPORT SUPPLEMENT
- MOTOR VEHICLE SUPPLEMENT
- COLLISION/TRAFFIC SUPPLEMENT
- INCIDENT REPORT SUPPLEMENT
- CASUALTY REPORT SUPPLEMENT
- MEMORANDUM

SACRAMENTO POLICE DEPARTMENT  
REPORT SUPPLEMENT

1 REPORT NUMBER  
91-48269

ORIGINAL

VICTIM OR COMPLAINANT

2 LAST NAME, FIRST, MIDDLE (FIRM NAME IF CRIME AGAINST BUSINESS)	3 CRIME CODE SECTION
--	----------------------

NARRATIVE

1	1.) [REDACTED]	
2	DOB [REDACTED]	
3	2.) [REDACTED]	
4	DOB [REDACTED]	
5	3.) [REDACTED]	
6	[REDACTED]	
7	4.) [REDACTED]	RESIDENTS OF
8	[REDACTED]	[REDACTED] 8TH AVE
9	5.) [REDACTED]	
10	[REDACTED]	
11	6.) [REDACTED]	
12	[REDACTED]	
13	7.) [REDACTED]	
14	[REDACTED]	
15	8.) [REDACTED]	
16	[REDACTED]	
17	9.) [REDACTED]	
18	[REDACTED]	
19	10.) [REDACTED]	
20	[REDACTED]	
21	11.) [REDACTED]	
22	[REDACTED]	
23	12.) [REDACTED]	
24	[REDACTED]	
25		

4 REPORTED BY P. NEWSBY	5 BADGE 6460	6 DIV 12 DIV	7 YRS OF SERVICE	8 DATE 6/13/91	9 APPROVED BY Sgt. B. Mitchell 3010
10 ASSISTED BY	11 BADGE	12 DIV	13 YRS OF SERVICE	14 TIME	15 BADGE    16 DATE    17 TIME

- CRIME REPORT SUPPLEMENT
- MOTOR VEHICLE SUPPLEMENT
- COLLISION/TRAFFIC SUPPLEMENT
- INCIDENT REPORT SUPPLEMENT
- CASUALTY REPORT SUPPLEMENT
- MEMORANDUM

SACRAMENTO POLICE DEPARTMENT  
REPORT SUPPLEMENT

1 REPORT NUMBER  
**91-48269**  
**ORIGINAL**

VICTIM OR COMPLAINANT	
2 LAST NAME, FIRST, MIDDLE (FIRM NAME IF CRIME AGAINST BUSINESS)	3 CRIME CODE SECTION

NARRATIVE

1	<u>SUPPLEMENT</u>
2	
3	6-13-91, @ 1133 HRS, I WAS
4	DISPATCHED FROM 10 <sup>TH</sup> / "J" ST. TO
5	██████████ 8 <sup>TH</sup> AV. ON A ERRAND TO RECOVER AND
6	BOOK INTO EVIDENCE A BULLET THAT MAY
7	POSSIBLY HAVE BEEN RELATED TO AN EARLIER
8	SHOOTING. I WAS ON SCENE @ 1143 HRS.
9	AND MADE CONTACT WITH ██████████
10	WHO FOUND THE BULLET. ██████████ FOUND THE
11	BULLET WHILE WALKING OUTSIDE HER HOUSE
12	@ APPROX 1115 HRS TODAY. ██████████ PICKED THE
13	BULLET UP & PACKAGED IT IN AN ENVELOPE
14	PRIOR TO MY ARRIVAL. ██████████ SHOWED
15	ME WHERE SHE FOUND THE BULLET. IT
16	WAS FOUND APPROX 4' SOUTH OF THE NORTH
17	CURB LINE OF 8 <sup>TH</sup> AV & DIRECTLY IN FRONT
18	OF THE FRONT GATE (I.E. SOUTH OF THE
19	GATE) @ ██████████ 8 <sup>TH</sup> AV. WHILE CHECKING
20	THE AREA, I OBSERVED WHAT APPEARED
21	TO BE A PIECE OF BULLET SHRAPNEL
22	APPROX 5' EAST OF WHERE THE BULLET
23	WAS REPORTED TO BE FOUND.
24	THE BULLET & SHRAPNEL WERE MARKED
25	WITH A BLACK DOT (BY MARKER) AND BOOKED @ JERF (#24B).

4 REPORTED BY <b>J. KANG</b>	5 BADGE <b>6464</b>	6 DIV <b>02</b>	7 YRS OF SERVICE <b>0</b>	8 DATE <b>6-7-91</b>	9 APPROVED BY <b>Sgt. B. Mitchell 3010</b>		
10 ASSISTED BY	11 BADGE	12 DIV	13 YRS OF SERVICE	14 TIME <b>1311</b>	15 BADGE	16 DATE	17 TIME

- CRIME REPORT SUPPLEMENT
- MOTOR VEHICLE SUPPLEMENT
- COLLISION/TRAFFIC SUPPLEMENT
- INCIDENT REPORT SUPPLEMENT
- CASUALTY REPORT SUPPLEMENT
- MEMORANDUM

SACRAMENTO POLICE DEPARTMENT  
REPORT SUPPLEMENT

1 REPORT NUMBER  
91-48269

ORIGINAL

VICTIM OR COMPLAINANT

2 LAST NAME, FIRST, MIDDLE (FIRM NAME IF CRIME AGAINST BUSINESS)	3 CRIME CODE SECTION
--	----------------------

NARRATIVE

1	
2	
3	Supplement to Report 91-48269
4	
5	
6	1130 hrs 6-13-91
7	
8	R/O was on the scene at [REDACTED] SAN CAR-
9	LOS when APPROACHED BY [REDACTED]
10	[REDACTED] 16 OF [REDACTED] SAN CARLOS
11	[REDACTED] stated she had just received a
12	phone call from her brother [REDACTED]
13	[REDACTED] m/b 2879. [REDACTED] stated [REDACTED]
14	called her a DUMB FAT BITCH FOR TELLING
15	the Police that her nephew [REDACTED] had
16	found a gun in her front yard, and then
17	threatened to burn [REDACTED]'s car.
18	
19	[REDACTED] stated she thinks [REDACTED] is angry
20	because he has been staying there and is
21	hiding from his parole agent.
22	
23	
24	
25	

4 REPORTED BY SMITH D	5 BADGE 096	6 DIV 02	7 YRS OF SERVICE 21	8 DATE 6-13-91	9 APPROVED BY [Signature]
10 ASSISTED BY	11 BADGE	12 DIV	13 YRS OF SERVICE	14 TIME 1130	15 BADGE 25
				16 DATE	17 TIME

**ORIGINAL**

SACRAMENTO POLICE DEPARTMENT

**SUPPLEMENTARY INVESTIGATION REPORT**

REPORT NUMBER

91-48269

1  CRIME REPORT SUPPLEMENT  
2  INCIDENT REPORT SUPPLEMENT  
3  MOTOR VEHICLE REPORT SUPPLEMENT  
4  MEMORANDUM  
5  OTHER:



CRIME CODE SECTION OR TYPE OF INCIDENT  
664/187

SOURCE  
PC

VICTIM OR COMPLAINANT

LAST NAME, FIRST, MIDDLE (FIRM NAME IF CRIME AGAINST BUSINESS)

OFFICER STEVE REESE

RESIDENCE PHONE

BUSINESS PHONE

ADDRESS WHERE INCIDENT OCCURRED

DATE INCIDENT REPORTED

**NARRATIVE SECTION**

NOTIFICATION:

06-13-91, Thursday, 0325 hours, I received a homicide team callout to [redacted] 40th Street on a police officer shot. The notification came from the Sacramento Police Department Communications Center, Supervising Dispatcher, P. Hilsinger, ID #6069. Hilsinger related that Officer S. Reese had been shot on the left side. There was no exit and vital signs were good. The suspect was in custody and also had a gunshot wound. There was an exchange of gunfire between the suspect and the officer.

I advised Hilsinger to contact Lieutenant K. Walker, Detective T. Lee and S. Azevedo to respond for the investigation.

I also advised Hilsinger to make the following notifications in regards to the Department policy on officer involved shootings.

- #1. On call Command Staff
- #2. Internal Investigations
- #3. Sacramento County District Attorney Investigator
- #4. The Sacramento Police Officer Association
- #5. The Police Chaplin
- #6. A Peer Group Support Officer

I responded from my residence.

ARRIVAL AND NOTIFICATION:

0404 hours, I arrived on the scene at [redacted] 8th Avenue. This was the location where the shooting took place. The initial location of [redacted] 40th Street, was the location where the responsible, YOUNG, Donnie, was taken into custody.

(CONTINUED)

REPORTING OFFICER Sergeant Detective Mitchell <i>am</i>	BADGE 3010	DIV 31	DATE 06-13-91	APPROVED BY <i>Sgt. B. Mitchell</i>	BADGE 3010
ASSISTING OFFICER	BADGE	DIV	TIME	BADGE	DATE

ORIGINAL

1 <input type="checkbox"/>	CRIME REPORT SUPPLEMENT	4 <input type="checkbox"/>	MEMORANDUM
2 <input type="checkbox"/>	INCIDENT REPORT SUPPLEMENT	5 <input type="checkbox"/>	OTHER:
3 <input type="checkbox"/>	MOTOR VEHICLE REPORT SUPPLEMENT		



SACRAMENTO POLICE DEPARTMENT  
SUPPLEMENTARY INVESTIGATION REPORT

REPORT NUMBER	91-48269
---------------	----------

CRIME CODE SECTION OR TYPE OF INCIDENT	664/187	SOURCE	PC
--	---------	--------	----

VICTIM OR COMPLAINANT

LAST NAME, FIRST, MIDDLE (FRM NAME IF CRIME AGAINST BUSINESS)	OFFICER STEVE REESE	RESIDENCE PHONE	BUSINESS PHONE
ADDRESS WHERE INCIDENT OCCURRED			DATE INCIDENT REPORTED

NARRATIVE SECTION

CONTINUED:  
ARRIVAL AND NOTIFICATION  
PAGE 2.

The primary scene was in the city street in front of [redacted] 8th Avenue. The scene was secured by police barricade tape from 40th Street to the first residence west of [redacted] 8th Avenue. The designated crime scene recorder was Community Service Officer, A. Newby, ID #6420.

0415 hours, I met with Sergeant M. Roy, badge #3090. Roy related that Officer Reese was checking the area for persons who could have been involved in a shooting at 4th Avenue Park. Reese stopped the subject that was similar to the victim from 4th Avenue Park. A short time afterwards, Reese advised via police radio that he had been shot and needed to cover, and an ambulance. Other units then responded.

Sergeant Roy then responded to assist Officer Reese. Roy then heard a broadcast that Officer M. Peters had the suspect at gunpoint on 40th Street in a rear yard. Roy responded to this location, and was present when the suspect would not follow commands and resisted arrest. Young had to be held down so medical personnel could administer first aid. Young had a wound to his right side and another to his head. Young matched the same description as the person that Reese described as shooting him.

0439 hours, Sergeant S. Campos, badge #3053, from Internal Investigations, arrived on the scene.

0455 hours, District Attorney Investigator, John McVey, arrived on the scene.

INVESTIGATIVE FOLLOW UP:

Detective T. Lee, badge #0511, responded to investigate the crime scene and coordinated the collection of evidence with Crime Scene Officers A. Snow and B. Pollard.

Detective S. Azevedo, badge #489, responded to assist at the crime scene and obtain witness statements.

(CONTINUED)

REPORTING OFFICER	Detective Mitchell	BADGE	3010	DIV	31	DATE	06-13-91	APPROVED BY	Sgt. B. Mitchell	3010			
ASSISTING OFFICER		BADGE		DIV		TIME		BADGE		DATE		TIME	

**ORIGINAL**

1 <input type="checkbox"/>	CRIME REPORT SUPPLEMENT	4 <input type="checkbox"/>	MEMORANDUM
2 <input type="checkbox"/>	INCIDENT REPORT SUPPLEMENT	5 <input type="checkbox"/>	OTHER:
3 <input type="checkbox"/>	MOTOR VEHICLE REPORT SUPPLEMENT		



SACRAMENTO POLICE DEPARTMENT  
SUPPLEMENTARY INVESTIGATION REPORT

REPORT NUMBER 91-48269
---------------------------

CRIME CODE SECTION OR TYPE OF INCIDENT 664/187	SOURCE PC
---	--------------

VICTIM OR COMPLAINANT

LAST NAME, FIRST, MIDDLE (FRM NAME IF CRIME AGAINST BUSINESS) OFFICER STEVE REESE	RESIDENCE PHONE	BUSINESS PHONE
ADDRESS WHERE INCIDENT OCCURRED	DATE INCIDENT REPORTED	

NARRATIVE SECTION

CONTINUED:  
ARRIVAL AND NOTIFICATION  
PAGE 3.

0625 hours, I requested a tow truck for Reese's police vehicle, vehicle #6324, California license #E276441.

0707 hours, I left the scene and responded to the homicide unit.

0740 hours, I met with detectives from the Special Response Unit. They were briefed from the incident and sent to the scene to conduct a search for young discarded weapon and to complete a neighborhood canvas.

0805 hours, I directed Officer G. Haynes, badge #0584, to prepare a request for taped copies of radio transmissions and phone calls of the incident. This was completed and sent to the Communications Center.

0830 hours, I returned to the scene to coordinate the field search. It was negative for the weapon.

0940 hours, I left the scene and responded to the homicide unit.

1010 hours, I received a call from the Police Communication regarding a gun that had been found by a citizen at [redacted] Sam Carlos Way. Call #91172241. Detective Azevedo responded to recover the weapon.

REPORTING OFFICER Sergeant Detective Mitchell	BADGE 3010	DIV 31	DATE 06-13-91	APPROVED BY Sgt. B. Mitchell	BADGE 3010
ASSISTING OFFICER <i>Bm</i>	BADGE	DIV	TIME	BADGE	DATE

1 <input type="checkbox"/>	CRIME REPORT SUPPLEMENT	4 <input type="checkbox"/>	MEMORANDUM
2 <input type="checkbox"/>	INCIDENT REPORT SUPPLEMENT	5 <input type="checkbox"/>	OTHER:
3 <input type="checkbox"/>	MOTOR VEHICLE REPORT SUPPLEMENT		



SACRAMENTO POLICE DEPARTMENT  
**SUPPLEMENTARY INVESTIGATION REPORT**

REPORT NUMBER 91-48269
---------------------------

**ORIGINAL**

CRIME CODE SECTION OR TYPE OF INCIDENT 664/187	SOURCE PC
---	--------------

VICTIM OR COMPLAINANT

LAST NAME, FIRST, MIDDLE (FIRM NAME IF CRIME AGAINST BUSINESS) REESE, STEVE	RESIDENCE PHONE	BUSINESS PHONE
ADDRESS WHERE INCIDENT OCCURRED	DATE INCIDENT REPORTED	

NARRATIVE SECTION

SUPPLEMENT

6/18/91, Tuesday, at 1638 hours, I received a phone call from a woman who identified herself as [REDACTED]. [REDACTED] related that she is an Admin. Assistant for the "Helping Hands" group home, Redding, Calif., [REDACTED].

[REDACTED] further related that a female by the name of [REDACTED] FW, [REDACTED] had run away from Sacramento and had come to the group home. While at the home, [REDACTED] related that she witnessed a Sacramento Police Officer get shot last thursday and another person get shot last friday at the JJ Club.

[REDACTED] stated that [REDACTED] would be staying at the Group Home and would be available to give information on both incidents.

6/19/91, 0830 hours, Det. S. Azevedo was advised of the above information.

REPORTING OFFICER Sgt. B. Mitchell	BADGE 3010	DIV 31	DATE 6/19/91	APPROVED BY Sgt. B. Mitchell 3010
ASSISTING OFFICER	BADGE	DIV	TIME 0845	BADGE      DATE      TIME

ORIGINAL

ORIGINAL

1 <input type="checkbox"/>	CRIME REPORT SUPPLEMENT	4 <input type="checkbox"/>	MEMORANDUM
2 <input type="checkbox"/>	INCIDENT REPORT SUPPLEMENT	5 <input type="checkbox"/>	OTHER:
3 <input type="checkbox"/>	NOTOR VEHICLE REPORT SUPPLEMENT		



SACRAMENTO POLICE DEPARTMENT  
SUPPLEMENTARY INVESTIGATION REPORT

REPORT NUMBER	91-48269
---------------	----------

CRIME CODE SECTION OR TYPE OF INCIDENT	664/187	SOURCE	PC
--	---------	--------	----

VICTIM OR COMPLAINANT

LAST NAME, FIRST, MIDDLE (FIRM NAME IF CRIME AGAINST BUSINESS)	OFFICER STEVE REESE	RESIDENCE PHONE	BUSINESS PHONE
ADDRESS WHERE INCIDENT OCCURRED			DATE INCIDENT REPORTED

NARRATIVE SECTION

INVESTIGATOR'S ACTIVITY:

0330 hours, 06-13-91, Detective Azevedo received a telephone call at my residence from Sacramento Police Department Dispatcher Hilsinger. Dispatcher Hilsinger advised of an officer involved in a shooting wherein an officer had been shot and had exchanged shots with a suspect. The location of the shooting was at [redacted] 40th Street. However, just north of said location was an additional scene relating to the scene at [redacted] 40th Street.

0419 hours, Detective Azevedo arrived and was briefed by Sergeant Mitchell. I was advised by Sergeant Mitchell that Officer Reese, had attempted to stop an individual and had been shot by him. Additionally, I was advised by Sergeant Mitchell that they (victim and suspect) had exchanged shots and that a female located at [redacted] 8th Avenue had witnessed it. At that point, I began by contacting residents at their residences and obtaining their statements.

0920 hours, I was summoned by Uniformed Officer Lucero to 4th Avenue and Santa Cruz Way and advised of the following; Officer Lucero had been contacted by a CI who advised him that the suspect in this shooting had himself been shot at Santa Cruz and 4th Avenue Park. I then requested an Incident Report be initiated from Officer Lucero explaining the circumstances. (See incident Report #91-48366.)

1015 hours, I was advised by Sergeant Mitchell of a found gun at [redacted] San Carlos Way. At that time I responded to the aforementioned address, and met with Sergeant John Parker and Uniformed Officer Don Smith. Additionally, I responded to [redacted] San Carlos and had CSI in addition to recovering the aforementioned gun and also recover a black Raiders baseball cap and a surgical scissors located to the rear yard of [redacted] San Carlos.

NOTE: The gun was located at [redacted] San Carlos, and the baseball cap and scissors were located at [redacted] San Carlos. The aforementioned items were recovered by CSI Officer Hudson and are to be booked into SPD Property as evidence.

The gun recovered is a Colt brand .32 caliber revolver, serial number [redacted]. The gun is a six shot, and the cylinder contained five empty casings and one empty chamber.

1530 hours I have obtained information that the suspect in this incident is a subject

(CONTINUED)

REPORTING OFFICER	Detective Azevedo <i>GA</i>	BADGE	489	DIV	31	DATE	06-13-91	APPROVED BY	<i>Sgt. B. Mitchell</i>	3010			
ASSISTING OFFICER		BADGE		DIV		TIME		BADGE		DATE		TIME	



ORIGINAL

ORIGINAL

1 <input type="checkbox"/>	CRIME REPORT SUPPLEMENT	4 <input type="checkbox"/>	MEMORANDUM
2 <input type="checkbox"/>	INCIDENT REPORT SUPPLEMENT	5 <input type="checkbox"/>	OTHER:
3 <input type="checkbox"/>	MOTOR VEHICLE REPORT SUPPLEMENT		



SACRAMENTO POLICE DEPARTMENT  
**SUPPLEMENTARY INVESTIGATION REPORT**

REPORT NUMBER	91-48269
---------------	----------

CRIME CODE SECTION OR TYPE OF INCIDENT	664/187	SOURCE	PC
--	---------	--------	----

VICTIM OR COMPLAINANT

LAST NAME, FIRST, MIDDLE (FIRM NAME IF CRIME AGAINST BUSINESS)	OFFICER STEVE REESE	RESIDENCE PHONE	BUSINESS PHONE
ADDRESS WHERE INCIDENT OCCURRED			DATE INCIDENT REPORTED

NARRATIVE SECTION

CONTINUED:  
 INVESTIGATOR'S ACTIVITY  
 PAGE 2.

by the name of Donnie YOUNG. The suspect has been taken into custody and has been booked as a bodyless booking at the University of California Davis Medical Center. At that time that he was admitted to the University of California Davis Medical Center, there was no positive identification of Donnie Young and therefore, he was admitted as Eli Doe.

I have compiled a photo lineup to show the victim, however, University of California Davis Medical Center Staff advises that the victim is asleep and should not be disturbed. Arrangements will be made to show the photo lineup on 06-14-91.

REPORTING OFFICER	Detective Azevedo <i>GA</i>	BADGE	489	DIV	31	DATE	06-13-91	APPROVED BY	<i>Sgt. B. Mitchell</i> 3010		
ASSISTING OFFICER		BADGE		DIV		TIME		BADGE	DATE	TIME	

**ORIGINAL**

<input type="checkbox"/> 1 CRIME REPORT SUPPLEMENT	<input type="checkbox"/> 4 MEMORANDUM
<input type="checkbox"/> 2 INCIDENT REPORT SUPPLEMENT	<input type="checkbox"/> 5 OTHER:
<input type="checkbox"/> 3 MOTOR VEHICLE REPORT SUPPLEMENT	



SACRAMENTO POLICE DEPARTMENT  
**SUPPLEMENTARY INVESTIGATION REPORT**

REPORT NUMBER	91-48269
---------------	----------

CRIME CODE SECTION OR TYPE OF INCIDENT	SOURCE
664/187	PC

VICTIM OR COMPLAINANT

LAST NAME, FIRST, MIDDLE (FIRM NAME IF CRIME AGAINST BUSINESS)	RESIDENCE PHONE	BUSINESS PHONE
OFFICER STEVE REESE		
ADDRESS WHERE INCIDENT OCCURRED		DATE INCIDENT REPORTED

NARRATIVE SECTION

CRIME SCENE SUMMARY:

I. LOCATION:

This incident occurred in front of a residence, [redacted] 8th Avenue near the north curb of 8th Avenue midway between San Carlos and 40th Street in a residential area in the city of Sacramento, commonly known as Oak Park. A Sacramento Police vehicle was resting on the northern portion of the roadway of 8th Avenue, a two lane asphalt road running east and west.

II. WEATHER:

The weather at the time of arrival was cool in the upper 50s, dry with a slight wind.

III. ARRIVAL/ADVISEMENT:

0335 hours, 06-13-91, Detective Lee received a call at home from radio dispatch that an officer involved shooting occurred in front of [redacted] 8th Avenue. The shooting resulted in the wounding of an officer and of a suspect and both subjects were not at the scene.

0405 hours, Detective Lee arrived on the scene and observed a large portion of 8th Avenue between San Carlos and 40th Street to be protected by officers and the use of a yellow ribbon tape.

R/O Lee contacted Sergeant Mitchell, who simultaneously arrived on the scene and the Sector Sergeant Mike Roy who informed R/O of the following synopsis.

Officer Steve Reese, the victim, who was in full uniform and working in the Oak Park area, was attempting to stop the suspect who was possibly related to an earlier shooting incident. The suspect, without warning, who was on foot, fired several rounds at the officer. Officer Reese was shot but was able to return fire. The suspect was also shot, but unknown if he was shot by Officer Reese or during the

(CONTINUED)

REPORTING OFFICER	BADGE	DIV	DATE	APPROVED BY
Detective Lee	511	31	06-13-91	Sgt. B. Mitchell 3010
ASSISTING OFFICER	BADGE	DIV	TIME	BADGE      DATE      TIME

**ORIGINAL**

<input type="checkbox"/> 1 CRIME REPORT SUPPLEMENT <input type="checkbox"/> 2 INCIDENT REPORT SUPPLEMENT <input type="checkbox"/> 3 MOTOR VEHICLE REPORT SUPPLEMENT	<input type="checkbox"/> 4 MEMORANDUM <input type="checkbox"/> 5 OTHER:
---	--



SACRAMENTO POLICE DEPARTMENT  
**SUPPLEMENTARY INVESTIGATION REPORT**

REPORT NUMBER <b>91-48269</b>
----------------------------------

CRIME CODE SECTION OR TYPE OF INCIDENT <b>664/187</b>	SOURCE <b>PC</b>
--	---------------------

VICTIM OR COMPLAINANT

LAST NAME, FIRST, MIDDLE (FIRM NAME IF CRIME AGAINST BUSINESS) <b>OFFICER STEVE REESE</b>	RESIDENCE PHONE	BUSINESS PHONE
ADDRESS WHERE INCIDENT OCCURRED	DATE INCIDENT REPORTED	

NARRATIVE SECTION

CONTINUED:  
ARRIVAL/ADVISEMENT  
PAGE 2.

an earlier incident. The suspect was later arrested in the rear yard of [redacted] 40th Street. A search is in progress for the suspect's gun.

IV. CRIME SCENE/VICTIM'S POLICE VEHICLE:

Upon arrival at the scene, Detective Lee observed a fully equipped black and white Sacramento City Police squad vehicle (with red and blue bar lights on top), equipment #6324, with the engine off and the headlights on high beam. Said police vehicle was facing in a somewhat northwestern direction with a right front tire resting approximately six inches from the north curb of 8th Avenue.

The driver's door was fully extended in the open position with the driver's window completely rolled down.

Further examination of the inside portion of the driver's door, revealed two dents, one larger than the other, near the top hinge section of said door. Pieces of what appears to be copper jacketed slugs were resting below the two dents on the frame of the vehicle.

The right front passenger window was shattered with a large portion near the center to be completely gone. Numerous bits of shattered glass was observed on the following items:

- #1. On both driver's seat and passenger's seat.
- #2. On a black attache case which was on the right front seat.
- #3. On the floor board of both right and front sections as well as the rear seats.
- #4. On the ground just outside of the right front door.

(CONTINUED)

REPORTING OFFICER <b>Detective Lee</b>	BADGE <b>511</b>	DIV <b>31</b>	DATE <b>06-13-91</b>	APPROVED BY <i>Sgt. B. Mitchell</i> <b>3010</b>
ASSISTING OFFICER	BADGE	DIV	TIME	BADGE      DATE      TIME

ORIGINAL

1 <input type="checkbox"/>	CRIME REPORT SUPPLEMENT	4 <input type="checkbox"/>	MEMORANDUM
2 <input type="checkbox"/>	INCIDENT REPORT SUPPLEMENT	5 <input type="checkbox"/>	OTHER:
3 <input type="checkbox"/>	MOTOR VEHICLE REPORT SUPPLEMENT		



SACRAMENTO POLICE DEPARTMENT  
SUPPLEMENTARY INVESTIGATION REPORT

REPORT NUMBER 91-48269
---------------------------

CRIME CODE SECTION OR TYPE OF INCIDENT 664/187	SOURCE PC
---	--------------

VICTIM OR COMPLAINANT

LAST NAME, FIRST, MIDDLE (FIRM NAME IF CRIME AGAINST BUSINESS) OFFICER STEVE REESE	RESIDENCE PHONE	BUSINESS PHONE
ADDRESS WHERE INCIDENT OCCURRED	DATE INCIDENT REPORTED	

NARRATIVE SECTION

CONTINUED:  
ARRIVAL/ADVISEMENT  
PAGE 3.

Further examination for damage revealed a small indentation on the left side of the vehicle's hood area near the windshield. This indentation is oblong in shape, situated in a northwesterly direction approximately one half inch in length by one quarter inch in width. It appears that if a slug produced this indentation, that it would be larger than a .22 caliber slug. In addition to the impact damage to the lower left side of the front windshield, just above the hood indentation, it appears that the two areas of damage are related and possibly that portion of the windshield was a ricocheted from the damaged area from the hood. It appeared that the direction of travel, causing both indentation on the hood and the damaged windshield came from a northwesterly direction, the same direction in which the vehicle was facing.

R/O observed the following equipment and items in said vehicle.

- #1. A twelve gauge department issued shot gun secured in it's rack between the front seats.
- #2. A black leather Sam Brown appeared to be fully equipped with night stick, cases, ect., minus the handgun on the driver's seat containing possible blood.
- #3. A department issued handy talkie radio on the driver's seat near the back cushion.
- #4. A black attache case in the closed position on the right front passenger seat with a lock in facing towards the driver's seat, containing a small amount of blood, more concentrated on the left portion of the case.
- #5. A black cloth bag with unknown contents on the right front passenger floorboard.

V. AREA SURROUNDING VEHICLE:

R/O observed the following items of evidence in the proximity of the victim's police

(CONTINUED)

REPORTING OFFICER Detective Lee	BADGE 511	DIV 31	DATE 06-13-91	APPROVED BY Sgt. B. Mitchell	3010	
ASSISTING OFFICER	BADGE	DIV	TIME	BADGE	DATE	TIME

ORIGINAL

1 <input type="checkbox"/>	CRIME REPORT SUPPLEMENT	4 <input type="checkbox"/>	MEMORANDUM
2 <input type="checkbox"/>	INCIDENT REPORT SUPPLEMENT	5 <input type="checkbox"/>	OTHER:
3 <input type="checkbox"/>	MOTOR VEHICLE REPORT SUPPLEMENT		



SACRAMENTO POLICE DEPARTMENT  
SUPPLEMENTARY INVESTIGATION REPORT

REPORT NUMBER	91-48269
---------------	----------

CRIME CODE SECTION OR TYPE OF INCIDENT	664/187	SOURCE	PC
--	---------	--------	----

VICTIM OR COMPLAINANT

LAST NAME, FIRST, MIDDLE (FIRM NAME IF CRIME AGAINST BUSINESS)	OFFICER STEVE REESE	RESIDENCE PHONE	BUSINESS PHONE
ADDRESS WHERE INCIDENT OCCURRED			DATE INCIDENT REPORTED

NARRATIVE SECTION

CONTINUED:  
AREA SURROUNDING VEHICLE  
PAGE 4.

vehicle mostly towards the left rear side.

- #1. One (1) 9mm spent brass casing on the roadway, approximately two feet northeast of the right rear tire.
- #2. One (1) 9mm spent brass casing approximately eighteen inches east of the left tire.
- #3. A damaged copper colored slug on the roadway near item #2.
- #4. A 9mm spent brass casing, approximately eight inches southeast of the back of the left rear tire of said vehicle.
- #5. A brass spent casing approximately two feet south of the left rear tire.
- #6. A blue Sacramento P.D. uniform shirt with a badge attached to the breast area and a dark blue personal T shirt, apparently cut both resting on the roadway approximately two and a half feet south of the left rear tire of said police vehicle containing possible blood.
- #7. A black leather like police type ID wallet, just north east of item #6.
- #8. Three (3) ballpoint pens located on the roadway near item #6.
- #9. A leather like belt holder just west of item #6.
- #10. Two (2) spent brass casings just a few inches north of item #6.

VI. NON RELATED OBJECTS:

R/O observed a cyclone fence approximately five feet in height surrounding the entire front yard approximately one hundred twenty feet in length running east and west of

(CONTINUED)

REPORTING OFFICER	Detective Lee	BADGE	511	DIV	31	DATE	06-13-91	APPROVED BY	Dgt. B. Mitchell 3010		
ASSISTING OFFICER		BADGE		DIV		TIME		BADGE	DATE	TIME	

ORIGINAL

1 <input type="checkbox"/>	CRIME REPORT SUPPLEMENT	4 <input type="checkbox"/>	MEMORANDUM
2 <input type="checkbox"/>	INCIDENT REPORT SUPPLEMENT	5 <input type="checkbox"/>	OTHER:
3 <input type="checkbox"/>	MOTOR VEHICLE REPORT SUPPLEMENT		



SACRAMENTO POLICE DEPARTMENT  
 SUPPLEMENTARY INVESTIGATION REPORT

REPORT NUMBER 91-48269
---------------------------

CRIME CODE SECTION OR TYPE OF INCIDENT 664/187	SOURCE PC
---	--------------

VICTIM OR COMPLAINANT

LAST NAME, FIRST, MIDDLE (FIRM NAME IF CRIME AGAINST BUSINESS) OFFICER STEVE REESE	RESIDENCE PHONE	BUSINESS PHONE
ADDRESS WHERE INCIDENT OCCURRED	DATE INCIDENT REPORTED	

NARRATIVE SECTION

CONTINUED:  
 NON RELATED OBJECTS  
 PAGE 5.

a large multi-story residential structure on the north side of 8th Avenue.(address [redacted]). Said residence sets in from the sidewalk approximately twenty five feet north of the north curb of 8th Avenue and faces south. The closest source of illumination to the above police vehicle is a metal street utility light that was on providing light in the area just west of the squad car, however some of the light was illuminating the area around the squad car.

R/O also observed a single family residence directly across the street (# [redacted]) to have it's porch light on.

Additional street lights were observed on, approximately one third of a block in both east and west directions.

VII. AREA OF ARREST:

R/O was advised that the suspect was taken into custody in the rear yard of [redacted] 40th Street.

Said residence is located approximately one half block south of the intersection of 8th Avenue, just one half block east of the crime scene. This single story wooden framed residence is located on the west side of 40th Street facing east. Said residence contains a detached single car garage with the door in the closed position. Said garage is located approximately seventy five feet from the west curb line of 40th Street and also faces east.

R/O observed a small puddle of possible blood observed within the proximity of the garage door (about two feet) and also a similar amount but more smeared on the sidewalk adjacent to the most eastern portion of said driveway.

Between the two puddles of possible blood were several small spots of blood that appeared to be oblong in shape and indicating a direction of the source to be east. Thus, visual examination of the possible blood spots appear to have been caused by

(CONTINUED)

REPORTING OFFICER Detective Lee	BADGE 511	DIV 31	DATE 06-13-91	APPROVED BY Sgt. W. Mitchell	3010
ASSISTING OFFICER	BADGE	DIV	TIME	BADGE	DATE

ORIGINAL

1 <input type="checkbox"/>	CRIME REPORT SUPPLEMENT	4 <input type="checkbox"/>	MEMORANDUM
2 <input type="checkbox"/>	INCIDENT REPORT SUPPLEMENT	5 <input type="checkbox"/>	OTHER:
3 <input type="checkbox"/>	NOTOR VEHICLE REPORT SUPPLEMENT		



SACRAMENTO POLICE DEPARTMENT  
**SUPPLEMENTARY INVESTIGATION REPORT**

REPORT NUMBER	91-48269
---------------	----------

CRIME CODE SECTION OR TYPE OF INCIDENT	664/187	SOURCE
--	---------	--------

VICTIM OR COMPLAINANT

LAST NAME, FIRST, MIDDLE (FIRM NAME IF CRIME AGAINST BUSINESS)	OFFICER STEVE REESE	RESIDENCE PHONE	BUSINESS PHONE
ADDRESS WHERE INCIDENT OCCURRED			DATE INCIDENT REPORTED

NARRATIVE SECTION

CONTINUED:  
 NON RELATED OBJECTS  
 PAGE 6.

a source moving in a easterly direction.

R/O observed the rear yard of said residence to be rectangular in shape (east/west) bordered by a wooden fence approximately six feet in height. The wooden fence which secures the most western part of the yard, running north and south, had recent damage to the top portion of the fence about approximately half way. Further examination of this area also indicated that the shrubbery nearby this damaged portion of the fence also appeared to have been molested or disturbed. R/O varified this recent damage with the owner of the property.

The adjoining rear yard is the property known as [redacted] San Carlos. This residence was inspected by R/O and escorted by Officer Mike Smith. Smith advised R/O that the suspect initially trespassed this property on San Carlos and climbed over the fence into [redacted] 40th Street.

The residence of [redacted] San Carlos was boarded up and obviously vacant. The rear yard which rectangular in shape (east/west) contained weeds approximately two feet in height. A wooden fence, most delabitated and patched in several areas boarded the rear yard.

R/O inspected the rear yard along with Officer Smith as he pointed out a black Raider type baseball cap resting on the weeds near the recently damaged portion of the fence that leads into the residence on 40th Street. This Raiders cap was later confiscated and booked as evidence by CSI Officers Snow and Pollard.

A visual search of this area as well as the above surrounding areas for a possible weapon proved negative at this time.

R/O also escorted Sacramento Police Technicians to the rear yards of the above residences for the areas to be searched with a metal detector.

REPORTING OFFICER	Detective Lee	BADGE	511	DIV	31	DATE	06-13-91	APPROVED BY	Sgt. B. Mitchell	3010
ASSISTING OFFICER		BADGE		DIV		TIME		BADGE	DATE	TIME

ORIGINAL

1 <input type="checkbox"/>	CRIME REPORT SUPPLEMENT	4 <input type="checkbox"/>	MEMORANDUM
2 <input type="checkbox"/>	INCIDENT REPORT SUPPLEMENT	5 <input type="checkbox"/>	OTHER:
3 <input type="checkbox"/>	MOTOR VEHICLE REPORT SUPPLEMENT		



SACRAMENTO POLICE DEPARTMENT

REPORT NUMBER	91-48269
---------------	----------

SUPPLEMENTARY INVESTIGATION REPORT

CRIME CODE SECTION OR TYPE OF INCIDENT	664/187	SOURCE	PC
--	---------	--------	----

VICTIM OR COMPLAINANT

LAST NAME, FIRST, MIDDLE (FIRM NAME IF CRIME AGAINST BUSINESS)	OFFICER STEVE REESE	RESIDENCE PHONE	BUSINESS PHONE
ADDRESS WHERE INCIDENT OCCURRED			DATE INCIDENT REPORTED

NARRATIVE SECTION

INVESTIGATOR'S ACTIVITIES:

0935 hours, 06-13-91, R/O received a call from [REDACTED] father of the victim. Reese informed R/O that he is currently at the UCD Med Center and he had just had a "conversation" with his son who is able to write his statement out on several pieces of paper. [REDACTED] advised R/O briefly that his son indicated that he tried to stop the suspect who shot at him, and further, that his son got down on the ground and the suspect came at him to finish him off. Thus, the victim fired back and it is unknown whether he shot the suspect. The suspect appeared to be a parolee based on his muscular appearance.

R/O asked [REDACTED] if he felt could identify the suspect if seen again, and [REDACTED] indicated that his son did mention that he could identify the suspect.

R/O advised [REDACTED] that R/O would contact his son as soon as possible since [REDACTED] indicated that his son was awake though he has tubes in his mouth, that he is also communicating to him and apparently wants to make a statement.

1010 hours, R/O arrived at the UCD Med Center and contacted victim's wife who provided R/O with the hand written statement that the victim made. R/O then personally contacted the victim and reviewed his statement with those notes. (See statement of victim for details.)

REPORTING OFFICER	Detective Lee	BADGE	511	DIV	31	DATE	06-13-91	APPROVED BY	Sgt. B. Mitchell	3010			
ASSISTING OFFICER		BADGE		DIV		TIME	1303	BADGE		DATE		TIME	



1 <input type="checkbox"/>	CRIME REPORT SUPPLEMENT	4 <input type="checkbox"/>	MEMORANDUM
2 <input type="checkbox"/>	INCIDENT REPORT SUPPLEMENT	5 <input type="checkbox"/>	OTHER:
3 <input type="checkbox"/>	MOTOR VEHICLE REPORT SUPPLEMENT		



SACRAMENTO POLICE DEPARTMENT  
**SUPPLEMENTARY INVESTIGATION REPORT**

REPORT NUMBER <b>91-48269</b>
----------------------------------

CRIME CODE SECTION OR TYPE OF INCIDENT	SOURCE
--	--------

VICTIM OR COMPLAINANT

LAST NAME, FIRST, MIDDLE (FIRM NAME IF CRIME AGAINST BUSINESS)	RESIDENCE PHONE	BUSINESS PHONE
ADDRESS WHERE INCIDENT OCCURRED	DATE INCIDENT REPORTED <b>6/13/91</b>	

NARRATIVE SECTION

SUPPLEMENTAL OBSERVATIONS:

ORIGINAL

APPROX. 0700 HRS., 6/13/91, I RESPONDED TO THE AREA OF SAN CARLOS & 8th AVE. TO ASSIST IN A SEARCH FOR THE OUTSTANDING HANDGUN USED IN THIS CASE. APPROX. 1030 HRS., I HEARD THE BROADCAST VIA POLICE DISPATCH THAT A HANDGUN WAS FOUND AT [REDACTED] SAN CARLOS ST..

I IMMEDIATELY RESPONDED TO THIS LOCATION AND CONTACTED WITNESS [REDACTED] WHO LIVES AT THAT RESIDENCE. [REDACTED] DIRECTED ME TO HER FRONT YARD AND POINTED OUT A BLUE STEEL HANDGUN THAT WAS LYING IN THE APPROX. 7" HIGH GRASS. [REDACTED] TOLD ME THAT HER 3 YR. OLD NEPHEW [REDACTED] HAD JUST FOUND THE GUN IN THE GRASS A FEW MINUTES EARLIER. SHE FURTHER STATED THAT [REDACTED] DID NOT TOUCH THE GUN NOR DID ANYONE ELSE TO HER KNOWLEDGE.

THE GUN WAS LOCATED IN THE GRASS, APPROX. 2 1/2 FEET SOUTH OF THE DRIVEWAY AND APPROX. 7 1/2 FEET EAST OF THE FENCE LINE AT THE SIDEWALK. THE YARD AREA IS SURROUNDED BY A FOUR FOOT WIRE MESH FENCE THAT IS SIX FOOT HIGH AT THE DRIVEWAY. THIS RESIDENCE IS THE SECOND HOUSE NORTH OF THE VACANT HOUSE THAT IS ADJACENT TO THE RESIDENCE LOCATED ON 40th ST. WHERE SUSPECT YOUNG WAS ARRESTED. THE GATES TO THE DRIVEWAY WERE LOCKED, ALTHOUGH THE GATE TO THE RESIDENCE WAS UNLOCKED AND PARTIALLY OPEN.

THE GUN APPEARED TO BE A BLUE STEEL, 4", .32 CAL REVOLVER WITH BROWN COLORED GRIPS. THERE APPEARED TO BE SOME TREE BARK ON THE END OF THE GUN BARREL, APPARENTLY AS A RESULT OF HITTING THE TREE THAT WAS BESIDE THE GUN. THE TREE HAD SEVERAL MARKS ON THE FACE, AND I DID NOT IDENTIFY WHERE THE GUN WEAPON MAY HAVE STRUCK THE TREE.

DET. ASEVEDO RESPONDED TO THE RESIDENCE AND STOOD BY FOR C.S.I..

WITNESS:



NO PHONE

REPORTING OFFICER <b>SGT. PARKER</b>	BADGE <b>3014</b>	DIV <b>12</b>	DATE <b>6/13/91</b>	APPROVED BY <i>Sgt. B. Mitchell</i>	<b>3010</b>
ASSISTING OFFICER	BADGE	DIV	TIME <b>1140</b>	BADGE	DATE

ORIGINAL

SACRAMENTO POLICE DEPARTMENT

SUPPLEMENTARY INVESTIGATION REPORT

REPORT NUMBER

91-48269

1  CRIME REPORT SUPPLEMENT  
2  INCIDENT REPORT SUPPLEMENT  
3  MOTOR VEHICLE REPORT SUPPLEMENT

4  MEMORANDUM  
5  OTHER:



CRIME CODE SECTION OR TYPE OF INCIDENT

SOURCE

VICTIM OR COMPLAINANT

LAST NAME, FIRST, MIDDLE (FIRM NAME IF CRIME AGAINST BUSINESS)

RESIDENCE PHONE

BUSINESS PHONE

ADDRESS WHERE INCIDENT OCCURRED

DATE INCIDENT REPORTED

NARRATIVE SECTION

06-13-91, Sergeant Cordova and Detective D. Anderson were assigned to conduct a canvas regarding the shooting of a Police Officer, Steve Reese. Officers responded to the following residences.

0836 hours, 06-13-91, [redacted] 8th Avenue, no contact.

0838 hours, 06-13-91, [redacted] 8th Avenue, Officers contacted a Mr. [redacted] phone [redacted] who lives at the residence with his wife and daughter. Mr. [redacted] stated he was not aware of the shooting until he heard the police units on the scene, at which time, he woke his wife and daughter. Mr. [redacted] did not have any further information regarding the incident.

0840 hours, 06-13-91, [redacted] 8th Avenue, Officers contacted [redacted] Ms. [redacted] stated she did not see or hear anything until the arrival of several police vehicles outside her residence.

0846 hours, 06-13-91, [redacted] San Carlos Way, Officers contacted [redacted] DOB [redacted] Mr. [redacted] stated he did not hear anything until after he heard several police cars. He also related that he lives at the residence with his parents who can be contacted after 1700 hours.

0852 hours, 06-13-91, [redacted] San Carlos Way, Officers contacted [redacted] who stated he did not hear anything, however he heard about the incident from his mother earlier this morning. His mother, [redacted] is expected home at 1230 hours.

0854 hours, 06-13-91, [redacted] San Carlos Way, Officers contacted [redacted] who stated he was outside his residence when he heard multiple gunshots from the area of San Carlos and 8th Avenue. He then ran inside his residence and closed the door and did not come outside until he heard the police in the area.

When questioned as to why he was outside at that time in the morning, [redacted] was evasive in answering, however, he stated he had been woke by a friend so he got up to get some fresh air. [redacted] stated he had been to the corner of 8th Avenue and San Carlos shortly before the shooting and saw a subject he knows at [redacted] son, described as a male Black, 38-39 years of age. [redacted] is an elderly subject who lives on San Jose Way. [redacted] is believed to be the first name.

[redacted] would not supply any further information regarding the identity of [redacted] or the person he believed to be [redacted] son.

REPORTING OFFICER Detective Anderson	BADGE 456	DIV 43	DATE 06-13-91	APPROVED BY Sgt. B. Mitchell 3010
ASSISTING OFFICER	BADGE	DIV	TIME	BADGE DATE TIME

ORIGINAL

SACRAMENTO POLICE DEPARTMENT

PHOTOGRAPHIC AND EVIDENCE REPORT

CLASS. AT HOMICIDE LOG NO. 480 1-2 REPORT NO. 91-48269

COMPLAINANT OR VICTIM REESE, STEVE

ADDRESS [REDACTED] ELIMINATION PRINTS: YES NO

PHOTOGRAPHS (ALPHABETICAL) \_\_\_\_\_ TO \_\_\_\_\_ EVIDENCE (NUMERICAL) \_\_\_\_\_ TO \_\_\_\_\_

P	E
	0334 HOURS 6-13-91 OFFICERS SNOW # 265 CSI 15 AND POLLARD # 424 CSI 22 ARRIVED AT THE ABOVE ADDRESS. SCENE HAD BEEN ROPED OFF. VICTIM WAS ENROUTE TO SMC.
	PRIMARY COLOR PHOTOGRAPHS BY POLLARD - 3 rolls
	BACK-UP COLOR PHOTOGRAPHS BY SNOW - 3 rolls
	COLOR PHOTOGRAPHS TAKEN OF SCENE, INTERIOR AND EXTERIOR OF POLICE VEHICLE # 63295 E 2764A1, ALL BOOKED EVIDENCE, AND FRONT AND REAR YARD OF [REDACTED] 40th ST.
	DIAGRAMS BY POLLARD
	EVIDENCE: COLLECTED TRANSPORTED AND BOOKED BY SNOW

REPORTING OFFICER/S	<u>SNOW</u>	STAR	<u>265</u>	UNIT	<u>CSI 15</u>	DATE	<u>6-13-91</u>	TIME
	<u>POLLARD</u>		<u>424</u>		<u>CSI 22</u>			
REVIEWED BY:	<u>Sgt. B. Mitchell 3010</u>							

SACRAMENTO POLICE DEPARTMENT  
 DIAGRAM AND PHYSICAL EVIDENCE SHEET

ORIGINAL

CLASS. AT HOMICIDE

REPORT NO. 91-48269

COMPLAINANT OR VICTIM REESE, STEVE

ADDRESS [REDACTED] 8th AVE

PHONE: Res.

Bus.

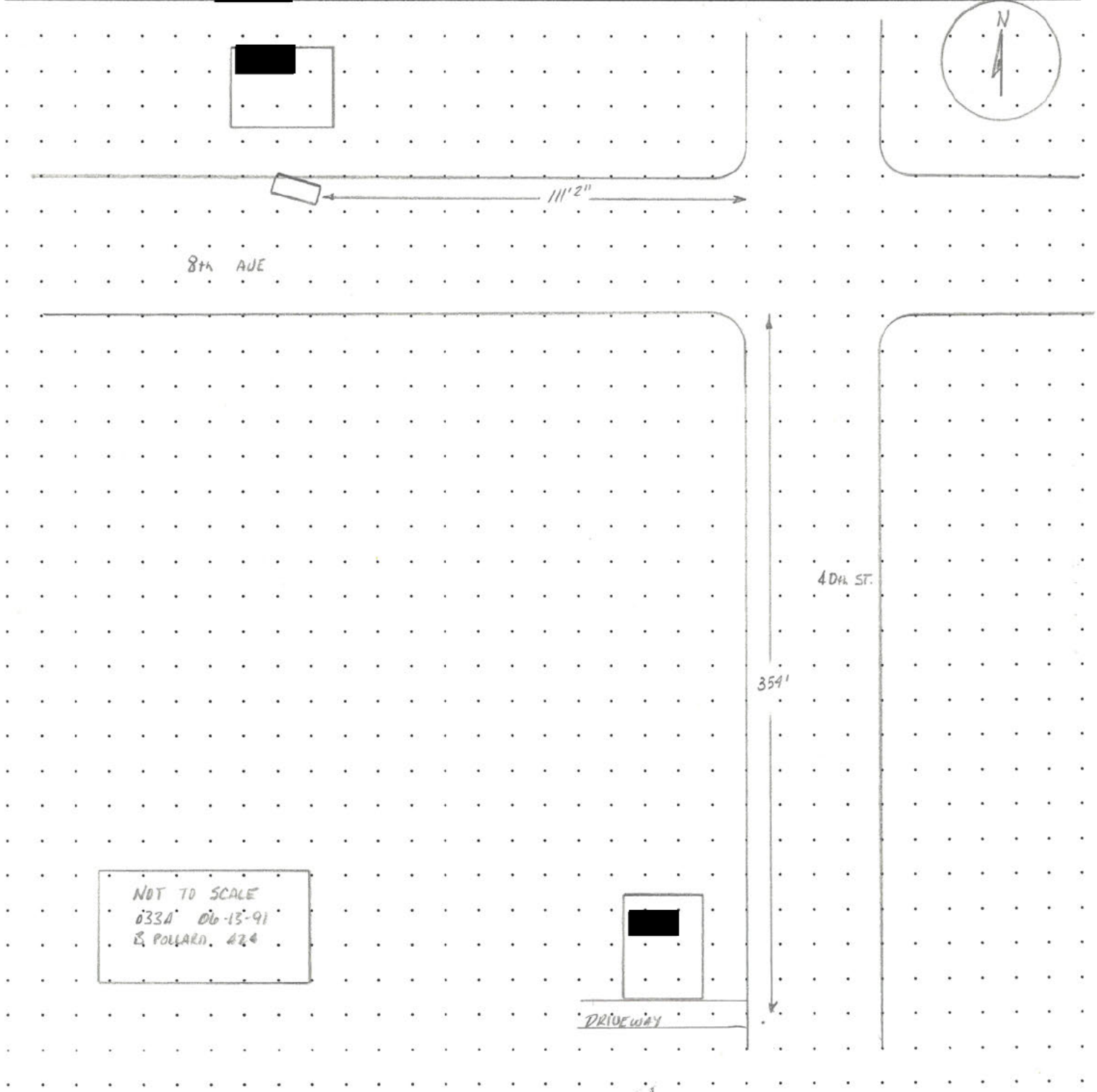

REPORTING OFFICER/S	<u>SNOW</u>	STAR	<u>265</u>	UNIT	<u>CSI 15</u>	DATE		TIME
	<u>POLLARD</u>		<u>424</u>		<u>CSI 22</u>	<u>6-13-91</u>		
REVIEWED BY:	<u>Sgt. B. Mitchell 2010</u>							

SACRAMENTO POLICE DEPARTMENT  
 DIAGRAM AND PHYSICAL EVIDENCE SHEET

ORIGINAL

CLASS. AT HOMICIDE

REPORT NO. 91-48269

COMPLAINANT OR VICTIM REESE, STEVE

ADDRESS [REDACTED] 8th AVE

PHONE: Res.

Bus.

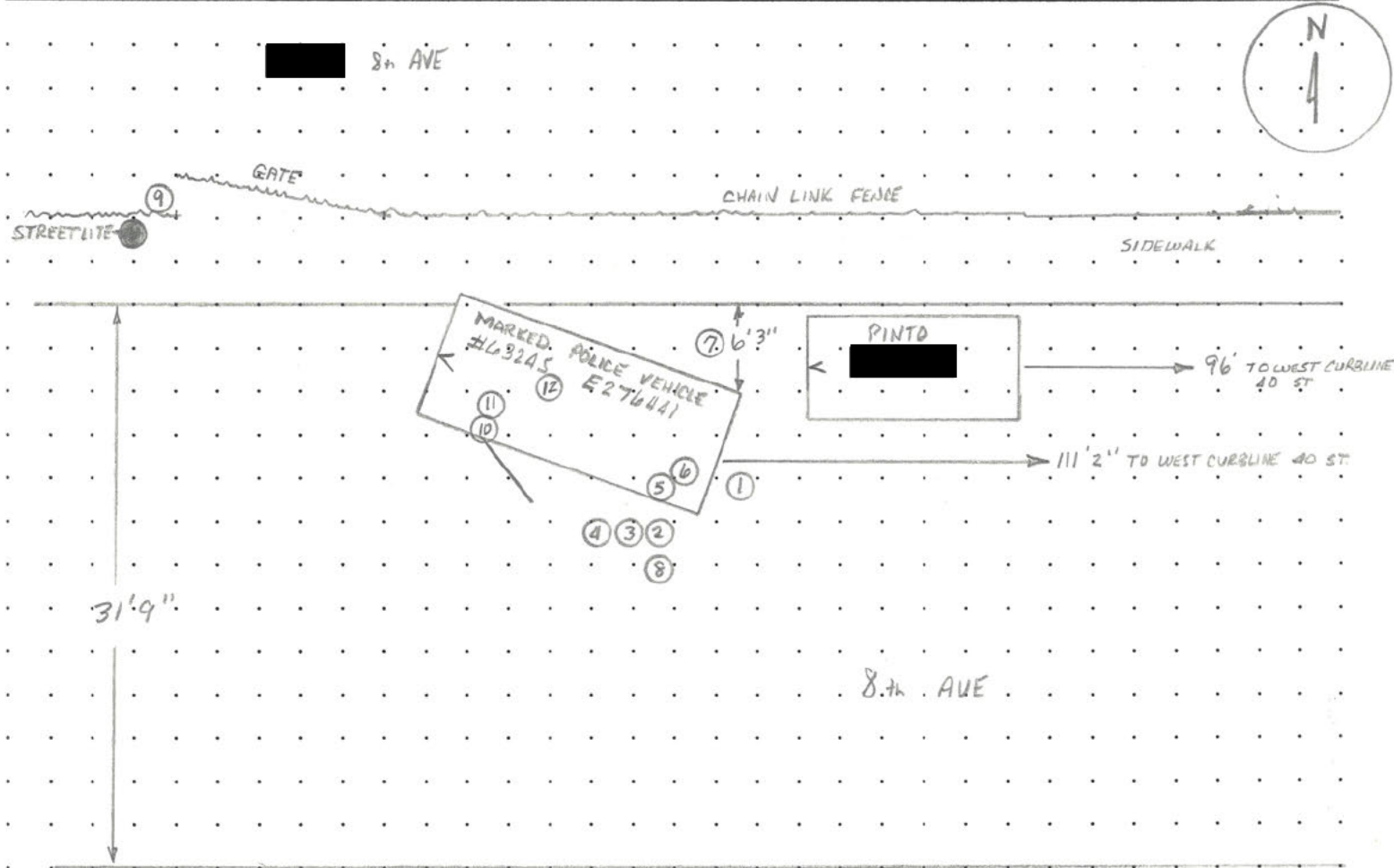

LEGEND

- |              |              |
|--------------|--------------|
| ① CASING     | ⑦ CASING     |
| ② CASING     | ⑧ CLOTHING   |
| ③ CASING     | ⑨ MATCHBOOK  |
| ④ CASING     | ⑩ PROJECTILE |
| ⑤ CASING     | ⑪ PROJECTILE |
| ⑥ PROJECTILE | ⑫ BRIEFCASE  |

NOT TO SCALE  
 D334 6-13-91  
 B POLLARD AZA

REPORTING OFFICER/S	<u>SNOW</u>	STAR	<u>265</u>	UNIT	<u>CSI 15</u>	DATE		TIME	
	<u>POLLARD</u>		<u>424</u>		<u>CSI 22</u>	<u>6-13-91</u>			
REVIEWED BY:	<u>Sgt. B. Mitchell</u>		<u>3040</u>						

SACRAMENTO POLICE DEPARTMENT

ORIGINAL

PHOTOGRAPHIC AND EVIDENCE REPORT

CLASS. ATT. 187 PC LOG NO. \_\_\_\_\_ REPORT NO. 91-48269

COMPLAINANT OR VICTIM REESE S. SPD #275

ADDRESS 40<sup>th</sup> St & 8<sup>th</sup> Ave ELIMINATION PRINTS: YES  NO

PHOTOGRAPHS (ALPHABETICAL) \_\_\_\_\_ TO \_\_\_\_\_ EVIDENCE (NUMERICAL) \_\_\_\_\_ TO \_\_\_\_\_

P	E
	<u>EVIDENCE</u>
1	(1) spent casing, 'Win. 9mm Luger,' located 112° West of West curb of 40 <sup>th</sup> street and 11 <sup>3</sup> South of North curb of 8 <sup>th</sup> Ave - marked via 'V' on inside lip of casing
2	(1) spent casing, 'Win. 9mm Luger,' located 114° West of West curb of 40 <sup>th</sup> street and 12° South of North curb of 8 <sup>th</sup> Ave - marked via 'V' on inside lip of casing
3	(1) spent casing, 'Win. 9mm Luger,' located 115° West of West curb of 40 <sup>th</sup> street and 12° South of North curb of 8 <sup>th</sup> Ave - marked via 'V' on inside lip of casing
4	(1) spent casing, 'Win. 9mm Luger,' located 118° West of West curb of 40 <sup>th</sup> street and 11° South of North curb of 8 <sup>th</sup> Ave - marked via 'V' on inside lip of casing
5	(1) spent casing, 'Win. 9mm Luger,' located 116° West of West curb of 40 <sup>th</sup> street and 10° South of North curb of 8 <sup>th</sup> Ave - marked via 'V' on inside lip of casing
6	(1) bullet (copper jacket) located 115° West of West curb of 40 <sup>th</sup> street and 10° South of North curb of 8 <sup>th</sup> Ave - marked via 'V'
7	(1) spent casing, 'Win. 9mm Luger,' located 113° West of West curb of 40 <sup>th</sup> street and 2° South of North curb of 8 <sup>th</sup> Ave - marked via 'V' on inside lip of casing

REPORTING OFFICER/S A. SNOW STAR 0265 UNIT CS1-15 DATE 6-13-91 TIME 0400  
B. POLLARD 0424 22  
 REVIEWED BY Sgt. B. Mitchell 3010

SACRAMENTO POLICE DEPARTMENT

ORIGINAL

PHOTOGRAPHIC AND EVIDENCE REPORT

CLASS. ATT 187 LOG NO. \_\_\_\_\_ REPORT NO. 91-48269

COMPLAINANT OR VICTIM RESSE J. SPD #275

ADDRESS 40<sup>th</sup> St + 8<sup>th</sup> Ave ELIMINATION PRINTS: YES  NO

PHOTOGRAPHS (ALPHABETICAL) \_\_\_\_\_ TO \_\_\_\_\_ EVIDENCE (NUMERICAL) \_\_\_\_\_ TO \_\_\_\_\_

P	E
	<u>EVIDENCE</u>
8	(1) S/S police uniform shirt, with SPD shoulder patches + SPD badge #275, in cut-up condition with blood + possible bullet hole, 'Burr's', size 17 1/2 - marked on label (1) T-shirt, black, S/S, in cut-up condition with blood + possible bullet hole, no size or brand, 'San Francisco Giants on front' - marked on front (1) Pen-type flashlight, red, 'EVEREADY' (2) 'Eraser-Mate 2' pens, black (1) Black leather covered note book (1) Black leather belt keeper Above items located 115' West of west curb of 40 <sup>th</sup> St and 13' South of North curb of 8 <sup>th</sup> Ave
9	(1) empty match book, red, 'The Back Door <sup>LOUNGE</sup> 1112 Firehouse Alley, Sacto' on front, located 141' West of west curb of 40 <sup>th</sup> St and 4' North of North curb of 8 <sup>th</sup> Ave - marked on inside
10	(2) pieces of bullet (1) piece of copper jacket located on left side of SPD vehicle (equip #63245) below lower - marked via 'V'
11	(1) bullet - located on the front floor-board, driver's side, (SPD veh equip #63245) beneath the steering wheel marked via 'V'
12	(1) Attache case, black, 'Samsonite'; w/ blood on front - marked near handle - located on passenger's seat of SPD veh #63245.

REPORTING OFFICER/S A. Snow STAR 0265 UNIT CS 1-15 DATE 6-13-91 TIME 0400  
B. POLLARD 0424 22

REVIEWED BY: Sgt. B. Mitchell 3010





SACRAMENTO POLICE DEPARTMENT

ORIGINAL

FIREARM INFORMATION

CLASS. AT HOMICIDE

REPORT NO. 91-48269

COMPLAINANT OR VICTIM REESE, STEVE

ADDRESS [REDACTED] 84L AUC PHONE: Res. [REDACTED] Bus. [REDACTED]

BRAND SIG-SAUER SERIAL NO. [REDACTED] CALIBER 9mm

TYPE  RIFLE  PISTOL  SHOTGUN  OTHER

AUTOMATIC  SEMI-AUTOMATIC  LEVER ACTION  BOLT ACTION

SLIDE (PUMP) ACTION  BREAK OPEN  SHINGLE SHOT

DOUBLE BARRELL  SIDE BY SIDE  OVER & UNDER

OTHER

WHERE FOUND RECEIVED FROM OFFICER KINGSBERRY <sup>0262</sup> AT SCENE

CHAMBER CONDITION AT THE TIME FOUND, THE CHAMBER WAS

EMPTY  CONTAINED A LOADED BULLET  CONTAINED AN EMPTY SHELL CASING

OTHER

SECOND CHAMBER  WEAPON ONLY HAD ONE CHAMBER.

SECOND CHAMBER WAS LOCATED ON THE  TOP  BOTTOM  RIGHT  LEFT

AT THE TIME FOUND, IT WAS  EMPTY  CONTAINED A LOADED BULLET

CONTAINED AN EMPTY SHELL CASING  OTHER (explain)

MAGAZINE  THERE WAS NO MAGAZINE IN THE FIREARM

THE MAGAZINE CONTAINED 9 ROUNDS OF AMMUNITION.

9 OF THEM WERE LOADED.  OTHER (explain)

MANUAL SAFETY  NO VISIBLE SAFETY ON FIREARM. WHEN FOUND, THE SAFETY WAS

ON  OFF  OTHER

ACTION THE ACTION OF THE GUN WAS  OPEN  PARTLY OPEN  CLOSED

THE FIREARM APPEARED TO BE  JAMMED  FUNCTIONAL

WEAPON WAS BOOKED  AS EVIDENCE  SAFE KEEPING  OTHER

REPORTING OFFICER/S	<u>SNOW</u>	STAR <u>265</u>	UNIT <u>CS115</u>	DATE	TIME
	<u>POLLARD</u>	<u>424</u>	<u>CS122</u>	<u>6-13-91</u>	
REVIEWED BY:	<u>Sgt. B. Mitchell</u>	<u>3010</u>			

PHOTOGRAPHIC AND EVIDENCE REPORT

CLASS. 664/187 LOG NO. 481-1 REPORT NO. 91-48269

COMPLAINANT OR VICTIM REESE STEVE  
 ADDRESS 5303 FRANKLIN ELIMINATION PRINTS: YES NO

PHOTOGRAPHS (ALPHABETICAL) \_\_\_\_\_ TO \_\_\_\_\_ EVIDENCE (NUMERICAL) \_\_\_\_\_ TO \_\_\_\_\_

P	E
	RESPONDED TO J.E.R.P.F. 5303 FRANKLIN WITH INSTRUCTIONS FROM POLICE RADIO TO PHOTOGRAPH THE LEFT REAR DOOR OF POLICE UNIT 6324S AND TO COLLECT A BULLET LODGED IN THE DOOR.
	I LOCATED THE VEHICLE, A MARKED S.P.D. POLICE UNIT, EQUIP #6324S, LIC #E276441 IN THE MIDDLE BAY OF THE SERVICE GARAGE.
	I LOCATED THE SPENT BULLET WEDGED BETWEEN THE VINYL COVERED PADDING AND THE METAL SURFACE OF THE DRIVER'S SIDE REAR DOOR WINDOW SILL, THE BULLET HAD SPLIT THE VINYL AND MADE AN INDENTATION IN THE METAL SILL AND WAS UP AGAINST THE REAR DOOR LOCK MECHANISM.
	CONTI

REPORTING OFFICER/S	STAR	UNIT	DATE	TIME
<u>N. Achuff</u>	<u>228</u>	<u>651 20</u>	<u>6-13-91</u>	<u>1315</u> <u>1330</u> <u>1600</u>
REVIEWED BY: <u>Sgt. B. Mitchell</u>	<u>3010</u>			

PHOTOGRAPHIC AND EVIDENCE REPORT

CLASS. 664/187 LOG NO. \_\_\_\_\_ REPORT NO. 91-48269

COMPLAINANT OR VICTIM REESE STEVE

ADDRESS 5303 FRANKLIN ELIMINATION PRINTS: YES NO

PHOTOGRAPHS (ALPHABETICAL) \_\_\_\_\_ TO \_\_\_\_\_ EVIDENCE (NUMERICAL) \_\_\_\_\_ TO \_\_\_\_\_

P	E
	CONT -
	FROM THE LOCATION OF THE BULLET AND THE ANGLE OF THE TEAR IN THE VINYL IT APPEARS THE BULLET WAS FIRED FROM FRONT DOOR AREA PASSENGER SIDE, PASSED IN FRONT OF THE FRONT SEAT AND UNDER THE SCREEN, THEN LODGED IN THE SILL OF THE REAR DOOR BELOW THE WINDOW.
	-PHOTOS-
	2 ROLLS 35 MM COLOR OF THE POLICE VEHICLE 63245, REAR DRIVERS SIDE DOOR, SPENT BULLET BEFORE AND AFTER REMOVAL AND BULLET RELATED DAMAGE TO L REAR DOOR.
	- EVIDENCE BOOKED -
1	(1) DISTORTED, SPENT BULLET REMOVED FROM L REAR DOOR SILL OF SPD EQUIP # 63245 AT JOSEPH E. ROONEY POLICE FACILITY.

REPORTING OFFICER/S	STAR	UNIT	DATE	TIME
<u>N. Achuff</u>	<u>228</u>	<u>OSI 20</u>	<u>6-13-91</u>	<u>1315</u>
REVIEWED BY:	<u>Sgt. B. Mitchell</u>	<u>3010</u>		

- CRIME REPORT SUPPLEMENT
- MOTOR VEHICLE SUPPLEMENT
- COLLISION/TRAFFIC SUPPLEMENT
- INCIDENT REPORT SUPPLEMENT
- CASUALTY REPORT SUPPLEMENT
- MEMORANDUM

SACRAMENTO POLICE DEPARTMENT  
REPORT SUPPLEMENT

1 REPORT NUMBER  
91-48269

ORIGINAL

VICTIM OR COMPLAINANT

2 LAST NAME, FIRST, MIDDLE (FIRM NAME IF CRIME AGAINST BUSINESS)

3 CRIME CODE SECTION  
2456 PC

NARRATIVE

1	Observations AT approx 0305 hrs, 6-13-91,
2	1-Geo-30, put himself out at 8 <sup>th</sup> Ave & 40 <sup>th</sup>
3	ST checking a subject.
4	AT approx 0306 hrs, he stated
5	that he had been shot and needed an
6	ambulance-code 3.
7	TRIO's immediately responded
8	to the area and began to check for
9	the suspect as the description was
10	broadcast, by 1-AI-34.
11	TRIO drove S/B to the area
12	S of the Community Center & then back
13	N/B on 40 <sup>th</sup> ST from 12 <sup>th</sup> Ave.
14	As TRIO drove N/B on 40 <sup>th</sup> ST
15	near 11 Ave he observed a MH [REDACTED]
16	[REDACTED], running S/B along the W-sidewalk.
17	TRIO drove to this location. [REDACTED]
18	said "He's in my backyard- he's the one
19	you want".
20	TRIO received the add info that
21	the subject was a MB in a white T-shirt
22	with blood on his side. TRIO's van
23	into the residence where [REDACTED]
24	unlocked the rear door. TRIO's of
25	AI-32 & the K9-unit stepped out into

4 REPORTED BY Peters	5 BADGE 6533	6 DIV 01	7 YRS OF SERVICE 19	8 DATE	9 APPROVED BY Sgt. B. Mitchell	3010
10 ASSISTED BY	11 BADGE	12 DIV	13 YRS OF SERVICE	14 TIME	15 BADGE	16 DATE
						17 TIME

- CRIME REPORT SUPPLEMENT
- MOTOR VEHICLE SUPPLEMENT
- COLLISION/TRAFFIC SUPPLEMENT
- INCIDENT REPORT SUPPLEMENT
- CASUALTY REPORT SUPPLEMENT
- MEMORANDUM

SACRAMENTO POLICE DEPARTMENT  
REPORT SUPPLEMENT

1 REPORT NUMBER  
91-48269

ORIGINAL

VICTIM OR COMPLAINANT

2 LAST NAME, FIRST, MIDDLE (FIRM NAME IF CRIME AGAINST BUSINESS)	3 CRIME CODE SECTION
--	----------------------

NARRATIVE

1	Obs Continued - rear yard. The area
2	near the home was reasonably well lit,
3	with the rear-west area extremely dark.
4	The K9-officer returned to his
5	vehicle to get his dog. In this
6	brief time lapse R/O scanned the
7	rear yard area closest to the house.
8	R/O observed the arrested subject (MBA)
9	sitting on the ground facing E/B, leaning
10	against the garage. The subject's eyes
11	were "glassed over" as he stared ahead.
12	He was growling. R/O told the subject
13	to raise his hands. He did not comply.
14	He was told to raise his hands (2) more
15	times. He continued to growl and refused
16	to comply. The K9 officer quickly
17	joined R/O.
18	As R/O advised the subject
19	to raise his hands for a fourth time &
20	he refused; he concealing his right hand at
21	his side. The K9-officer sent in the
22	dog. R/O's used necessary force to
23	take the subject into custody. He fought
24	& growled the entire time.
25	R/O's observed the subject to

4 REPORTED BY Peters	5 BADGE 6533	6 DIV 01	7 YRS OF SERVICE 19	8 DATE	9 APPROVED BY Sgt. B. Mitchell	15 BADGE 3010
10 ASSISTED BY	11 BADGE	12 DIV	13 YRS OF SERVICE	14 TIME	16 DATE	17 TIME

- CRIME REPORT SUPPLEMENT
- MOTOR VEHICLE SUPPLEMENT
- COLLISION/TRAFFIC SUPPLEMENT
- INCIDENT REPORT SUPPLEMENT
- CASUALTY REPORT SUPPLEMENT
- MEMORANDUM

SACRAMENTO POLICE DEPARTMENT  
REPORT SUPPLEMENT

1 REPORT NUMBER
91-48269
ORIGINAL

VICTIM OR COMPLAINANT

2 LAST NAME, FIRST, MIDDLE (FIRM NAME IF CRIME AGAINST BUSINESS)	3 CRIME CODE SECTION
	2456 PC

NARRATIVE

1	
2	
3	
4	
5	
6	
7	
8	
9	
10	
11	
12	
13	
14	
15	
16	
17	
18	
19	
20	
21	
22	
23	
24	
25	

Obs Continued - have what appeared to be a bullet wound in his side. He appeared to be under the influence of narcotic. He would not respond to questions and continued to be distant.

R/O's found personal papers in the subject's pocket: a parole outpatient card, and a Food Stamp Interview sheet with the name Donnie Young. This sheet was dated 6-12-91.

R/O had CSI respond for photos. K9 began a search for the suspect's weapon. The suspect was transported to SMC by ambulance.

4 REPORTED BY <i>Peters</i>	5 BADGE 0533	6 DIV 01	7 YRS OF SERVICE 19	8 DATE	9 APPROVED BY <i>Sgt. B. Mitchell</i>	3010	
10 ASSISTED BY	11 BADGE	12 DIV	13 YRS OF SERVICE	14 TIME	15 BADGE	16 DATE	17 TIME

**SACRAMENTO POLICE DEPARTMENT  
OFFICER'S BOOKING AND FIELD RECEIPT**

**ORIGINAL**

**SUPPLEMENTAL PAGE**

LOCKERS USED 3 CHARGE(S) ATT. 187 REPORT # 91-48269  
 NARCO/MONEY BOOKING  CITATION # \_\_\_\_\_  
 LARGE PROPERTY BOOKING  SEARCH WARRANT # \_\_\_\_\_  
 PREVIOUS BOOKING PR # \_\_\_\_\_  
 LOCATION OF OCCURRENCE 40<sup>th</sup> St & 8<sup>th</sup> Ave  
 VICTIM: officer S. REESE SPD #275 DEFENDANT: \_\_\_\_\_

REPORTING OFFICER	BADGE #	DIV	RECEIVED DATE	TIME	IN LOCKER DATE	TIME		
<u>A. Snow</u>	<u>0265</u>	<u>8</u>	<u>6-13-91</u>	<u>0900</u>	<u>6-13-91</u>			
DESCRIBE PROPERTY BELOW IN THE FOLLOWING SEQUENCE: ITEM TYPE NO-PIECES - COLOR - BRAND - MOD - SER - OAN - DESCRIPTION - CALIBER - MONEY AMOUNT - BLADE/BARREL/OVERALL LENGTH						IN FIREARM CASES, IF READILY AVAILABLE IDENTIFY ALL OWNERS & ADULT COHABITANTS. RECORD FULL NAMES, DOB, SS #, CADL #, ADDRESS OF PERSON FROM WHOM RECEIVED. INDICATE IF COHABITANT, OWNER, ETC.	CRIME LAB YES <input type="checkbox"/> NO <input checked="" type="checkbox"/>	PRINT YES <input type="checkbox"/> NO <input checked="" type="checkbox"/>
ITEM # <u>8</u>	(1) SPD SIS shirt w/blood + hole & cut up (1) BLK T-shirt 'SF Giants' w/blood + hole - cut up		<input type="checkbox"/> OWNER <input checked="" type="checkbox"/> TKN FROM <input type="checkbox"/> CO-HAB	NAME ADDRESS DOB SS # OLN <u>40<sup>th</sup> St &amp; 8<sup>th</sup> Ave</u>	YES <input type="checkbox"/> NO <input checked="" type="checkbox"/>	YES <input type="checkbox"/> NO <input checked="" type="checkbox"/>	Property use only	
ITEM #	(1) Red pin light 'Eveready' (2) Eraser made 2 pens (3) BLK leather covered notebook (4) BLK leather belt keeper		<input type="checkbox"/> OWNER <input checked="" type="checkbox"/> TKN FROM <input type="checkbox"/> CO-HAB	NAME ADDRESS DOB SS # OLN _____	YES <input type="checkbox"/> NO <input checked="" type="checkbox"/>	YES <input type="checkbox"/> NO <input checked="" type="checkbox"/>	Property use only	
ITEM # <u>9</u>	(1) Empty match book, red, 'the Back Door lounge'		<input type="checkbox"/> OWNER <input checked="" type="checkbox"/> TKN FROM <input type="checkbox"/> CO-HAB	NAME ADDRESS DOB SS # OLN _____	YES <input type="checkbox"/> NO <input checked="" type="checkbox"/>	YES <input type="checkbox"/> NO <input checked="" type="checkbox"/>	Property use only	
ITEM # <u>10</u>	(2) pieces of bullet (1) piece copper jacket		<input type="checkbox"/> OWNER <input checked="" type="checkbox"/> TKN FROM <input type="checkbox"/> CO-HAB	NAME ADDRESS DOB SS # OLN _____	YES <input type="checkbox"/> NO <input checked="" type="checkbox"/>	YES <input type="checkbox"/> NO <input checked="" type="checkbox"/>	Property use only	
ITEM # <u>11</u>	(1) bullet		<input type="checkbox"/> OWNER <input checked="" type="checkbox"/> TKN FROM <input type="checkbox"/> CO-HAB	NAME ADDRESS DOB SS # OLN _____	YES <input type="checkbox"/> NO <input checked="" type="checkbox"/>	YES <input type="checkbox"/> NO <input checked="" type="checkbox"/>	Property use only	
ITEM # <u>12</u>	'Sig Sauer' 9mm auto pistol, Ser # _____, mod P226 clip for above containing;		<input type="checkbox"/> OWNER <input checked="" type="checkbox"/> TKN FROM <input type="checkbox"/> CO-HAB	NAME ADDRESS DOB SS # OLN _____	YES <input type="checkbox"/> NO <input checked="" type="checkbox"/>	YES <input type="checkbox"/> NO <input checked="" type="checkbox"/>	Property use only	
ITEM #	(9) Live 'Win. 9mm Luger' rounds (1) live 'Win. 9mm Luger' round from chamber		<input type="checkbox"/> OWNER <input checked="" type="checkbox"/> TKN FROM <input type="checkbox"/> CO-HAB	NAME ADDRESS DOB SS # OLN _____	YES <input type="checkbox"/> NO <input checked="" type="checkbox"/>	YES <input type="checkbox"/> NO <input checked="" type="checkbox"/>	Property use only	
ITEM # <u>12</u>	(1) Attractive case, blk, 'Samsonite' w/blood		<input type="checkbox"/> OWNER <input checked="" type="checkbox"/> TKN FROM <input type="checkbox"/> CO-HAB	NAME ADDRESS DOB SS # OLN _____	YES <input type="checkbox"/> NO <input checked="" type="checkbox"/>	YES <input type="checkbox"/> NO <input checked="" type="checkbox"/>	Property use only	
ITEM #			<input type="checkbox"/> OWNER <input type="checkbox"/> TKN FROM <input type="checkbox"/> CO-HAB	NAME ADDRESS DOB SS # OLN _____	YES <input type="checkbox"/> NO <input checked="" type="checkbox"/>	YES <input type="checkbox"/> NO <input checked="" type="checkbox"/>	Property use only	
ITEM #			<input type="checkbox"/> OWNER <input type="checkbox"/> TKN FROM <input type="checkbox"/> CO-HAB	NAME ADDRESS DOB SS # OLN _____	YES <input type="checkbox"/> NO <input checked="" type="checkbox"/>	YES <input type="checkbox"/> NO <input checked="" type="checkbox"/>	Property use only	

OFFICER A. Snow 0265 CITIZEN \_\_\_\_\_ DATE 6-13-91  
 SIGNATURE AND BADGE NUMBER IF FIELD RECEIPT, HAVE CITIZEN SIGN

1 WHITE - PROPERTY      2 WHITE - REPORT      3 PINK - INVESTIGATIONS      4 GOLDENROD - FIELD RECEIPT

**SACRAMENTO POLICE DEPARTMENT  
OFFICER'S BOOKING AND FIELD RECEIPT**

**ORIGINAL**

LOCKERS USED 3 CHARGE(S) ATT 187 PC REPORT # 91-42269  
 NARCO/MONEY BOOKING  CITATION # \_\_\_\_\_  
 LARGE PROPERTY BOOKING  SEARCH WARRANT # \_\_\_\_\_  
 PREVIOUS BOOKING PR # \_\_\_\_\_

LOCATION OF OCCURRENCE 40th St + 8th Ave

- FIELD RECEIPT.....
- EVIDENCE.....
- SAFEKEEPING.....
- DOMESTIC VIOLENCE...
- 5150 HOLD.....
- FOUND PROPERTY.....
- PERSONAL PROPERTY...

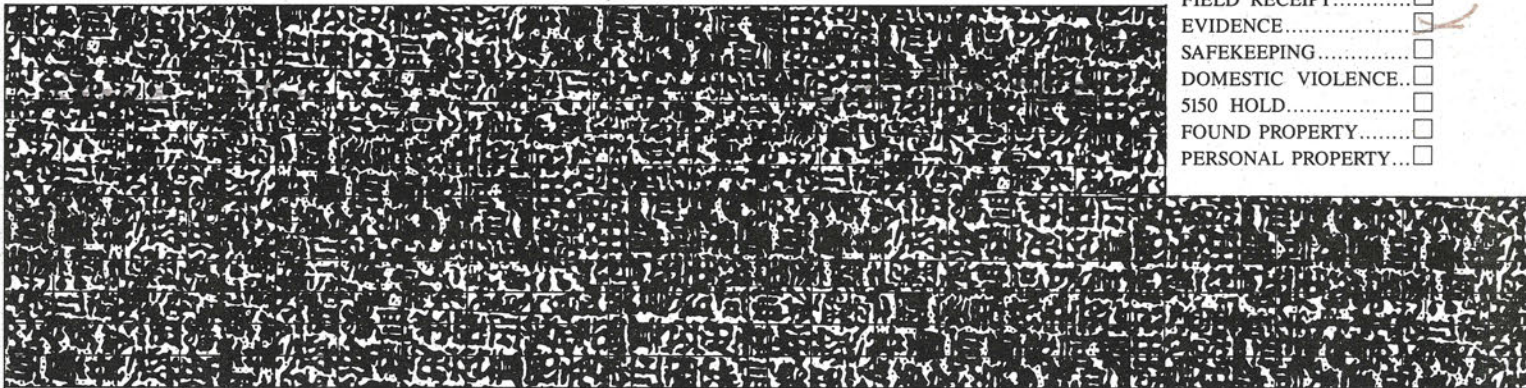

REPORTING OFFICER	BADGE #	DIV	RECEIVED DATE	TIME	IN LOCKER DATE	TIME
<u>A. Salovey</u>	<u>0265</u>	<u>8</u>	<u>6-13-91</u>	<u>0440</u>	<u>6-13-91</u>	

DESCRIBE PROPERTY BELOW IN THE FOLLOWING SEQUENCE: ITEM TYPE NO-PIECES - COLOR - BRAND - MOD - SER - OAN - DESCRIPTION - CALIBER - MONEY AMOUNT - BLADE/BARREL/OVERALL LENGTH	IN FIREARM CASES, IF READILY AVAILABLE IDENTIFY ALL OWNERS & ADULT COHABITANTS. RECORD FULL NAMES, DOB, SS #, CADL #, ADDRESS OF PERSON FROM WHOM RECEIVED. INDICATE IF COHABITANT, OWNER, ETC.	CRIME LAB	PRINT
ITEM # 1 <u>(1) Spent casing 'Win 9mm Luger'</u>	NAME _____ ADDRESS <u>40th St + 8th Ave</u> DOB SS # OLN _____ <input type="checkbox"/> OWNER <input type="checkbox"/> TKN FROM <input type="checkbox"/> CO-HAB	YES <input type="checkbox"/> NO <input type="checkbox"/>	YES <input type="checkbox"/> NO <input type="checkbox"/>
ITEM # 2 <u>(1) "</u>	NAME _____ ADDRESS _____ DOB SS # OLN _____ <input type="checkbox"/> OWNER <input type="checkbox"/> TKN FROM <input type="checkbox"/> CO-HAB	YES <input type="checkbox"/> NO <input type="checkbox"/>	YES <input type="checkbox"/> NO <input type="checkbox"/>
ITEM # 3 <u>(1) "</u>	NAME _____ ADDRESS _____ DOB SS # OLN _____ <input type="checkbox"/> OWNER <input type="checkbox"/> TKN FROM <input type="checkbox"/> CO-HAB	YES <input type="checkbox"/> NO <input type="checkbox"/>	YES <input type="checkbox"/> NO <input type="checkbox"/>
ITEM # 4 <u>(1) "</u>	NAME _____ ADDRESS _____ DOB SS # OLN _____ <input type="checkbox"/> OWNER <input type="checkbox"/> TKN FROM <input type="checkbox"/> CO-HAB	YES <input type="checkbox"/> NO <input type="checkbox"/>	YES <input type="checkbox"/> NO <input type="checkbox"/>
ITEM # 5 <u>(1) "</u>	NAME _____ ADDRESS _____ DOB SS # OLN _____ <input type="checkbox"/> OWNER <input type="checkbox"/> TKN FROM <input type="checkbox"/> CO-HAB	YES <input type="checkbox"/> NO <input type="checkbox"/>	YES <input type="checkbox"/> NO <input type="checkbox"/>
ITEM # 6 <u>(1) bullet (copper jacket)</u>	NAME _____ ADDRESS _____ DOB SS # OLN _____ <input type="checkbox"/> OWNER <input type="checkbox"/> TKN FROM <input type="checkbox"/> CO-HAB	YES <input type="checkbox"/> NO <input type="checkbox"/>	YES <input type="checkbox"/> NO <input type="checkbox"/>
ITEM # 7 <u>(1) Spent casing 'Win 9mm Luger'</u>	NAME _____ ADDRESS _____ DOB SS # OLN _____ <input type="checkbox"/> OWNER <input type="checkbox"/> TKN FROM <input type="checkbox"/> CO-HAB	YES <input type="checkbox"/> NO <input type="checkbox"/>	YES <input type="checkbox"/> NO <input type="checkbox"/>
ITEM # _____ <u>See next page</u>	NAME _____ ADDRESS _____ DOB SS # OLN _____ <input type="checkbox"/> OWNER <input type="checkbox"/> TKN FROM <input type="checkbox"/> CO-HAB	YES <input type="checkbox"/> NO <input type="checkbox"/>	YES <input type="checkbox"/> NO <input type="checkbox"/>

OFFICER A Salovey SIGNATURE AND BADGE NUMBER 0265 CITIZEN 4 DATE 6-13-91  
 IF FIELD RECEIPT, HAVE CITIZEN SIGN

1 WHITE — PROPERTY      2 WHITE — REPORT      3 PINK — INVESTIGATIONS      4 GOLDENROD — FIELD RECEIPT



**SACRAMENTO POLICE DEPARTMENT  
OFFICER'S BOOKING AND FIELD RECEIPT**

**ORIGINAL**

**SUPPLEMENTAL PAGE**

LOCKERS USED 24 R CHARGE(S) 245 P.C. REPORT # 91-48269  
 NARCO/MONEY BOOKING  CITATION # \_\_\_\_\_  
 LARGE PROPERTY BOOKING  SEARCH WARRANT # \_\_\_\_\_  
 LOCATION OF OCCURRENCE [REDACTED] 8<sup>TH</sup> AV. PREVIOUS BOOKING PR # \_\_\_\_\_  
 VICTIM: OFC. REESE DEFENDANT: \_\_\_\_\_

REPORTING OFFICER	BADGE #	DIV	RECEIVED DATE	TIME	IN LOCKER DATE	TIME	
J. KANG	6464	02	6-13-91	1145	6-13-91	1155	
DESCRIBE PROPERTY BELOW IN THE FOLLOWING SEQUENCE: ITEM TYPE NO-PIECES - COLOR - BRAND - MOD - SER - OAN - DESCRIPTION - CALIBER - MONEY AMOUNT - BLADE/BARREL/OVERALL LENGTH						CRIME LAB	PRINT
ITEM # <u>1</u>	<u>1 - DAMAGED BULLET</u>					<input type="checkbox"/> OWNER <input checked="" type="checkbox"/> TKN FROM <input type="checkbox"/> CO-HAB	YES <input checked="" type="checkbox"/> NO <input type="checkbox"/> YES <input type="checkbox"/> NO <input checked="" type="checkbox"/>
	<u>[REDACTED] 8<sup>TH</sup> AV</u>						Property use only
ITEM # <u>2</u>	<u>1 - PIECE OF BULLET SHRAPNEL</u>					<input type="checkbox"/> OWNER <input checked="" type="checkbox"/> TKN FROM <input type="checkbox"/> CO-HAB	YES <input checked="" type="checkbox"/> NO <input type="checkbox"/> YES <input type="checkbox"/> NO <input checked="" type="checkbox"/>
	<u>[REDACTED] 8<sup>TH</sup> AV</u>						Property use only
ITEM #						<input type="checkbox"/> OWNER <input type="checkbox"/> TKN FROM <input type="checkbox"/> CO-HAB	YES <input type="checkbox"/> NO <input type="checkbox"/> YES <input type="checkbox"/> NO <input type="checkbox"/>
							Property use only
ITEM #						<input type="checkbox"/> OWNER <input type="checkbox"/> TKN FROM <input type="checkbox"/> CO-HAB	YES <input type="checkbox"/> NO <input type="checkbox"/> YES <input type="checkbox"/> NO <input type="checkbox"/>
							Property use only
ITEM #						<input type="checkbox"/> OWNER <input type="checkbox"/> TKN FROM <input type="checkbox"/> CO-HAB	YES <input type="checkbox"/> NO <input type="checkbox"/> YES <input type="checkbox"/> NO <input type="checkbox"/>
							Property use only
ITEM #						<input type="checkbox"/> OWNER <input type="checkbox"/> TKN FROM <input type="checkbox"/> CO-HAB	YES <input type="checkbox"/> NO <input type="checkbox"/> YES <input type="checkbox"/> NO <input type="checkbox"/>
							Property use only
ITEM #						<input type="checkbox"/> OWNER <input type="checkbox"/> TKN FROM <input type="checkbox"/> CO-HAB	YES <input type="checkbox"/> NO <input type="checkbox"/> YES <input type="checkbox"/> NO <input type="checkbox"/>
							Property use only
ITEM #						<input type="checkbox"/> OWNER <input type="checkbox"/> TKN FROM <input type="checkbox"/> CO-HAB	YES <input type="checkbox"/> NO <input type="checkbox"/> YES <input type="checkbox"/> NO <input type="checkbox"/>
							Property use only
ITEM #						<input type="checkbox"/> OWNER <input type="checkbox"/> TKN FROM <input type="checkbox"/> CO-HAB	YES <input type="checkbox"/> NO <input type="checkbox"/> YES <input type="checkbox"/> NO <input type="checkbox"/>
							Property use only

OFFICER J. Kang #6464 SIGNATURE AND BADGE NUMBER  
 CITIZEN \_\_\_\_\_ DATE \_\_\_\_\_  
 IF FIELD RECEIPT, HAVE CITIZEN SIGN

**SACRAMENTO POLICE DEPARTMENT  
OFFICER'S BOOKING AND FIELD RECEIPT**

**ORIGINAL**

LOCKERS USED 54R CHARGE(S) 664/187 PC REPORT # 91-48269  
 NARCO/MONEY BOOKING  CITATION # \_\_\_\_\_  
 LARGE PROPERTY BOOKING  SEARCH WARRANT # \_\_\_\_\_  
 PREVIOUS BOOKING PR # \_\_\_\_\_

LOCATION OF OCCURRENCE 8<sup>th</sup> AVE @ 40<sup>th</sup> ST.

- FIELD RECEIPT.....
- EVIDENCE.....
- SAFEKEEPING.....
- DOMESTIC VIOLENCE...
- 5150 HOLD.....
- FOUND PROPERTY.....
- PERSONAL PROPERTY...

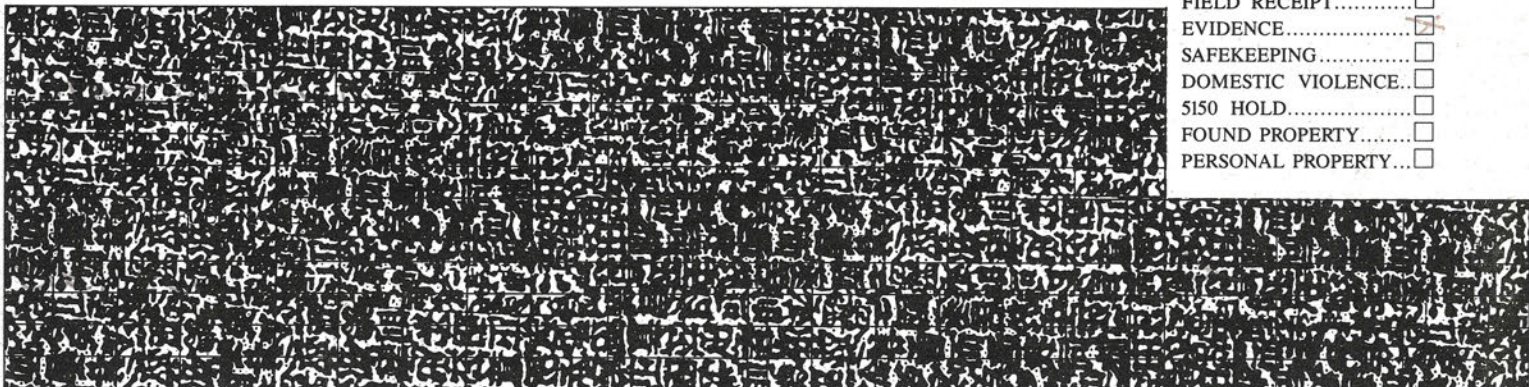

REPORTING OFFICER	BADGE #	DIV	RECEIVED DATE	TIME	IN LOCKER DATE	TIME
GILCCLAND	371	21	06-13-91	0400	06-13-91	0730

ITEM #	DESCRIBE PROPERTY BELOW IN THE FOLLOWING SEQUENCE: ITEM TYPE NO-PIECES - COLOR - BRAND - MOD - SER - QAN - DESCRIPTION - CALIBER - MONEY AMOUNT - BLADE/BARREL/OVERALL LENGTH	IN FIREARM CASES, IF READILY AVAILABLE IDENTIFY ALL OWNERS & ADULT COHABITANTS. RECORD FULL NAMES, DOB, SS #, CADL #, ADDRESS OF PERSON FROM WHOM RECEIVED. INDICATE IF COHABITANT, OWNER, ETC.	CRIME LAB	PRINT
ITEM # 1	WHITE SOCK WITH RED STRIPES (1)	NAME: DEFENDANT ADDRESS: AT HOSPITAL DOB SS # OLN: _____ <input type="checkbox"/> OWNER <input checked="" type="checkbox"/> TKN FROM <input type="checkbox"/> CO-HAB	YES <input type="checkbox"/> NO <input type="checkbox"/>	YES <input type="checkbox"/> NO <input type="checkbox"/> Property use only
ITEM # 2	WHITE SOCK WITH RED STRIPES (1)	NAME: DEFENDANT ADDRESS: AT HOSPITAL DOB SS # OLN: _____ <input type="checkbox"/> OWNER <input checked="" type="checkbox"/> TKN FROM <input type="checkbox"/> CO-HAB	YES <input type="checkbox"/> NO <input type="checkbox"/>	YES <input type="checkbox"/> NO <input checked="" type="checkbox"/> Property use only
ITEM # 3	ONE (1) BLOOD STAINED WHITE T-SHIRT, CUT IN TWO PIECES.	NAME: DEFENDANT ADDRESS: AT HOSPITAL DOB SS # OLN: _____ <input type="checkbox"/> OWNER <input checked="" type="checkbox"/> TKN FROM <input type="checkbox"/> CO-HAB	YES <input type="checkbox"/> NO <input type="checkbox"/>	YES <input type="checkbox"/> NO <input checked="" type="checkbox"/> Property use only
ITEM # 4	ONE (1) BLOOD STAINED TORN UNDERSHIRT.	NAME: DEFENDANT ADDRESS: AT HOSPITAL DOB SS # OLN: _____ <input type="checkbox"/> OWNER <input checked="" type="checkbox"/> TKN FROM <input type="checkbox"/> CO-HAB	YES <input type="checkbox"/> NO <input type="checkbox"/>	YES <input type="checkbox"/> NO <input checked="" type="checkbox"/> Property use only
ITEM #		NAME: _____ ADDRESS: _____ DOB SS # OLN: _____ <input type="checkbox"/> OWNER <input type="checkbox"/> TKN FROM <input type="checkbox"/> CO-HAB	YES <input type="checkbox"/> NO <input type="checkbox"/>	YES <input type="checkbox"/> NO <input type="checkbox"/> Property use only
ITEM #		NAME: _____ ADDRESS: _____ DOB SS # OLN: _____ <input type="checkbox"/> OWNER <input type="checkbox"/> TKN FROM <input type="checkbox"/> CO-HAB	YES <input type="checkbox"/> NO <input type="checkbox"/>	YES <input type="checkbox"/> NO <input type="checkbox"/> Property use only
ITEM #		NAME: _____ ADDRESS: _____ DOB SS # OLN: _____ <input type="checkbox"/> OWNER <input type="checkbox"/> TKN FROM <input type="checkbox"/> CO-HAB	YES <input type="checkbox"/> NO <input type="checkbox"/>	YES <input type="checkbox"/> NO <input type="checkbox"/> Property use only
ITEM #		NAME: _____ ADDRESS: _____ DOB SS # OLN: _____ <input type="checkbox"/> OWNER <input type="checkbox"/> TKN FROM <input type="checkbox"/> CO-HAB	YES <input type="checkbox"/> NO <input type="checkbox"/>	YES <input type="checkbox"/> NO <input type="checkbox"/> Property use only

OFFICER GILCCLAND SIGNATURE AND BADGE NUMBER \_\_\_\_\_ CITIZEN \_\_\_\_\_ DATE 06-13-91  
 IF FIELD RECEIPT, HAVE CITIZEN SIGN \_\_\_\_\_

**SACRAMENTO POLICE DEPARTMENT  
OFFICER'S BOOKING AND FIELD RECEIPT**

**ORIGINAL**

LOCKERS USED 54R CHARGE(S) 664/187 REPORT # 91-48269  
 NARCO/MONEY BOOKING  CITATION # \_\_\_\_\_  
 LARGE PROPERTY BOOKING  SEARCH WARRANT # \_\_\_\_\_  
 PREVIOUS BOOKING PR # \_\_\_\_\_

LOCATION OF OCCURRENCE 8<sup>th</sup> AU / 40<sup>th</sup> ST

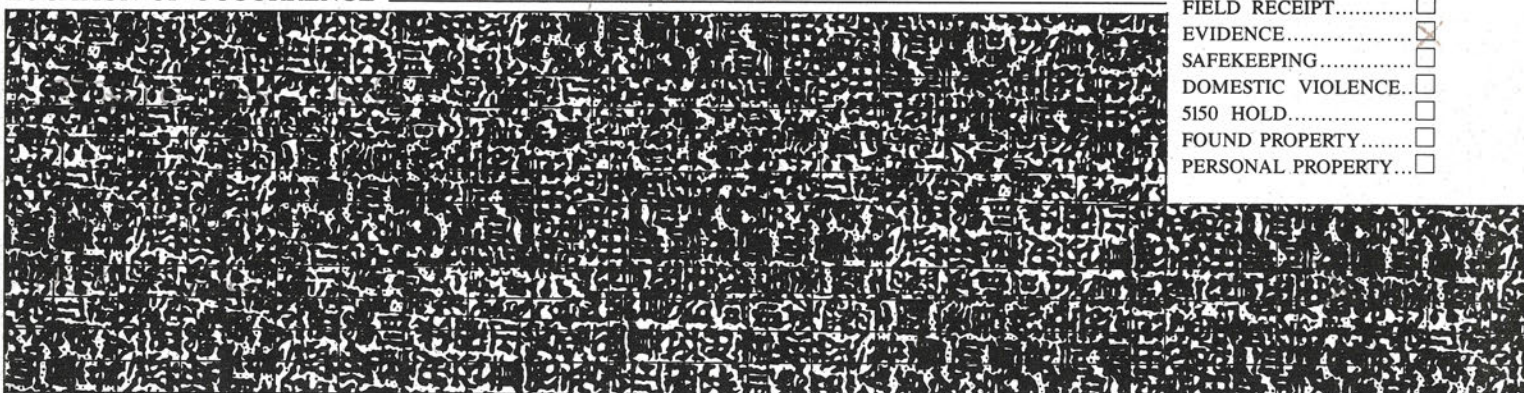

- FIELD RECEIPT.....
- EVIDENCE.....
- SAFEKEEPING.....
- DOMESTIC VIOLENCE...
- 5150 HOLD.....
- FOUND PROPERTY.....
- PERSONAL PROPERTY...

REPORTING OFFICER	BADGE #	DIV	RECEIVED DATE	TIME	IN LOCKER DATE	TIME
D. LOPES	6610	21	6-13-91	0400	6-13-91	0730

DESCRIBE PROPERTY BELOW IN THE FOLLOWING SEQUENCE: ITEM TYPE NO-PIECES - COLOR - BRAND - MOD - SER - OAN - DESCRIPTION - CALIBER - MONEY AMOUNT - BLADE/BARREL/OVERALL LENGTH	IN FIREARM CASES, IF READILY AVAILABLE IDENTIFY ALL OWNERS & ADULT COHABITANTS. RECORD FULL NAMES, DOB, SS #, CADL #, ADDRESS OF PERSON FROM WHOM RECEIVED. INDICATE IF COHABITANT, OWNER, ETC.	CRIME LAB	PRINT
ITEM # 1 ONE (1) LIGHT BLUE ENVELOPE MARKED U.C.D.M.C., CONTAINING ONE (1) EXPANDED ROUND SURGICALLY REMOVED FROM VICTIM	NAME _____ ADDRESS _____ DOB SS # OLN _____ <input type="checkbox"/> OWNER <input type="checkbox"/> TKN FROM <input type="checkbox"/> CO-HAB	YES <input type="checkbox"/> NO <input type="checkbox"/>	YES <input type="checkbox"/> NO <input type="checkbox"/>
ITEM # 2 ONE (1) REEBOK TENNIS SHOE, RED/WHITE, LEFT FOOT.	NAME _____ ADDRESS SUSPECT DOB SS # OLN _____ <input type="checkbox"/> OWNER <input type="checkbox"/> TKN FROM <input type="checkbox"/> CO-HAB	YES <input type="checkbox"/> NO <input type="checkbox"/>	YES <input type="checkbox"/> NO <input type="checkbox"/>
ITEM # 3 ONE (1) REEBOK TENNIS SHOE, RED/WHITE, RIGHT FOOT.	NAME _____ ADDRESS SUSPECT DOB SS # OLN _____ <input type="checkbox"/> OWNER <input checked="" type="checkbox"/> TKN FROM <input type="checkbox"/> CO-HAB	YES <input type="checkbox"/> NO <input type="checkbox"/>	YES <input type="checkbox"/> NO <input type="checkbox"/>
ITEM # 4 ONE (1) PAIR OF BLUE JEANS, TORN, BLOOD STAINED.	NAME _____ ADDRESS SUSPECT DOB SS # OLN _____ <input type="checkbox"/> OWNER <input checked="" type="checkbox"/> TKN FROM <input type="checkbox"/> CO-HAB	YES <input type="checkbox"/> NO <input type="checkbox"/>	YES <input type="checkbox"/> NO <input type="checkbox"/>
ITEM # 5 ONE (1) BEEF, GRAY/BLK, BLOOD STAINED	NAME _____ ADDRESS SUSPECT DOB SS # OLN _____ <input type="checkbox"/> OWNER <input type="checkbox"/> TKN FROM <input type="checkbox"/> CO-HAB	YES <input type="checkbox"/> NO <input type="checkbox"/>	YES <input type="checkbox"/> NO <input type="checkbox"/>
ITEM # 6 ONE (1) PAIR OF BOXER SHORTS WHITE WITH BLUE DOTS, BLOOD STAINED	NAME _____ ADDRESS SUSPECT DOB SS # OLN _____ <input type="checkbox"/> OWNER <input type="checkbox"/> TKN FROM <input type="checkbox"/> CO-HAB	YES <input type="checkbox"/> NO <input type="checkbox"/>	YES <input type="checkbox"/> NO <input type="checkbox"/>
ITEM # _____	NAME _____ ADDRESS _____ DOB SS # OLN _____ <input type="checkbox"/> OWNER <input type="checkbox"/> TKN FROM <input type="checkbox"/> CO-HAB	YES <input type="checkbox"/> NO <input type="checkbox"/>	YES <input type="checkbox"/> NO <input type="checkbox"/>
ITEM # _____	NAME _____ ADDRESS _____ DOB SS # OLN _____ <input type="checkbox"/> OWNER <input type="checkbox"/> TKN FROM <input type="checkbox"/> CO-HAB	YES <input type="checkbox"/> NO <input type="checkbox"/>	YES <input type="checkbox"/> NO <input type="checkbox"/>

OFFICER D. LOPES # 610 SIGNATURE AND BADGE NUMBER CITIZEN \_\_\_\_\_ DATE 6-13-91  
 IF FIELD RECEIPT, HAVE CITIZEN SIGN

1 WHITE — PROPERTY      2 WHITE — REPORT      3 PINK — INVESTIGATIONS      4 GOLDENROD — FIELD RECEIPT

**SACRAMENTO POLICE DEPARTMENT  
OFFICER'S BOOKING AND FIELD RECEIPT**

**ORIGINAL**

LOCKERS USED \_\_\_\_\_ CHARGE(S) 664 / 187 REPORT # 91-48269  
 NARCO/MONEY BOOKING  CITATION # \_\_\_\_\_  
 LARGE PROPERTY BOOKING  SEARCH WARRANT # \_\_\_\_\_  
 PREVIOUS BOOKING PR # \_\_\_\_\_

LOCATION OF OCCURRENCE 5303

- FIELD RECEIPT.....
- EVIDENCE.....
- SAFEKEEPING.....
- DOMESTIC VIOLENCE.....
- 5150 HOLD.....
- FOUND PROPERTY.....
- PERSONAL PROPERTY...



REPORTING OFFICER	BADGE #	DIV	RECEIVED DATE	TIME	IN LOCKER DATE	TIME
<u>H. ACHUFF</u>	<u>228</u>	<u>051</u>	<u>6-13-91</u>	<u>1330</u>	<u>6-13-91</u>	<u>1600</u>

DESCRIBE PROPERTY BELOW IN THE FOLLOWING SEQUENCE: ITEM TYPE NO-PIECES - COLOR - BRAND - MOD - SER - OAN - DESCRIPTION - CALIBER - MONEY AMOUNT - BLADE/BARREL/OVERALL LENGTH	IN FIREARM CASES, IF READILY AVAILABLE IDENTIFY ALL OWNERS & ADULT COHABITANTS. RECORD FULL NAMES, DOB, SS #, CADL #, ADDRESS OF PERSON FROM WHOM RECEIVED. INDICATE IF COHABITANT, OWNER, ETC.	CRIME LAB	PRINT																				
ITEM # <u>1</u> <u>(1) SPENT BULLET - DISTORTED.</u>	<table style="width:100%; border: none;"> <tr> <td style="width:30%;">NAME</td> <td style="width:30%;">ADDRESS</td> <td style="width:10%;">DOB</td> <td style="width:10%;">SS #</td> <td style="width:10%;">OLN</td> </tr> <tr> <td><input type="checkbox"/> OWNER</td> <td><u>EQUIP # 63245</u></td> <td></td> <td></td> <td></td> </tr> <tr> <td><input type="checkbox"/> TKN FROM</td> <td><u>5303 FRANKLIN</u></td> <td></td> <td></td> <td></td> </tr> <tr> <td><input type="checkbox"/> CO-HAB</td> <td></td> <td></td> <td></td> <td></td> </tr> </table>	NAME	ADDRESS	DOB	SS #	OLN	<input type="checkbox"/> OWNER	<u>EQUIP # 63245</u>				<input type="checkbox"/> TKN FROM	<u>5303 FRANKLIN</u>				<input type="checkbox"/> CO-HAB					YES <input checked="" type="checkbox"/> NO <input type="checkbox"/>	YES <input type="checkbox"/> NO <input type="checkbox"/>
NAME	ADDRESS	DOB	SS #	OLN																			
<input type="checkbox"/> OWNER	<u>EQUIP # 63245</u>																						
<input type="checkbox"/> TKN FROM	<u>5303 FRANKLIN</u>																						
<input type="checkbox"/> CO-HAB																							
ITEM #	<table style="width:100%; border: none;"> <tr> <td style="width:30%;">NAME</td> <td style="width:30%;">ADDRESS</td> <td style="width:10%;">DOB</td> <td style="width:10%;">SS #</td> <td style="width:10%;">OLN</td> </tr> <tr> <td><input type="checkbox"/> OWNER</td> <td></td> <td></td> <td></td> <td></td> </tr> <tr> <td><input type="checkbox"/> TKN FROM</td> <td></td> <td></td> <td></td> <td></td> </tr> <tr> <td><input type="checkbox"/> CO-HAB</td> <td></td> <td></td> <td></td> <td></td> </tr> </table>	NAME	ADDRESS	DOB	SS #	OLN	<input type="checkbox"/> OWNER					<input type="checkbox"/> TKN FROM					<input type="checkbox"/> CO-HAB					YES <input type="checkbox"/> NO <input type="checkbox"/>	YES <input type="checkbox"/> NO <input type="checkbox"/>
NAME	ADDRESS	DOB	SS #	OLN																			
<input type="checkbox"/> OWNER																							
<input type="checkbox"/> TKN FROM																							
<input type="checkbox"/> CO-HAB																							
ITEM #	<table style="width:100%; border: none;"> <tr> <td style="width:30%;">NAME</td> <td style="width:30%;">ADDRESS</td> <td style="width:10%;">DOB</td> <td style="width:10%;">SS #</td> <td style="width:10%;">OLN</td> </tr> <tr> <td><input type="checkbox"/> OWNER</td> <td></td> <td></td> <td></td> <td></td> </tr> <tr> <td><input type="checkbox"/> TKN FROM</td> <td></td> <td></td> <td></td> <td></td> </tr> <tr> <td><input type="checkbox"/> CO-HAB</td> <td></td> <td></td> <td></td> <td></td> </tr> </table>	NAME	ADDRESS	DOB	SS #	OLN	<input type="checkbox"/> OWNER					<input type="checkbox"/> TKN FROM					<input type="checkbox"/> CO-HAB					YES <input type="checkbox"/> NO <input type="checkbox"/>	YES <input type="checkbox"/> NO <input type="checkbox"/>
NAME	ADDRESS	DOB	SS #	OLN																			
<input type="checkbox"/> OWNER																							
<input type="checkbox"/> TKN FROM																							
<input type="checkbox"/> CO-HAB																							
ITEM #	<table style="width:100%; border: none;"> <tr> <td style="width:30%;">NAME</td> <td style="width:30%;">ADDRESS</td> <td style="width:10%;">DOB</td> <td style="width:10%;">SS #</td> <td style="width:10%;">OLN</td> </tr> <tr> <td><input type="checkbox"/> OWNER</td> <td></td> <td></td> <td></td> <td></td> </tr> <tr> <td><input type="checkbox"/> TKN FROM</td> <td></td> <td></td> <td></td> <td></td> </tr> <tr> <td><input type="checkbox"/> CO-HAB</td> <td></td> <td></td> <td></td> <td></td> </tr> </table>	NAME	ADDRESS	DOB	SS #	OLN	<input type="checkbox"/> OWNER					<input type="checkbox"/> TKN FROM					<input type="checkbox"/> CO-HAB					YES <input type="checkbox"/> NO <input type="checkbox"/>	YES <input type="checkbox"/> NO <input type="checkbox"/>
NAME	ADDRESS	DOB	SS #	OLN																			
<input type="checkbox"/> OWNER																							
<input type="checkbox"/> TKN FROM																							
<input type="checkbox"/> CO-HAB																							
ITEM #	<table style="width:100%; border: none;"> <tr> <td style="width:30%;">NAME</td> <td style="width:30%;">ADDRESS</td> <td style="width:10%;">DOB</td> <td style="width:10%;">SS #</td> <td style="width:10%;">OLN</td> </tr> <tr> <td><input type="checkbox"/> OWNER</td> <td></td> <td></td> <td></td> <td></td> </tr> <tr> <td><input type="checkbox"/> TKN FROM</td> <td></td> <td></td> <td></td> <td></td> </tr> <tr> <td><input type="checkbox"/> CO-HAB</td> <td></td> <td></td> <td></td> <td></td> </tr> </table>	NAME	ADDRESS	DOB	SS #	OLN	<input type="checkbox"/> OWNER					<input type="checkbox"/> TKN FROM					<input type="checkbox"/> CO-HAB					YES <input type="checkbox"/> NO <input type="checkbox"/>	YES <input type="checkbox"/> NO <input type="checkbox"/>
NAME	ADDRESS	DOB	SS #	OLN																			
<input type="checkbox"/> OWNER																							
<input type="checkbox"/> TKN FROM																							
<input type="checkbox"/> CO-HAB																							
ITEM #	<table style="width:100%; border: none;"> <tr> <td style="width:30%;">NAME</td> <td style="width:30%;">ADDRESS</td> <td style="width:10%;">DOB</td> <td style="width:10%;">SS #</td> <td style="width:10%;">OLN</td> </tr> <tr> <td><input type="checkbox"/> OWNER</td> <td></td> <td></td> <td></td> <td></td> </tr> <tr> <td><input type="checkbox"/> TKN FROM</td> <td></td> <td></td> <td></td> <td></td> </tr> <tr> <td><input type="checkbox"/> CO-HAB</td> <td></td> <td></td> <td></td> <td></td> </tr> </table>	NAME	ADDRESS	DOB	SS #	OLN	<input type="checkbox"/> OWNER					<input type="checkbox"/> TKN FROM					<input type="checkbox"/> CO-HAB					YES <input type="checkbox"/> NO <input type="checkbox"/>	YES <input type="checkbox"/> NO <input type="checkbox"/>
NAME	ADDRESS	DOB	SS #	OLN																			
<input type="checkbox"/> OWNER																							
<input type="checkbox"/> TKN FROM																							
<input type="checkbox"/> CO-HAB																							
ITEM #	<table style="width:100%; border: none;"> <tr> <td style="width:30%;">NAME</td> <td style="width:30%;">ADDRESS</td> <td style="width:10%;">DOB</td> <td style="width:10%;">SS #</td> <td style="width:10%;">OLN</td> </tr> <tr> <td><input type="checkbox"/> OWNER</td> <td></td> <td></td> <td></td> <td></td> </tr> <tr> <td><input type="checkbox"/> TKN FROM</td> <td></td> <td></td> <td></td> <td></td> </tr> <tr> <td><input type="checkbox"/> CO-HAB</td> <td></td> <td></td> <td></td> <td></td> </tr> </table>	NAME	ADDRESS	DOB	SS #	OLN	<input type="checkbox"/> OWNER					<input type="checkbox"/> TKN FROM					<input type="checkbox"/> CO-HAB					YES <input type="checkbox"/> NO <input type="checkbox"/>	YES <input type="checkbox"/> NO <input type="checkbox"/>
NAME	ADDRESS	DOB	SS #	OLN																			
<input type="checkbox"/> OWNER																							
<input type="checkbox"/> TKN FROM																							
<input type="checkbox"/> CO-HAB																							
ITEM #	<table style="width:100%; border: none;"> <tr> <td style="width:30%;">NAME</td> <td style="width:30%;">ADDRESS</td> <td style="width:10%;">DOB</td> <td style="width:10%;">SS #</td> <td style="width:10%;">OLN</td> </tr> <tr> <td><input type="checkbox"/> OWNER</td> <td></td> <td></td> <td></td> <td></td> </tr> <tr> <td><input type="checkbox"/> TKN FROM</td> <td></td> <td></td> <td></td> <td></td> </tr> <tr> <td><input type="checkbox"/> CO-HAB</td> <td></td> <td></td> <td></td> <td></td> </tr> </table>	NAME	ADDRESS	DOB	SS #	OLN	<input type="checkbox"/> OWNER					<input type="checkbox"/> TKN FROM					<input type="checkbox"/> CO-HAB					YES <input type="checkbox"/> NO <input type="checkbox"/>	YES <input type="checkbox"/> NO <input type="checkbox"/>
NAME	ADDRESS	DOB	SS #	OLN																			
<input type="checkbox"/> OWNER																							
<input type="checkbox"/> TKN FROM																							
<input type="checkbox"/> CO-HAB																							

OFFICER H. ACHUFF 228 SIGNATURE AND BADGE NUMBER CITIZEN \_\_\_\_\_ DATE 6-13-91  
 IF FIELD RECEIPT, HAVE CITIZEN SIGN

1 WHITE — PROPERTY      2 WHITE — REPORT      3 PINK — INVESTIGATIONS      4 GOLDENROD — FIELD RECEIPT

**SACRAMENTO POLICE DEPARTMENT  
OFFICER'S BOOKING AND FIELD RECEIPT**

**ORIGINAL**

LOCKERS USED 22 CHARGE(S) 664/187 PC REPORT # 91-48269  
 NARCO/MONEY BOOKING  CITATION # \_\_\_\_\_  
 LARGE PROPERTY BOOKING  SEARCH WARRANT # \_\_\_\_\_  
 PREVIOUS BOOKING PR # \_\_\_\_\_

LOCATION OF OCCURRENCE [REDACTED] 8TH AVE

- FIELD RECEIPT.....
- EVIDENCE.....
- SAFEKEEPING.....
- DOMESTIC VIOLENCE.....
- 5150 HOLD.....
- FOUND PROPERTY.....
- PERSONAL PROPERTY.....

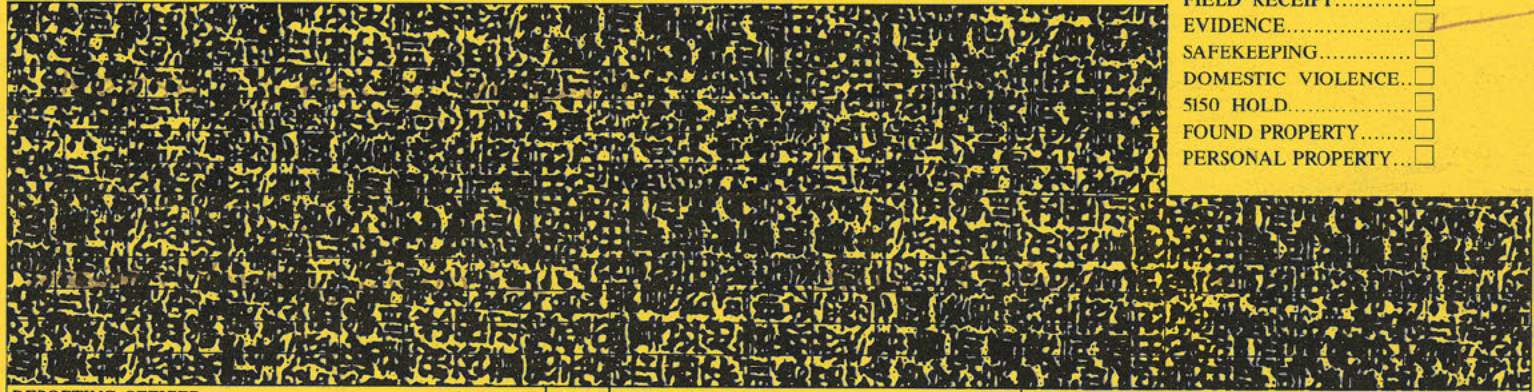

REPORTING OFFICER <u>Lee</u>	BADGE # <u>511</u>	DIV <u>31</u>	RECEIVED DATE <u>6-14-91</u>	TIME <u>1400</u>	IN LOCKER DATE <u>6-14-91</u>	TIME <u>1400</u>
---------------------------------	-----------------------	------------------	---------------------------------	---------------------	----------------------------------	---------------------

DESCRIBE PROPERTY BELOW IN THE FOLLOWING SEQUENCE: ITEM TYPE NO-PIECES - COLOR - BRAND - MOD - SER - OAN - DESCRIPTION - CALIBER - MONEY AMOUNT - BLADE/BARREL/OVERALL LENGTH	IN FIREARM CASES, IF READILY AVAILABLE IDENTIFY ALL OWNERS & ADULT COHABITANTS. RECORD FULL NAMES, DOB, SS #, CADL #, ADDRESS OF PERSON FROM WHOM RECEIVED. INDICATE IF COHABITANT, OWNER, ETC.	CRIME LAB	PRINT
ITEM # 1 <u>Seven pieces of paper</u>	NAME _____ ADDRESS _____ DOB SS # OLN _____ <input checked="" type="checkbox"/> OWNER <input type="checkbox"/> TKN FROM <u>SPD</u> <input type="checkbox"/> CO-HAB	YES <input type="checkbox"/> NO <input type="checkbox"/>	YES <input type="checkbox"/> NO <input type="checkbox"/>
ITEM # <u>Two cassette tapes</u>	NAME _____ ADDRESS _____ DOB SS # OLN _____ <input type="checkbox"/> OWNER <input type="checkbox"/> TKN FROM <u>SPD</u> <input type="checkbox"/> CO-HAB	YES <input type="checkbox"/> NO <input type="checkbox"/>	YES <input type="checkbox"/> NO <input type="checkbox"/>
ITEM # <u>Five Photos</u>	NAME _____ ADDRESS _____ DOB SS # OLN _____ <input type="checkbox"/> OWNER <input type="checkbox"/> TKN FROM <u>SPD</u> <input type="checkbox"/> CO-HAB	YES <input type="checkbox"/> NO <input type="checkbox"/>	YES <input type="checkbox"/> NO <input type="checkbox"/>
ITEM #	NAME _____ ADDRESS _____ DOB SS # OLN _____ <input type="checkbox"/> OWNER <input type="checkbox"/> TKN FROM <input type="checkbox"/> CO-HAB	YES <input type="checkbox"/> NO <input type="checkbox"/>	YES <input type="checkbox"/> NO <input type="checkbox"/>
ITEM #	NAME _____ ADDRESS _____ DOB SS # OLN _____ <input type="checkbox"/> OWNER <input type="checkbox"/> TKN FROM <input type="checkbox"/> CO-HAB	YES <input type="checkbox"/> NO <input type="checkbox"/>	YES <input type="checkbox"/> NO <input type="checkbox"/>
ITEM #	NAME _____ ADDRESS _____ DOB SS # OLN _____ <input type="checkbox"/> OWNER <input type="checkbox"/> TKN FROM <input type="checkbox"/> CO-HAB	YES <input type="checkbox"/> NO <input type="checkbox"/>	YES <input type="checkbox"/> NO <input type="checkbox"/>
ITEM #	NAME _____ ADDRESS _____ DOB SS # OLN _____ <input type="checkbox"/> OWNER <input type="checkbox"/> TKN FROM <input type="checkbox"/> CO-HAB	YES <input type="checkbox"/> NO <input type="checkbox"/>	YES <input type="checkbox"/> NO <input type="checkbox"/>
ITEM #	NAME _____ ADDRESS _____ DOB SS # OLN _____ <input type="checkbox"/> OWNER <input type="checkbox"/> TKN FROM <input type="checkbox"/> CO-HAB	YES <input type="checkbox"/> NO <input type="checkbox"/>	YES <input type="checkbox"/> NO <input type="checkbox"/>

OFFICER Lee # 511 SIGNATURE AND BADGE NUMBER CITIZEN \_\_\_\_\_ DATE \_\_\_\_\_  
 IF FIELD RECEIPT, HAVE CITIZEN SIGN

RECORDS ONLY

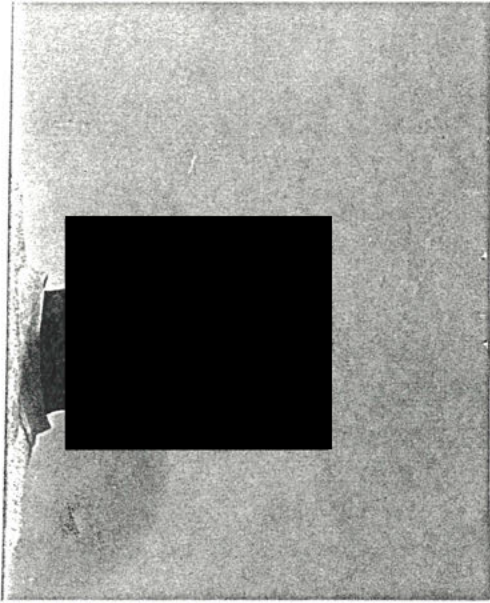

3

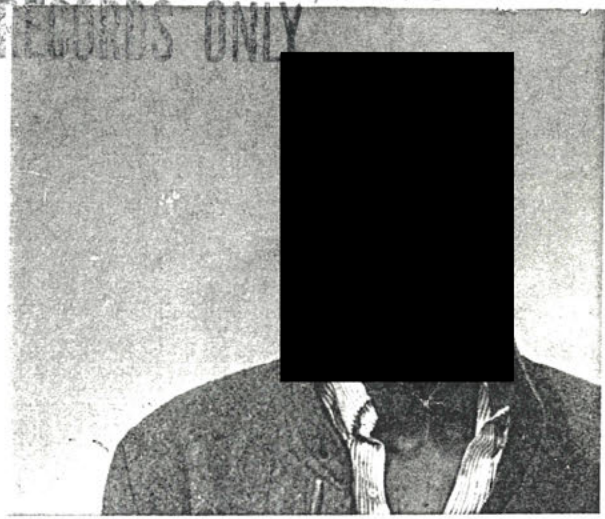

ORIGINAL

1

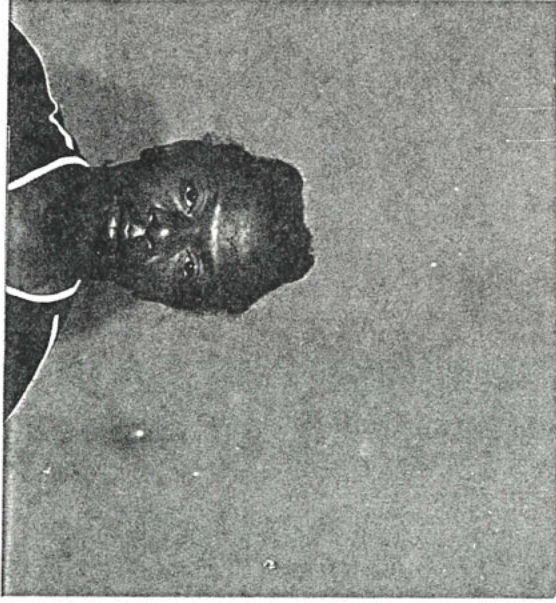

4



2

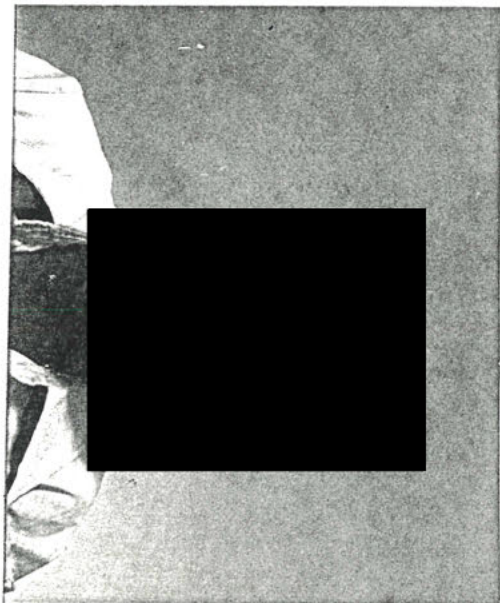

5

91-48269

SKR  
6/14/91

SKR  
6-14-91

ORIGINAL

RECORDS ONLY

SKR  
6-14-91

6-14-91



6-14-91



SKR  
6/14/91

James  
Keller  
# 215  
6-14-91

SKR  
6/14/91

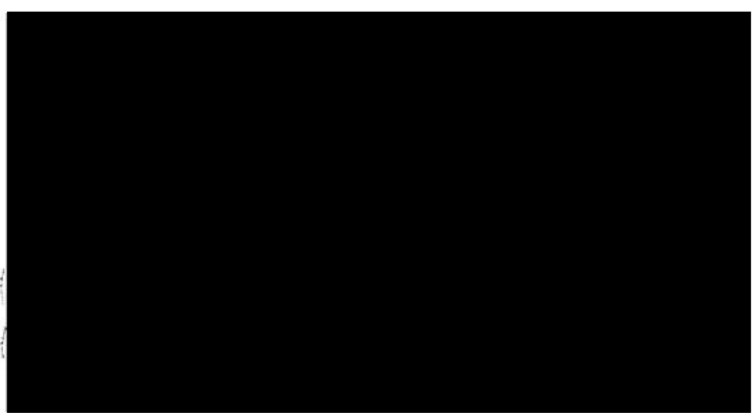

SKR  
6/14/91

6-14-91

SKR  
6-14-91

91-48269

ORIGINAL

91-48269

#29





91-48269

ORIGINAL

91-48269

91561  
#33



ORIGINAL

06/14/91 08:04:33 PRINT REQUESTED BY TERMINAL HOM3  
INCIDENT HISTORY INQUIRY

Police call #91172060 (Fire #91020722) (Case #PD91048269)  
Entered 06/13/91 02:58:43 by COM2 /6064  
Dispatched 02:59:05 by POP2 /6018  
Enroute 02:59:23  
Onscene 03:00:22  
Closed 06/13/91 13:14:21 by IV167  
Disposition(s) SUP INF SUP SUP EB EB AST AST SUP AST

Type: 245TA (FELONY ASSAULT-TIME ELEM AML) Pri: 1  
Group: P3 EDP: 1014 Dist: 32 FMar: 29C Source: 911  
Locn: [REDACTED] 4TH AV NEAR LA SOLIDAD WY  
Addr: [REDACTED] 4TH AV Phone: 456-2594

/0257 CMBINC IN PARK PLOT MAN WAS SHOT.... NOW... NFI ....SUBJ THAT SHOT PERSON IS NOT ON SCENE

/0259 DISP (6018) 1AL35 #0444 FREEMAN

/0259 DISP (6018) 1AL31 #0626 HERTZBERG

/0259 \*ENRTE (0444) 1AL35

/0259 ASST 1AL30 #0468 HORTON

/0259 \*ENRTE (0468) 1AL30

/0259 ASST GEO30 #0275 REESE

/0259 \*ENRTE (0626) 1AL31

/0300 \*906 (0275) GEO30

/0301 MISC GEO30 , VICT NO LONGER OS... MB, WHI T SHRT...

/0302 MISC GEO30 , POSS WALKING ON BROAD/SAN JOSE...

/0302 MISC GEO30 , SUBJ TOLD WITNESS TO CALL AMB THAT HE HAD BEEN SHOT

/0302 ASSTER 1AL34 #0262 KINGSBURY

/0303 REQ GEO30 REQUEST, SEE COMMENTS POP2 TO FDS2 , WE UTL SO FAR

/0303 \*907 (0626) 1AL31

/0303 PREMPT 1AL31

/0304 \*906 (0468) 1AL30

/0304 PREMPT 1AL30

/0304 \*906 (0444) 1AL35

/0305 ASSTOS 1AL30 #0468 HORTON

/0305 ASSTOS 1AL31 #0626 HERTZBERG

/0305 NLOCOS GEO30 8TH AV/40TH ST , CK'ING SUBJ

/0306 909 GEO30

/0306 ASSTOS GEO30 #0275 REESE , WHDI SHRT, BLK HAT., SB

/0306 PREMPT GEO30

/0306 ASSTOS GEO30 #0275 REESE

/0307 DUPXRF #P91172064

/0307 DUPTXT [REDACTED] 8TH AV [REDACTED] DAUGHTERS HOME CA C SAYS THERE IS A POLICE OFFICER OUTSIDE THAT IS IN TROUBLE

/0308 MISC 1AL34 , UPDATE.. MB, 5'10 , 155, RAIDER HAT,, BLU JNS, WHI SHRT,, C CORN ROWS..

/0308 MISC (6002) GEO30 , SSD ADV'D

/0308 ASSTER 1AL22 #0371 GILLELAND

/0309 NLOCOS 1AL31 12TH/MLK

/0310 ASSTOS BA22 #0516 CERVANTES #0513 STIGERTS @ 40TH/11TH AV

/0310 ASSTOS K9-11 #0330 GARNER @ 12TH/MLK

/0310 ASSTOS 1AL24 #0696 FRITZSCHE @ 40TH/11TH AV

/0311 ASSTOS 1AL21 #0739 SEYFFERT @ 40TH/11TH AV

/0311 \*906 (0371) 1AL22

/0311 ASSTOS (6085) K9-44 #0580 OSBORN

/0311 ASSTOS (6085) 1C01 #4103 DRAZIEL

/0312 XREF (6002) #P91172066 1AL35

/0312 NLOCOS 1AL30 40TH/11TH AV

/0312 MISC (6002) 1AL35 , REP CITZ MB ALL BLOODY IN BACKYARD OF [REDACTED] 40TH ST 1

91-48269

ORIGINAL

AL35 IS IN THE FIELD TO THE REAR OF THIS LOCATION.,  
/0313 MISC (6002) , CHP AND SSD BOTH GIVEN THE INFO  
/0313 ASSTOS 1AL32 #0533 PETERS @ ██████████ 40TH ST , MB W/BLOOD IN BACK YARD.,,  
/0313 MISC 1AL32 , SUFFICIENTD ██████████ 40TH ST  
/0314 MISC (6002) , C4 FOR ADDTL ON HOTLINE.,SSD OS W/PD NOW.,,  
/0314 MISC BA22 , WEST SIDE OF 40TH ST., IN FIELD., ADDJ TO PARK.,  
/0315 ASSTOS 1SM3 #3090 ROY @ ██████████ 40TH ST , UNK IF THIS IS SUSP OR NOT., MAINTA  
IN PERIMETER  
/0315 ASSTER (6085) 1SM1 #0269 SOTCAN  
/0315 MISC GEO30 , EIF DN AT 0306 HRS., UNIT ADV'ING C3 COVER., HAS BEEN SHOT.,,  
\*\*  
/0316 ASSTOS (6085) 1AL10 #0325 JESKE @ MLK/8TH AV  
/0316 MISC 1AL22 , 2ND C3 AMB FOR SUSP AT ██████████ 40TH ST  
/0318 XREF (6002) #F91020724 1AL35 , 2ND AMB C3 FOR SUSP  
/0318 ASSTOS (6085) 1AL17 #0540 OLSON @ 8TH AV/MLK  
/0318 ASSTOS EDW22 #0348 CRANE @ 11TH AV/40TH ST  
/0318 MISC 1SM3 , D C4 EIF.,.,. KEEP PERIMETER  
/0319 MISC GEO30 , ENROUTE SMC NOW  
/0319 REQ (6085) 1CO1 DETECTIVES/INVESTIGATIONS NOTIFICATION POP1 TO POPS , NOT  
IFY HOMICIDE & EVERYONE ELSE ON THE LISST  
/0319 ASSTOS 1SM2 #3054 CONRADI @ 40TH ST/8TH AV , 1S2 WILL HANDLE THIS SCENE  
/0321 \*906 (0580) K9-44  
/0322 ASSTER (6085) 1CS40 #6420 NEWBY @ 8TH AV/40TH ST  
/0323 PREMPT (6085) 1SM1  
/0323 MISC GEO30 , PER WITNESS\*\*\*\*\* THIS IS GOING B SUSPECT.,.,. C10 PERIM  
ETER  
/0324 \*909 (0739) 1AL21  
/0324 NLOCER 1AL34 SMC  
/0324 NLOCOS 1AL35 SMC  
/0324 NLOCOS GEO30 SMC/AMB  
/0325 \*909 (0348) EDW22  
/0325 MISC (6010) 1SM3 , HOLD PERIMETER FOR TIME BEING ,.,.UNTIL DETERMINED WHET  
HER SUBJ SHOT IS SHOOTER  
/0327 ASSTER (6010) EDW22 #0348 CRANE @ 11TH AV/40TH ST  
/0330 ASSTOS (6010) 1AL25 #0610 LOPES @ 11TH AV/40TH ST  
/0330 ASSTOS (6010) 1AL26 #0293 BROWN @ 40TH ST/12TH AV  
/0330 ASSTOS (6010) 1AL21 #0737 SEYFFERT @ 8TH AV/42ND ST  
/0330 ASSTOS (6010) 1AL36 #0314 SMITH @ 40TH ST/8TH AV  
/0331 ASSTOS (6010) 1AL38 #0658 CRISQLOGO @ 12TH AV/40TH ST  
/0331 NLOCOS (6085) 1AL30 LA SOLIDAD/7TH AV  
/0333 MISC (6010) K9-11 , HAVE OFFICERS STAY OUT OF BACKYARDS FOR NOW ,.,.K9 WIL  
L BE TRACKING  
/0334 906 (6010) 1AL34  
/0334 NLOCOS (6085) 1AL17 FIELD/MLK OAK PRK COM CENT  
/0334 NLOCOS (6010) K9-11 40TH/8-11TH AV  
/0336 REQ (6069) 1AL30 REQUEST, SEE COMMENTS POPS TO POP2 , IV20 IV62 IV65 ALL  
LOGGED ON.,ENRT ETA 30-40 MIN  
/0337 NLOCER 1AL22 SMC , W/SUSP  
/0337 NLOCER 1AL25 SMC , W/SUSP  
/0338 REQ 1AL22 REQUEST, SEE COMMENTS POP2 TO COMH , CALL SMC PD., HAVE THEM S/  
B., 2 UNITS ENROUTE IN THE AMB W/SUSP., POSS MAY NEED THEM., THNK  
/0340 ASSTOS 1AL20 #0656 CASTIGLIA @ 11TH AV/40TH ST  
/0340 REQ (6010) (\*) REQUEST, SEE COMMENTS COM1 TO POP2 , SMC PD ADV'D AND ENRT  
TO E.R. TO ASSIST  
/0342 REQ (6069) GEO30 REQUEST, SEE COMMENTS POPS TO POP1 , CAPT NAJARA ADVISED  
/0347 MISC (6069) GEO30 , ON CALL MANAGEMENT WAS ADVISED  
/0347 MISC (6069) GEO30 , LT WALKER WAS ADVISED AND HE IS RESPONDING  
/0349 MISC 1SM3 , C10 PERIMETER., THIS IS SUSP  
/0350 \*909 (0739) 1AL21  
/0350 ASSTER (6069) IV6 #4082 WALKER @ SMC/AMB  
/0350 ASSTER (6069) IV20 #3010 MITCHELL @ SMC/AMB  
/0350 ASSTER (6069) IV62 #0511 LEE @ SMC/AMB  
/0350 ASSTER (6069) IV65 #0489 AZEVEDO @ SMC/AMB  
/0350 \*909 (0696) 1AL24  
/0350 \*909 (0293) 1AL26  
/0350 \*909 (0340) EDW22

ORIGINAL

/0351 NLOCER IV62 [REDACTED] 40TH ST  
 /0352 MISC IV62 , WITNESS AT [REDACTED] 8TH AV  
 /0352 MISC (6069) GEO30 , DN CALL DA ADVISED...HE IS RESPONDING TO THE SCENE  
 /0353 CCNTCT 1CS40  
 /0353 NLOCER IV20 [REDACTED] 40TH ST  
 /0356 906 1CS40  
 /0357 NLOCER IV65 [REDACTED] 40TH ST  
 /0359 \*909 (0540) 1AL17  
 /0359 CASE #PD91048269 IV20 , 245\*\*\*\*\*  
 /0406 906 IV62  
 /0406 906 IV20  
 /0406 ASBT (6069) STF7 #3026 DAVIS @ SMC/AMB  
 /0408 906 1AL22  
 /0408 906 1AL25  
 /0408 CCNTCT 1AL22  
 /0408 CCNTCT 1AL25  
 /0409 MISC (6002) , PER [REDACTED] ,.SMC...SUSP IS IN CRITICAL CONDITION...HAS BEEN  
 INTIBATED (BREATHING MACHINE)...NFI\*\*\*\*\*  
 /0410 CCNTCT 1AL31  
 /0410 CCNTCT BA22  
 /0410 MISC (6069) IV6 , SGT JORGENSEN CALLED...NO ANSWER...MSG LEFT ON MACHINE...W  
 ILL ALSO TRY HIS BEEPER  
 /0411 MISC (6069) IV6 , JORGENSEN PAGED.,  
 /0412 CCNTCT 1CD1  
 /0413 MISC (6069) IV6 , CAPT NAJARA IS RESPONDING...WAS GIVEN 1CD1 CELLULAR PHONE  
 †  
 /0413 CCNTCT 1AL32  
 /0414 ENRTE STF7  
 /0415 CCNTCT 1SM3  
 /0416 NLOCER IV6 [REDACTED] 40TH ST  
 /0417 CCNTCT 1AL10  
 /0417 MISC (6069) IV6 , CHAPLAIN IS ENRT TO THE HOSPITAL  
 /0418 906 IV65  
 /0419 \*NLOCER (0656) 1AL20 914A/ER  
 /0420 CCNTCT 1SM2  
 /0421 MISC (6069) IV6 , DN CALL MANAGMENT ENRT TO SMC  
 /0422 CCNTCT K9-44  
 /0422 INQ LIC:1AL30, [REDACTED] ,,,  
 /0423 MISC 1AL30 , EXP :04/18/92 LIC#: [REDACTED] YRMD:73 MAKE:FORD BTM :SD VIN : [REDACTED]  
 [REDACTED]  
 /0423 MISC 1AL30 , [REDACTED]  
 [REDACTED]  
 /0424 909 ISM2 , AST  
 /0425 CCNTCT 1AL35  
 /0425 CCNTCT GEO30  
 /0430 \*906 (0656) 1AL20  
 /0431 906 IV6  
 /0431 CCNTCT 1AL36  
 /0431 CCNTCT 1AL38  
 /0432 REQ (6010) (\*) REQUEST, SEE COMMENTS COM1 TO POP2 , SSD K9 OFFICER REQ UN  
 IT 940 AT [REDACTED] SAN CARLOS...HAVE HAT THAT BELONGS (APPARENTLY) TO OUR SUSP  
 /0433 \*CLEAR (0468) 1AL30 AST  
 /0433 NLOCER 1AL36 [REDACTED] SAN CARLOS , 940 SSD /SUSP HAT  
 /0434 CCNTCT 1AL34  
 /0435 \*909 (0626) 1AL31  
 /0435 CCNTCT K9-11  
 /0444 CCNTCT (6026) STF7  
 /0455 NLOCER STF7 8TH AV/40TH ST  
 /0456 \*NLOCER (0658) 1AL38 SMC  
 /0456 CCNTCT 1CS40  
 /0457 \*NLOCOS (0656) 1AL20 924/PEER SUPPORT ER  
 /0457 \*NLOCOS (0658) 1AL38 SMC  
 /0504 NLOCER K9-11 STATION , 907  
 /0506 CCNTCT IV20  
 /0506 CCNTCT IV62

ORIGINAL

/0511 CCNTCT BA22  
 /0512 906 1AL36  
 /0514 NLOCOS K9-44 OFFICE  
 /0519 CCNTCT IV65  
 /0521 \*909 (0325) 1AL10  
 /0522 \*INQ (0262) MDLC, [REDACTED] ??????????  
 /0529 907 (6010) 1AL32  
 /0529 PREMPT (6010) 1AL32  
 /0530 CCNTCT (6010) IV20 , TIMES  
 /0531 CCNTCT (6010) IV6  
 /0534 PREMPT (6010) 1AL38  
 /0537 NLOCOS (6085) 1AL35 ROCKLIN  
 /0537 TRANS (6085) 1AL35 SMC , FROM ROCKLIN W/ FAMILY  
 /0538 909 (6010) BA22 , AST  
 /0547 909 (6010) K9-44  
 /0550 CCNTCT (6010) K9-11 , TO 1AL32  
 /0556 CCNTCT (6010) STF7  
 /0600 CCNTCT 1AL20  
 /0604 PREMPT 1SM3  
 /0605 ASSTOS 1SM3 #3090 ROY @ [REDACTED] 40TH ST  
 /0605 ASSTOS 1AL32 #0533 PETERS @ [REDACTED] 40TH ST  
 /0608 CCNTCT 1AL35  
 /0611 MISC 1CS40 , NEED DAYSHIFT CSO... \*\*\*\*\* 8TH AV  
 /40TH ST  
 /0619 CLEAR 1AL36 SUP  
 /0620 CCNTCT K9-11  
 /0626 \*NLOCER (0610) 1AL25 JERPF , BOOK EVIDENCE  
 /0626 CCNTCT STF7  
 /0626 906 STF7  
 /0630 REQ IV20 REQUEST, SEE COMMENTS POP2 TO COMH , CALL GARAGE.. NEED TOW FOR  
 V=6324... AT [REDACTED] 8TH AV...  
 /0631 \*906 (0610) 1AL25  
 /0632 CCNTCT IV20  
 /0633 REQ (6010) (\*) TOW TRUCK(S) COM1 TO POP2 , TERRI ARNOLD ON THE SQUAD CAR  
 W/I 20  
 /0635 \*NLOCER (0371) 1AL22 JAIL  
 /0645 \*NLOCOS (0371) 1AL22 JAIL  
 /0646 \*907 (0533) 1AL32  
 /0648 NLOCOS (6056) 1AL32 BOOKING EVIDENCE  
 /0649 \*909 (0656) 1AL20  
 /0659 909 (6056) 1C01  
 /0701 \*CLEAR (0444) 1AL35 AST  
 /0704 CALLBK (6056) IV20 POP2 TO COMH , RE CHECK ETA OF TOW  
 /0704 ASST (6056) 2CS21 #6422 MARTIN @ 8TH AV/40TH ST  
 /0706 ENRTE (6056) 2CS21 , VERBAL  
 /0706 CCNTCT (6056) 1SM3  
 /0708 REQ (6009) (\*) TOW TRUCK(S) COMH TO POP2 , IV20...GARAGE IS CHKING ON T  
 HE ETA..WILL CALL BACK  
 /0709 909 (6056) IV20 , ENROUTE HOJ CSO SB 4 TOW  
 /0710 REQ (6009) (\*) TOW TRUCK(S) COMH TO POP2 , IV20...ANOTHER 5-7 MINS FOR  
 TERRY ARNOLDS...PER GARAGE..  
 /0715 \*CLEAR (0371) 1AL22 AST , ARR,SUP,EB  
 /0715 \*906 (6422) 2CS21  
 /0716 CLEAR (6056) 1AL32 EB  
 /0717 \*909 (6420) 1CS40  
 /0719 ASSTOS (6056) IV20 @ [REDACTED] 40TH ST  
 /0719 NLOCER (6056) IV20 STATION  
 /0722 REQ (6056) 2CS21 UPDATE REQUEST POP2 TO COMH ; TOW STILL HASN'T SHOWN HAV  
 E TERRY ARNOLD'S GIVE THE GARAGE AN ETA  
 /0724 REQ (6009) (\*) TOW TRUCK(S) COMH TO POP2 , GARAGE IS CKNG W/ TERRYS NOW,  
 /0725 REQ (6009) (\*) TOW TRUCK(S) COMH TO POP2 , TERRY ARNOLDS SHOULD BE THERE  
 ANY SECOND...R IN THE AREA NOW..  
 /0728 CCNTCT (6056) STF7  
 /0731 XREF (6056) #P91172142 IV6  
 /0741 \*909 (6422) 2CS21  
 /0752 CCNTCT (6056) IV20

91-48269

ORIGINAL

/0758 909 (6056) 1SM3  
 /0758 909 (6056) 1AL34  
 /0807 ASSTOS (6056) BV36 #0475 LUCERO @ [REDACTED] 40TH ST  
 /0815 \*CLEAR (0610) 1AL25 SUP EB  
 /0819 ASSTER (6056) IV167 #0400 VALENZUELA @ [REDACTED] 40TH ST  
 /0819 ASSTER (6056) IV59 #0273 FORD @ [REDACTED] 40TH ST  
 /0819 ASSTER (6056) UNN17 #0249 JOHNSON #0395 JENSEN @ [REDACTED] 40TH ST  
 /0819 NLOCER (6056) UNN17 17TH AV/40TH ST  
 /0819 NLOCER (6056) IV167 17TH AV/40TH ST  
 /0820 PREMPT (6056) IV59  
 /0820 ASSTER (6056) IV59 #0273 FORD @ 17TH AV/40TH ST  
 /0823 CONTCT (6056) IV20  
 /0829 CONTCT (6056) STF7  
 /0833 NLOCOS (6056) BV36 4TH AV PARK , ASSTING DETS AND WILL BE ON WITNESS STAT  
 EMENTS  
 /0833 CLEAR (6056) K9-11 SUP  
 /0841 NLOCOS (6056) IV167 3960 17TH AV , PAROLE SEARCH  
 /0841 PREMPT (6056) IV59  
 /0841 ASSTOS (6056) IV59 #0273 FORD @ [REDACTED] 17TH AV  
 /0841 PREMPT (6056) UNN17  
 /0841 ASSTOS (6056) UNN17 #0249 JOHNSON #0395 JENSEN @ [REDACTED] 17TH AV  
 /0847 INQ (6056) LIC,UNN17, [REDACTED] , , , ,  
 /0848 MISC (6056) UNN17 , [REDACTED]  
 [REDACTED]  
 /0852 909 (6056) UNN17 , AST  
 /0854 CONTCT (6056) IV20  
 /0906 CLEAR (6005) IV167 INF , REECEIVEED  
 /0925 CCNTCT (6068) IV20  
 /0929 CCNTCT (6068) STF7  
 /0936 CONTCT (6009) BV36 , PER POPS, VIA RADIO...ASKED FOR IV UNITS TO GO TO CH  
 5  
 /0945 MISC (6009) IV20 , ADVING CLR THE SCENE GOING BACK 924  
 /1007 NLOCER (6009) BV36 JERPF , RPT WRITERS ROOM TO USE THE COMPUTER  
 /1007 \*906 (0475) BV36  
 /1013 XREF (6099) #P91172241  
 /1033 PREMPT (6009) IV65  
 /1034 MISC (6009) IV59 , PER IV20, ALL IV UNITS CLR THIS CALL NOW.,  
 /1034 909 (6009) IV59  
 /1034 909 (6009) IV6  
 /1034 909 (6009) IV62  
 /1034 909 (6009) STF7  
 /1034 909 (6009) IV20  
 /1035 909 (6009) BED30  
 /1042 XREF (6009) #P91172266 BV36 , FOUND GUN FOR CSIL.,,  
 /1136 XREF (6009) #P91172308 2C310 , ORIGINAL CALL  
 /1242 CASE (6009) #PD91048366 BV36 , I RPT\*\*\*\*\*ADDL RPT NEEDED FOR THE DETS.,  
 .....\*\*\*\*\*  
 /1259 CONTCT (6009) BV36 , VIA RADIO FOR RPT #  
 /1310 PREMPT (6009) BV36  
 /1314 CLEAR (6009) (\*) SUP  
 /1314 CLOSE  
 /1817 XREF (6041) #P91172715

ORIGINAL

06/13/91 10:34:45 PRINT REQUESTED BY TERMINAL HOM3  
INCIDENT HISTORY INQUIRY

Police call #91172241

Entered 06/13/91 10:09:36 by COM1 /6099  
Dispatched 10:17:31 by POP3 /6009  
Enroute 10:17:42  
Onscene 10:20:35

Type: 996 (FOUND PROPERTY) Pri: 5  
Group: P3 EDP: 1042 Dist: 33 FMap: 29D Source: 911  
Locn: [REDACTED] SAN CARLOS WY NEAR 8TH AV  
Name: [REDACTED] Addr: [REDACTED] SAN CARLOS WY Phone: [REDACTED]

/1008 INC I/F YARD...FOUND GUN POSS RELATED TO SHOOTING ON 8TH AV...HASN'T TOUCH  
ED IT...WILL TRY TO KEEP ONLOOKERS AWAY TIL OFFICERS ARRIVE.

/1013 XREF #P91172060

/1017 DISP (6009) IV26

/1017 ENRTE IV26 , V

/1020 ASSTDS BV34 #0461 SMITH

ORIGINAL

MESSAGE NUMBER: 429  
FROM:  
URGENT  
SUBJECT: OFFICER INVOLVED SHOOTING  
REFERENCE: SACRAMENTO POLICE DEPARTMENT

ON THURSDAY, JUNE 13, 1991 AT 0258 HOURS, THE SACRAMENTO POLICE DEPARTMENT RECEIVED A CALL THAT A MAN HAD BEEN SHOT AT THE 4TH AVENUE PARK, 4TH AVENUE AND SANTA CRUZ. OFFICER STEVE REESE ARRIVED AT THE PART AT 0300 HOURS AND ADVISED THAT THE VICTIM WAS NO LONGER ON THE SCENE. OFFICER REESE WAS INFORMED THAT THE VICTIM TOLD A WITNESS TO CALL AN AMBULANCE AS HE HAD BEEN SHOT. THE VICTIM WAS DESCRIBED AS A MALE BLACK WEARING A WHITE T-SHIRT.

AT 0305 HOURS, OFFICER REESE ADVISED THAT HE WAS CHECKING A SUBJECT AT 8TH AVENUE AND 40TH STREET WHO MATCHED THE DESCRIPTION OF THE SHOOTING VICTIM. AT 0306 HOURS OFFICER REESE REQUESTED COVER AND ADVISED THAT HE HAD BEEN SHOT.

A WITNESS STATED THAT SHE HEARD AN ORDER TO STOP. THE WITNESS LOOKED OUT HER WINDOW AND OBSERVED THE POLICE VEHICLE MOVING SLOWLY TO A STOP. THE MALE SUBJECT WAS ON THE SIDEWALK BETWEEN HER HOUSE AND THE POLICE CAR. WITHOUT ANY MORE WORDS BEING EXCHANGED, THE SUSPECT APPROACHED THE POLICE VEHICLE AND PULLED A LONG BARREL GUN AND FIRED INTO THE FRONT PASSENGER WINDOW. THE SUSPECT WENT FORWARD AND FIRED AGAIN, BACK TOWARD OFFICER REESE'S VEHICLE. OFFICER REESE ROLLED OUT OF HIS VEHICLE AND RETURNED FIRE. THE WITNESS DID NOT SEE THE OFFICER EXIT HIS VEHICLE BUT DID SEE MUZZLE BLASTS FROM THE OFFICER'S GUN AS HE RETURNED FIRE. THE SUSPECT FIRED AGAIN BACK TOWARD OFFICER REESE'S POSITION. THE SUSPECT THEN FLED DOWN THE STREET SOUTHBOUND.

THE SUSPECT WAS TAKEN INTO CUSTODY AT 0312 HOURS IN THE REAR YARD OF A HOUSE IN THE AREA. WHEN TAKEN INTO CUSTODY, THE SUSPECT WAS DISCOVERED TO HAVE A GUNSHOT WOUND IN HIS SIDE.

OFFICER REESE ALSO SUSTAINED A GUNSHOT WOUND TO HIS SIDE.

BOTH OFFICER REESE AND THE SUSPECT WERE TAKEN TO THE UCD MEDICAL CENTER WHERE THEY ARE BEING TREATED FOR THEIR INJURIES. WHILE THE INJURIES ARE SERIOUS, THEY ARE NOT LIFE-THREATENING. BOTH OFFICER REESE AND THE SUSPECT ARE UNDERGOING SURGERY.

THE SUSPECT HAS BEEN IDENTIFIED AS DONNIE YOUNG, MB37. YOUNG IS CURRENTLY ON PAROLE WITH AN EXTENSIVE ARREST HISTORY. YOUNG APPEARED TO BE UNDER THE INFLUENCE OF DRUGS AT THE TIME OF HIS ARREST. HE GROWLED AT THE OFFICERS AND RESISTED ARREST. IT TOOK SEVERAL OFFICERS AND A K-9 TO SUBDUE HIM.

OFFICER REESE WAS FIRST EMPLOYED BY THE SACRAMENTO POLICE DEPARTMENT ON FEBRUARY 24, 1979 AS A COMMUNITY SERVICE OFFICER. HE WAS PROMOTED TO POLICE OFFICER ON JULY 25, 1980. OFFICER REESE IS CURRENTLY ASSIGNED TO THE PATROL DIVISION, SOUTH COMMAND, LATE WATCH. REESE IS A MALE WHITE, 33 YEARS OF AGE, MARRIED AND THE FATHER OF THREE.

THE SUSPECT'S WEAPON HAS NOT BEEN LOCATED AND OFFICERS ARE STILL SEARCHING THE AREA.

OFFICERS HAVE LOCATED A WITNESS TO THE ALLEGED SHOOTING AT THE 4TH AVENUE PARK. THE SUSPECT, DONNIE YOUNG, HAS BEEN IDENTIFIED BY THE WITNESS AS THE PERSON WHO HAD BEEN SHOT IN THE PARK PRIOR TO THE OFFICERS' ARRIVAL.



IT APPEARS AT THIS TIME THAT YOUNG WAS NOT SHOT BY OFFICER REESE AS YOUNG ONLY SUSTAINED ONE GUNSHOT WOUND.

91-48269

THERE IS NO FURTHER INFORMATION AVAILABLE AT THIS TIME CONCERNING THIS INCIDENT. AS THE INVESTIGATION CONTINUES, UPDATES WILL BE SENT VIA THE HOTLINE.

CLAUDIA R. STRAZZO, POLICE INFORMATION OFFICE

ORIGINAL

- CRIME REPORT SUPPLEMENT
- MOTOR VEHICLE SUPPLEMENT
- COLLISION/TRAFFIC SUPPLEMENT
- INCIDENT REPORT SUPPLEMENT
- CASUALTY REPORT SUPPLEMENT
- MEMORANDUM

SACRAMENTO POLICE DEPARTMENT  
REPORT SUPPLEMENT

91-48269  
1 REPORT NUMBER  
~~91-49640~~

ORIGINAL

VICTIM OR COMPLAINANT	
2 LAST NAME, FIRST, MIDDLE (FIRM NAME IF CRIME AGAINST BUSINESS)	3 CRIME CODE SECTION
REESE STEVE	664/187 P.C.

NARRATIVE	
-----------	--

1	SUPPLEMENT
2	
3	SACD BEE 6/20/91, METRO PAGE.
4	
5	
6	
7	
8	
9	
10	
11	
12	
13	
14	
15	
16	
17	
18	
19	
20	
21	
22	
23	
24	
25	

**Shooting suspect in court**

Donnie Ray Young, 37, had recovered well enough from a gunshot wound to make a brief appearance Wednesday before Sacramento Municipal Court Judge Jane Ure.

Judge Ure advised Young that he is charged with attempted murder and assault with a firearm in the June 13 attack on Officer Steve Reese.

Reese was wounded when a man he had stopped on the street turned and fired through the passenger window of the squad car, hitting Reese in the abdomen.

Reese managed to return the gunfire and radio for help. Young was arrested a few minutes later when officers found him behind a residence in the 3400 block of 40th Avenue.

Young is being held without bail in the Sacramento County jail. He was ordered returned to court June 28 for further proceedings.

4 REPORTED BY Sgt. B. Mitchell	5 BADGE 3010	6 DIV 31	7 DATE 6/20/91	8 APPROVED BY Sgt. B. Mitchell	3010	
9 ASSISTED BY	10 BADGE	11 DIV	12 TIME 1580	13 BADGE	14 DATE	15 TIME

91-48269

ORIGINAL



91-48269

ORIGINAL



91-48269

ORIGINAL

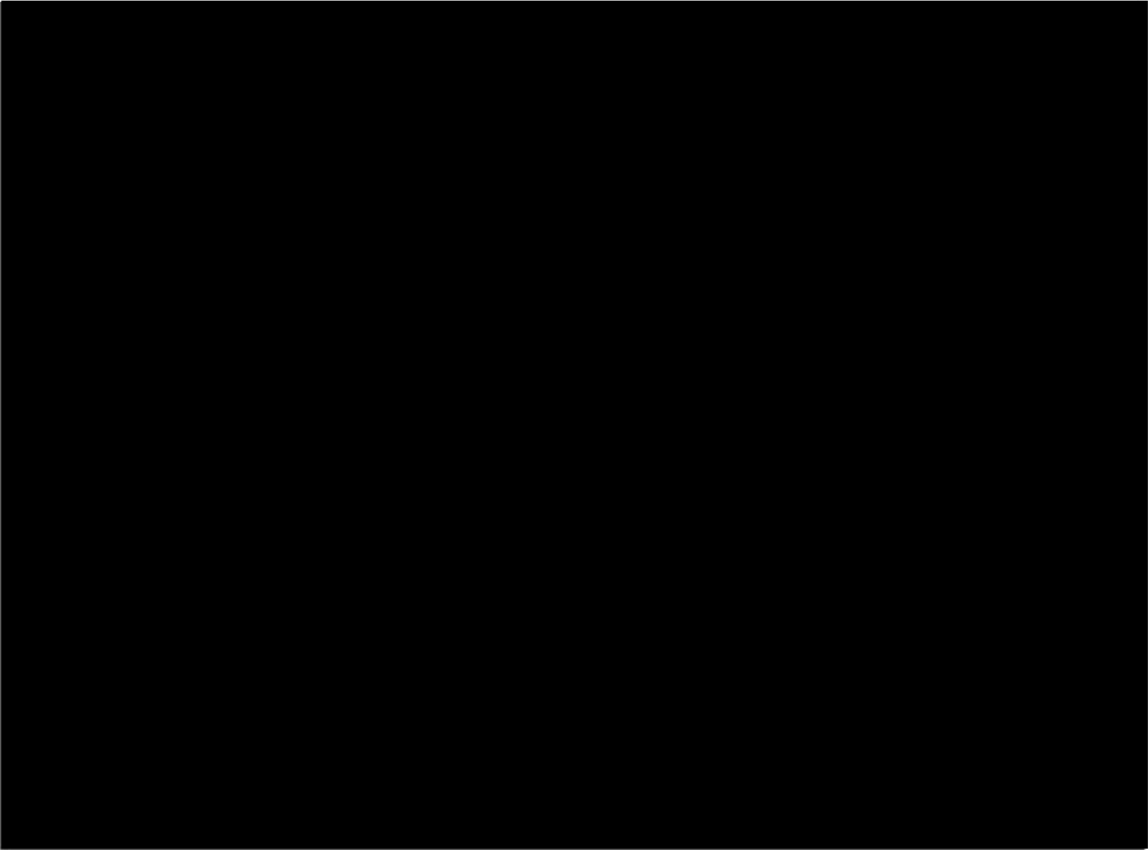

91-48269

ORIGINAL

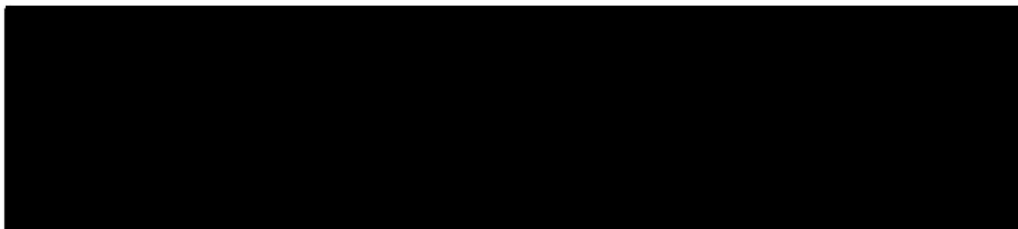

91-48269

ORIGINAL



91-48268

ORIGINAL

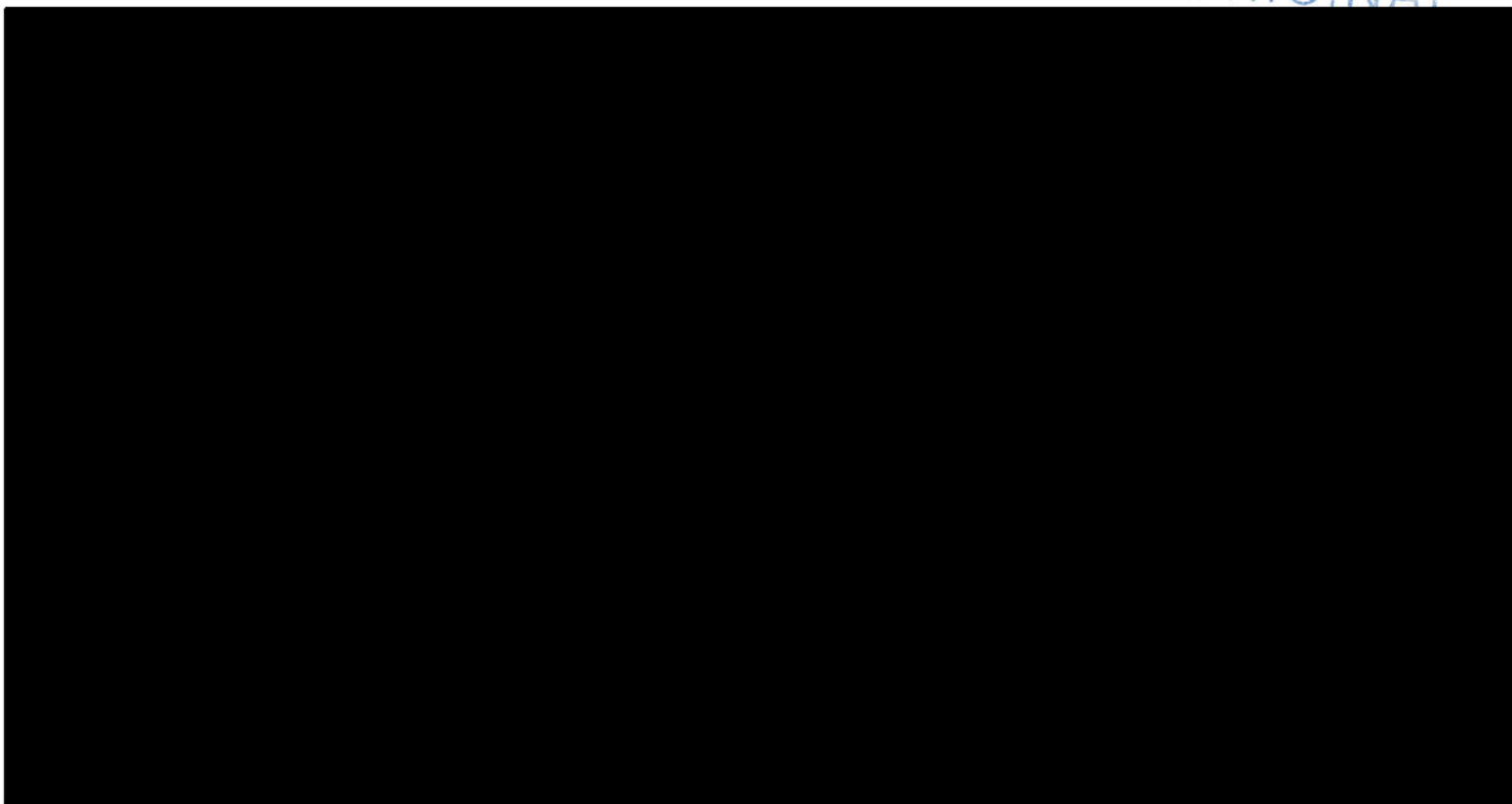



91-48269

ORIGINAL



91-48269

ORIGINAL



91-48269

ORIGINAL

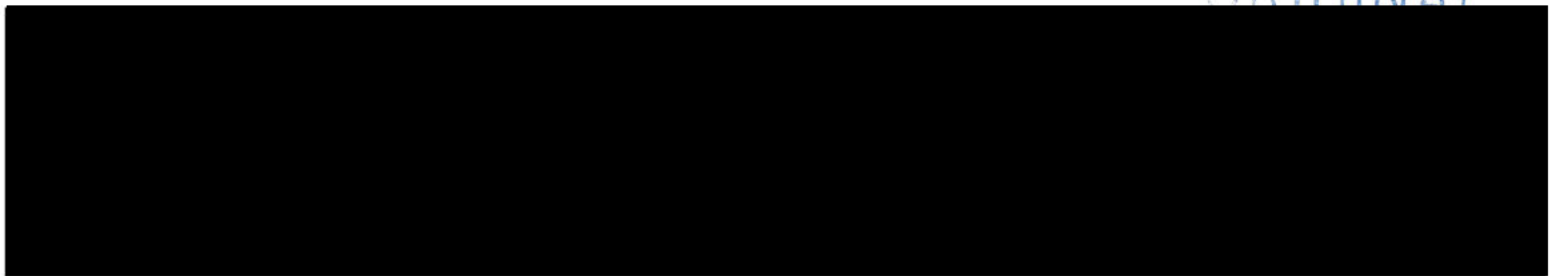

91-48269

ORIGINAL



91-48269

ORIGINAL



91-48269

ORIGINAL



91-48269

ORIGINAL



91-H3269

ORIGINAL





91-48265

ORIGINAL



9# - 48269

ORIGINAL

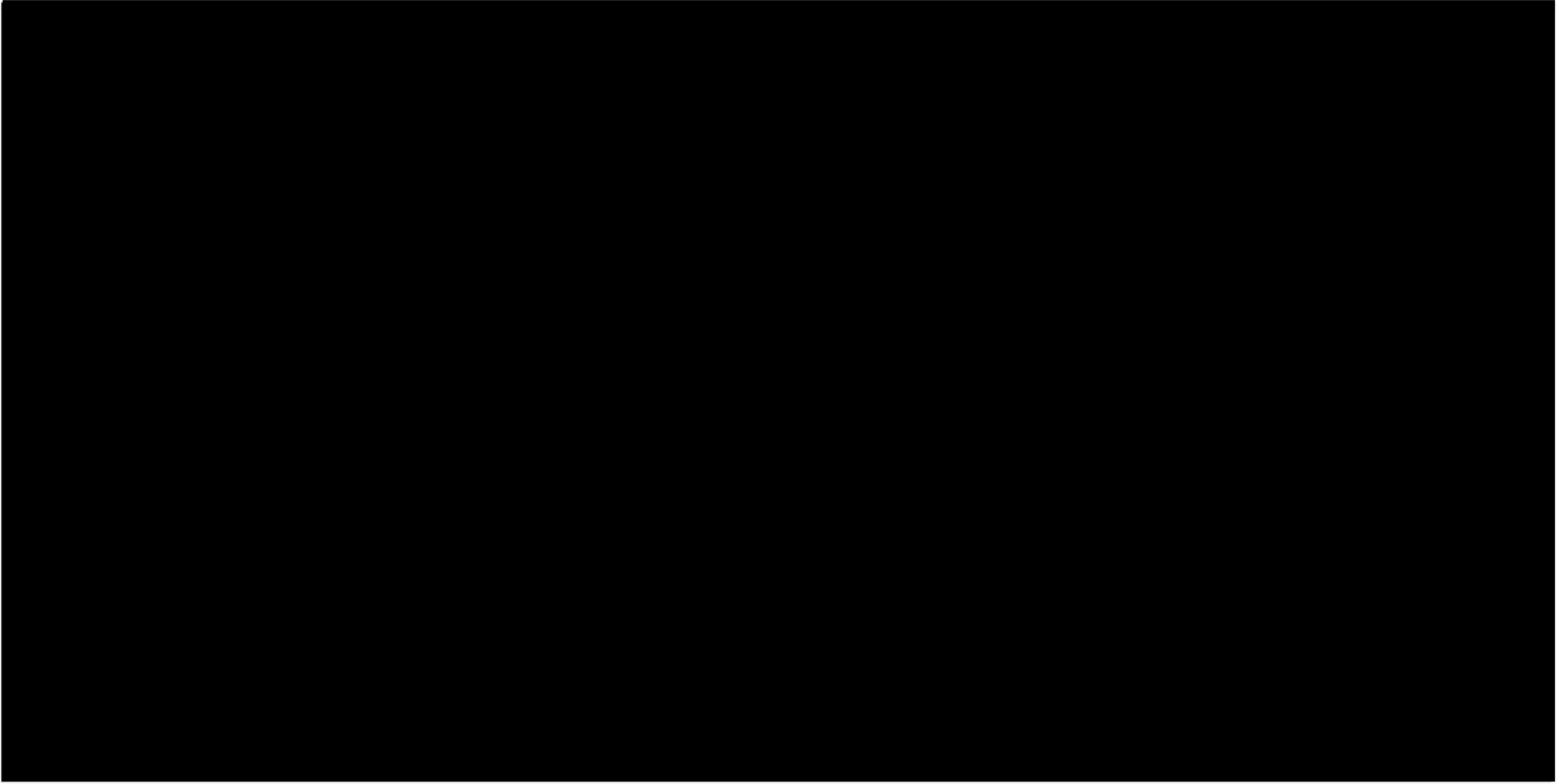

91-48269

ORIGINAL

06/14/91 13:43:54 PRINT REQUESTED FROM TERMINAL WOMA



91-48269

ORIGINAL



ORIGINAL 91-48269

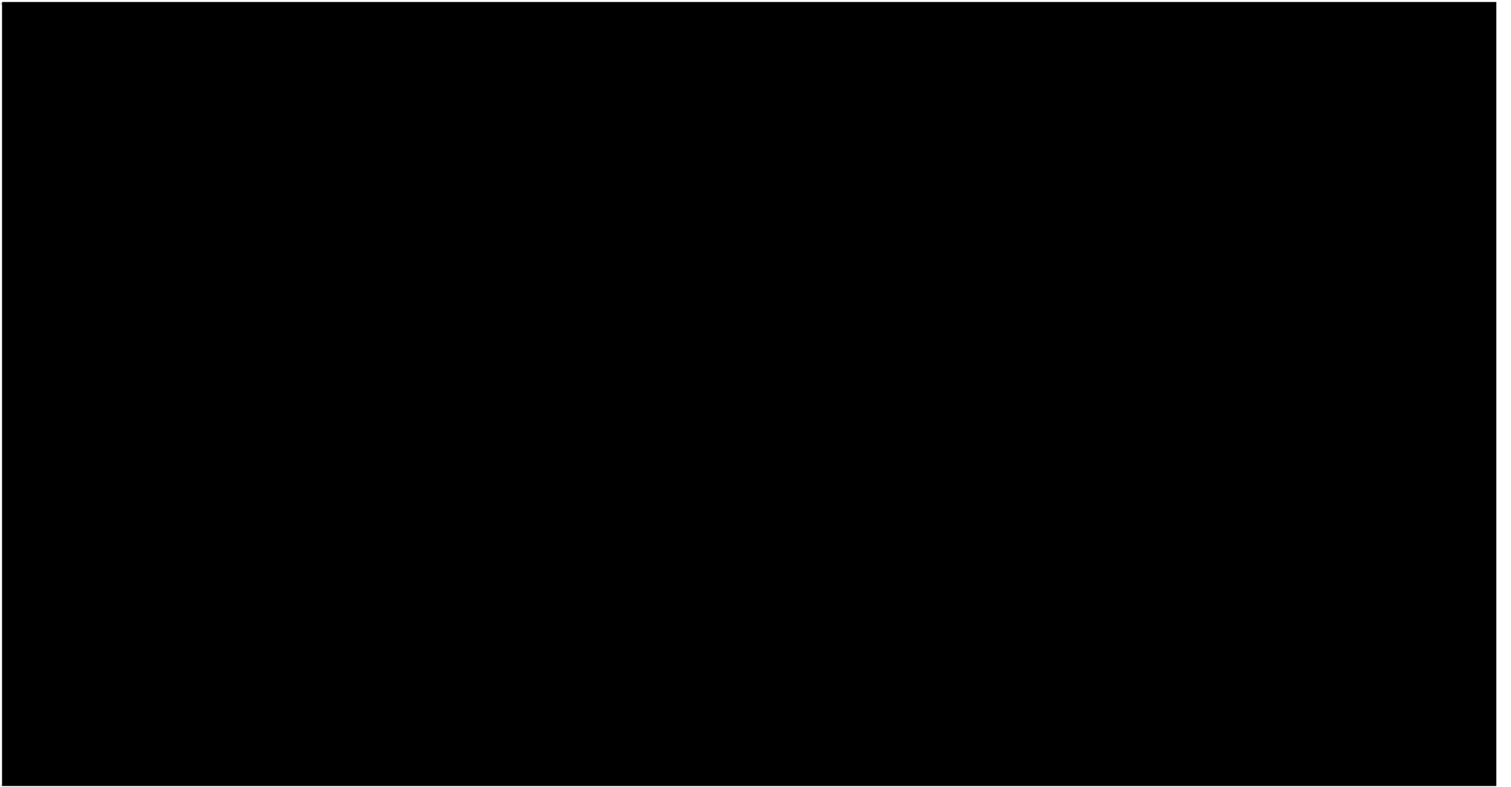

ORIGINAL 91-43269



ORIGINAL

91-48269



ORIGINAL 91-48269





ORIGINAL

91-48269



ORIGINAL 91-48269



ORIGINAL 71-48269

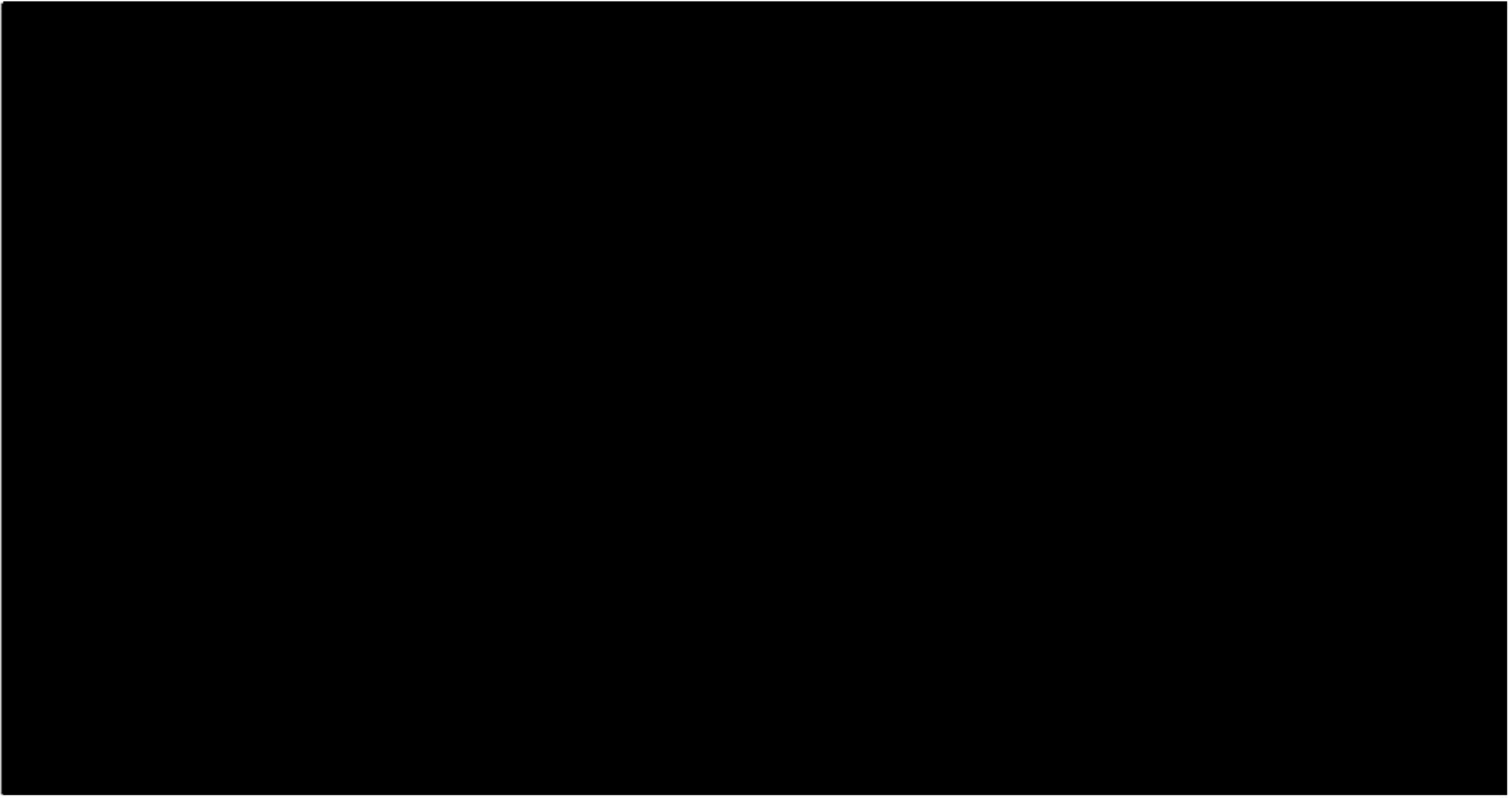

ORIGINAL

91-48269

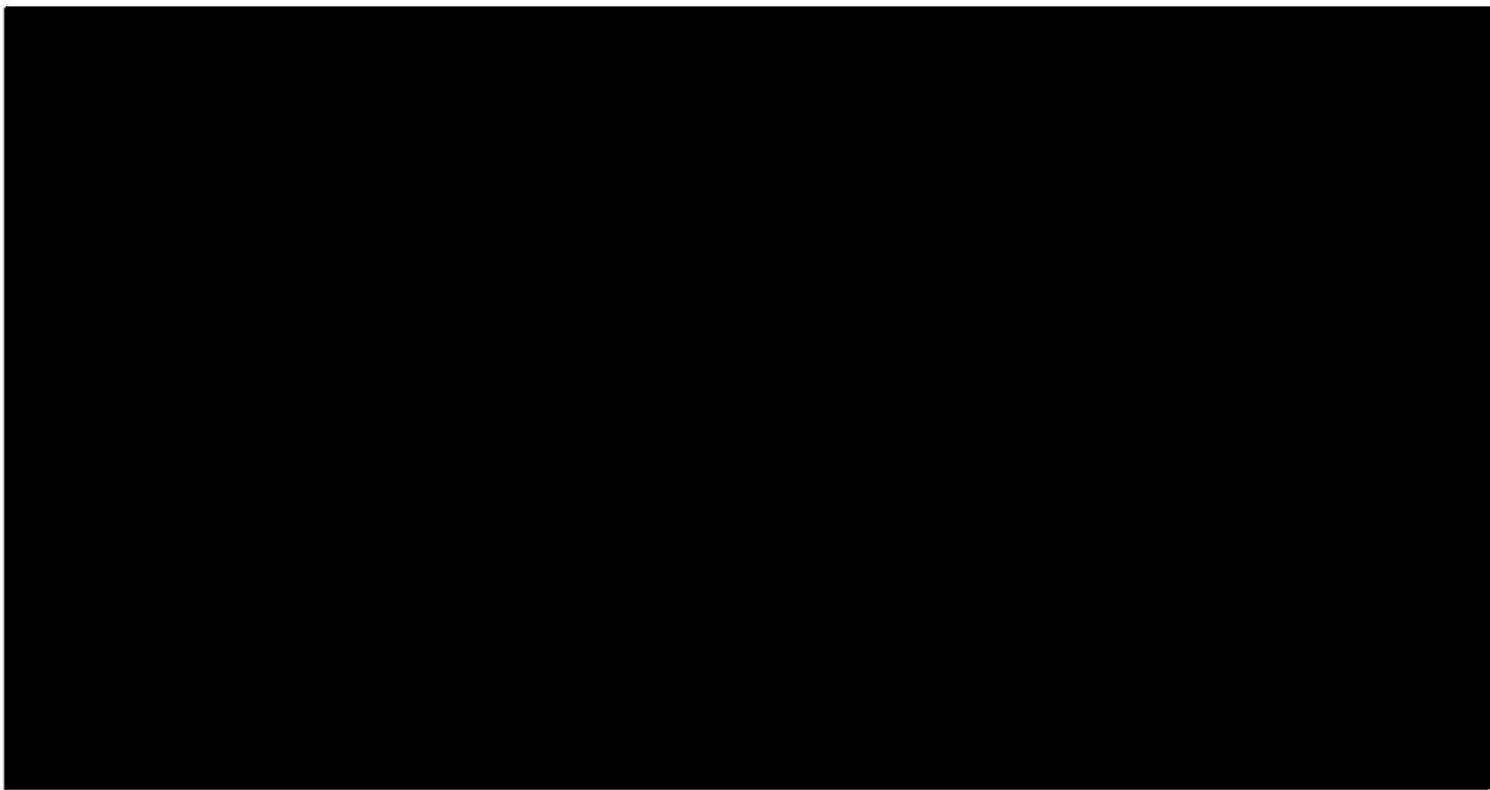

ORIGINAL 91-48248



ORIGINAL

91-48269

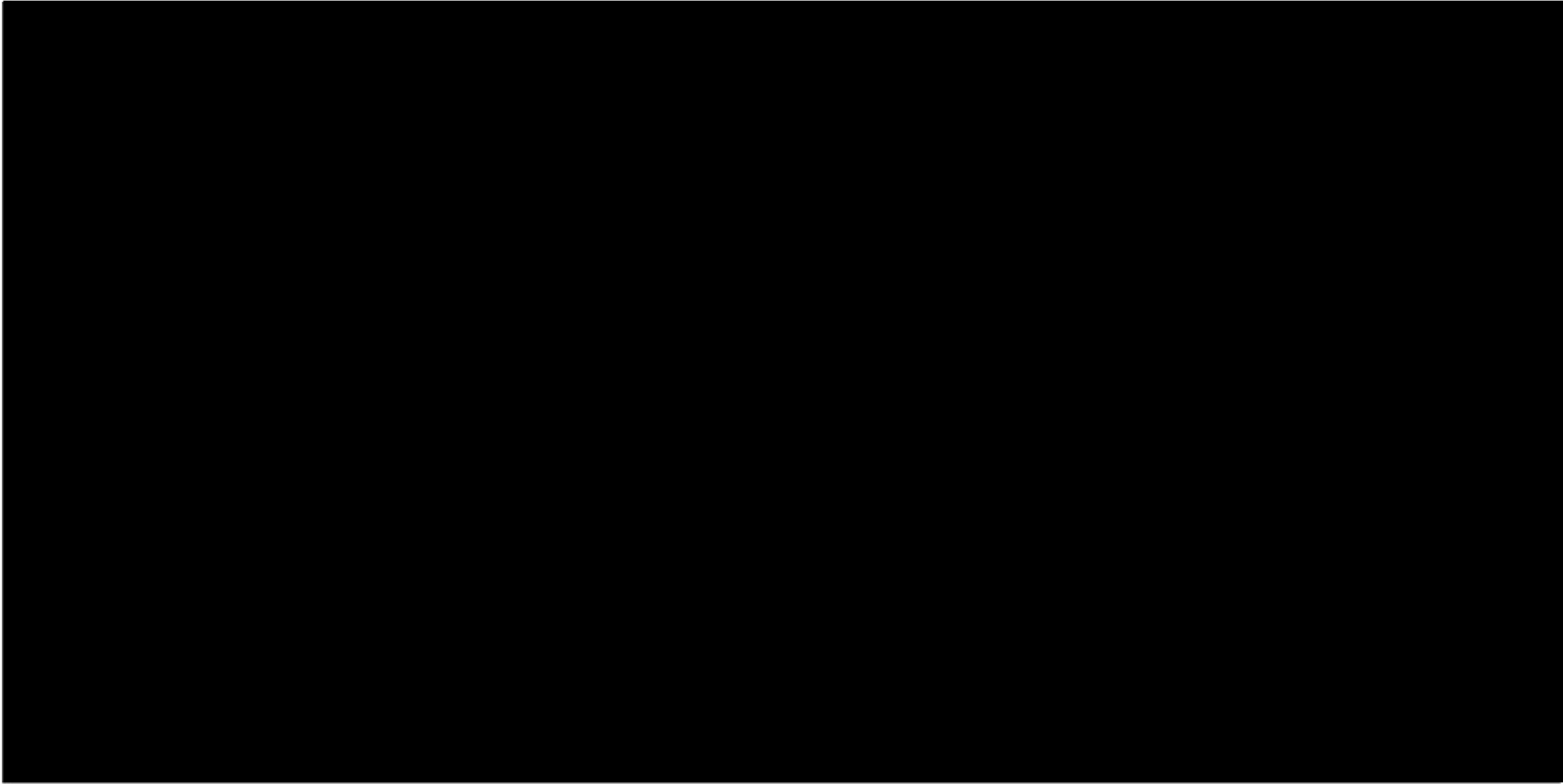

# ARREST REPORT

CUSTODY

1 ARRESTING AGENCY

2 ARREST REPORT NO.

SACRAMENTO COUNTY JAIL

SSD  
 CLEAR-UP

SSD  
 CHP  
 SPD  
 OTHER:

11 1ST CHARGE  
**666/187**

12 TYPE CHARGE  
 FEL  MISD

13 CRIME DEFINITION  
**attempt murder**

14 CLASS CODE  
**H H AT**

15 WARRANT BOOKING

1 ARRESTING AGENCY-BENCH WARRANT NO. \_\_\_\_\_

2 ARRESTING AGENCY 40508 VC: \_\_\_\_\_ ORIGINAL CITATION CHARGES \_\_\_\_\_

3 ARRESTING AGENCY-PARKING \_\_\_\_\_

4 ARRESTING AGENCY-ALL OTHER \_\_\_\_\_

5 OUTSIDE AGENCY WARRANT: \_\_\_\_\_ NAME OF AGENCY \_\_\_\_\_

16 OTHER BOOKING

6 ARRESTING AGENCY A.B. \_\_\_\_\_ ENROUTE (NO WARRANT)

7 FEDERAL ARREST \_\_\_\_\_ 8 \_\_\_\_\_ TO \_\_\_\_\_

17 2ND CHARGE

18 TYPE CHARGE  
 FEL  MISD

19 CRIME DEFINITION

20 CLASS CODE

21 WARRANT BOOKING

1 ARRESTING AGENCY-BENCH WARRANT NO. \_\_\_\_\_

2 ARRESTING AGENCY 40508 VC: \_\_\_\_\_ ORIGINAL CITATION CHARGES \_\_\_\_\_

3 ARRESTING AGENCY-PARKING \_\_\_\_\_

4 ARRESTING AGENCY-ALL OTHER \_\_\_\_\_

5 OUTSIDE AGENCY WARRANT: \_\_\_\_\_ NAME OF AGENCY \_\_\_\_\_

22 OTHER BOOKING

6 ARRESTING AGENCY A.B. \_\_\_\_\_ ENROUTE (NO WARRANT)

7 FEDERAL ARREST \_\_\_\_\_ 8 \_\_\_\_\_ TO \_\_\_\_\_

23 WARRANT CHECK RUN:  
 SSD  SPD  CLETS  NO  YES:  CAA  CYA

24 IS ARRESTEE PAROLEE?  NO  YES:  CAA  CYA

44 ARRESTEE/SUSPECT NAME (LAST, FIRST, MIDDLE)  
**YOUNG, Donnie Ray**

45 NICKNAME

46 ALIAS (LAST, FIRST, MIDDLE)  
**Brumfield, Anderson et al**

47 ARRESTEE/SUSPECT ADDRESS (NUMBER-STREET)  
\_\_\_\_\_

48 CITY  
**Sac.**

49 STATE  
**Ca.**

50 ZIP CODE  
**95816**

51 HOME PHONE  
\_\_\_\_\_

52 SEX  
**M**

53 RACE  
**B**

54 AGE  
**37**

55 DATE OF BIRTH  
**10, 21, 53**

56 PLACE OF BIRTH  
**Sac.**

57 HEIGHT  
**5'8**

58 WEIGHT  
**165**

59 HAIR  
**Blk**

60 EYES  
**Brn**

61 MARKS, SCARS, ETC.  
**tatoos both arms**

62 DRIVER'S LICENSE NO.  
\_\_\_\_\_

63 STATE  
**Ca**

64 SOCIAL SECURITY NO.  
\_\_\_\_\_

65 OCCUPATION-NAME OF EMPLOYER

66 BUSINESS PHONE

67 ARREST RESULTING FROM TRAFFIC ACCIDENT  
 YES  NO

68 ARRESTEE SOBRIETY  
 SOBER  DRUNK  
 DRINKING  NARCOTIC  
 UNDER INFLUENCE

69 SOBRIETY TEST  
 NO  REFUSED

70 SOBRIETY TEST GIVEN  
 BLOOD  BREATH  
 URINE

71 NAME OF PARENT/GUARDIAN

72 ADDRESS

73 PHONE

74 NOTIFIED?  YES  NO

75 HOW NOTIFIED?

76 BY WHOM?

77 SIGNATURE OF DEPUTY PROBATION OFFICER ACCEPTING CUSTODY  
**X**

78 ADULT

79 LICENSE NO.

80 STATE

81 MAKE

82 YEAR

83 MODEL

84 BODY STYLE

85 COLOR

86 VEHICLE DISPOSITION  
 STORED  IMPOUNDED

LOCATION

87 MISDEMEANOR ARRESTS: INDICATE REASON FOR NON-RELEASE BY CITATION PURSUANT TO 853.6 (j) P.C.

1  INTOXICATION-DANGER TO SELF OR OTHERS

2  MEDICAL AID-UNABLE TO CARE FOR OWN SAFETY

3  ARREST FOR ONE OR MORE CRIMES UNDER 40302 VC

4  OUTSTANDING WARRANT(S)

5  UNSATISFACTORY IDENTIFICATION

6  RELEASE WOULD JEOPARDIZE PROSECUTION

7  LIKELIHOOD CRIME WILL CONTINUE OR SAFETY OF PERSONS OR PROPERTY WOULD BE ENDANGERED

8  DEMANDS TO SEE MAGISTRATE OR REFUSES TO SIGN CITATION

9  OTHER REASON(S)

88 SYNOPSIS OF CORPUS DELICTI FOR ADULT ARREST (FULL DETAILS REQUIRED FOR ADULT WITH NO CRIME REPORT OR JUVENILE CUSTODY) ALSO INCLUDE ALL ADDITIONAL CHARGES FOR WARRANT SERVED OR HELD IN ABEYANCE. LIST NUMBER, COURT CHARGE, DATE ISSUED, JUDGE AND AMOUNT OF BAIL.

**1100 hrs. 6-17-91, above suspect was re-arrested per DDA Bill Hoover. See details on original arrest.**

89 REPORTING OFFICER  
**Azevedo**

90 BADGE  
**0489**

91 DIV  
**31**

92 ASSISTING OFFICER  
**Lee**

93 BADGE  
**0511**

94 DIV  
**31**

95 FINGERPRINT

95 FINGERPRINT

95 FINGERPRINT

3 JUVENILE  ADULT

4 ADDITIONAL BOOKING SUBJECT IN CUSTODY  BODILESS BOOKING

5 ARRESTING AGENCY F/P NO.

6 CII NUMBER

7 FBI NUMBER

8 REGISTRY NUMBER

9 BAIL

10 COURT

25 LOCATION OF CRIME  
**8th Ave. & 40th St.**

26 SPD CRIME REPORT NO.  
**91-48269**

27 VICTIM/COMPLAINANT'S NAME  
**Steve Reese (SPD Officer)**

28 DATE/TIME OF CRIME  
**6-13-91 258**

29 VICTIM/COMPLAINANT'S ADDRESS-STREET

30 SEX  
**M**

31 RACE  
**W**

32 AGE  
**33**

CITY STATE

33 HOME PHONE

34 LOCATION OF ARREST (INCLUDE CROSS STREETS)  
**40th St.**

35 LOCATION CODE

36 DATE ARRESTED  
**6-13-91**

37 TIME  
**0313**

38 DAY  
**Thu**

39 ARRESTED BY  OFFICER  PRIVATE PERSON  
**Azevedo**

40 DATE BOOKED  
**6-13-91**

41 TIME  
**1100**

42 DATE  
**Mon**

43 ACCOMPLICES

SACRAMENTO POLICE DEPARTMENT  
INCIDENT/INFORMATION REPORT

ORIGINAL

91-48269

1 REPORT NUMBER
<del>91-48366</del>

2 DATE REPORTED 6/13/91	3 TIME REPORTED 0800	4 DATE OCCURRED 6/13/91	5 TIME OCCURRED 0800	6 DAY TH	7 TYPE OF INCIDENT RWDW
----------------------------	-------------------------	----------------------------	-------------------------	-------------	----------------------------

8 LOCATION OF INCIDENT (INCLUDE CROSS STREETS) Santa Cruz - 4 Ave Park	9 CSI NOTIFIED <input type="checkbox"/> YES <input checked="" type="checkbox"/> NO
---	---

COMPLAINANT	10 NAME/FIRM NAME Young, Donnie	11 AGE	12 DATE OF BIRTH	13 SEX	14 RACE
	15 RESIDENCE ADDRESS	16 RESIDENCE PHONE ( )			
	17 BUSINESS ADDRESS	18 BUSINESS PHONE ( )			

ADDITIONAL PERSONS	19 NAME	20 AGE	21 D.O.B.	22 SEX	23 RACE	24 RESIDENCE PHONE
	25 INVOLVEMENT <input type="checkbox"/> VIC/ADL VIC <input type="checkbox"/> SUS <input type="checkbox"/> WIT	26 RESIDENCE ADDRESS				27 BUSINESS PHONE
	NAME	AGE	D.O.B.	SEX	RACE	RESIDENCE PHONE
	INVOLVEMENT <input type="checkbox"/> VIC/ADL VIC <input type="checkbox"/> SUS <input type="checkbox"/> WIT	RESIDENCE ADDRESS				BUSINESS PHONE
	NAME	AGE	D.O.B.	SEX	RACE	RESIDENCE PHONE
	INVOLVEMENT <input type="checkbox"/> VIC/ADL VIC <input type="checkbox"/> SUS <input type="checkbox"/> WIT	RESIDENCE ADDRESS				BUSINESS PHONE

NARRATIVE *See attached pages*

28 CONNECT-UP # 91-48269	TYPE 664/187 PC	29 CONNECT-UP #	TYPE	30 CONNECT-UP #	TYPE	31 OTHERS
-----------------------------	--------------------	-----------------	------	-----------------	------	-----------

32 REPORT PREPARED BY Kucero	33 BADGE 475	34 DIV 2	35 APPROVED BY Sgt. B. Mitchell	36 BADGE 3010
37 ASSISTED BY	38 BADGE	39 DIV	40 DATE	41 TIME



**SACRAMENTO POLICE DEPARTMENT**  
**ADDITIONAL PERSONS/SUSPECT VEHICLE ORIGINAL**  
**SUPPLEMENT**

91-48269

1	REPORT NUMBER
	91-48366

- CRIME REPORT SUPPLEMENT
- MOTOR VEHICLE SUPPLEMENT
- INCIDENT SUPPLEMENT
- CASUALTY SUPPLEMENT

2 VICTIM'S NAME		3 CRIME CODE SECTION											
4A <input type="checkbox"/> SUSPECT ONLY B <input type="checkbox"/> BOOKED:  CHARGES:	6 NAME						7 AKA / NICKNAME						
	8 RESIDENCE ADDRESS						9 RESIDENCE PHONE						
	10 BUSINESS / SCHOOL ADDRESS						11 BUSINESS PHONE						
	12 AGE	13	14 SEX	15 RACE	16 OLN	STATE	17 SOCIAL SECURITY NUMBER						
C <input type="checkbox"/> CITED:  CITATION #	18 HEIGHT	19 WEIGHT		20 HAIR COLOR / STYLE / LENGTH				21 EYE COLOR	22 BUILD				
	23 COMPLEXION		24 FACIAL HAIR		25 HAT		26 MASK		27 GLASSES		28 GLOVES		29 SHOES
D <input checked="" type="checkbox"/> WITNESS E <input type="checkbox"/> ADD'L VICTIM  <input type="checkbox"/> NOT INJURED <input type="checkbox"/> INJURED	30 UPPER BODY CLOTHING / COLOR						31 LOWER BODY CLOTHING / COLOR						
	32 GEN APP		33 Demeanor		34 TRADE MARKS		SUSPECT ACTION		35 PROBABLE GANG NAME				
5 CASUALTY DISPOSITION A <input type="checkbox"/> TAKEN TO HOSPITAL B <input type="checkbox"/> TAKEN HOME C <input type="checkbox"/> CORONER D <input type="checkbox"/> OTHER:	37 <input type="checkbox"/> PAROLE <input type="checkbox"/> PROBATION		38 TYPE		39 SPECIFIC LOCATION:		40 DESCRIPTION:		41 COLOR				
	P.O. NAME:												
	42 ADDITIONAL DESCRIPTION / CASUALTY INFORMATION:												
TRANSPORTING UNIT:													

4A <input type="checkbox"/> SUSPECT ONLY B <input type="checkbox"/> BOOKED:  CHARGES:		6 NAME						7 AKA / NICKNAME					
8 RESIDENCE ADDRESS						9 RESIDENCE PHONE							
10 BUSINESS / SCHOOL ADDRESS						11 BUSINESS PHONE							
12 AGE	13	14 SEX	15 RACE	16 OLN	STATE	17 SOCIAL SECURITY NUMBER							
C <input type="checkbox"/> CITED:  CITATION #	18 HEIGHT	19 WEIGHT		20 HAIR COLOR / STYLE / LENGTH				21 EYE COLOR	22 BUILD				
	23 COMPLEXION		24 FACIAL HAIR		25 HAT		26 MASK		27 GLASSES		28 GLOVES		29 SHOES
D <input checked="" type="checkbox"/> WITNESS E <input type="checkbox"/> ADD'L VICTIM  <input type="checkbox"/> NOT INJURED <input type="checkbox"/> INJURED	30 UPPER BODY CLOTHING / COLOR						31 LOWER BODY CLOTHING / COLOR						
	32 GEN APP		33 Demeanor		34 TRADE MARKS		SUSPECT ACTION		35 PROBABLE GANG NAME				
5 CASUALTY DISPOSITION A <input type="checkbox"/> TAKEN TO HOSPITAL B <input type="checkbox"/> TAKEN HOME C <input type="checkbox"/> CORONER D <input type="checkbox"/> OTHER:	37 <input type="checkbox"/> PAROLE <input checked="" type="checkbox"/> PROBATION		38 TYPE		39 SPECIFIC LOCATION:		40 DESCRIPTION:		41 COLOR				
	P.O. NAME:												
	42 ADDITIONAL DESCRIPTION / CASUALTY INFORMATION:  xref = SPD :												
TRANSPORTING UNIT:													

43 VEHICLE TYPE	44 YEAR	45 MAKE	46 MODEL		47 BODY STYLE	48 VEHICLE COLOR(S)	49 USED BY:											
	50 LICENSE PLATE NUMBER		STATE	51 YEAR	52 LIC. PLATE COLORS	53 REGISTERED OWNER / ADDRESS:												
SUSPECT VEHICLE	54 DAMAGE		55 FEATURES		56 INTERIOR		57 EXTERIOR		58 MODIFIED		59 WHEELS		60 WINDOWS		61 LIGHTS OUT		62 CONDITION	
	63 REPORTED BY		64 BADGE	65 DIV	66 ASSISTED BY		67 BADGE	68 DIV	APPROVED BY		70 BADGE							
71 DATE		72 TIME																

- CRIME REPORT SUPPLEMENT
- MOTOR VEHICLE SUPPLEMENT
- INCIDENT SUPPLEMENT
- CASUALTY SUPPLEMENT

**SACRAMENTO POLICE DEPARTMENT  
ADDITIONAL PERSONS/SUSPECT VEHICLE  
SUPPLEMENT**

**ORIGINAL**

91-48269

1 REPORT NUMBER 91 48366
-----------------------------

2 VICTIM'S NAME										3 CRIME CODE SECTION	
4A <input type="checkbox"/> SUSPECT ONLY B <input type="checkbox"/> BOOKED:		6 NAME				7 AKA / NICKNAME				9 RESIDENCE PHONE	
CHARGES:		8 RESIDENCE				10 BUSINESS / SCHOOL ADDRESS				11 BUSINESS PHONE	
C <input type="checkbox"/> CITED:		12 AGE		14 SEX		15 RACE		16 OLN		17 SOCIAL SECURITY NUMBER	
CITATION #		18 HEIGHT		19 WEIGHT		20 HAIR COLOR / STYLE / LENGTH				22 BUILD	
D <input checked="" type="checkbox"/> WITNESS E <input type="checkbox"/> ADD'L VICTIM <input type="checkbox"/> NOT INJURED <input type="checkbox"/> INJURED		23 COMPLEXION		24 FACIAL HAIR		25 HAT		26 MASK		27 GLASSES	
5 CASUALTY DISPOSITION		32 GEN APP		33 DEMEANOR		34 TRADE MARKS		35 PROBABLE GANG NAME		36 WEAPON	
A <input type="checkbox"/> TAKEN TO HOSPITAL B <input type="checkbox"/> TAKEN HOME C <input type="checkbox"/> CORONER D <input type="checkbox"/> OTHER:		37 <input type="checkbox"/> PAROLE <input type="checkbox"/> PROBATION <input type="checkbox"/> SEARCHABLE <input type="checkbox"/> ADULT <input type="checkbox"/> JUV.		38 TYPE		39 SPECIFIC LOCATION:		40 DESCRIPTION:		41 COLOR	
TRANSPORTING UNIT:		42 ADDITIONAL DESCRIPTION / CASUALTY INFORMATION:  SPD: [REDACTED] Xref: [REDACTED]									

4A <input type="checkbox"/> SUSPECT ONLY B <input type="checkbox"/> BOOKED:										7 AKA /	
CHARGES:		8 RES				9 RESIDENCE PHONE				11 BUSINESS PHONE	
C <input type="checkbox"/> CITED:		12 AGE		14 SEX		15 RACE		16 OLN		17 SOCIAL SECURITY NUMBER	
CITATION #		18 HEIGHT		19 WEIGHT		20 HAIR COLOR / STYLE / LENGTH				22 BUILD	
D <input checked="" type="checkbox"/> WITNESS E <input type="checkbox"/> ADD'L VICTIM <input type="checkbox"/> NOT INJURED <input type="checkbox"/> INJURED		23 COMPLEXION		24 FACIAL HAIR		25 HAT		26 MASK		27 GLASSES	
5 CASUALTY DISPOSITION		32 GEN APP		33 DEMEANOR		34 TRADE MARKS		35 PROBABLE GANG NAME		36 WEAPON	
A <input type="checkbox"/> TAKEN TO HOSPITAL B <input type="checkbox"/> TAKEN HOME C <input type="checkbox"/> CORONER D <input type="checkbox"/> OTHER:		37 <input type="checkbox"/> PAROLE <input type="checkbox"/> PROBATION <input type="checkbox"/> SEARCHABLE <input type="checkbox"/> ADULT <input type="checkbox"/> JUV.		38 TYPE		39 SPECIFIC LOCATION:		40 DESCRIPTION:		41 COLOR	
TRANSPORTING UNIT:		42 ADDITIONAL DESCRIPTION / CASUALTY INFORMATION:  Xref: [REDACTED] SPD: [REDACTED]									

43 VEHICLE TYPE		44 YEAR		45 MAKE		46 MODEL		47 BODY STYLE		48 VEHICLE COLOR(S)		49 USED BY:	
50 LICENSE PLATE NUMBER		STATE		51 YEAR		52 LIC. PLATE COLORS		53 REGISTERED OWNER / ADDRESS:					
54 DAMAGE		55 FEATURES		56 INTERIOR		57 EXTERIOR		58 MODIFIED		59 WHEELS		60 WINDOWS	
61 LIGHTS OUT		62 CONDITION		63 REPORTED BY		64 BADGE		65 DIV		66 ASSISTED BY		67 BADGE	
68 DIV		69 APPROVE		70 B.A.		71 DATE		72 TIME		73		74	

- CRIME REPORT SUPPLEMENT
- MOTOR VEHICLE SUPPLEMENT
- INCIDENT SUPPLEMENT
- CASUALTY SUPPLEMENT

**SACRAMENTO POLICE DEPARTMENT**  
**ADDITIONAL PERSONS/SUSPECT VEHICLE SUPPLEMENT ORIGINAL**

91-48269

1 REPORT NUMBER
91 48 366

2 VICTIM'S NAME		3 CRIME CODE SECTION	
4A <input checked="" type="checkbox"/> SUSPECT ONLY B <input type="checkbox"/> BOOKED.	6 NAME	7 AKA / NICKNAME	
CHARGES:	8 RES	9 RESIDENCE PHONE	
	10 BUSINESS / SCHOOL ADDRESS		11 BUSINESS PHONE
C <input type="checkbox"/> CITED: CITATION #	12 AGE	14 SEX	15 RACE
	16 OLN	STATE	
D <input type="checkbox"/> WITNESS E <input type="checkbox"/> ADD'L VICTIM <input type="checkbox"/> NOT INJURED <input type="checkbox"/> INJURED	18 HEIGHT	19 WEIGHT	20 HAIR COLOR / STYLE / LENGTH
	21 EYE COLOR	22 BUILD	
5 CASUALTY DISPOSITION A <input type="checkbox"/> TAKEN TO HOSPITAL B <input type="checkbox"/> TAKEN HOME C <input type="checkbox"/> CORONER D <input type="checkbox"/> OTHER:	23 COMPLEXION	24 FACIAL HAIR	25 HAT
	26 MASK	27 GLASSES	28 GLOVES
TRANSPORTING UNIT:	30 UPPER BODY CLOTHING / COLOR		31 LOWER BODY CLOTHING / COLOR
	32 GEN APP	33 DEMEANOR	34 TRADE MARKS
37 <input type="checkbox"/> PAROLE <input checked="" type="checkbox"/> PROBATION <input checked="" type="checkbox"/> SEARCHABLE <input type="checkbox"/> ADULT <input checked="" type="checkbox"/> JUV. P.O. NAME:	38 TYPE		39 SPECIFIC LOCATION:
	42 ADDITIONAL DESCRIPTION		40 DESCRIPTION:

4A <input checked="" type="checkbox"/> SUSPECT ONLY B <input type="checkbox"/> BOOKED.		6 NAME		7 AKA / NICKNAME	
CHARGES:	8 RES	9 RESIDENCE PHONE		11 BUSINESS PHONE	
	10 BUSINESS / SCHOOL ADDRESS		17 SOCIAL SECURITY NUMBER		
C <input type="checkbox"/> CITED: CITATION #	12 AGE	14 SEX	15 RACE	STATE	
	16 OLN	20 HAIR COLOR / STYLE / LENGTH		21 EYE COLOR	
D <input type="checkbox"/> WITNESS E <input type="checkbox"/> ADD'L VICTIM <input type="checkbox"/> NOT INJURED <input type="checkbox"/> INJURED	18 HEIGHT	19 WEIGHT	20 HAIR COLOR / STYLE / LENGTH	22 BUILD	
	23 COMPLEXION	24 FACIAL HAIR	25 HAT	26 MASK	27 GLASSES
5 CASUALTY DISPOSITION A <input type="checkbox"/> TAKEN TO HOSPITAL B <input type="checkbox"/> TAKEN HOME C <input type="checkbox"/> CORONER D <input type="checkbox"/> OTHER:	30 UPPER BODY CLOTHING / COLOR		31 LOWER BODY CLOTHING / COLOR		
	32 GEN APP	33 DEMEANOR	34 TRADE MARKS	35	
TRANSPORTING UNIT:	37 <input type="checkbox"/> PAROLE <input checked="" type="checkbox"/> PROBATION <input checked="" type="checkbox"/> SEARCHABLE <input type="checkbox"/> ADULT <input type="checkbox"/> JUV. P.O. NAME:		38 TYPE		39 SPECIFIC LOCATION:
	42 ADDITIONAL DESCRIPTION / CASUALTY INFORMATION:		40 DESCRIPTION:		

43 VEHICLE TYPE	44 YEAR	45 MAKE	46 MODEL	47 BODY STYLE	48 VEHICLE COLOR(S)	49 USED BY:
50 LICENSE PLATE NUMBER		STATE	51 YEAR	52 LIC. PLATE COLORS	53 REGISTERED OWNER / ADDRESS:	
54 DAMAGE	55 FEATURES	56 INTERIOR	57 EXTERIOR	58 MODIFIED	59 WHEELS	60 WINDOWS
61 LIGHTS OUT	62 CONDITION		63 REPORTED BY			
64 BADGE		65 DIV	66 ASSISTED BY	67 BADGE	68 DIV	69 APPROVED BY
71 DATE		72 TIME		70 BADGE		

- CRIME REPORT SUPPLEMENT
- MOTOR VEHICLE SUPPLEMENT
- COLLISION/TRAFFIC SUPPLEMENT
- INCIDENT REPORT SUPPLEMENT
- CASUALTY REPORT SUPPLEMENT
- MEMORANDUM

SACRAMENTO POLICE DEPARTMENT  
REPORT SUPPLEMENT

91-48269

1 REPORT NUMBER <span style="font-size: 1.2em;">91-48366</span>
--

ORIGINAL

VICTIM OR COMPLAINANT

2 LAST NAME, FIRST, MIDDLE (FIRM NAME IF CRIME AGAINST BUSINESS)	3 CRIME CODE SECTION
--	----------------------

NARRATIVE

1	Observation
2	
3	<p>Rfo was on routine patrol at 4th Ave Park at 4 Ave and Santa Cruz at approximately 0800 hours when [REDACTED] approached Lucero while riding her bicycle and asked if Lucero knew what had happened last night. Lucero said no he didn't know anything and asked her if she knew what happened.</p> <p>She said she did and gave a statement to Lucero.</p> <p>Lucero then drove to 40th St and 8th Ave. to meet with detective Azavedo who was investigating a shooting of Officer Reese. Lucero signed [REDACTED] statement w/ him and Azavedo directed Lucero to prepare a witness statement</p> <p>Lucero then drove back to Santa Cruz and 4th Ave and made contact</p>
4	
5	
6	
7	
8	
9	
10	
11	
12	
13	
14	
15	
16	
17	
18	
19	
20	
21	
22	
23	
24	
25	

4 REPORTED BY <i>Lucero</i>	5 BADGE <i>475</i>	6 DIV <i>2</i>	7 YRS OF SERVICE	8 DATE	9 APPROVED BY <i>Sgt. B. Mitchell</i>	3010	
10 ASSISTED BY	11 BADGE	12 DIV	13 YRS OF SERVICE	14 TIME	15 BADGE	16 DATE	17 TIME

- CRIME REPORT SUPPLEMENT
- MOTOR VEHICLE SUPPLEMENT
- COLLISION/TRAFFIC SUPPLEMENT
- INCIDENT REPORT SUPPLEMENT
- CASUALTY REPORT SUPPLEMENT
- MEMORANDUM

SACRAMENTO POLICE DEPARTMENT  
REPORT SUPPLEMENT

91-48269

1 REPORT NUMBER <span style="font-size: 1.5em;">91-48366</span>
<b>ORIGINAL</b>

VICTIM OR COMPLAINANT

2 LAST NAME, FIRST, MIDDLE (FIRM NAME IF CRIME AGAINST BUSINESS)	3 CRIME CODE SECTION
--	----------------------

NARRATIVE

1	with [REDACTED] [REDACTED] made contact
2	off duty to let him know that
3	he had cleared up 2 outstanding
4	arrest warrants Lucero had told
5	him about previously.
6	
7	Lucero asked [REDACTED] if he had any
8	information about Ronnie Ray
9	shooting a cop. [REDACTED] confirmed
10	what [REDACTED] had said re.
11	Ronnie Ray being shot.
12	
13	Lucero stayed at 4th Ave and
14	Santa Cruz to collect more infor-
15	mation.
16	
17	Lucero was approached by an
18	individual who has gives police
19	reliable information in the past
20	and who offered information
21	regarding the shooting. This person
22	offered insight into what had
23	occurred indicated possible suspects,
24	[REDACTED] and [REDACTED]
25	

4 REPORTED BY <i>Lucero</i>	5 BADGE <i>415</i>	6 DIV <i>2</i>	7 YRS OF SERVICE	8 DATE	9 APPROVED BY <i>Sgt. B. Mitchell</i> 3010
10 ASSISTED BY	11 BADGE	12 DIV	13 YRS OF SERVICE	14 TIME	15 BADGE    16 DATE    17 TIME

- CRIME REPORT SUPPLEMENT
- MOTOR VEHICLE SUPPLEMENT
- COLLISION/TRAFFIC SUPPLEMENT
- INCIDENT REPORT SUPPLEMENT
- CASUALTY REPORT SUPPLEMENT
- MEMORANDUM

SACRAMENTO POLICE DEPARTMENT  
REPORT SUPPLEMENT

91-48269

1 REPORT NUMBER  
91-48366

ORIGINAL

VICTIM OR COMPLAINANT

2 LAST NAME, FIRST, MIDDLE (FIRM NAME IF CRIME AGAINST BUSINESS) 3 CRIME CODE SECTION

NARRATIVE

1 Success knows both [redacted] a parolee  
 2 and [redacted], a probationer. [redacted] has  
 3 been involved with [redacted] and  
 4 gang activities for a number of years.  
 5 He was also involved in a drive-by  
 6 shooting at Mc George Law School w/ [redacted]  
 7 [redacted] Additionally, [redacted] is  
 8 closely related to [redacted]  
 9 MBR, 12/16/69. Xref [redacted] SPP  
 10 who is wanted for 187 of [redacted]  
 11 [redacted] at the same location where  
 12 a shooting occurred involving Donnie  
 13 Young.

15 R/O contacted Detective Azevedo re:  
 16 a possible site of a shooting at Santa  
 17 Cruz. Azevedo responded to 4 Ave  
 18 + Santa Cruz. He conducted a search  
 19 of the area and determined that  
 20 there was no physical evidence  
 21 at the scene.

4 REPORTED BY <i>Success</i>	5 BADGE 475	6 DIV 2	7 YRS OF SERVICE	8 DATE	9 APPROVED BY <i>Sgt. B. Mitchell</i> 3010
10 ASSISTED BY	11 BADGE	12 DIV	13 YRS OF SERVICE	14 TIME	15 BADGE 16 DATE 17 TIME

- CRIME REPORT SUPPLEMENT
- MOTOR VEHICLE SUPPLEMENT
- COLLISION/TRAFFIC SUPPLEMENT
- INCIDENT REPORT SUPPLEMENT
- CASUALTY REPORT SUPPLEMENT
- MEMORANDUM

SACRAMENTO POLICE DEPARTMENT  
REPORT SUPPLEMENT

91-48269

1 REPORT NUMBER <span style="font-size: 1.2em;">9148366</span>
---

ORIGINAL

VICTIM OR COMPLAINANT

2 LAST NAME, FIRST, MIDDLE (FIRM NAME IF CRIME AGAINST BUSINESS)	3 CRIME CODE SECTION
--	----------------------

NARRATIVE

1 Tucero drove to ██████████ Stockton and  
 2 observed ██████████ in front of  
 3 ██████████ Tucero made contact with him  
 4 and confirmed the license number of  
 5 the gray car he drives ██████████  
 6 The computer system was down  
 7 and only limited web information  
 8 was obtained.

10 In order not to arouse suspicion I spoke  
 11 only briefly about what had occurred  
 12 at 4th Ave. Park. ██████████ was not  
 13 advised of his rights nor was  
 14 he questioned. He offered a statement.  
 15 This occurred at approx. 950 hrs.

17 Tucero att. to contact detective  
 18 Azevedo for follow up.

4 REPORTED BY <i>Tucero</i>	5 BADGE <i>415</i>	6 DIV <i>2</i>	7 YRS OF SERVICE	8 DATE	9 APPROVED BY <i>Egt. B. Mitchell</i> 3010
10 ASSISTED BY	11 BADGE	12 DIV	13 YRS OF SERVICE	14 TIME	15 BADGE    16 DATE    17 TIME

- CRIME REPORT SUPPLEMENT
- MOTOR VEHICLE SUPPLEMENT
- COLLISION/TRAFFIC SUPPLEMENT
- INCIDENT REPORT SUPPLEMENT
- CASUALTY REPORT SUPPLEMENT
- MEMORANDUM

SACRAMENTO POLICE DEPARTMENT  
REPORT SUPPLEMENT

91-48269

1 REPORT NUMBER  
9148366

ORIGINAL

VICTIM OR COMPLAINANT

2 LAST NAME, FIRST, MIDDLE (FIRM NAME IF CRIME AGAINST BUSINESS)	3 CRIME CODE SECTION
--	----------------------

NARRATIVE

1	<i>Witness Statement</i>
2	[REDACTED] contacted this
3	officer and volunteered the following
4	information.
5	
6	She was at her home on Santa Clara + 3 Ave,
7	one block away from 4th Ave Park
8	and heard what she believed to
9	be 2 gun shots from the vicinity
10	of 4th Ave Park. She left her
11	house and walked to the Park.
12	at 4th Ave and Santa Cruz she
13	met [REDACTED] and [REDACTED]
14	on the N/E corner.
15	
16	[REDACTED] said that Donnie Ray was
17	laying in the park and had
18	been shot. (Donnie Ray is apparent-
19	ly closely associated w/ the
20	"Park" [REDACTED] family.) [REDACTED]
21	said that she and [REDACTED] were
22	afraid to go to the park but
23	they didn't say why. They
24	walked into the park, finally
25	Donnie was gone.

4 REPORTED BY <i>Muller</i>	5 BADGE 477	6 DIV 3	7 YRS OF SERVICE	8 DATE	9 APPROVED BY <i>Sgt. B. Mitchell</i> 3010
10 ASSISTED BY	11 BADGE	12 DIV	13 YRS OF SERVICE	14 TIME	15 BADGE    16 DATE    17 TIME



- CRIME REPORT SUPPLEMENT
- MOTOR VEHICLE SUPPLEMENT
- COLLISION/TRAFFIC SUPPLEMENT
- INCIDENT REPORT SUPPLEMENT
- CASUALTY REPORT SUPPLEMENT
- MEMORANDUM

SACRAMENTO POLICE DEPARTMENT  
REPORT SUPPLEMENT

91-48269

1 REPORT NUMBER <b>9148366</b>
-----------------------------------

ORIGINAL

VICTIM OR COMPLAINANT

2 LAST NAME, FIRST, MIDDLE (FIRM NAME IF CRIME AGAINST BUSINESS)	3 CRIME CODE SECTION
--	----------------------

NARRATIVE

1	They heard cops coming and decided
2	to look for Donnie. [REDACTED]
3	walked to Broadway and [REDACTED]
4	to Solidad and heard another
5	gun shot coming from near
6	8 ave. She told a Sheriff's
7	Officer parked at the curb what
8	she had just heard. He drove
9	to 8 ave
10	[REDACTED]
11	told success that when
12	Donnie got shot he had asked
13	[REDACTED] to call an ambulance.
14	When [REDACTED] returned she could
15	not find Donnie. [REDACTED]
16	return corresponded w/ [REDACTED]
17	arrival at 4th Ave.
18	[REDACTED]
19	said that Donnie's brother
20	[REDACTED] had also
21	been at the shootings site w/
22	[REDACTED] and [REDACTED]
23	[REDACTED]
24	
25	

4 REPORTED BY <b>Ruiz</b>	5 BADGE <b>475</b>	6 DIV <b>2</b>	7 YRS OF SERVICE	8 DATE	9 APPROVED BY <b>Sgt. B Mitchell</b>	<b>3010</b>
10 ASSISTED BY	11 BADGE	12 DIV	13 YRS OF SERVICE	14 TIME	15 BADGE	16 DATE
						17 TIME

- CRIME REPORT SUPPLEMENT
- MOTOR VEHICLE SUPPLEMENT
- COLLISION/TRAFFIC SUPPLEMENT
- INCIDENT REPORT SUPPLEMENT
- CASUALTY REPORT SUPPLEMENT
- MEMORANDUM

SACRAMENTO POLICE DEPARTMENT  
REPORT SUPPLEMENT

91-48269

1 REPORT NUMBER  
9148366

ORIGINAL

VICTIM OR COMPLAINANT

2 LAST NAME, FIRST, MIDDLE (FIRM NAME IF CRIME AGAINST BUSINESS)	3 CRIME CODE SECTION
--	----------------------

NARRATIVE

1	<i>Witness statement</i>
2	<i>[Redacted] contacted</i>
3	<i>Lucero at 4 Ave and Santa Cruz</i>
4	<i>and asked Lucero about the</i>
5	<i>shooting. [Redacted] said he hadn't been</i>
6	<i>at the Park when Donnie got</i>
7	<i>shot but had heard that some-</i>
8	<i>one had shot Donnie and [Redacted]</i>
9	<i>had called the police and</i>
10	<i>Donnie had left the park</i>
11	<i>and when the cops got him</i>
12	<i>he shot a cop. He had no</i>
13	<i>first hand knowledge of the</i>
14	<i>event.</i>
15	
16	
17	
18	
19	
20	
21	
22	
23	
24	
25	

4 REPORTED BY <i>Lucero</i>	5 BADGE <i>455</i>	6 DIV <i>2</i>	7 YRS OF SERVICE	8 DATE	9 APPROVED BY <i>Sgt. B. Mitchell</i>	3010	
10 ASSISTED BY	11 BADGE	12 DIV	13 YRS OF SERVICE	14 TIME	15 BADGE	16 DATE	17 TIME

- CRIME REPORT SUPPLEMENT
- MOTOR VEHICLE SUPPLEMENT
- COLLISION/TRAFFIC SUPPLEMENT
- INCIDENT REPORT SUPPLEMENT
- CASUALTY REPORT SUPPLEMENT
- MEMORANDUM

SACRAMENTO POLICE DEPARTMENT  
REPORT SUPPLEMENT

91-48269

1 REPORT NUMBER  
9148366

ORIGINAL

VICTIM OR COMPLAINANT

2 LAST NAME, FIRST, MIDDLE (FIRM NAME IF CRIME AGAINST BUSINESS)	3 CRIME CODE SECTION
--	----------------------

NARRATIVE

1	Witness Statement
2	
3	<p>This statement was given Lucero as Confidence and anonymity by a person who has given information regarding the location of wanted subjects in the past and general information regarding Drug activity. This individual made contact w/ Lucero and gave the following information.</p> <p>He/she heard a gun shot at the parking lot on the S/S of 4th Ave at Santa Cruz and saw that Donnie had been shot. She/he saw a primer colored car in the lot where the shooting occurred. He/she saw [REDACTED] and [REDACTED] and another MBA get into the car and speed away E/B toward Stockton</p> <p>She/he saw [REDACTED] and [REDACTED] with Donnie. Donnie</p>
4	
5	
6	
7	
8	
9	
10	
11	
12	
13	
14	
15	
16	
17	
18	
19	
20	
21	
22	
23	
24	
25	

4 REPORTED BY Lucero	5 BADGE 475	6 DIV 2	7 YRS OF SERVICE	8 DATE	9 APPROVED BY Sgt. B. Mitchell 3010
10 ASSISTED BY	11 BADGE	12 DIV	13 YRS OF SERVICE	14 TIME	15 BADC#    16 DATE    17 TIME

- CRIME REPORT SUPPLEMENT
- MOTOR VEHICLE SUPPLEMENT
- COLLISION/TRAFFIC SUPPLEMENT
- INCIDENT REPORT SUPPLEMENT
- CASUALTY REPORT SUPPLEMENT
- MEMORANDUM

SACRAMENTO POLICE DEPARTMENT  
REPORT SUPPLEMENT

91-482109

1 REPORT NUMBER  
9148366

ORIGINAL

VICTIM OR COMPLAINANT

2 LAST NAME, FIRST, MIDDLE (FIRM NAME IF CRIME AGAINST BUSINESS)	3 CRIME CODE SECTION
--	----------------------

NARRATIVE

1	asked for someone to call an
2	ambulance. [REDACTED] heard she
3	would and left the scene. Donnie
4	then got up and walked to the
5	4th Ave park which is adjacent
6	to the parking lot where
7	Donnie was shot.
8	
9	
10	
11	
12	
13	
14	
15	
16	
17	
18	
19	
20	
21	
22	
23	
24	
25	

4 REPORTED BY Lucero	5 BADGE 475	6 DIV 2	7 YRS OF SERVICE 13 YRS OF SERVICE	8 DATE	9 APPROVED BY Sgt. B. Mitchell	3010	
10 ASSISTED BY	11 BADGE	12 DIV	13 YRS OF SERVICE	14 TIME	15 BADGE	16 DATE	17 TIME

- CRIME REPORT SUPPLEMENT
- MOTOR VEHICLE SUPPLEMENT
- COLLISION/TRAFFIC SUPPLEMENT
- INCIDENT REPORT SUPPLEMENT
- CASUALTY REPORT SUPPLEMENT
- MEMORANDUM

SACRAMENTO POLICE DEPARTMENT  
REPORT SUPPLEMENT

91-48269

1 REPORT NUMBER  
9148366

ORIGINAL

VICTIM OR COMPLAINANT

2 LAST NAME, FIRST, MIDDLE (FIRM NAME IF CRIME AGAINST BUSINESS)	3 CRIME CODE SECTION
--	----------------------

NARRATIVE

1	Suspect Statement
2	[REDACTED] R/O was enroute to the
3	police station to prepare this report and
4	saw [REDACTED] at the Star Motel.
5	Lucero drove to him and got out of the
6	car. [REDACTED] asked Lucero about the
7	shooting at 4th Ave Park. Lucero said
8	that Donnie got shot at the park and
9	then went to 8 Ave and shot a cop.
10	Lucero said no more than that. [REDACTED]
11	said he was there when Donnie got shot
12	but didn't know anything about it. He
13	said when Donnie got shot he took off.
14	Lucero asked if Donnie had been shot
15	in the parking lot where [REDACTED]
16	was killed or in the park. [REDACTED]
17	said "in the lot where [REDACTED] got
18	shot."
19	
20	
21	
22	
23	
24	
25	

4 REPORTED BY Lucero	5 BADGE 475	6 DIV 2	7 YRS OF SERVICE	8 DATE	9 APPROVED BY Sgt. B. Mitchell	3010	
10 ASSISTED BY	11 BADGE	12 DIV	13 YRS OF SERVICE	14 TIME	15 BADGE	16 DATE	17 TIME

STATE OF CALIFORNIA  
DEPARTMENT OF JUSTICE  
BUREAU OF CRIMINAL IDENTIFICATION  
P.O. BOX 903417, SACRAMENTO 94203-4170

91 • 48269

ORIGINAL

IS FOR OFFICIAL USE ONLY

The following CII record, NUMBER



PAGE 6

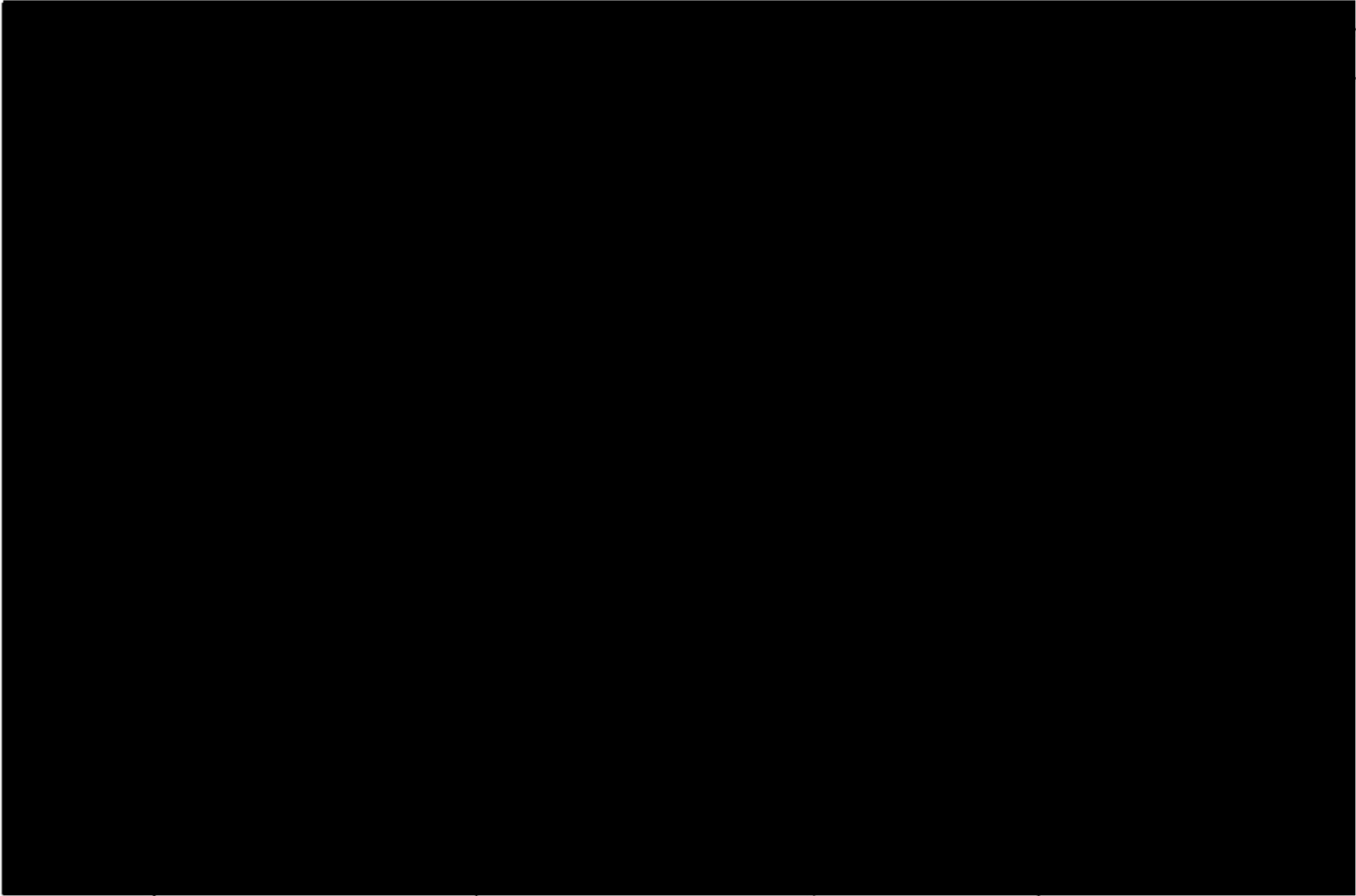

ENTRIES INDICATED BY ASTERISK (\*) ARE NOT VERIFIED BY FINGERPRINTS IN CII FILES.



STATE OF CALIFORNIA  
DEPARTMENT OF JUSTICE  
BUREAU OF CRIMINAL IDENTIFICATION  
P.O. BOX 13417, SACRAMENTO

9 1 • 4 8 2 6 9

ORIGINAL

IS FOR OFFICIAL USE ONLY

The following CII record, NUMBER



PAGE 5

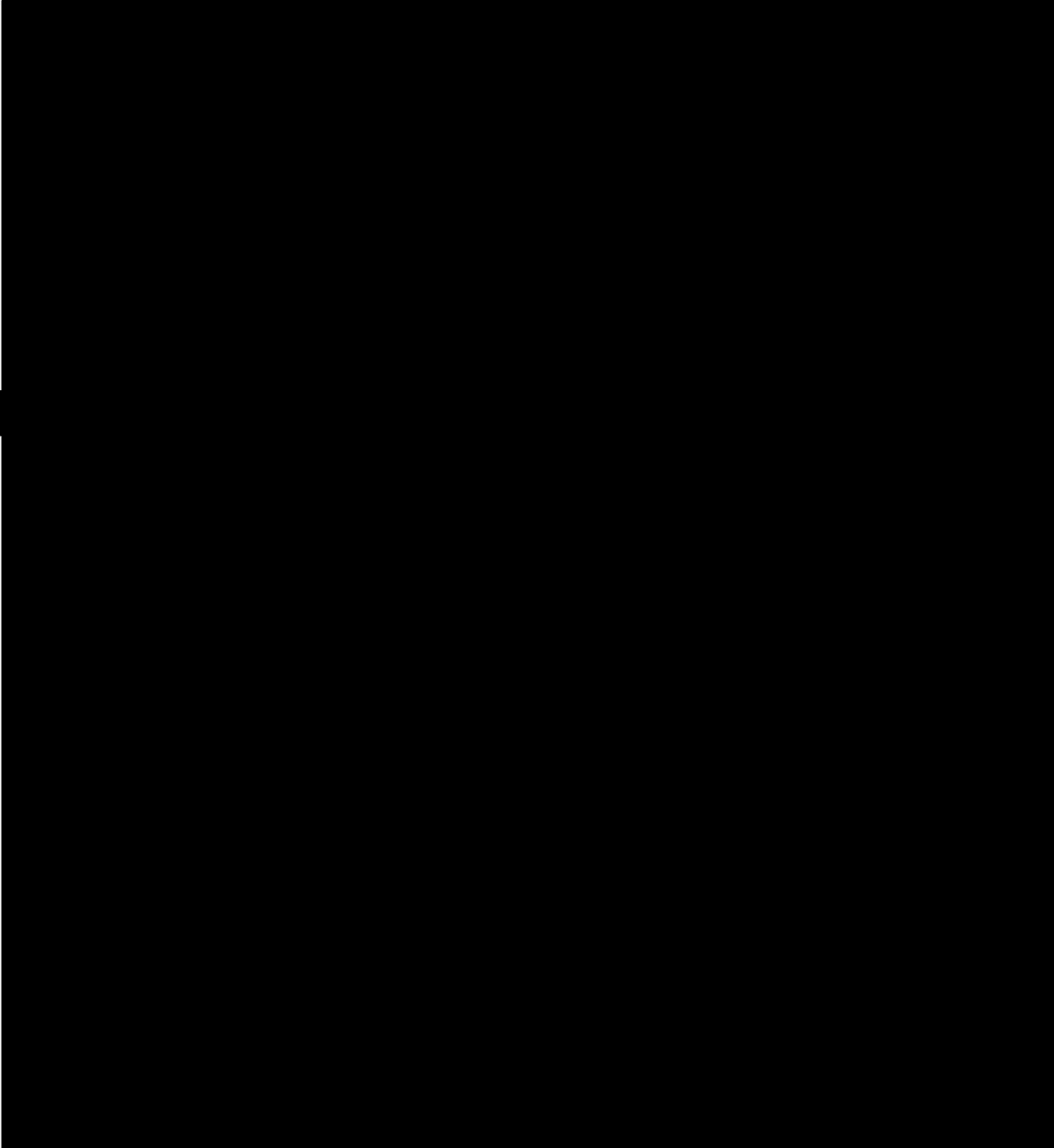

STATE OF CALIFORNIA  
DEPARTMENT OF JUSTICE  
BUREAU OF IDENTIFICATION  
P. O. BOX 13417, SACRAMENTO

91 · 48269

ORIGINAL

The following CII record, NUMBER



IS FOR OFFICIAL USE ONL

PAGE 4

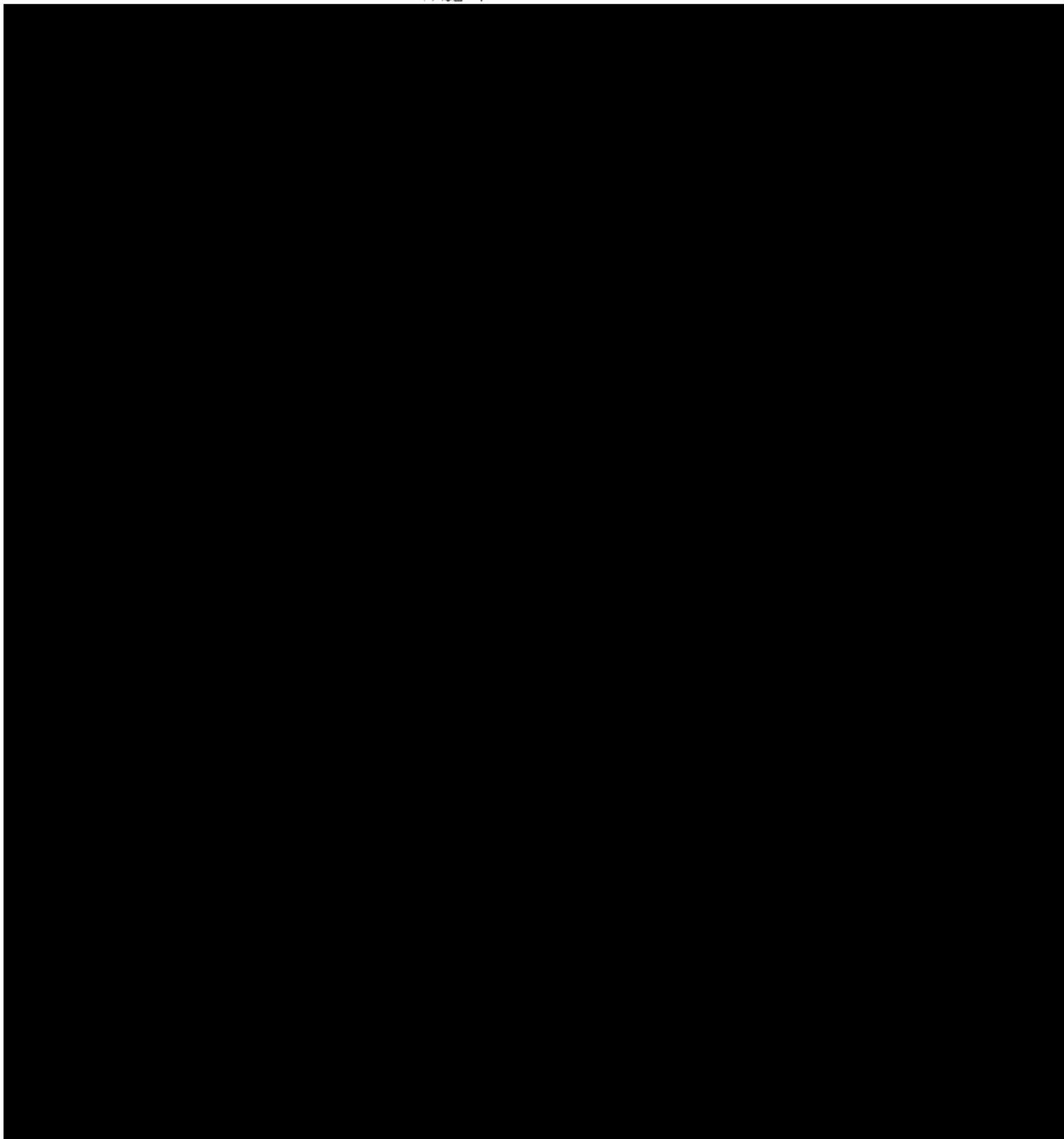



91 • 48269

STATE OF CALIFORNIA  
DEPARTMENT OF JUSTICE  
BUREAU OF IDENTIFICATION  
P. O. BOX 13417, SACRAMENTO

ORIGINAL

The following CII record, NUMBER



IS FOR OFFICIAL USE ON

PAGE 7

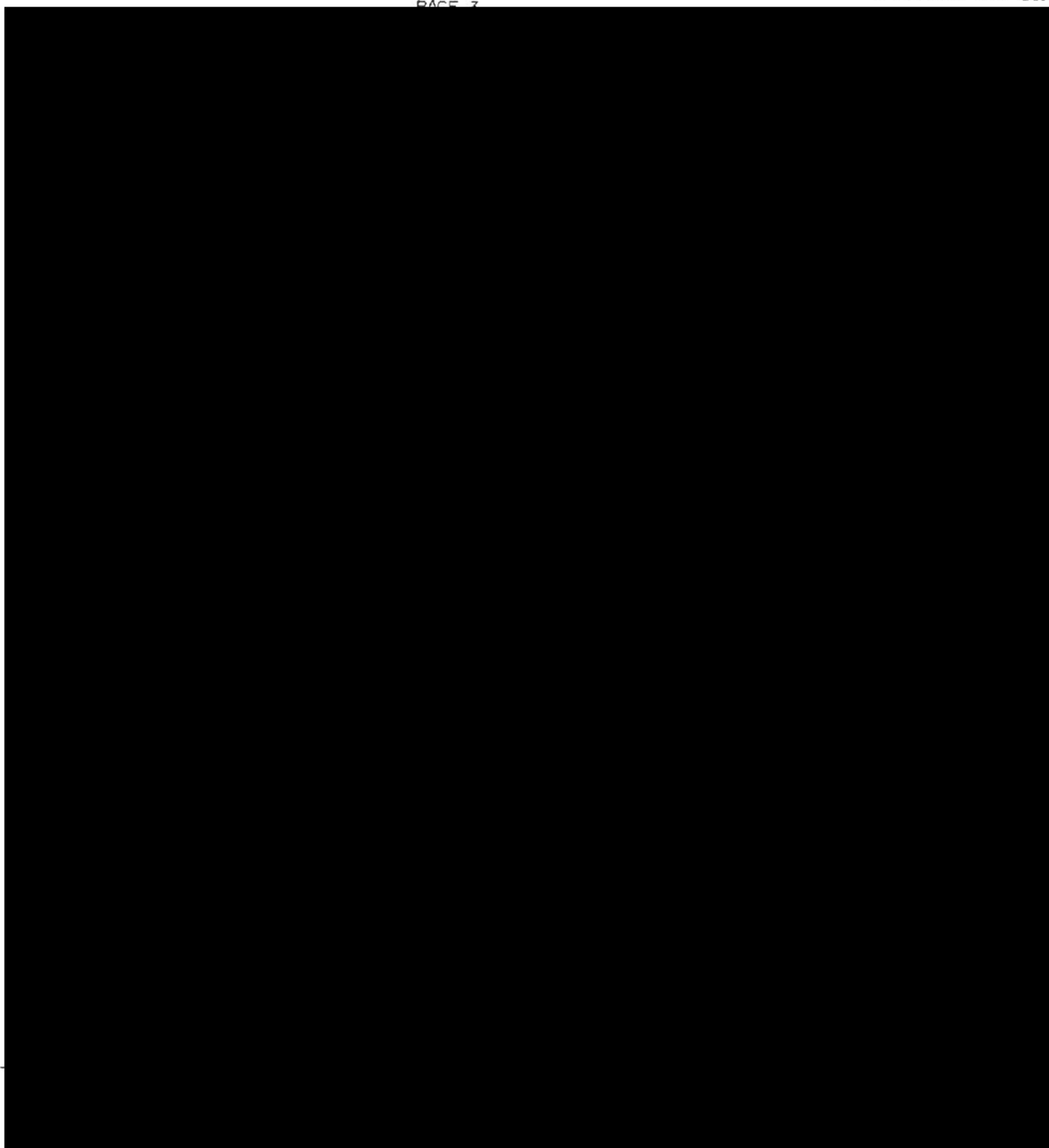

STATE OF CALIFORNIA  
DEPARTMENT OF JUSTICE  
BUREAU OF IDENTIFICATION  
P.O. BOX 13417, SACRAMENTO

9 1 · 4 8 2 6 9

ORIGINAL

IS FOR OFFICIAL USE ONLY

The following CII record, NUMBER

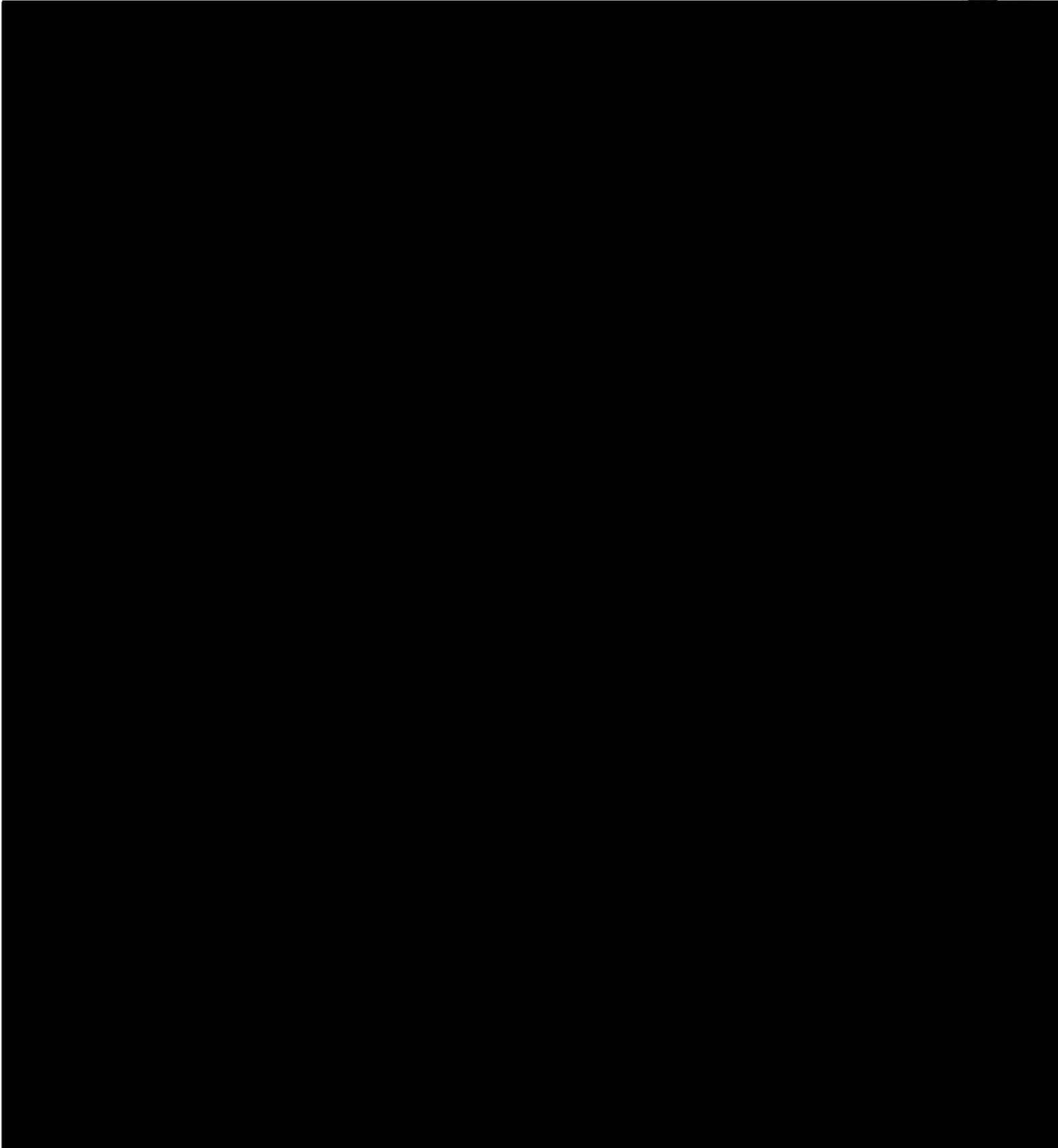

91-48269

ORIGINAL

P.O. BOX 13417, SACRAMENTO

OL# [REDACTED]

The following CIL record NUMBER [REDACTED]



# ARREST REPORT

SACRAMENTO COUNTY JAIL

CUSTODY

SSD  
 CLEAR-UP

ARRESTING AGENCY

SSD

CHP

SPD

ARREST REPORT NO

7

<b>11 1ST CHARGE</b> 664/187 SOURCE: PC		<b>12 TYPE CHARGE</b> <input type="checkbox"/> FEL <input type="checkbox"/> MISD		<b>13 CRIME DEFINITION</b> OFFICER: H.H.P.A.I.	
<b>14 WARRANT BOOKING</b> 1 ARRESTING AGENCY - BENCH 2 ARRESTING AGENCY 40508 VC; 3 ARRESTING AGENCY - PARKING 4 ARRESTING AGENCY - ALL OTHER 5 OUTSIDE AGENCY WARRANT:		<b>15 OTHER BOOKING</b> 6 ARRESTING AGENCY A B 7 FEDERAL ARREST		<b>16 2ND CHARGE</b> SOURCE:	
<b>17 CRIME DEFINITION</b> 18 WARRANT BOOKING		<b>19 TYPE CHARGE</b> <input type="checkbox"/> FEL <input type="checkbox"/> MISD		<b>20 CLASS CODE</b>	
<b>21 WARRANT BOOKING</b> 1 ARRESTING AGENCY - BENCH 2 ARRESTING AGENCY 40508 VC; 3 ARRESTING AGENCY - PARKING 4 ARRESTING AGENCY - ALL OTHER 5 OUTSIDE AGENCY WARRANT:		<b>22 OTHER BOOKING</b> 6 ARRESTING AGENCY A B 7 FEDERAL ARREST		<b>23 WARRANT CHECK RUN</b> <input type="checkbox"/> SSD <input type="checkbox"/> SPD <input type="checkbox"/> CLETS	
<b>24 ARRESTEE SUSPECT NAME (LAST FIRST MIDDLE)</b> DOE, LELI		<b>25 NICKNAME</b>		<b>26 ALIAS (LAST FIRST MIDDLE)</b>	
<b>27 ARRESTEE SUSPECT ADDRESS (NUMBER STREET)</b> UNK.		<b>28 CITY</b>		<b>29 STATE</b>	
<b>30 SEX</b> M		<b>31 RACE</b> W		<b>32 AGE</b> 33	
<b>33 DATE OF BIRTH</b>		<b>34 PLACE OF BIRTH</b>		<b>35 HEIGHT</b>	
<b>36 WEIGHT</b>		<b>37 HAIR</b>		<b>38 EYES</b>	
<b>39 MARKS SCARS ETC</b>		<b>40 DRIVER'S LICENSE NO</b>		<b>41 STATE</b>	
<b>42 SOCIAL SECURITY NO</b>		<b>43 OCCUPATION - NAME OF EMPLOYER</b>		<b>44 BUSINESS PHONE</b>	
<b>45 ARREST RESULTING FROM TRAFFIC ACCIDENT</b> <input type="checkbox"/> YES <input checked="" type="checkbox"/> NO		<b>46 ARRESTEE SOBRIETY</b> <input type="checkbox"/> SOBER <input type="checkbox"/> DRUNK <input type="checkbox"/> DRINKING <input type="checkbox"/> NARCOTIC <input type="checkbox"/> UNDER INFLUENCE		<b>47 NAME OF PARENT/GUARDIAN</b> UNK.	
<b>48 SOBRIETY TEST</b> <input type="checkbox"/> NO <input type="checkbox"/> REFUSED		<b>49 SOBRIETY TEST GIVEN</b> <input checked="" type="checkbox"/> BLOOD <input type="checkbox"/> BREATH <input type="checkbox"/> URINE		<b>50 ADDRESS</b>	
<b>51 NOTIFIED?</b> <input type="checkbox"/> YES <input type="checkbox"/> NO		<b>52 HOW NOTIFIED?</b>		<b>53 BY WHOM?</b>	
<b>54 SIGNATURE OF DEPUTY PROBATION OFFICER ACCEPTING CUSTODY</b> X					
<b>55 ADULT</b> 70 UNFOUNDED 10 ARREST 20 ADULT EXCEPTION		<b>56 JUVENILE</b> 30 NON-D-HICITS IN CUSTODY 40 JUVI EXCEPTION 5 PROBATION 6 COUNSEL/RELEASE CANCEL BY PARENT		<b>57 LICENSE NO</b>	
<b>58 DATE CLEARED</b>		<b>59 STATE</b>		<b>60 MAKE</b>	
<b>61 YEAR</b>		<b>62 MODEL</b>		<b>63 BODY STYLE</b>	
<b>64 COLOR</b>		<b>65 VEHICLE DISPOSITION</b> <input type="checkbox"/> STORED <input type="checkbox"/> IMPOUNDED		<b>66 LOCATION</b>	
<b>67 MISDEMEANOR ARRESTS: INDICATE REASON FOR NON-RELEASE BY CITATION PURSUANT TO 853.6 J.P.C.</b>					
<input type="checkbox"/> INTOXICATION - DANGER TO SELF OR OTHERS		<input type="checkbox"/> RELEASE WOULD JEOPARDIZE PROSECUTION		<input type="checkbox"/> LIKELIHOOD CRIME WILL CONTINUE OR SAFETY OF PERSONS OR PROPERTY WOULD BE ENDANGERED	
<input type="checkbox"/> MEDICAL AID - UNABLE TO CARE FOR OWN SAFETY		<input type="checkbox"/> DEMANDS TO SEE MAGISTRATE OR REFUSES TO SIGN CITATION		<input type="checkbox"/> OTHER REASON(S)	
<input type="checkbox"/> ARREST FOR ONE OR MORE CRIMES UNDER 40302 J.C.		<input checked="" type="checkbox"/> UNSATISFACTORY IDENTIFICATION		X-	
<b>68 SYNOPSIS OF CORPUS DELICTI FOR ADULT ARREST (FULL DETAILS REQUIRED FOR ADULT WITH NO CRIME REPORT OR JUVENILE CUSTODY) ALSO INCLUDE ALL ADDITIONAL CHARGES FOR WARRANT SERVED OR HELD IN ABEYANCE LIST NUMBER COURT CHARGE DATE ISSUED JUDGE AND AMOUNT OF BAIL</b>					
ON 06-13-91 AT ABOUT 0259 HOURS OFFICER REESE RESPONDED TO A REPORT OF A PERSON WHO HAD BEEN SHOT AT 4008 4 <sup>TH</sup> AVE. HE ARRIVED AT 0305 HOURS. OFFICER REESE WAS UTL ANYONE AT 4 <sup>TH</sup> AVE. AT ABOUT 0305 HOURS OFFICER REESE ADVISED THAT HE WOULD BE CHECKING A SUBJECT AT 8 <sup>TH</sup> AVE & 40 <sup>TH</sup> ST. AT APPROX. 0308 HOURS OFFICER REESE REQUESTED ASSISTANCE AND ADVISED THAT HE HAD BEEN SHOT. OFFICER REESE BROADCAST A DESCRIPTION OF THE SUSPECT WHO SHOT HIM. OFFICERS BEGAN CHECKING THE AREA FOR POSSIBLE SUSPECTS. AT 0312 HOURS OFFICERS ADVISED THAT THEY HAD LOCATED A BLOODY INDIVIDUAL BEHIND 40 <sup>TH</sup> AVE. AS I ARRIVED I NOTICED THAT THE PERSON THAT OFFICERS HAD STOPPED MATCHED THE SUSPECT DESCRIPTION THAT OFFICER REESE HAD BROADCAST. THE SUSPECT APPEARED TO BE SUFFERING FROM GUN SHOT WOUNDS.					
<b>69 REPORTING OFFICER</b> GILLECAND		<b>70 BADGE</b> 371		<b>71 DIV</b> 21	
<b>72 ASSISTING OFFICER</b>		<b>73 BADGE</b>		<b>74 DIV</b>	

ARREST REPORT

ARREST REPORT

FINGERPRINT

**SACRAMENTO POLICE DEPARTMENT  
OFFICER'S BOOKING AND FIELD RECEIPT**

733

91561

LOCKERS USED 54R CHARGE(S) 664 / 189PC REPORT # 91-48269  
 NARCO/MONEY BOOKING  \$1.00 CITATION # \_\_\_\_\_  
 LARGE PROPERTY BOOKING  SEARCH WARRANT # \_\_\_\_\_  
 PREVIOUS BOOKING PR # \_\_\_\_\_

LOCATION OF OCCURRENCE 8th Ave & 40th St



- FIELD RECEIPT.....
- EVIDENCE.....
- SAFEKEEPING.....
- DOMESTIC VIOLENCE.....
- 5150 HOLD.....
- FOUND PROPERTY.....
- PERSONAL PROPERTY.....

REPORTING OFFICER	BADGE #	DIV	RECEIVED DATE	TIME	IN LOCKER DATE	TIME
-------------------	---------	-----	---------------	------	----------------	------

DESCRIBE PROPERTY BELOW IN THE FOLLOWING SEQUENCE: ITEM TYPE NO-PIECES - COLOR - BRAND - MOD - SER - OAN - DESCRIPTION - CALIBER - MONEY AMOUNT - BLADE/BARREL/OVERALL LENGTH	IN FIREARM CASES, IF READILY AVAILABLE IDENTIFY ALL OWNERS & ADULT COHABITANTS. RECORD FULL NAMES, DOB, SS #, CADL #, ADDRESS OF PERSON FROM WHOM RECEIVED. INDICATE IF COHABITANT, OWNER, ETC.	CRIME LAB	PRINT
ITEM # 1 PANTS pocket Misc papers from suspects	NAME: Young, D ADDRESS: [redacted] DOB: [redacted] SS #: [redacted] OLN: [redacted] <input type="checkbox"/> OWNER <input type="checkbox"/> TKN FROM <input type="checkbox"/> CO-HAB	YES <input type="checkbox"/> NO <input checked="" type="checkbox"/>	YES <input type="checkbox"/> NO <input checked="" type="checkbox"/> 805031301 Property use only
ITEM # Donnie Young Food Stamp App w/ [redacted]	NAME: [redacted] ADDRESS: [redacted] DOB: [redacted] SS #: [redacted] OLN: [redacted] <input type="checkbox"/> OWNER <input type="checkbox"/> TKN FROM <input type="checkbox"/> CO-HAB	YES <input type="checkbox"/> NO <input checked="" type="checkbox"/>	YES <input type="checkbox"/> NO <input checked="" type="checkbox"/> Property use only
ITEM # Food Stamps [redacted] ON BACK	NAME: [redacted] ADDRESS: [redacted] DOB: [redacted] SS #: [redacted] OLN: [redacted] <input type="checkbox"/> OWNER <input type="checkbox"/> TKN FROM <input type="checkbox"/> CO-HAB	YES <input type="checkbox"/> NO <input checked="" type="checkbox"/>	YES <input type="checkbox"/> NO <input checked="" type="checkbox"/> Property use only
ITEM # Parot Outpatients Clinic card	NAME: [redacted] ADDRESS: [redacted] DOB: [redacted] SS #: [redacted] OLN: [redacted] <input type="checkbox"/> OWNER <input type="checkbox"/> TKN FROM <input type="checkbox"/> CO-HAB	YES <input type="checkbox"/> NO <input checked="" type="checkbox"/>	YES <input type="checkbox"/> NO <input checked="" type="checkbox"/> Property use only
ITEM # \$1.00 bill (Drop safe)	NAME: [redacted] ADDRESS: [redacted] DOB: [redacted] SS #: [redacted] OLN: [redacted] <input type="checkbox"/> OWNER <input type="checkbox"/> TKN FROM <input type="checkbox"/> CO-HAB	YES <input type="checkbox"/> NO <input checked="" type="checkbox"/>	YES <input type="checkbox"/> NO <input checked="" type="checkbox"/> 805031301 Property use only
ITEM #	NAME: [redacted] ADDRESS: [redacted] DOB: [redacted] SS #: [redacted] OLN: [redacted] <input type="checkbox"/> OWNER <input type="checkbox"/> TKN FROM <input type="checkbox"/> CO-HAB	YES <input type="checkbox"/> NO <input checked="" type="checkbox"/>	YES <input type="checkbox"/> NO <input checked="" type="checkbox"/> Property use only
ITEM #	NAME: [redacted] ADDRESS: [redacted] DOB: [redacted] SS #: [redacted] OLN: [redacted] <input type="checkbox"/> OWNER <input type="checkbox"/> TKN FROM <input type="checkbox"/> CO-HAB	YES <input type="checkbox"/> NO <input checked="" type="checkbox"/>	YES <input type="checkbox"/> NO <input checked="" type="checkbox"/> Property use only
ITEM #	NAME: [redacted] ADDRESS: [redacted] DOB: [redacted] SS #: [redacted] OLN: [redacted] <input type="checkbox"/> OWNER <input type="checkbox"/> TKN FROM <input type="checkbox"/> CO-HAB	YES <input type="checkbox"/> NO <input checked="" type="checkbox"/>	YES <input type="checkbox"/> NO <input checked="" type="checkbox"/> Property use only

OFFICER Peters 0533 SIGNATURE AND BADGE NUMBER CITIZEN \_\_\_\_\_ DATE 6-13-91  
 IF FIELD RECEIPT, HAVE CITIZEN SIGN

1 WHITE - PROPERTY      2 WHITE - REPORT      3 PINK - INVESTIGATIONS      4 GOLDENROD - FIELD RECEIPT

**SACRAMENTO POLICE DEPARTMENT  
OFFICER'S BOOKING AND FIELD RECEIPT**

**91561**

LOCKERS USED 22 CHARGE(S) 664/187 PC REPORT # 91-48269  
 NARCO/MONEY BOOKING  CITATION # \_\_\_\_\_  
 LARGE PROPERTY BOOKING  SEARCH WARRANT # \_\_\_\_\_  
 PREVIOUS BOOKING PR # 91561

LOCATION OF OCCURRENCE [REDACTED] 8TH AVE

FIELD RECEIPT.....  
 EVIDENCE.....  
 SAFEKEEPING.....  
 DOMESTIC VIOLENCE.....  
 5150 HOLD.....  
 FOUND PROPERTY.....  
 PERSONAL PROPERTY.....

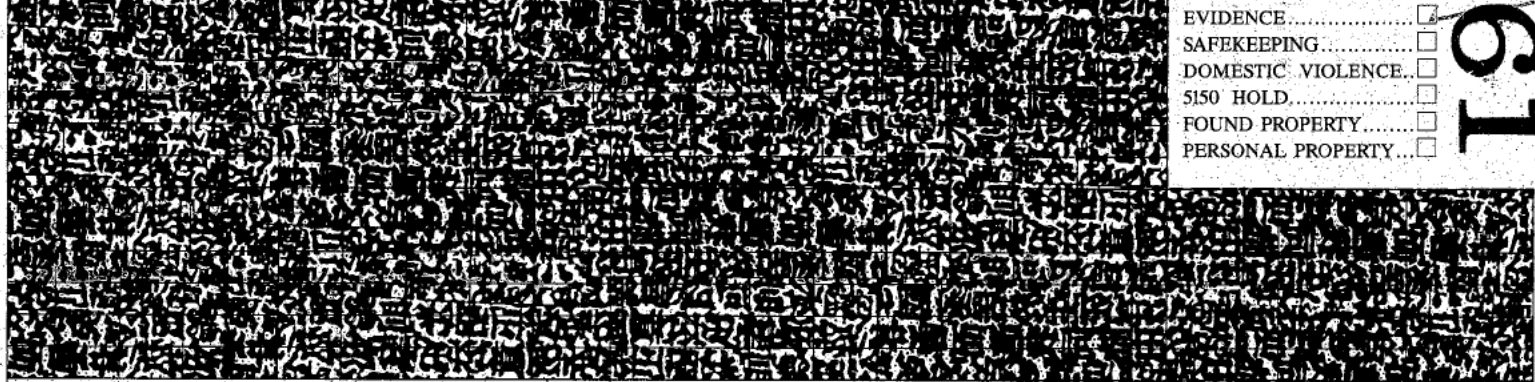

REPORTING OFFICER	BADGE #	DIV	RECEIVED DATE	TIME	IN LOCKER DATE	TIME
<u>Lee</u>	<u>511</u>	<u>31</u>	<u>6-14-91</u>		<u>6-14-91</u>	<u>1400</u>

DESCRIBE PROPERTY BELOW IN THE FOLLOWING SEQUENCE: ITEM TYPE NO-PIECES - COLOR - BRAND - MOD - SER - OAN - DESCRIPTION - CALIBER - MONEY AMOUNT - BLADE/BARREL/OVERALL LENGTH	IN FIREARM CASES, IF READILY AVAILABLE IDENTIFY ALL OWNERS & ADULT COHABITANTS. RECORD FULL NAMES, DOB, SS #, CADL #, ADDRESS OF PERSON FROM WHOM RECEIVED. INDICATE IF COHABITANT, OWNER, ETC.	CRIME LAB	PRINT
25 <u>Seven pieces of paper</u>	<input checked="" type="checkbox"/> OWNER <input type="checkbox"/> TKN FROM <input type="checkbox"/> CO-HAB <u>SPD</u>	<input type="checkbox"/> YES <input type="checkbox"/> NO	<input checked="" type="checkbox"/> YES <input type="checkbox"/> NO <u>B05031202</u> Property use only
26 <u>Two cassette tapes</u>	<input checked="" type="checkbox"/> OWNER <input type="checkbox"/> TKN FROM <input type="checkbox"/> CO-HAB <u>SPD</u>	<input type="checkbox"/> YES <input type="checkbox"/> NO	<input checked="" type="checkbox"/> YES <input type="checkbox"/> NO <u>B05031202</u> Property use only
27 <u>Five Photos</u>	<input checked="" type="checkbox"/> OWNER <input type="checkbox"/> TKN FROM <input type="checkbox"/> CO-HAB <u>SPD</u>	<input type="checkbox"/> YES <input type="checkbox"/> NO	<input checked="" type="checkbox"/> YES <input type="checkbox"/> NO <u>B05031202</u> Property use only
<del>ITEM #</del>	<del><input type="checkbox"/> OWNER <input type="checkbox"/> TKN FROM <input type="checkbox"/> CO-HAB</del>	<del><input type="checkbox"/> YES <input type="checkbox"/> NO</del>	<del><input type="checkbox"/> YES <input type="checkbox"/> NO Property use only</del>
<del>ITEM #</del>	<del><input type="checkbox"/> OWNER <input type="checkbox"/> TKN FROM <input type="checkbox"/> CO-HAB</del>	<del><input type="checkbox"/> YES <input type="checkbox"/> NO</del>	<del><input type="checkbox"/> YES <input type="checkbox"/> NO Property use only</del>
<del>ITEM #</del>	<del><input type="checkbox"/> OWNER <input type="checkbox"/> TKN FROM <input type="checkbox"/> CO-HAB</del>	<del><input type="checkbox"/> YES <input type="checkbox"/> NO</del>	<del><input type="checkbox"/> YES <input type="checkbox"/> NO Property use only</del>
<del>ITEM #</del>	<del><input type="checkbox"/> OWNER <input type="checkbox"/> TKN FROM <input type="checkbox"/> CO-HAB</del>	<del><input type="checkbox"/> YES <input type="checkbox"/> NO</del>	<del><input type="checkbox"/> YES <input type="checkbox"/> NO Property use only</del>
<del>ITEM #</del>	<del><input type="checkbox"/> OWNER <input type="checkbox"/> TKN FROM <input type="checkbox"/> CO-HAB</del>	<del><input type="checkbox"/> YES <input type="checkbox"/> NO</del>	<del><input type="checkbox"/> YES <input type="checkbox"/> NO Property use only</del>

OFFICER Lee # 511 SIGNATURE AND BADGE NUMBER CITIZEN \_\_\_\_\_ DATE \_\_\_\_\_  
 IF FIELD RECEIPT, HAVE CITIZEN SIGN

RECORDS ONLY

INFORMATION BULLETIN

SACRAMENTO POLICE DEPARTMENT

CRIME / INCIDENT 664-187	LOCATION OF OCCURRENCE 8th Ave./40th St.	DATE / TIME 6-13-91	REPORT NUMBER 91-48269	FILE NUMBER 91-267
SUBMITTED BY LEE #511	APPROVED BY <i>Sgt J Mandala</i>	DATE SUBMITTED 6-20-91	DATE CANCELLED	FORWARD INFORMATION TO: Lee
				DETAIL H/A

ATTN: OAK PARK UNITS

THREATS TO WITNESSES

An alarm was installed at [REDACTED] 40th St. as a result of threats made to the [REDACTED] family, who assisted officers in apprehending the suspect responsible for shooting Officer Steve. REESE. Victims believe that the threats were made by members of the Bloods.

SPC 157 (REV 9-78). This bulletin is self cancelling in 30 days unless cancelled in above box.

RECORDS ONLY

SACRAMENTO POLICE DEPARTMENT  
CRIME REPORT

RECORDS  
6256

REPORT NUMBER  
91-48269

CRIME  BOTH 1  
 CASUALTY  
 ALL SUSPECTS ARRESTED 2  
 SUSPECTS OUTSTANDING

4 CRIME CODE SECTION 664/187 SOURCE P.C. 5 CRIME DEFINITION ATTEMPT MURDER - POLICE OFFER.  
7 CRIME CODE SECTION SOURCE 8 CRIME DEFINITION 9 CRIME CLASS CODE HHAT

10 CSI NOTIFIED  YES  NO 11 DATE REPORTED 6-13-91 12 TIME REPORTED 0258 13 DATE OCCURRED 6-13-91 14 TIME OCCURRED 0258 15 DAY THUR.

16 LOCATION OF OCCURRENCE [REDACTED] 8th AV.

VICTIM  
17 NAME/FIRM NAME IF CRIME AGAINST BUSINESS  STATE OF CALIFORNIA REESE, STEVE 18 AGE 33 19 DATE OF BIRTH [REDACTED] 20 SEX M 21 RACE W  
22 RESIDENCE ADDRESS 23 RESIDENCE PHONE ( )  
24 BUSINESS ADDRESS 5330 FRANKLIN BLVD. 25 BUSINESS PHONE ( ) 449-8640  
26 INJURED?  YES  NO IF VICTIM WAS INJURED, INDICATE CASUALTY DISPOSITION: CHECK ( ) APPROPRIATE BOX  
A  TAKEN TO SMC B  TAKEN HOME C  CORONER D  REFUSED AID E  OTHER: (SPECIFY) \_\_\_\_\_  
27 SPECIFY EXTENT OF INJURY TRANSPORTED BY

RPT/PER  
28 NAME  SAME AS VICTIM 29 AGE 30 DATE OF BIRTH 31 SEX 32 RACE  
33 RESIDENCE ADDRESS MEDICAL RELEASE (OVER) 34 RESIDENCE PHONE ( )  
35 BUSINESS ADDRESS 36 BUSINESS PHONE ( )

37 ROBBERY/ASSAULTS ONLY: MEANS OF ATTACK: (CHECK APPROPRIATE BOX)  
A  FIREARM B  KNIFE C  PHYSICAL/NO WEAPON D  OTHER WEAPON: (SPECIFY) \_\_\_\_\_  
38 VICTIM'S RELATIONSHIP TO SUSPECT: 39 BIAS - RELATED  YES  NO 40 DOMESTIC VIOLENCE  YES  NO 41 GANG RELATED  YES  NO

42 CHECK WHERE APPLICABLE  
RESIDENCE: A  HOUSE B  APARTMENT C  CONDOMINIUM D  MOTEL/HOTEL ROOM E  DUPLEX/FOURPLEX F  MOBILE HOME G  GARAGE ATTACHED H  GARAGE DETACHED I  YARD J  DRIVEWAY K  OTHER \_\_\_\_\_  
BUSINESS: A  BANK/SAVINGS & LOAN/ CREDIT UNION B  OFFICE BUILDING C  MEDICAL OFFICE D  DRUG STORE E  BAR F  LIQUOR STORE G  RESTAURANT/FAST FOODS H  SUPERMARKET I  CONVENIENCE STORE J  DEPARTMENT STORE K  CLOTHING STORE L  JEWELRY STORE M  SPORTING GOODS/GUNS N  TV/RADIO/APPLIANCES O  CAR, MOTORCYCLE, OR BICYCLE SALES P  PAWNSHOP/SECONDHAND Q  LAUNDROMAT/CLEANERS R  COIN OPERATED MACHINES 2 PHONE BOOTH S  THEATER/DRIVE-IN T  GAS STATION/GARAGE U  MOTEL/HOTEL V  WAREHOUSE W  MANUFACTURING FIRM X  CONSTRUCTION SITE Y  FENCED STORAGE Z  BOX CAR 1  LONGHAUL TRAILER 2  PRIVATE SCHOOL 3  SPECIALTY SALES/REPAIR  
PUBLIC PREMISES: A  STREET/HIGHWAY/ALLEY B  SCHOOL C  PARK/PLAYGROUND D  PARKING LOT E  PUBLIC BUILDING F  CHURCH G  HOSPITAL H  DOWNTOWN MALL I  BIKE TRAIL J  SHOPPING CENTER K  LIGHT RAIL L  OTHER \_\_\_\_\_

CHECK ( ) WHERE APPLICABLE  
43 POINT OF ENTRY WINDOW: A  NONMOVABLE B  SLIDING C  CRANK TYPE D  DOUBLE HUNG E  LOUVERED OR WIND-WING DOOR: F  SINGLE SWING G  DOUBLE SWING H  SLIDING I  OVERHEAD GARAGE J  OTHER OTHER: K  FLOOR L  ROOF M  WALL N  ALREADY ON PREMISES O  UNKNOWN  
44 LOCATION OF ENTRY A  FRONT B  REAR C  SIDE D  OTHER E  TOP 45 METHOD OF ENTRY A  UNLOCKED/OPEN B  Pried C  BROKE GLASS D  CHANNEL LOCKS E  PASS KEY F  BODY FORCE G  CUT PADLOCK H  REMOVED EXPLOSIVE I  VEHICLE FORCE J  UNKNOWN K  PUNCH LOCK L  SLIPLOCK M  OTHER 46 ALARMS A  NONE B  RINGER C  SILENT D  SILENT/RINGER E  NOT SET F  BYPASSED G  DISABLED 47 M.O. STYLE A  CAT BURG. B  DOOR KICK C  DRUG HOUSE D  DRIVE BY E  DRUG USER F  PICK-UP G  FENCE H  RUSE I  SERIES J  ATTEMPT 48 CAMERA  YES  NO

COMPLETE THE FOLLOWING BOXES IF CRIME AGAINST VICTIM'S VEHICLE OR INCIDENT OCCURRED IN A VEHICLE.  
49 A  AUTO B  TRUCK C  MOTORCYCLE D  MOTOR HOME E  VAN F  OTHER G  BICYCLE H  VESSEL 50 YEAR 51 MAKE 52 MODEL 53 BODY STYLE  
54 COLOR(S) 55 LICENSE PLATE NUMBER STATE YEAR REG.

56 CONNECT-UP # TYPE 57 CONNECT-UP # TYPE 58 CONNECT-UP # TYPE

59 ACTIONS TAKEN WHEN INCIDENT REPORTED 1  SUSPECT ARRESTED 2  SUSPECT CITED 3  MEDICAL RELEASE 4  EVIDENCE BOOKED 5  FIELD EVIDENCE RELEASE  
60 IF INCLUDED IN REPORT 1  SUSPECT(S) 2  WITNESS(ES) 3  ADDITIONAL VICTIM(S) 4  SUSPECT VEHICLE 5  PROPERTY DESCRIPTION(S) 6  PHYSICAL EVIDENCE 7  VICTIM STATEMENT(S) 8  WITNESS STATEMENT(S) 9  SUSPECT STATEMENT(S) 10  OBSERVATIONS

61 REPORT PREPARED BY Azevedo 62 BADGE 0489 63 DIV 31 64 YRS SERV 20 65 APPROVED BY 66 BADGE  
67 ASSISTED BY LGZ 68 BADGE 0511 69 DIV " 70 YRS SERV 20 71 DATE 72 TIME  
PAGE 1 OF 1



ORIGINAL

1 <input checked="" type="checkbox"/>	CRIME REPORT SUPPLEMENT	4 <input type="checkbox"/>	MEMORANDUM
2 <input type="checkbox"/>	INCIDENT REPORT SUPPLEMENT	5 <input type="checkbox"/>	OTHER:
3 <input type="checkbox"/>	MOTOR VEHICLE REPORT SUPPLEMENT		



SACRAMENTO POLICE DEPARTMENT  
SUPPLEMENTARY INVESTIGATION REPORT

REPORT NUMBER 91-48269
---------------------------

CRIME CODE SECTION OR TYPE OF INCIDENT 664/187	SOURCE PC
---	--------------

VICTIM OR COMPLAINANT

LAST NAME, FIRST, MIDDLE (FIRM NAME IF CRIME AGAINST BUSINESS) REESE, Steve	RESIDENCE PHONE	BUSINESS PHONE
ADDRESS WHERE INCIDENT OCCURRED		DATE INCIDENT REPORTED

NARRATIVE SECTION

STATEMENT OF WITNESS:

[REDACTED]  
FW 15  
DOB [REDACTED]

0915 hours, 6-19-91. Detective Azevedo received a telephone call from [REDACTED], Counselor at "Helping Hands," a home for wayward juveniles in Redding, CA., phone [REDACTED]. Ms. [REDACTED] wanted to advised me that one of her clients; [REDACTED] was placed in the home and had told Ms. [REDACTED] about a shooting in Sacramento. Additionally, [REDACTED] had said she was a witness to two separate shootings in the Sacramento area; one of them a Officer involved shooting.

One of the shootings involved a Police Officer at 4th Avenue and Santa Cruz Way in Oak Park. Another, involved a shooting at the JJ Club. Ms. [REDACTED] went on to say that [REDACTED] had said that on Friday, at 3:40 a.m., she and a girlfriend named [REDACTED] along with [REDACTED] a MB, were outside of the JJ Club. [REDACTED] got involved in an argument with another subject and [REDACTED] got shot. At that point, I advised Ms. [REDACTED] I would make arrangements to visit them and both of us agreed to meet at 1300 hours at 1300 hours on 6-25-91. I was to meet with witness [REDACTED] along with Ms. [REDACTED] at the GAIN building at 1400 California Avenue, Redding, CA.

1300 6-25-91. I met with witness [REDACTED] along with Ms. [REDACTED] at the GAIN building. The interview was conducted in a conference room with myself, Ms. [REDACTED] and witness [REDACTED] present. At this point, I can say that the shooting the witness will describe in the following statement is not the Officer involved shooting, consisting of Officer Steve Reese. However, the witness does describe the shooting in the following statement:

Witness [REDACTED] said that at approximately 0300 hours, 6-13-91, she was on Santa Cruz, north of 4th Avenue. She said she heard some people say "There goes a pig, he's a Narc." She thinks there was some words exchanged between the Officer and the suspect. The suspect then fired one shot and the Officer returned fire by firing one shot. She said that's all she knows and saw the rest on the news.

I asked her where it had occurred. She said it was near the northwest portion of the park, near Santa Cruz and 4th Avenue. I then asked her if the Officer had a marked police unit. Witness [REDACTED] said the Officer was driving an unmarked

(CONTINUED)

REPORTING OFFICER Detective Azevedo	BADGE 489	DIV 31	DATE 6-28-91	APPROVED BY
ASSISTING OFFICER	BADGE	DIV	TIME	BADGE DATE TIME

**ORIGINAL**

**RECORDS ONLY**

1 <input checked="" type="checkbox"/>	CRIME REPORT SUPPLEMENT	4 <input type="checkbox"/>	MEMORANDUM
2 <input type="checkbox"/>	INCIDENT REPORT SUPPLEMENT	5 <input type="checkbox"/>	OTHER:
3 <input type="checkbox"/>	MOTOR VEHICLE REPORT SUPPLEMENT		



SACRAMENTO POLICE DEPARTMENT  
SUPPLEMENTARY INVESTIGATION REPORT

REPORT NUMBER 91-48269
---------------------------

CRIME CODE SECTION OR TYPE OF INCIDENT 664/187	SOURCE PC
---	--------------

VICTIM OR COMPLAINANT

LAST NAME, FIRST, MIDDLE (FIRM NAME IF CRIME AGAINST BUSINESS) REESE, Steve	RESIDENCE PHONE	BUSINESS PHONE
ADDRESS WHERE INCIDENT OCCURRED		DATE INCIDENT REPORTED

NARRATIVE SECTION

CONTINUED:  
STATEMENT OF WITNESS [REDACTED]  
Page 2.

car, but she "Could tell it was an undercover car, because it has a diamond on the license plate." (Exempt plate). Note that Sacramento Police Department's unmarked police vehicles do not bear exempt plates.

Witness [REDACTED] went on to say she didn't check on anyone's welfare, but ran to a friend's residence. She said she went to [REDACTED] (unknown last name), a FB 15, attends Sacramento High School and lives near 8th Avenue and 41st Street. Witness [REDACTED] went on to say that a subject by the name of [REDACTED] MB 18, also witnessed the shooting. She doesn't know if anyone else witnessed it, but says that there were some other individuals around the suspect during the time of the shooting. She also said that the suspect was standing just north of the Officer's vehicle.

I asked her if there was anyone else in the Officer's vehicle besides the Officer she described. She said that the Officer was the only one in the police vehicle. I then asked her to describe the responsible; he is described as [REDACTED] or [REDACTED], MB 20's, 5'8/160, black braids, collar length and coco brown complexion.

I then showed to her a series of photographs numbered 1-5. Additionally, I advised her that the suspect may or may not be in the series of photographs and that she was under no obligation to pick anyone of the photos. After reviewing the photographs, witness [REDACTED] picked photo #4 and said that the subject was similar to the facial features as the suspect doing the shooting. However, she said that subject in photo #4 was not the responsible. She also said that she has seen this same individual in the photo, two times last summer (1990).

The photos used were;

1. [REDACTED]
2. [REDACTED]
3. [REDACTED]
4. [REDACTED]
5. [REDACTED]

(CONTINUED)

REPORTING OFFICER Detective Azevedo	BADGE 489	DIV 31	DATE 6-28-91	APPROVED BY
ASSISTING OFFICER	BADGE	DIV	TIME	BADGE      DATE      TIME

**ORIGINAL**

**EX RECORDS ONLY**

1	<input checked="" type="checkbox"/>	CRIME REPORT SUPPLEMENT	4	<input type="checkbox"/>	MEMORANDUM
2	<input type="checkbox"/>	INCIDENT REPORT SUPPLEMENT	5	<input type="checkbox"/>	OTHER:
3	<input type="checkbox"/>	MOTOR VEHICLE REPORT SUPPLEMENT			



**SACRAMENTO POLICE DEPARTMENT  
SUPPLEMENTARY INVESTIGATION REPORT**

REPORT NUMBER 91-48269
---------------------------

CRIME CODE SECTION OR TYPE OF INCIDENT 664/187	SOURCE PC
---	--------------

VICTIM OR COMPLAINANT

LAST NAME, FIRST, MIDDLE (FIRM NAME IF CRIME AGAINST BUSINESS) REESE, Steve	RESIDENCE PHONE	BUSINESS PHONE
ADDRESS WHERE INCIDENT OCCURRED	DATE INCIDENT REPORTED	

NARRATIVE SECTION

CONTINUED:  
STATEMENT OF WITNESS [REDACTED]  
Page 3.

These photographs will be booked into Sacramento Police Department Property under receipt number 91561 and are contained in the Officer Reese involved shooting. Sacramento Police Department report #91-48269.

REPORTING OFFICER Detective Azevedo	BADGE 489	DIV 31	DATE 6-28-91	APPROVED BY		
ASSISTING OFFICER	BADGE	DIV	TIME	BADGE	DATE	TIME

ORIGINAL

1	<input checked="" type="checkbox"/>	CRIME REPORT SUPPLEMENT	4	<input type="checkbox"/>	MEMORANDUM
2	<input type="checkbox"/>	INCIDENT REPORT SUPPLEMENT	5	<input type="checkbox"/>	OTHER:
3	<input type="checkbox"/>	MOTOR VEHICLE REPORT SUPPLEMENT			



SACRAMENTO POLICE DEPARTMENT  
SUPPLEMENTARY INVESTIGATION REPORT

REPORT NUMBER 91-48269
---------------------------

CRIME CODE SECTION OR TYPE OF INCIDENT 664/187	SOURCE PC
---	--------------

VICTIM OR COMPLAINANT

LAST NAME, FIRST, MIDDLE (FIRM NAME IF CRIME AGAINST BUSINESS) REESE, Steve	RESIDENCE PHONE	BUSINESS PHONE
ADDRESS WHERE INCIDENT OCCURRED	DATE INCIDENT REPORTED	

NARRATIVE SECTION

WITNESS STATEMENT:

[REDACTED]  
FB, 27, D.O.B. [REDACTED]

2154 hours, 06/20/91, Detective Azevedo met with witness, [REDACTED] at the Hall of Justice, second floor, Homicide Assaults Interview room, number five. The witness had been brought to the Hall of Justice by CSU Officers', Valdez and Sakauye. Witness Baker had been "flagged as a witness in a stabbing case being handled by Detective Faust. Detective Faust had placed the witnesses' name in the computer and requested that she be interviewed. However, during the transportation to the Hall of Justice, witness Baker also said she had witnessed the shooting between the suspect and a Police Officer. Coincidentally, Sacramento Police Department had a circumstance worry, a Sacramento Police Department uniformed officer in a marked police vehicle got into a shoot-out. Therefore; I was called into the Hall of Justice to interview witness [REDACTED]

The interview was audio recorded without the witnesses knowledge and lasted approximately forty-five minutes. Although the cassette last forty-five minutes (on each side), the cassette had just ended prior to the interview concluding. Therefore; there is a slight missed portion of the interview right at the end.

I began the interview by advised witness [REDACTED] that I couldn't question her on the stabbing case because I didn't have the facts. However; I also advised her I had learned from Officer Valdez that she had mentioned knowing about the officer involved shooting.

Witness [REDACTED] said she and a friend were walking eastbound on 11th Avenue at 40th Street. They saw a marked police vehicle, also eastbound on 11th Avenue just to the west of witness [REDACTED] and her friend. [REDACTED] said a subject came from between the homes and started shooting at the police vehicle. Witness [REDACTED] said she grabbed the baby that she was with, along with her friend and both of them ran. [REDACTED] at this point, said she didn't turn to see who was the shooter. She said she learned about the circumstances on the television the next day.

She also said that the following day she went to 4th Avenue and Santa Cruz and spoke with a subject named [REDACTED]. [REDACTED] told [REDACTED] that his cousin had shot the Police Officer. At this point, I asked [REDACTED] where the shooting of the officer had occurred, and if in fact, it was at 11th Avenue and 40th Street. [REDACTED] agreed that it was. (Note that the officer involved shooting with Reese and a listed suspect, Donnie Ray YOUNG occurred at 8th Avenue and 40th Street).

(CONTINUED)

REPORTING OFFICER DETECTIVE AZEVEDO	BADGE 0489	DIV 31	DATE 06/28/91	APPROVED BY
ASSISTING OFFICER	BADGE	DIV	TIME	BADGE      DATE      TIME

ORIGINAL

RECORDS ONLY

1 <input checked="" type="checkbox"/>	CRIME REPORT SUPPLEMENT	4 <input type="checkbox"/>	MEMORANDUM
2 <input type="checkbox"/>	INCIDENT REPORT SUPPLEMENT	5 <input type="checkbox"/>	OTHER:
3 <input type="checkbox"/>	MOTOR VEHICLE REPORT SUPPLEMENT		



SACRAMENTO POLICE DEPARTMENT  
SUPPLEMENTARY INVESTIGATION REPORT

REPORT NUMBER 91-48269
---------------------------

CRIME CODE SECTION OR TYPE OF INCIDENT 664/187	SOURCE PC
---	--------------

VICTIM OR COMPLAINANT

LAST NAME, FIRST, MIDDLE (FIRM NAME IF CRIME AGAINST BUSINESS) REESE, Steve	RESIDENCE PHONE	BUSINESS PHONE
ADDRESS WHERE INCIDENT OCCURRED		DATE INCIDENT REPORTED

NARRATIVE SECTION

CONTINUED  
WITNESS STATEMENT  
PAGE 2

I then asked [redacted] if she had been drinking, "smoking", and or under the influence of anything. She denied drinking and smoking, but said she had taken phemobarbital for her epilepsy.

When asked to name the person involved in the shooting with the police, she said it was [redacted] (Note, that this name is not listed in the several AKA's of Donna Young). Additionally, [redacted] said she has known [redacted] since 1979 in Junior High School. [redacted] is also a first cousin of listed witness, [redacted]. At this point, [redacted] said that [redacted] had said that [redacted] was also shot (it is unknown at this point and time who shot [redacted]). Witness [redacted] said [redacted] lives with his grandmother at a Board and Care Home on 4th Avenue and 42nd Street.

Witness [redacted] went on to say, she and her "mate"; [redacted] female Black, 24, D.O.B. of [redacted] (married to witness [redacted]) reside together at the Greenbriar Motel, room number [redacted] at Stockton Boulevard and Parker Avenue. She said that both were walking eastbound on 11th Avenue, approaching 44th Street when they heard what sounded like a blurp of a police siren. She passed the group of individuals, including [redacted]. She said that six to seven people were standing around in this group of subjects. She said that the shooter that came from within the houses, shot approximately three shots. She said that the officer shot approximately two shots and that she heard a total of five shots. She said the officer may have shot two shots and the suspect three shots.

At this point, I showed to witness [redacted] a photo line-up with one of the five photos, including listed suspect, YOUNG. Witness [redacted] had named subject [redacted] as the person she saw earlier that date with the gun. Additionally, she said that as she passed him, he had said, "Do you need anything". Although she said she is not saying that the suspect in the photo shot the officer, she is saying she saw him with the gun. At that point, I had her sign and date the back of photo number four and had her date and initial the rest of the backs of the photos.

These photos used are:

Photo #1: [redacted]

(CONTINUED)

REPORTING OFFICER DETECTIVE AZEVEDO	BADGE 0489	DIV 31	DATE 06/28/91	APPROVED BY
ASSISTING OFFICER	BADGE	DIV	TIME	BADGE DATE TIME

ORIGINAL

RECORDS ONLY

1	<input checked="" type="checkbox"/>	CRIME REPORT SUPPLEMENT	4	<input type="checkbox"/>	MEMORANDUM
2	<input type="checkbox"/>	INCIDENT REPORT SUPPLEMENT	5	<input type="checkbox"/>	OTHER:
3	<input type="checkbox"/>	MOTOR VEHICLE REPORT SUPPLEMENT			



SACRAMENTO POLICE DEPARTMENT  
SUPPLEMENTARY INVESTIGATION REPORT

REPORT NUMBER 91-48269
---------------------------

CRIME CODE SECTION OR TYPE OF INCIDENT 664/187	SOURCE PC
---	--------------

VICTIM OR COMPLAINANT

LAST NAME, FIRST, MIDDLE (FIRM NAME IF CRIME AGAINST BUSINESS) REESE, Steve	RESIDENCE PHONE	BUSINESS PHONE
ADDRESS WHERE INCIDENT OCCURRED	DATE INCIDENT REPORTED	

NARRATIVE SECTION

CONTINUED  
WITNESS STATEMENT  
PAGE 3

Photo #2:

Photo #3:

Photo #4:

Photo #5:

These photos will be booked into evidence at a later time, receipt number 91561. Note that suspect in photo number four has been identified as the responsible by witness Baker and is suspect identified by our police records as Donnie Ray YOUNG. This same individual and photo line-up were shown to Officer Reese, who also picked out suspect in photo number four as the responsible.

At that point, I asked witness how far away she and her friend, were from the shooting scene when it occurred. estimated it was approximately a distance of twenty-five feet. She also said, witnessed the shooting, but was too drunk and scared.

At this point, I wanted to confirm with witness if where and exactly the route that she was and followed. She said that after the shooting, she and traveled east on 10th Avenue from 44th Street and got to Stockton Boulevard and proceeded to the Greenbriar Motel, which is located at Stockton and Parker Avenue. I then tried to pinpoint as to who did the shooting. Witness vacillates at this point. Says she saw this subject that she knows as with the gun, but said, she wouldn't put it pass to do the shooting. However, she repeats that she didn't see with the gun, but did see with it. She also adds that she saw with the gun earlier that evening at approximately 9:00 p.m.

In order to corroborate the fact that we were talking about the same shooting, I requested from her that we were again talking about the officer involved shooting. She said she was talking about that, the officer involved shooting and that had said that shot the Police Officer. She said that had related to the reason for shooting the Police Officer was because

(CONTINUED)

REPORTING OFFICER DETECTIVE AZEVEDO	BADGE 0489	DIV 31	DATE 06/28/91	APPROVED BY
ASSISTING OFFICER	BADGE	DIV	TIME	BADGE DATE TIME

ORIGINAL

RECORDS ONLY

1	<input checked="" type="checkbox"/>	CRIME REPORT SUPPLEMENT	4	<input type="checkbox"/>	MEMORANDUM
2	<input type="checkbox"/>	INCIDENT REPORT SUPPLEMENT	5	<input type="checkbox"/>	OTHER:
3	<input type="checkbox"/>	MOTOR VEHICLE REPORT SUPPLEMENT			



SACRAMENTO POLICE DEPARTMENT  
SUPPLEMENTARY INVESTIGATION REPORT

REPORT NUMBER 91-48269
---------------------------

CRIME CODE SECTION OR TYPE OF INCIDENT 664/187	SOURCE PC
---	--------------

VICTIM OR COMPLAINANT

LAST NAME, FIRST, MIDDLE (FIRM NAME IF CRIME AGAINST BUSINESS) REESE, Steve	RESIDENCE PHONE	BUSINESS PHONE
ADDRESS WHERE INCIDENT OCCURRED		DATE INCIDENT REPORTED

NARRATIVE SECTION

CONTINUED  
WITNESS STATEMENT  
PAGE 4

he didn't want to get caught with "All that stuff he had on him". I then asked her to name others that were at the scene with [redacted] and [redacted]. She said another subject named [redacted] also known as [redacted] a male Black, 26, 607, 160, thin, light skin, moustache and goatee was present. She said that there were other individuals, but she does not know who they are.

When asked to explain the earlier sighting of the gun and [redacted] she said that she had taken an unidentified White female, who wanted to buy some "rock" (crack cocaine) to [redacted] but that he got excited because he didn't know her. In fact, he asked [redacted] if the unidentified female was a officer. At the same time, he displayed a gun and explained, he had to "Protect his stuff". Witness [redacted] described the gun that [redacted] had, as a possible .38 caliber black gun with brown grips and approximately seven inches overall length and that it was an automatic. [redacted] said that he had obtained the gun from "trading it for dope". Again, witness [redacted] vacillated between having seen the shooting and hearing it on television, however; when asked if she is sure that [redacted] is the one with the gun, she said that it was.

I concluded the interview by confirming the victim's location and the location of the police vehicle. [redacted] is obviously describing a separate incident, other than the one that Officer Reese was involved with. There may be a remote possibility that she may be describing the shooting where suspect Donnie Ray YOUNG was initially shot. She did pick him out of the photo line-up as the one with the gun. The times that she describes don't jibe with the times and locations of the Officer Reese shooting, but there may be a possibility that the victim didn't seek aid directly after the shooting?

REPORTING OFFICER DETECTIVE AZEVEDO	BADGE 0489	DIV 31	DATE 06/28/91	APPROVED BY
ASSISTING OFFICER	BADGE	DIV	TIME	BADGE DATE TIME

ORIGINAL

RECORDS ONLY

1 <input type="checkbox"/>	CRIME REPORT SUPPLEMENT	4 <input type="checkbox"/>	MEMORANDUM
2 <input type="checkbox"/>	INCIDENT REPORT SUPPLEMENT	5 <input type="checkbox"/>	OTHER:
3 <input type="checkbox"/>	MOTOR VEHICLE REPORT SUPPLEMENT		



SACRAMENTO POLICE DEPARTMENT  
SUPPLEMENTARY INVESTIGATION REPORT

REPORT NUMBER	91-48269
---------------	----------

CRIME CODE SECTION OR TYPE OF INCIDENT	664/187	SOURCE	PC
--	---------	--------	----

VICTIM OR COMPLAINANT

LAST NAME, FIRST, MIDDLE (FIRM NAME IF CRIME AGAINST BUSINESS)	REESE, Steve	RESIDENCE PHONE	BUSINESS PHONE
ADDRESS WHERE INCIDENT OCCURRED		DATE INCIDENT REPORTED	

NARRATIVE SECTION

STATEMENT OF WITNESS:

MB/31/DOB

0915 06-27-91 Detective Azevedo contacted witness [REDACTED] at the Hall of Justice, 2nd floor, interview room #5. Witness [REDACTED] was at the Hall of Justice on an unrelated charge and was awaiting incarceration by Detective Valenzuela. I was informed by Valenzuela as to [REDACTED]'s presence and recognized the name as being mentioned by several witnesses that [REDACTED] was present during a shooting. The shooting referred to is the one occurring at Santa Cruz and 4th Avenue. The victim in that shooting is; Donnie Ray Young. Additionally, Donnie Ray Young is the suspect in the Officer involved shooting involving Officer Reese at 8th Avenue and 40th Street.

0915 I contacted witness [REDACTED] and advised him that he had been mentioned as a possible witness of the shooting involving Donnie Ray Young as the victim. Witness [REDACTED] said he didn't witness the shooting, nor was he present during the shooting. When asked if he had heard about it, he said he had but only through TV reports the next day. Note that we are talking about the shooting at approximately 0200 hours or 0300 hours on 06-13-91.

I then advised witness [REDACTED] that victim Donnie Ray Young (also suspect) had mentioned that [REDACTED] was present at the 4th Avenue and Santa Cruz Way shooting and again [REDACTED] denied being there and knowing anything about the shooting incident.

REPORTING OFFICER	Detective Azevedo CA	BADGE	489	DIV	31	DATE	06-27-91	APPROVED BY		
ASSISTING OFFICER		BADGE		DIV		TIME		BADGE	DATE	TIME



- CRIME REPORT SUPPLEMENT
- MOTOR VEHICLE SUPPLEMENT
- INCIDENT SUPPLEMENT
- CASUALTY SUPPLEMENT

**SACRAMENTO POLICE DEPARTMENT**  
**ADDITIONAL PERSONS/SUSPECT VEHICLE**  
**SUPPLEMENT**

**RECORDS ONLY**

REPORT NUMBER

91-48269

2 VICTIM'S NAME <b>REESE STEVE</b>		3 CRIME CODE SECTION	
4A <input type="checkbox"/> SUSPECT ONLY B <input type="checkbox"/> BOOKED:		6 NAME	
CHARGES:		8 RESIDENCE ADDRESS	
C <input type="checkbox"/> CITED:		10 BUSINESS / SCHOOL ADDRESS	
CITATION #		12 AGE	
D <input checked="" type="checkbox"/> WITNESS E <input type="checkbox"/> ADD'L VICTIM <input type="checkbox"/> NOT INJURED <input type="checkbox"/> INJURED		13 D.O.B.	
5 CASUALTY DISPOSITION A <input type="checkbox"/> TAKEN TO HOSPITAL B <input type="checkbox"/> TAKEN HOME C <input type="checkbox"/> CORONER D <input type="checkbox"/> OTHER:		14 SEX	
TRANSPORTING UNIT:		15 RACE	
		16 OLN	
		17 SOCIAL SECURITY NUMBER	
		18 HEIGHT	
		19 WEIGHT	
		20 HAIR COLOR / STYLE / LENGTH	
		21 EYE COLOR	
		22 BUILD	
		23 COMPX	
		24 FACIAL HAIR	
		25 HAT	
		26 MASK	
		27 GLASSES	
		28 GLOVES	
		29 SHOES	
		30 UPPER BODY CLOTHING / COLOR	
		31 LOWER BODY CLOTHING / COLOR	
		32 GEN APP	
		33 Demeanor	
		34 TRADE MARKS	
		35 PROBABLE GANG NAME	
		36 WEAPON	
		37 <input type="checkbox"/> PAROLE <input type="checkbox"/> PROBATION	
		38 TYPE	
		39 SPECIFIC LOCATION:	
		40 DESCRIPTION:	
		41 COLOR	
		42 ADDITIONAL DESCRIPTION / CASUALTY INFORMATION:	

4A <input type="checkbox"/> SUSPECT ONLY B <input type="checkbox"/> BOOKED:		6 NAME		7 AKA / NICKNAME	
CHARGES:		8 RESIDENCE ADDRESS		9 RESIDENCE PHONE	
C <input type="checkbox"/> CITED:		10 BUSINESS / SCHOOL ADDRESS		11 BUSINESS PHONE	
CITATION #		12 AGE		13 D.O.B.	
D <input type="checkbox"/> WITNESS E <input type="checkbox"/> ADD'L VICTIM <input type="checkbox"/> NOT INJURED <input type="checkbox"/> INJURED		14 SEX		15 RACE	
5 CASUALTY DISPOSITION A <input type="checkbox"/> TAKEN TO HOSPITAL B <input type="checkbox"/> TAKEN HOME C <input type="checkbox"/> CORONER D <input type="checkbox"/> OTHER:		16 OLN		17 SOCIAL SECURITY NUMBER	
TRANSPORTING UNIT:		18 HEIGHT		19 WEIGHT	
		20 HAIR COLOR / STYLE / LENGTH		21 EYE COLOR	
		22 BUILD		23 COMPX	
		24 FACIAL HAIR		25 HAT	
		26 MASK		27 GLASSES	
		28 GLOVES		29 SHOES	
		30 UPPER BODY CLOTHING / COLOR		31 LOWER BODY CLOTHING / COLOR	
		32 GEN APP		33 Demeanor	
		34 TRADE MARKS		35 PROBABLE GANG NAME	
		36 WEAPON		37 <input type="checkbox"/> PAROLE <input type="checkbox"/> PROBATION	
		38 TYPE		39 SPECIFIC LOCATION:	
		40 DESCRIPTION:		41 COLOR	
		42 ADDITIONAL DESCRIPTION / CASUALTY INFORMATION:			

43 VEHICLE TYPE		44 YEAR	45 MAKE	46 MODEL	47 BODY STYLE	48 VEHICLE COLOR(S)	49 USED BY:
50 LICENSE PLATE NUMBER		STATE	51 YEAR	52 LIC. PLATE COLORS	53 REGISTERED OWNER / ADDRESS:		
54 DAMAGE <input type="checkbox"/> TOP		55 FEATURES		56 INTERIOR		57 EXTERIOR	
58 MODIFIED		59 WHEELS		60 WINDOWS		61 LIGHTS OUT	
62 CONDITION		63 REPORTED BY		64 BADGE		65 DIV	
66 ASSISTED BY		67 BADGE		68 DIV		69 APPROVED BY	
70 BADGE		71 DATE		72 TIME			

- CRIME REPORT SUPPLEMENT
- MOTOR VEHICLE SUPPLEMENT
- INCIDENT SUPPLEMENT
- CASUALTY SUPPLEMENT

**SACRAMENTO POLICE DEPARTMENT**  
**ADDITIONAL PERSONS/SUSPECT VEHICLE**  
**SUPPLEMENT**

**RECORDS ONLY**

REPORT NUMBER  
**91-48269**

2 VICTIM'S NAME  
**REESE, STEVE**

3 CRIME CODE SECTION

4A  SUSPECT ONLY  
 B  BOOKED:

CHARGES:

6 NAME [REDACTED] 7 AKA / NICKNAME

8 RESIDENCE ADDRESS [REDACTED] 9 RESIDENCE PHONE  
**mess.** [REDACTED]

10 BUSINESS / SCHOOL ADDRESS [REDACTED] 11 BUSINESS PHONE

12 AGE **27** 13 D.O.B. [REDACTED] 14 SEX **F** 15 RACE **B** 16 OLN STATE 17 SOCIAL SECURITY NUMBER

18 HEIGHT [REDACTED] 19 WEIGHT [REDACTED] 20 HAIR COLOR / STYLE / LENGTH 21 EYE COLOR 22 BUILD

C  CITED:  
 CITATION #

23 COMPLEXION:  LIGHT,  DARK,  MEDIUM,  ACNE  
 RUDDY,  PALE,  FRECKLED

24 FACIAL HAIR:  FULL,  LONG,  SHORT,  THIN  
 BEARD,  MUSTACHE,  SIDEBURN,  UNSHAVEN

25 HAT:  BALLCAP,  WATCH,  UNIFORM  
 FULL BRIM,  SMALL BRIM

26 MASK:  CLOTH,  HALLOWEEN,  NYLON  
 SKI

27 GLASSES:  CLEAR,  TINTED,  SUN

28 GLOVES:  CLOTH,  KNIT,  SKI  
 RUBBER,  SURGICAL,  LEATHER

29 SHOES:  COWBOY BOOTS,  WORK BOOTS,  TENNIS / SPORT  
 DRESS HEEL,  SANDAL

D  WITNESS  
 E  ADD'L VICTIM  
 NOT INJURED  
 INJURED

30 UPPER BODY CLOTHING / COLOR 31 LOWER BODY CLOTHING / COLOR

32 GEN APP:  CONSER,  DIRTY,  CLEAN,  FLASHY  
 HOSTILE,  IRRATIONAL,  NERVOUS,  APOLOGETIC,  PROFESSIONAL,  FRIENDLY

33 DEMEANOR

34 TRADE MARKS: SPEECH VOICE, ACCENT, LISPS, MUMBLER, OFFENSIVE, QUIET  
 VOICE:  DIST,  LOUD,  NASAL,  RASP,  SOFT  
 SUSPECT ACTION:  USED LOOK OUT,  UNUSUAL ODOR,  RANSACKED,  SIMUL WEAPON,  UNNAT SEX  
 BOUND / GAGGED,  BROUGHT BAG,  DEMAND NOTE,  DISROBED,  KNEW VIC INFO

35 PROBABLE GANG NAME  
 36 WEAPON: TYPE, COLOR, CALIBER

37  PAROLE,  PROBATION,  SEARCHABLE,  ADULT,  JUV.  
 P.O. NAME:

38 TYPE:  SCARS,  MARKS,  TATTOOS,  PHY CHAR

39 SPECIFIC LOCATION:  LEFT,  RIGHT

40 DESCRIPTION: 41 COLOR

42 ADDITIONAL DESCRIPTION / CASUALTY INFORMATION:  
**TEMPORARILY STAYING AT [REDACTED] IS MAILING ADD.**

TRANSPORTING UNIT:

4A  SUSPECT ONLY  
 B  BOOKED:

CHARGES:

6 NAME [REDACTED] 7 AKA / NICKNAME

8 RESIDENCE ADDRESS [REDACTED] 9 RESIDENCE PHONE  
**NONE**

10 BUSINESS / SCHOOL ADDRESS [REDACTED] 11 BUSINESS PHONE

12 AGE **31** 13 D.O.B. [REDACTED] 14 SEX **M** 15 RACE **B** 16 OLN STATE 17 SOCIAL SECURITY NUMBER

18 HEIGHT [REDACTED] 19 WEIGHT [REDACTED] 20 HAIR COLOR / STYLE / LENGTH 21 EYE COLOR 22 BUILD

C  CITED:  
 CITATION #

23 COMPLEXION:  LIGHT,  DARK,  MEDIUM,  ACNE  
 RUDDY,  PALE,  FRECKLED

24 FACIAL HAIR:  FULL,  LONG,  SHORT,  THIN  
 BEARD,  MUSTACHE,  SIDEBURN,  UNSHAVEN

25 HAT:  BALLCAP,  WATCH,  UNIFORM  
 FULL BRIM,  SMALL BRIM

26 MASK:  CLOTH,  HALLOWEEN,  NYLON  
 SKI

27 GLASSES:  CLEAR,  TINTED,  SUN

28 GLOVES:  CLOTH,  KNIT,  SKI  
 RUBBER,  SURGICAL,  LEATHER

29 SHOES:  COWBOY BOOTS,  WORK BOOTS,  TENNIS / SPORT  
 DRESS HEEL,  SANDAL

D  WITNESS  
 E  ADD'L VICTIM  
 NOT INJURED  
 INJURED

30 UPPER BODY CLOTHING / COLOR 31 LOWER BODY CLOTHING / COLOR

32 GEN APP:  CONSER,  DIRTY,  CLEAN,  FLASHY  
 HOSTILE,  IRRATIONAL,  NERVOUS,  APOLOGETIC,  PROFESSIONAL,  FRIENDLY

33 DEMEANOR

34 TRADE MARKS: SPEECH VOICE, ACCENT, LISPS, MUMBLER, OFFENSIVE, QUIET  
 VOICE:  DIST,  LOUD,  NASAL,  RASP,  SOFT  
 SUSPECT ACTION:  USED LOOK OUT,  UNUSUAL ODOR,  RANSACKED,  SIMUL WEAPON,  UNNAT SEX  
 BOUND / GAGGED,  BROUGHT BAG,  DEMAND NOTE,  DISROBED,  KNEW VIC INFO

35 PROBABLE GANG NAME  
 36 WEAPON: TYPE, COLOR, CALIBER

37  PAROLE,  PROBATION,  SEARCHABLE,  ADULT,  JUV.  
 P.O. NAME:

38 TYPE:  SCARS,  MARKS,  TATTOOS,  PHY CHAR

39 SPECIFIC LOCATION:  LEFT,  RIGHT

40 DESCRIPTION: 41 COLOR

42 ADDITIONAL DESCRIPTION / CASUALTY INFORMATION:

TRANSPORTING UNIT:

43 VEHICLE TYPE:  AUTO,  TRUCK,  MOTORCYCLE,  MOTORHOME,  VAN,  BIKE

44 YEAR 45 MAKE 46 MODEL 47 BODY STYLE 48 VEHICLE COLOR(S) 49 USED BY:

50 LICENSE PLATE NUMBER STATE 51 YEAR 52 LIC. PLATE COLORS 53 REGISTERED OWNER / ADDRESS:

54 DAMAGE:  TOP,  FRONT END,  LEFT REAR,  LEFT FRONT,  LEFT SIDE  
 REAR END,  RIGHT REAR,  RIGHT FRONT,  RIGHT SIDE

55 FEATURES:  C/PAIN,  C/DESIGN,  DECAL,  MISS/PARTS

56 INTERIOR:  BUCKET SEATS,  BENCH SEATS,  CUSTOMIZED,  SHIFT/STND  
 STEREO TAPE,  STICKER DECAL,  EQUIP/ADD,  OR MISSING

57 EXTERIOR:  PINSTRIPED,  RUST/PRIMER,  CAMPER SHELL,  RACK

58 MODIFIED:  LOWERED,  RAISED,  HYDRAULICS

59 WHEELS:  MAGS,  STOCK,  OVERSIZED,  UNDERSIZE

60 WINDOWS:  BROKEN,  MISSING,  TINTED

61 LIGHTS OUT:  LEFT FRONT,  LEFT REAR,  RIGHT FRONT,  RIGHT REAR

62 CONDITION:  POOR,  FAIR,  GOOD,  EXCELLENT

63 REPORTED BY: **ARENEO** 64 BADGE: **0489** 65 DIV: **31** 66 ASSISTED BY: 67 BADGE 68 DIV 69 APPROVED BY 70 BADGE

71 DATE: **6-28-91** 72 TIME: **1330**

5/14/91  
58-48269

SKR  
6-14-91

RECORDS

SKR  
6/14/91

SKR  
6/14/91

91-48269

16-00-9

15/1

16-00-9  
r  
r

15/1

SKR  
6/14/91

SKR  
6-14-91

SKR  
6/14/91

CRB  
6/20/91

15/1

Revs # 275  
6-14-91

15/1

SKR  
6/14/91

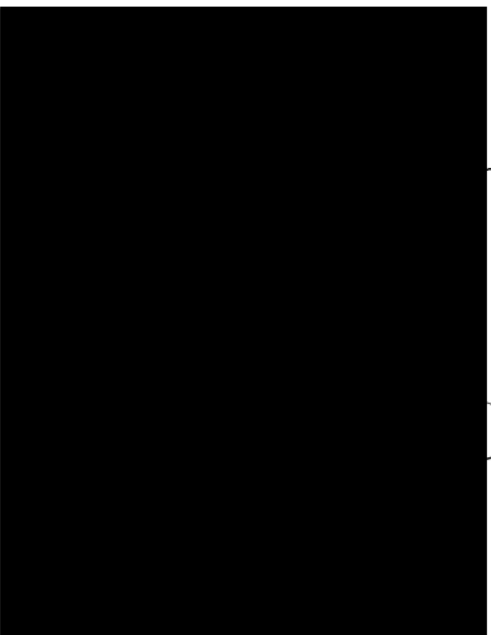

16-00-9

16-00-9



15/1

XI RECORDS ONLY

| 3

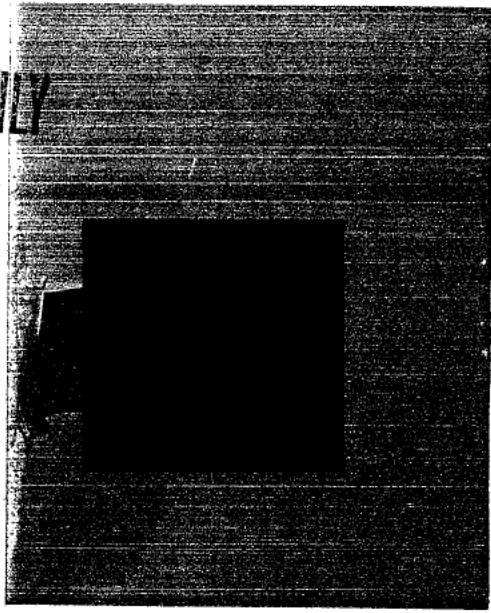

91-48269

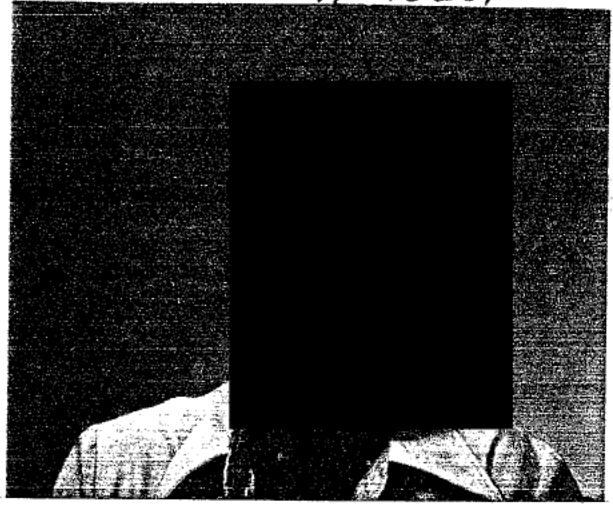

5

|

| 2

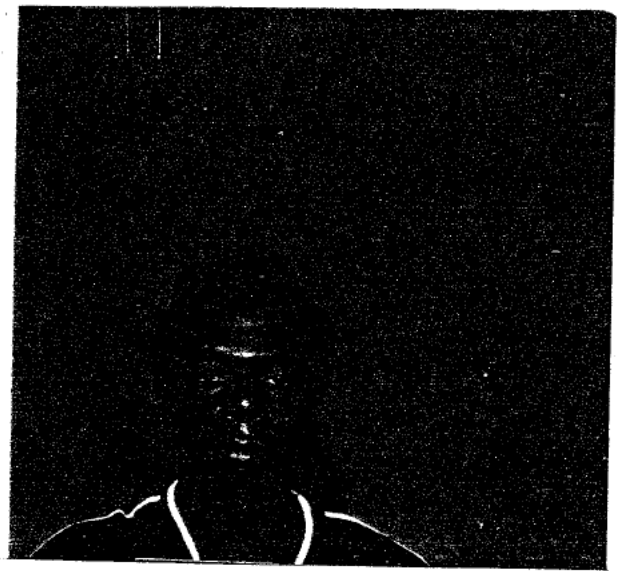
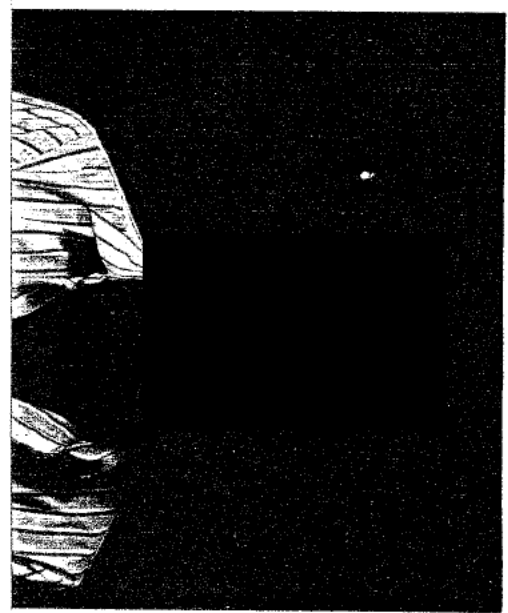

4

|

| 1

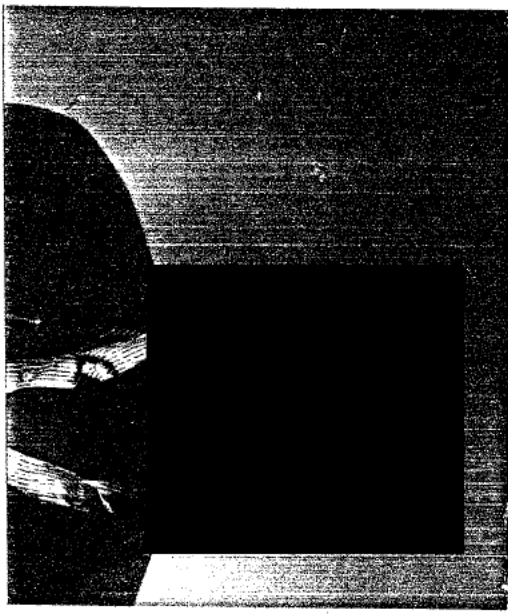

**SACRAMENTO POLICE DEPARTMENT  
OFFICER'S BOOKING AND FIELD RECEIPT**

91561

LOCKERS USED \_\_\_\_\_ CHARGE(S) 664/187 REPORT # 91-48269  
 NARCO/MONEY BOOKING  CITATION # \_\_\_\_\_  
 LARGE PROPERTY BOOKING  SEARCH WARRANT # \_\_\_\_\_  
 PREVIOUS BOOKING PR # 91561

LOCATION OF OCCURRENCE 40th ST. & 8th AV.

VICTIM(S) FULL NAME						FIELD RECEIPT..... <input type="checkbox"/>	
LAST	FIRST	MIDDLE	DOB	ADDRESS	ZIP	EVIDENCE..... <input checked="" type="checkbox"/>	SAFEKEEPING..... <input type="checkbox"/>
<u>REESE,</u>	<u>STEVE</u>		[REDACTED]	<u>813 6th ST.</u>		DOMESTIC VIOLENCE... <input type="checkbox"/>	5150 HOLD..... <input type="checkbox"/>
						FOUND PROPERTY..... <input type="checkbox"/>	PERSONAL PROPERTY... <input type="checkbox"/>

DEFENDANT(S) FULL NAME						BOOKED	SUSPECT	CITED
LAST	FIRST	MIDDLE	DOB	ADDRESS	ZIP			
<u>YOUNG,</u>	<u>DONNIE</u>	<u>R.</u>	<u>10/21/53</u>	[REDACTED]		<input checked="" type="checkbox"/>		

REPORTING OFFICER	BADGE #	DIV	RECEIVED DATE	TIME	IN LOCKER DATE	TIME
<u>Azavedo</u>	<u>0489</u>	<u>31</u>	<u>7-1-91</u>	<u>1415</u>	<u>7-1-91</u>	<u>1430</u>

ITEM #	DESCRIBE PROPERTY BELOW IN THE FOLLOWING SEQUENCE: ITEM TYPE NO-PIECES - COLOR - BRAND - MOD - SER - QAN - DESCRIPTION - CALIBER - MONEY AMOUNT - BLADE/BARREL/OVERALL LENGTH	IN FIREARM CASES, IF READILY AVAILABLE IDENTIFY ALL OWNERS & ADULT COHABITANTS. RECORD FULL NAMES, DOB, SS #, CADL #. ADDRESS OF PERSON FROM WHOM RECEIVED. INDICATE IF COHABITANT, OWNER, ETC.			CRIME LAB	PRINT
		NAME	ADDRESS	DOB SS # OLN	YES <input type="checkbox"/> NO <input type="checkbox"/>	YES <input type="checkbox"/> NO <input type="checkbox"/>
<u>40</u>	<u>ONE AUDIO CASSETTE</u> <u>W.T. STATEMENT.</u>	<input type="checkbox"/> OWNER <input type="checkbox"/> TKN FROM <input type="checkbox"/> CO-HAB	<u>H/A</u>		<input type="checkbox"/> YES <input type="checkbox"/> NO	<u>B05031202</u> Property use only
ITEM #		<input type="checkbox"/> OWNER <input type="checkbox"/> TKN FROM <input type="checkbox"/> CO-HAB			<input type="checkbox"/> YES <input type="checkbox"/> NO	Property use only
ITEM #		<input type="checkbox"/> OWNER <input type="checkbox"/> TKN FROM <input type="checkbox"/> CO-HAB			<input type="checkbox"/> YES <input type="checkbox"/> NO	Property use only
ITEM #		<input type="checkbox"/> OWNER <input type="checkbox"/> TKN FROM <input type="checkbox"/> CO-HAB			<input type="checkbox"/> YES <input type="checkbox"/> NO	Property use only
ITEM #		<input type="checkbox"/> OWNER <input type="checkbox"/> TKN FROM <input type="checkbox"/> CO-HAB			<input type="checkbox"/> YES <input type="checkbox"/> NO	Property use only
ITEM #		<input type="checkbox"/> OWNER <input type="checkbox"/> TKN FROM <input type="checkbox"/> CO-HAB			<input type="checkbox"/> YES <input type="checkbox"/> NO	Property use only
ITEM #		<input type="checkbox"/> OWNER <input type="checkbox"/> TKN FROM <input type="checkbox"/> CO-HAB			<input type="checkbox"/> YES <input type="checkbox"/> NO	Property use only
ITEM #		<input type="checkbox"/> OWNER <input type="checkbox"/> TKN FROM <input type="checkbox"/> CO-HAB			<input type="checkbox"/> YES <input type="checkbox"/> NO	Property use only

OFFICER Azavedo 0489 CITIZEN \_\_\_\_\_ DATE \_\_\_\_\_  
 SIGNATURE AND BADGE NUMBER IF FIELD RECEIPT, HAVE CITIZEN SIGN  
 1 WHITE - PROPERTY 2 YELLOW - RECORDS 3 PINK - INVESTIGATIONS 4 GOLDENROD - PROPERTY  
 SPD 779 (7/88) 7-2-91 7-1-91 7-1-91 7-1-91

<input checked="" type="checkbox"/> 1 CRIME REPORT SUPPLEMENT	<input type="checkbox"/> 4 MEMORANDUM
<input checked="" type="checkbox"/> 2 INCIDENT REPORT SUPPLEMENT	<input type="checkbox"/> 5 OTHER:
<input type="checkbox"/> 3 MOTOR VEHICLE REPORT SUPPLEMENT	



**SACRAMENTO POLICE DEPARTMENT  
SUPPLEMENTARY INVESTIGATION REPORT**

REPORT NUMBER 91-48269
---------------------------

CRIME CODE SECTION OR TYPE OF INCIDENT 664/187	SOURCE PC
---	--------------

VICTIM OR COMPLAINANT

LAST NAME, FIRST, MIDDLE (FIRM NAME IF CRIME AGAINST BUSINESS)	RESIDENCE PHONE	BUSINESS PHONE
ADDRESS WHERE INCIDENT OCCURRED		DATE INCIDENT REPORTED

NARRATIVE SECTION

Item #33--revolver, .32 cal., Colt brand.  
Item #34--five (5) W.W .32 cal. casing.

On 6-25-91, at approximately 1630 hours, I checked out item #33 and #34 of PR #91561 from the Evidence Locker Room.

The above items were examined and processed for possible latent print impressions with the following:

Visual results: Negative

Inherent Luminescence/LASER results: Negative

Cyanoacrylate fuming results: Negative

Rhodamine 6G/LASER results Negative (minus grips from item #33)

Dusting results: Negative

Ninhydrin results: Negative (grips only)

Zinc Chloride/LASER results: Negative (grips only)

Silver Nitrate results: Negative (grips only)

On 7-19-91, at approximately 1900 hours, the above items were returned to the Evidence Locker Room.

Refer: 91-48269  
PR #91561  
Item #33, 34  
Log #284  
Negative/LASER

REPORTING OFFICER Sally Avila <i>SA</i>	BADGE 6118	DIV 97	DATE 7-30-91	APPROVED BY <i>[Signature]</i>
ASSISTING OFFICER	BADGE	DIV	TIME	BADGE 6109
				DATE 8/5/91
				TIME

ORIGINAL

1	<input checked="" type="checkbox"/>	CRIME REPORT SUPPLEMENT	4	<input type="checkbox"/>	MEMORANDUM
2	<input type="checkbox"/>	INCIDENT REPORT SUPPLEMENT	5	<input type="checkbox"/>	OTHER:
3	<input type="checkbox"/>	MOTOR VEHICLE REPORT SUPPLEMENT			



SACRAMENTO POLICE DEPARTMENT  
SUPPLEMENTARY INVESTIGATION REPORT

REPORT NUMBER 91-48269
---------------------------

CRIME CODE SECTION OR TYPE OF INCIDENT 664/187	SOURCE PC
---	--------------

VICTIM OR COMPLAINANT

LAST NAME, FIRST, MIDDLE (FIRM NAME IF CRIME AGAINST BUSINESS) Reese, Steve	RESIDENCE PHONE	BUSINESS PHONE
ADDRESS WHERE INCIDENT OCCURRED 8th Ave. & 40 St.	DATE INCIDENT REPORTED 6-13-91	

NARRATIVE SECTION

INVESTIGATIVE ACTIVITY:

1600 hrs. 8-5-91, in response to D.D.A David Shaw's request to print the defendant's gun, I got a response from identification technician; Sally Avila who said prints on the gun were negative. Therefore, the gun is to be released to the Sacramento Co. Crime Lab. for test firing.

Additionally, I attempted to obtain the registration on the suspect gun but it is not in NCIC.

All of the other items requested have been completed except for the marked police vehicle when has been repaired and is back on the line.

REPORTING OFFICER Azevedo	BADGE 0489	DIV 31	DATE 8-6-91	APPROVED BY		
ASSISTING OFFICER	BADGE	DIV	TIME 1420	BADGE	DATE	TIME

91-48268

VAL



91-48269

NAL

OFFICE OF THE  
**DISTRICT ATTORNEY**

SACRAMENTO COUNTY

STEVE WHITE  
 District Attorney

TIMOTHY M. FRAWLEY  
 Chief Deputy



October 25, 1991

SACRAMENTO POLICE DEPARTMENT  
 813 Sixth Street  
 Sacramento, CA 95814

LAB NO: A91-608  
 VICTIM: Reese, Steve  
 SUBJECT: Young, Donnie  
 OFFENSE: 664-187  
 AGENCY NO: 91-48269

ATTENTION HOMICIDE DETAIL

SUMMARY

Item 1 (SPD 91561 #1), the bullet recovered from Steve Reese and Item 8 (SPD 91561 #32), the bullet recovered from the crime scene, could not be conclusively identified to have been fired from the revolver, Item 9.

Items 2 and 4 (SPD 91561 #15 and #22), the projectiles recovered from the crime scene, have similar general rifling characteristics as test fires from the 9mm pistol, Item 6.

RESULTS AND CONCLUSIONS

Item 1 (SPD 91561 #1) the bullet recovered from Steve Reese and Item 8 (SPD 91561 #32) the bullet recovered from the crime scene are nominal .32 S & W Long caliber, spent lead bullets weighing 94.6 and 89.3 grains. A conclusive determination could not be made on whether or not they were fired from the .32 S & W Long revolver, Item 9, although they have similar general rifling characteristics. Item 8 is in damaged condition. A limited number of land and groove impressions are visible, but general rifling characteristics are similar to Item 1. Item 1 has six land and groove impressions with a left twist. Rifling measurements for both bullets are land impression widths in the range of 0.040 to 0.050 inch and groove impression widths in the range of 0.102 to 0.110 inch.

Item 9 (SPD 91561 #33), is a Colt brand, model Police Positive, .32 Police CTG (.32 S & W Long) caliber, six chambered revolver, serial number [REDACTED]. It has a five inch barrel. Single action trigger pull is 4 to 5 pounds and double action trigger pull is 13 pounds. General rifling characteristics exhibited on test-fired bullets are six land and groove impressions, left twist, with land impression widths of 0.044 to 0.051 inch and groove impression widths of 0.109 to 0.111 inch.

LABORATORY OF FORENSIC SERVICES

4400 V Street \* Sacramento, CA 95817-1496  
 (916)732-3840 \* FAX (916)732-9620

Homicide Detail  
Page 2  
October 25, 1991

Re: A91-608

Items 2 and 4 (SPD 91561 #15 and #22), are spent projectiles recovered from the crime scene. Item 2 is a relatively intact, spent, jacketed hollow point, nominal 9mm caliber bullet, 147.6 grains in weight. It is flattened on one side with abrasions.

Item 4 is a nominal 9mm caliber, spent, copper jacket of a bullet, weighing 23.2 grains. It has no core.

Both projectiles have general rifling characteristics the same as test fired bullets from the 9mm caliber pistol, Item 6. The projectiles may be suitable for microscopic comparisons. Microscopic comparisons were not performed, because it is stated that these bullets are from an officer's gun. Test fires, from Item 6, are stored in the laboratory for future work, if needed.

Item 3 (SPD 91561 #16), is a fragment from a copper jacketed bullet. No rifling characteristics are seen on the fragment. It was not removed from the sealed plastic vial and not examined further.

Item 5 (SPD 91561 #28), is one large lead fragment and one small lead fragment, weighing 95.3 and 1.8 grains. No rifling characteristics are seen on these fragments. No further examinations were performed.

Item 6 (SPD 91561 #29) is a Sig Sauer brand, model P226, 9mm caliber pistol, serial number [REDACTED]. It operated normally in tests. Single action trigger pull is 5 to 6 pounds and double action trigger pull is 15 to 16 pounds. Safeties are operational. General rifling characteristics exhibited on test fired bullet are six land and groove impressions, right twist, with land impression widths of 0.060 to 0.062 inches and groove impression widths of 0.115 to 0.116 inches.

#### PHYSICAL EVIDENCE LIST

On September 17, 1991, at 0900 hours, Evidence Clerk Marianne Wilcox received the following exhibits from Property Officer Young.

One unsealed paper bag marked "91561 #1, 15, 16, 22, 28, 29, 30, 32 and 33" containing:

- Item 1. One clasped manila envelope marked "SPD 91561 #1 'One (1) light blue envelope containing one (1) expended round'" containing one blue sealed envelope marked "AKA Steve Reese" containing one spent lead bullet.
- Item 2. One sealed manila envelope marked "SPD 91561 #15 '1-damaged bullet'" containing one sealed plastic vial containing one spent bullet
- Item 3. One sealed manila envelope marked "SPD 91561 #16 '1-bullet Shrapnell'" containing one sealed plastic vial containing one copper bullet jacket fragment
- Item 4. One clasped manila envelope marked "SPD 91561 #22 '(1) bullet-copper jacket'" containing one spent, damaged, copper bullet jacket without a core

**SACRAMENTO POLICE DEPARTMENT  
OFFICER'S BOOKING AND FIELD RECEIPT**

DE

LOCKERS USED 17 CHARGE(S) 664/187 PC REPORT # 91-48269  
 NARCO/MONEY BOOKING  CITATION # \_\_\_\_\_  
 LARGE PROPERTY BOOKING  SEARCH WARRANT # \_\_\_\_\_  
 LOCATION OF OCCURRENCE SAN CARLOS PREVIOUS BOOKING PR # \_\_\_\_\_



FIELD RECEIPT.....  
 EVIDENCE.....  
 SAFEKEEPING.....  
 DOMESTIC VIOLENCE.....  
 5150 HOLD.....  
 FOUND PROPERTY.....  
 PERSONAL PROPERTY.....

OCT 1991

REPORTING OFFICER Hudson BADGE # 236 DIV 08 RECEIVED DATE 6-13-91 TIME 1130 IN LOCKER DATE 6-13-91 TIME 1300

DESCRIBE PROPERTY BELOW IN THE FOLLOWING SEQUENCE: ITEM TYPE NO-PIECES - COLOR - BRAND - MOD - SER - OAN - DESCRIPTION - CALIBER - MONEY AMOUNT - BLADE/BARREL/OVERALL LENGTH  
 IN FIREARM CASES, IF READILY AVAILABLE IDENTIFY ALL OWNERS & ADULT COHABITANTS. RECORD FULL NAMES, DOB, SS #, CADL #, ADDRESS OF PERSON FROM WHOM RECEIVED. INDICATE IF COHABITANT, OWNER, ETC.

ITEM #	DESCRIPTION	NAME	ADDRESS	DOB	SS #	OLN	CRIME LAB	PRINT
33	ONE (1) COLT BLU STEEL REVOLVER .32 CAL. 6 SHOT SN [REDACTED] "Police Positive"	[REDACTED]	SAN CARLOS				PROPERTY USE ONLY	709160805
34	(5) FIVE SPENT .32 CAL SHELL CASINGS FROM CYLINDER ABOVE WEAPON	"	"	"	"	"	PROPERTY USE ONLY	800031002
35	ONE BASEBALL CAP "RAIDERS" EASTMKT BRAND BLK CLOTH	[REDACTED]	SAN CARLOS				PROPERTY USE ONLY	
36	STAINLESS STEEL HEMOSTAT	"	"	"	"	"	PROPERTY USE ONLY	805031202
							PROPERTY USE ONLY	
							PROPERTY USE ONLY	
							PROPERTY USE ONLY	
							PROPERTY USE ONLY	

OFFICER Hudson SIGNATURE AND BADGE NUMBER 236 CITIZEN \_\_\_\_\_ DATE 6-13-91  
 IF FIELD RECEIPT, HAVE CITIZEN SIGN

1 WHITE — PROPERTY      2 WHITE — REPORT      3 PINK — INVESTIGATIONS      4 GOLDENROD — FIELD RECEIPT

ORIGINAL

SACRAMENTO POLICE DEPARTMENT

DIAGRAM AND PHYSICAL EVIDENCE SHEET

"6" SHOT REVOLVER DIAGRAM 430-9

REPORT NO. 91-48269

CLASS. 664/187 R  
COMPLAINANT OR VICTIM REESE, S. #275

ADDRESS PHONE: Res. Bus.

CARTRIDGES IN REVOLVER			
ID MARK	CHAMBER POSITION	CONDITION	BRAND
I	UNDER HAMMER	SPENT	S&W Long
II	LEFT OF HAMMER	"	" "
III	LEFT OF II	"	" "
IV	" " III	"	" "
V	" " II	"	" "

BRAND NAME Colt  
 SERIAL NO. [REDACTED]  
 LOCATION WEAPON MARKED [REDACTED]  
 WEAPON OBTAINED FROM [REDACTED] SAN CARLOS FRONT LAWN

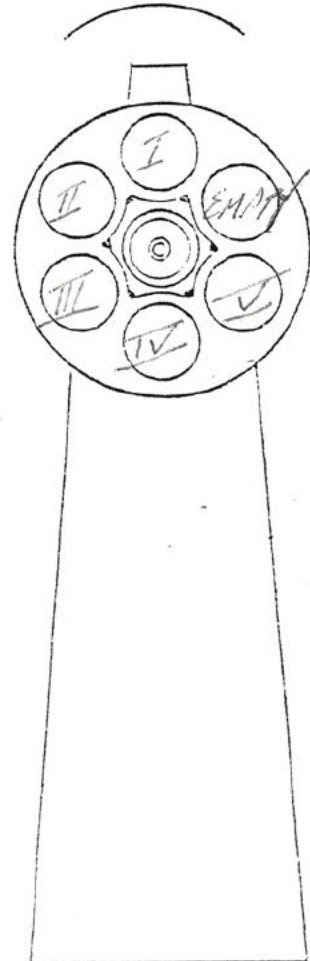

NOT TO SCALE

Page 2 of 2

REPORTING OFFICER/S [Signature] STAR 1236 UNIT (8/21) DATE 6-13-91 TIME 11:05

REVIEWED BY: Sgt. B. Mitchell 3010 TIME 1:50



SACRAMENTO POLICE DEPARTMENT

PHOTOGRAPHIC AND EVIDENCE REPORT

CLASS. 644/187K LOG NO. 430-9 REPORT NO. 91-48269

COMPLAINANT OR VICTIM REESE #275

ADDRESS [REDACTED] SAN CARLOS ELIMINATION PRINTS : YES  NO

PHOTOGRAPHS (ALPHABETICAL) \_\_\_\_\_ TO \_\_\_\_\_ EVIDENCE (NUMERICAL) \_\_\_\_\_ TO \_\_\_\_\_

P	E
	Call rec'd to ABOVE LOCATION RE EVIDENCE RECOVERED BY IV 65.
	ON ARRIVAL I MET WITH DET. AZOVEDO (IV 65) WHO POINTED OUT A BLUE STEEL HANDGUN THAT WAS LAYING ON THE LAWN IN FRONT OF [REDACTED] SAN CARLOS NEAR A TREE.
	IV 65 ADVISED ME TO PHOTOGRAPH & BOOK THIS WEAPON.
	IV 65 ALSO REQUESTED PHOTOS & BOOKING OF A BASEBALL CAP & HEMOSTATS FOUND IN THE REAR YARD (E/SIDE) OF [REDACTED] SAN CARLOS.
	PHOTOS — ONE ROLL OF COLOR 35 MM PHOTOS TAKEN.
	— EVIDENCE BOOKED —
	ITEM #1 -- ONE "COLT" BLUE STEEL REVOLVER 32 CAL BRN WOOD GRIPS SN [REDACTED] WEAPON CONTAINED (5) FIVE EMPTY .32 CAL SHELL CASINGS - ONE EMPTY CYLINDER.
	ITEM #2 -- ONE "RAIDERS" BASEBALL CAP.
	ITEM #3 -- ONE PR HEMOSTAT.
	LOCKER #17

REPORTING OFFICER/S C. Hudson STAR 0236 UNIT C51 21 DATE 6-13-91 TIME 7:05

REVIEWED BY Sgt. B. Mitchell 3010 1300

Homicide Detail  
Page 3  
October 25, 1991

91-48269

Re: A91-608

- Item 5. One clasped manila envelope marked "SPD 91561 #28 '1 bullet'" containing one lead fragment with no rifling
- Item 6. One unsealed manila envelope marked "91561 #29" containing one Sig Sauer brand, model P226, 9mm caliber pistol, serial number [REDACTED]
- Item 7. One clasped manila envelope marked "91561 #30" containing one pistol magazine containing nine intact cartridges
- Item 8. One sealed manila envelope marked "91561 #32" containing one small closed Whirl-pak containing one damaged lead bullet
- Item 9. One clasped manila envelope marked "91561 #33" containing one Colt brand, model Police Positive, .32 Police CTG caliber revolver, serial number [REDACTED]

DISPOSITION OF EVIDENCE

On October 11, 1991, Items 1 through 9 were returned to SPD Officer Herrera.

ROBERT A. JARZEN  
LABORATORY DIRECTOR



GERALD ARASE  
CRIMINALIST

GA/mcg  
cc: DDA Dave Shaw, Felony 5



**Report Number: 1991-48269**

Please note that the records provided in this release do not include records or portions of records that are exempt from disclosure pursuant to applicable law. Without limiting other arguments against disclosure that may exist, the following records or portions of records are specifically prohibited or exempted from disclosure:

Records or information that constitutes the personal data or information of an officer or their family members (Cal. Pen. Code §§ 832.7(b)(5) and (b)(6)(A));

Records or information, the disclosure of which would compromise the anonymity of complainants or witnesses (Cal. Pen. Code § 832.7(b)(6)(B));

Records or information, the disclosure of which would constitute an unwarranted invasion of personal privacy (Cal. Gov. Code § 7927.700; see also *City of San Jose v. Superior Court* (1999) 74 Cal.App.4<sup>th</sup> 1008);

Records or information, the disclosure of which would reveal personal identifying information, where, on the facts of the particular case, the public interest served by not disclosing the information clearly outweighs the public interest served by disclosure of the information (Cal. Pen. Code § 832.7(b)(7));

Records or information wherein the public interest served by not disclosing the record clearly outweighs the public interest served by disclosure (Cal. Gov. Code § 7922.000);

Records or information that constitute confidential medical, financial, or other information, the disclosure of which is specifically prohibited by federal law or would cause an unwarranted invasion of personal privacy (Cal. Pen. Code § 832.7(b)(6)(C)); and

Records or information, the disclosure of which is exempted or prohibited pursuant to federal or state law (Cal. Gov. Code § 7927.705; see also: Cal. Const. art. 1 Sec. 1; Cal. Pen. Code § 15150 et seq.; & Cal. Pen. Code §§ 11105 and 13300).

Sacramento Police Department  
Professional Standards Unit  
916-808-3790  
[spdpsu@pd.cityofsacramento.org](mailto:spdpsu@pd.cityofsacramento.org)