

# ORIGINAL

RECORDS  
6237

## SACRAMENTO POLICE DEPARTMENT CRIME REPORT

<input type="checkbox"/> CRIME	<input checked="" type="checkbox"/> BOTH	1
<input type="checkbox"/> CASUALTY		
<input checked="" type="checkbox"/> ALL SUSPECTS ARRESTED		2
<input type="checkbox"/> SUSPECTS OUTSTANDING		

3 REPORT NUMBER
91-11140

4 CRIME CODE SECTION 69	SOURCE P.C.	5 CRIME DEFINITION RESIST ARREST - FELONY	6 CRIME CLASS CODE HZ00
7 CRIME CODE SECTION 245(B)	SOURCE P.C.	8 CRIME DEFINITION AWDW NON-FIREARM OFFICER	9 CRIME CLASS CODE HONF

10 CSI NOTIFIED <input checked="" type="checkbox"/> YES <input type="checkbox"/> NO	11 DATE REPORTED 02/07/91	12 TIME REPORTED 1034	13 DATE OCCURRED 02/07/91	14 TIME OCCURRED 1034	15 DAY Thur
--	------------------------------	--------------------------	------------------------------	--------------------------	----------------

16 LOCATION OF OCCURRENCE  
300 Florin Road (Parking lot)

VICTIM	17 NAME/FIRM NAME IF CRIME AGAINST BUSINESS <input type="checkbox"/> STATE OF CALIFORNIA PROVENCHER, CHARLES (Police Officer, Badge #0555)	18 AGE	19 DATE OF BIRTH	20 SEX M	21 RACE W
	22 RESIDENCE ADDRESS	23 RESIDENCE PHONE ( )			
	24 BUSINESS ADDRESS 625 H Street Sacramento, Ca.	25 BUSINESS PHONE ( ) 449-5377			
	26 INJURED? <input checked="" type="checkbox"/> YES <input type="checkbox"/> NO IF VICTIM WAS INJURED, INDICATE CASUALTY DISPOSITION: CHECK ( ) APPROPRIATE BOX <input checked="" type="checkbox"/> TAKEN TO SMC <input type="checkbox"/> TAKEN HOME <input type="checkbox"/> CORONER <input type="checkbox"/> REFUSED AID <input type="checkbox"/> OTHER: (SPECIFY) _____				
27 SPECIFY EXTENT OF INJURY Gunshot wound to right hand.					TRANSPORTED BY Metro Ambulance

RPT/PER	28 NAME <input type="checkbox"/> SAME AS VICTIM Officer Ron Soohoo, Badge #0433	29 AGE	30 DATE OF BIRTH	31 SEX M	32 RACE A
	33 RESIDENCE ADDRESS	34 RESIDENCE PHONE ( )			
	35 BUSINESS ADDRESS 625 H Street Sacramento, Ca.	36 BUSINESS PHONE ( ) 449-5377			

37 ROBBERY/ASSAULTS ONLY: MEANS OF ATTACK: (CHECK APPROPRIATE BOX)  
 FIREARM  KNIFE  PHYSICAL/NO WEAPON  OTHER WEAPON: (SPECIFY) \_\_\_\_\_

38 VICTIMS RELATIONSHIP TO SUSPECT: Arrestee	39 BIAS-RELATED <input type="checkbox"/> YES <input checked="" type="checkbox"/> NO	40 DOMESTIC VIOLENCE <input type="checkbox"/> YES <input checked="" type="checkbox"/> NO	41 GANG RELATED <input type="checkbox"/> YES <input checked="" type="checkbox"/> NO
---	--	---	--

42 CHECK WHERE APPLICABLE

WHERE OCCURRED	<b>RESIDENCE</b>	<b>BUSINESS</b>	<b>PUBLIC PREMISES</b>
	<input type="checkbox"/> HOUSE <input type="checkbox"/> APARTMENT <input type="checkbox"/> CONDOMINIUM <input type="checkbox"/> MOTEL/HOTEL ROOM <input type="checkbox"/> DUPLEX/FOURPLEX <input type="checkbox"/> MOBILE HOME <input type="checkbox"/> GARAGE ATTACHED <input type="checkbox"/> GARAGE DETACHED <input type="checkbox"/> YARD <input type="checkbox"/> DRIVEWAY <input type="checkbox"/> OTHER _____	<input type="checkbox"/> BANK/SAVINGS & LOAN/ CREDIT UNION <input type="checkbox"/> OFFICE BUILDING <input type="checkbox"/> MEDICAL OFFICE <input type="checkbox"/> DRUG STORE <input type="checkbox"/> BAR <input type="checkbox"/> LIQUOR STORE <input type="checkbox"/> RESTAURANT/FAST FOODS <input type="checkbox"/> SUPERMARKET <input type="checkbox"/> CONVENIENCE STORE <input type="checkbox"/> DEPARTMENT STORE <input type="checkbox"/> OTHER _____	<input type="checkbox"/> CLOTHING STORE <input type="checkbox"/> JEWELRY STORE <input type="checkbox"/> SPORTING GOODS/GUNS <input type="checkbox"/> TV/RADIO/APPLIANCES <input type="checkbox"/> CAR, MOTORCYCLE, OR BICYCLE SALES <input type="checkbox"/> PAWNSHOP/SECONDHAND <input type="checkbox"/> LAUNDROMAT/CLEANERS <input type="checkbox"/> COIN OPERATED MACHINES <input type="checkbox"/> PHONE BOOTH <input type="checkbox"/> THEATER/DRIVE-IN <input type="checkbox"/> OTHER _____

CHECK ( ) WHERE APPLICABLE

43 POINT OF ENTRY	44 LOCATION OF ENTRY	45 METHOD OF ENTRY	46 ALARMS	47 M.O. STYLE	48 CAMERA
<input type="checkbox"/> WINDOW <input type="checkbox"/> DOOR <input type="checkbox"/> OTHER _____	<input type="checkbox"/> FRONT <input type="checkbox"/> REAR <input type="checkbox"/> SIDE <input type="checkbox"/> OTHER <input type="checkbox"/> TOP	<input type="checkbox"/> UNLOCKED/OPEN <input type="checkbox"/> PRIED <input type="checkbox"/> BROKE GLASS <input type="checkbox"/> CHANNEL LOCKS <input type="checkbox"/> PASS KEY <input type="checkbox"/> BODY FORCE <input type="checkbox"/> CUT PADLOCK	<input type="checkbox"/> NONE <input type="checkbox"/> RINGER <input type="checkbox"/> SILENT <input type="checkbox"/> SILENT/RINGER <input type="checkbox"/> NOT SET <input type="checkbox"/> BYPASSED <input type="checkbox"/> DISABLED	<input type="checkbox"/> CAT BURG. <input type="checkbox"/> DOOR KICK <input type="checkbox"/> DRUG HOUSE <input type="checkbox"/> DRIVE BY <input type="checkbox"/> DRUG USER	<input type="checkbox"/> PICK-UP <input type="checkbox"/> FENCE <input type="checkbox"/> RUSE <input type="checkbox"/> SERIES <input type="checkbox"/> ATTEMPT

COMPLETE THE FOLLOWING BOXES IF CRIME AGAINST VICTIMS VEHICLE OR INCIDENT OCCURRED IN A VEHICLE.

49 <input type="checkbox"/> AUTO <input type="checkbox"/> TRUCK <input type="checkbox"/> MOTORCYCLE <input type="checkbox"/> MOTOR HOME <input type="checkbox"/> VAN <input type="checkbox"/> OTHER	G <input type="checkbox"/> BICYCLE H <input type="checkbox"/> VESSEL	50 YEAR	51 MAKE	52 MODEL	53 BODY STYLE
54 COLOR(S)		55 LICENSE PLATE NUMBER		STATE	YEAR REG.

56 CONNECT-UP # 91-10543	TYPE 518 P.C.	57 CONNECT-UP # 91-11157	TYPE Impound	58 CONNECT-UP #	TYPE
-----------------------------	------------------	-----------------------------	-----------------	-----------------	------

59 ACTIONS TAKEN WHEN INCIDENT REPORTED	1 <input checked="" type="checkbox"/> SUSPECT ARRESTED	3 <input type="checkbox"/> MEDICAL RELEASE	5 <input type="checkbox"/> FIELD EVIDENCE RELEASE
	2 <input type="checkbox"/> SUSPECT CITED	4 <input type="checkbox"/> EVIDENCE BOOKED	
60 IF INCLUDED IN REPORT	1 <input checked="" type="checkbox"/> SUSPECT(S)	3 <input checked="" type="checkbox"/> ADDITIONAL VICTIM(S)	5 <input type="checkbox"/> PROPERTY DESCRIPTION(S)
	2 <input checked="" type="checkbox"/> WITNESS(S)	4 <input checked="" type="checkbox"/> SUSPECT VEHICLE	6 <input checked="" type="checkbox"/> PHYSICAL EVIDENCE
		7 <input checked="" type="checkbox"/> VICTIM STATEMENT(S)	9 <input type="checkbox"/> SUSPECT STATEMENT(S)
		8 <input checked="" type="checkbox"/> WITNESS STATEMENT(S)	10 <input checked="" type="checkbox"/> OBSERVATIONS

61 REPORT PREPARED BY Sgt. B. Mitchell	62 BADGE 3010	63 DIV 31	64 YRS SERV 16	65 APPROVED BY Sgt. B. Mitchell	3010	66 BADGE
67 ASSISTED BY	68 BADGE	69 DIV	70 YRS SERV	71 DATE 02/07/91	72 TIME 1640	PAGE _____ OF _____

SACRAMENTO POLICE DEPARTMENT  
ADDITIONAL PERSONS/SUSPECT VEHICLE  
SUPPLEMENT

ORIGINAL

1 REPORT NUMBER  
91-11140

2 VICTIM'S NAME  
PROVENCHER, Charles  
3 CRIME CODE SECTION  
69 PC

4A  SUSPECT ONLY  
B  BOOKED:  
6 NAME  
7 AKA / NICKNAME

8 RESIDENCE ADDRESS  
9 RESIDENCE PHONE  
10 BUSINESS / SCHOOL ADDRESS  
11 BUSINESS PHONE

12 AGE  
27  
14 SEX  
M  
15 RACE  
16 CLN  
STATE  
17 SOCIAL SECURITY NUMBER

C  CITED:  
CITATION #  
18 HEIGHT  
506  
19 WEIGHT  
120  
20 HAIR COLOR / STYLE / LENGTH  
Blk  
21 EYE COLOR  
Brn  
22 BUILD

23 COMPLEXION  
24 FACIAL HAIR  
25 HAT  
26 MASK  
27 GLASSES  
28 GLOVES  
29 SHOES

D  WITNESS  
E  ADD'L VICTIM  
30 UPPER BODY CLOTHING / COLOR  
31 LOWER BODY CLOTHING / COLOR

32 GEN APP  
33 DEMEANOR  
34 TRADE MARKS  
35 PROBABLE GANG NAME

36 WEAPON  
37  PAROLE  PROBATION  
38 TYPE  
39 SPECIFIC LOCATION:  
40 DESCRIPTION:  
41 COLOR

42 ADDITIONAL DESCRIPTION / CASUALTY INFORMATION:  
TRANSPORTING UNIT:

4A  SUSPECT ONLY  
B  BOOKED:  
6 NAME  
7 AKA / NICKNAME

8 RESIDENCE ADDRESS  
9 RESIDENCE PHONE  
10 BUSINESS / SCHOOL ADDRESS  
11 BUSINESS PHONE

12 AGE  
13 D.O.B.  
14 SEX  
15 RACE  
16 CLN  
STATE  
17 SOCIAL SECURITY NUMBER

C  CITED:  
CITATION #  
18 HEIGHT  
19 WEIGHT  
20 HAIR COLOR / STYLE / LENGTH  
21 EYE COLOR  
22 BUILD

23 COMPLEXION  
24 FACIAL HAIR  
25 HAT  
26 MASK  
27 GLASSES  
28 GLOVES  
29 SHOES

D  WITNESS  
E  ADD'L VICTIM  
30 UPPER BODY CLOTHING / COLOR  
31 LOWER BODY CLOTHING / COLOR

32 GEN APP  
33 DEMEANOR  
34 TRADE MARKS  
35 PROBABLE GANG NAME

36 WEAPON  
37  PAROLE  PROBATION  
38 TYPE  
39 SPECIFIC LOCATION:  
40 DESCRIPTION:  
41 COLOR

42 ADDITIONAL DESCRIPTION / CASUALTY INFORMATION:  
TRANSPORTING UNIT:

43 VEHICLE TYPE  
44 YEAR  
45 MAKE  
46 MODEL  
47 BODY STYLE  
48 VEHICLE COLOR(S)  
49 USED BY:

50 LICENSE PLATE NUMBER  
STATE  
51 YEAR  
52 LIC. PLATE COLORS  
53 REGISTERED OWNER / ADDRESS:

54 DAMAGE  
55 FEATURES  
56 INTERIOR  
57 EXTERIOR  
58 MODIFIED  
59 WHEELS  
60 WINDOWS  
61 LIGHTS OUT  
62 CONDITION

63 REPORTED BY  
SWINEFORD  
64 BADGE  
417  
65 DIV  
45  
66 ASSISTED BY  
67 BADGE  
68 DIV  
69 APPROVED BY  
70 BADGE

71 DATE  
72 TIME



RECORDS ONLY

1 <input checked="" type="checkbox"/> CRIME REPORT SUPPLEMENT	4 <input type="checkbox"/> MEMORANDUM
2 <input type="checkbox"/> INCIDENT REPORT SUPPLEMENT	5 <input type="checkbox"/> OTHER:
3 <input type="checkbox"/> MOTOR VEHICLE REPORT SUPPLEMENT	



SACRAMENTO POLICE DEPARTMENT  
SUPPLEMENTARY INVESTIGATION REPORT

REPORT NUMBER 91-11140
---------------------------

CRIME CODE SECTION OR TYPE OF INCIDENT 69	SOURCE PC
--	--------------

VICTIM OR COMPLAINANT

LAST NAME, FIRST, MIDDLE (FIRM NAME IF CRIME AGAINST BUSINESS) PROVENCHER, Charles	RESIDENCE PHONE	BUSINESS PHONE
ADDRESS WHERE INCIDENT OCCURRED		DATE INCIDENT REPORTED

NARRATIVE SECTION

WITNESS STATEMENT:



2/7/91, 1055hrs, I, Detective Swineford, was assigned to protect the scene of an officer involved shooting that occurred in the parking lot at Florin Rd and Riverside. While protecting the boundary nearest the businesses, I observed witness [REDACTED]. He was standing near the "Police Barricade tape" looking toward the shooting scene. I asked him if he knew anything about the incident, and he said that he had seen the Pick Up truck prior to the shooting. I asked him to tell me about it. [REDACTED] had no identification on his person, so we walked to his business which is located within the shopping center. He was identified by co-workers and he gave me the information as shown on the witness page.

He stated that he was on his way to work, and was in his veh. stopped at the red light Gloria Dr. at Florin Rd. facing East toward Kennedy High School. He saw the truck coming toward him on Florin Rd. from the vicinity of Riverside Bl. The PU turned right onto Gloria and went past him, and the driver looked at him. The light turned Green and he made a left turn onto Florin Rd toward Riverside. As he got a block down Florin, he noticed the same truck coming back onto Florin from a different side street. The PU then followed him into the parking lot, and he noticed an "LTD" following the PU. Both vehs. continued toward the corner of Riverside and Florin in the parking lot. [REDACTED] then went into his office, and later noticed the commotion in the parking lot, so he walked over to see what was going on.

REPORTING OFFICER SWINEFORD	BADGE 417	DIV 45	DATE 2/7/90	APPROVED BY		
ASSISTING OFFICER	BADGE	DIV	TIME	BADGE	DATE	TIME

1	<input checked="" type="checkbox"/>	CRIME REPORT SUPPLEMENT	4	<input type="checkbox"/>	MEMORANDUM
2	<input type="checkbox"/>	INCIDENT REPORT SUPPLEMENT	5	<input type="checkbox"/>	OTHER:
3	<input type="checkbox"/>	MOTOR VEHICLE REPORT SUPPLEMENT			



**SACRAMENTO POLICE DEPARTMENT  
SUPPLEMENTARY INVESTIGATION REPORT**

REPORT NUMBER 91-11140
---------------------------

CRIME CODE SECTION OR TYPE OF INCIDENT 69 PC	SOURCE
---	--------

VICTIM OR COMPLAINANT

LAST NAME, FIRST, MIDDLE (FIRM NAME IF CRIME AGAINST BUSINESS) Provencher, C. #555	RESIDENCE PHONE	BUSINESS PHONE
ADDRESS WHERE INCIDENT OCCURRED	DATE INCIDENT REPORTED	

NARRATIVE SECTION

On 2/7/91, Supervising Identification Technician Russ Tucker and I went to the shopping center located at the corner of Riverside Blvd. and Florin Rd. and conducted a metal detector search of a planter box in the northwest area of the parking lot just east of American Savings. The search produced positive results. We located one(1) shell casing in the planter box under the juniper bushes. Color photographs were taken.

REPORTING OFFICER Jeffrey Smith <i>JS</i>	BADGE 6120	DIV 97	DATE 2/8/91	APPROVED BY <i>Russell Tucker</i>
ASSISTING OFFICER	BADGE	DIV	TIME	BADGE 6106
				DATE 2/8/91
				TIME 0925



PD 91-11140

PR 86823

#11



**SACRAMENTO POLICE DEPARTMENT  
OFFICER'S BOOKING AND FIELD RECEIPT**

86823  
p.2

86823

LOCKERS USED #3 CHARGE(S) 532 pc. REPORT # 91-11140  
 NARCO/MONEY BOOKING  CITATION # \_\_\_\_\_  
 LARGE PROPERTY BOOKING  SEARCH WARRANT # \_\_\_\_\_  
 PREVIOUS BOOKING PR # \_\_\_\_\_

LOCATION OF OCCURRENCE RIVERSIDE BLVD / Florin RD.

FIELD RECEIPT.....   
 EVIDENCE.....   
 SAFEKEEPING.....   
 DOMESTIC VIOLENCE.....   
 5150 HOLD.....   
 FOUND PROPERTY.....   
 PERSONAL PROPERTY.....

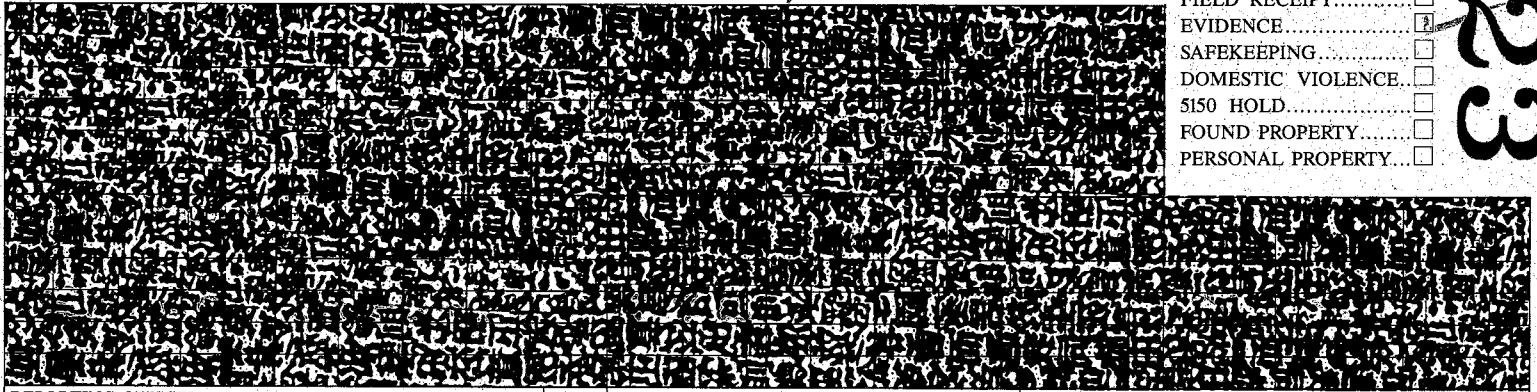

REPORTING OFFICER	BADGE #	DIV	RECEIVED DATE	TIME	IN LOCKER DATE	TIME	CRIME LAB	PRINT
CABREDA	234	31	2-7-91		2-7-91	1330		
DESCRIBE PROPERTY BELOW IN THE FOLLOWING SEQUENCE: ITEM TYPE NO-PIECES - COLOR - BRAND - MOD - SER - QAN - DESCRIPTION - CALIBER - MONEY AMOUNT - BLADE/BARREL/OVERALL LENGTH				IN FIREARM CASES, IF READILY AVAILABLE IDENTIFY ALL OWNERS & ADULT COHABITANTS. RECORD FULL NAMES, DOB, SS #, CADL #, ADDRESS OF PERSON FROM WHOM RECEIVED. INDICATE IF COHABITANT, OWNER, ETC.			YES <input type="checkbox"/> NO <input checked="" type="checkbox"/>	YES <input type="checkbox"/> NO <input checked="" type="checkbox"/>
ITEM # 1	1 PAIR BLUE JEANS			NAME	ADDRESS	DOB SS # OLN	Property use only	
				<input type="checkbox"/> OWNER <input checked="" type="checkbox"/> TKN FROM <input type="checkbox"/> CO-HAB	SUSPECT		BO103290	
ITEM # 2	1 PAIR of MENS BRIEFS BEO/WHT			NAME	ADDRESS	DOB SS # OLN	Property use only	
				<input type="checkbox"/> OWNER <input type="checkbox"/> TKN FROM <input type="checkbox"/> CO-HAB	ii		BO103290	
ITEM # 3	1 BLK/WHT STRIPE SHIRT			NAME	ADDRESS	DOB SS # OLN	Property use only	
				<input type="checkbox"/> OWNER <input type="checkbox"/> TKN FROM <input type="checkbox"/> CO-HAB	ii		BO103290	
ITEM # 4	1 PAIR MENS COWBOY BOOTS (BLK) W/ PLASTIC BAG (SAC)			NAME	ADDRESS	DOB SS # OLN	Property use only	
				<input type="checkbox"/> OWNER <input checked="" type="checkbox"/> TKN FROM <input type="checkbox"/> CO-HAB	SUSPECT		BO103290	
ITEM #				NAME	ADDRESS	DOB SS # OLN	Property use only	
				<input type="checkbox"/> OWNER <input type="checkbox"/> TKN FROM <input type="checkbox"/> CO-HAB				
ITEM #				NAME	ADDRESS	DOB SS # OLN	Property use only	
				<input type="checkbox"/> OWNER <input type="checkbox"/> TKN FROM <input type="checkbox"/> CO-HAB				
ITEM #				NAME	ADDRESS	DOB SS # OLN	Property use only	
				<input type="checkbox"/> OWNER <input type="checkbox"/> TKN FROM <input type="checkbox"/> CO-HAB				
ITEM #				NAME	ADDRESS	DOB SS # OLN	Property use only	
				<input type="checkbox"/> OWNER <input type="checkbox"/> TKN FROM <input type="checkbox"/> CO-HAB				

OFFICER Det. [Signature] SIGNATURE AND BADGE NUMBER 234 CITIZEN \_\_\_\_\_ DATE 2-7-91  
 IF FIELD RECEIPT, HAVE CITIZEN SIGN



**SACRAMENTO POLICE DEPARTMENT  
OFFICER'S BOOKING AND FIELD RECEIPT**

P.3

86823

LOCKERS USED 2 CHARGE(S) 245 (D) PC REPORT # 91-11140  
 NARCO/MONEY BOOKING  CITATION # \_\_\_\_\_  
 LARGE PROPERTY BOOKING  SEARCH WARRANT # \_\_\_\_\_  
 PREVIOUS BOOKING PR # \_\_\_\_\_

LOCATION OF OCCURRENCE Riverside & Florin

FIELD RECEIPT.....  
 EVIDENCE.....  
 SAFEKEEPING.....  
 DOMESTIC VIOLENCE.....  
 5150 HOLD.....  
 FOUND PROPERTY.....  
 PERSONAL PROPERTY.....

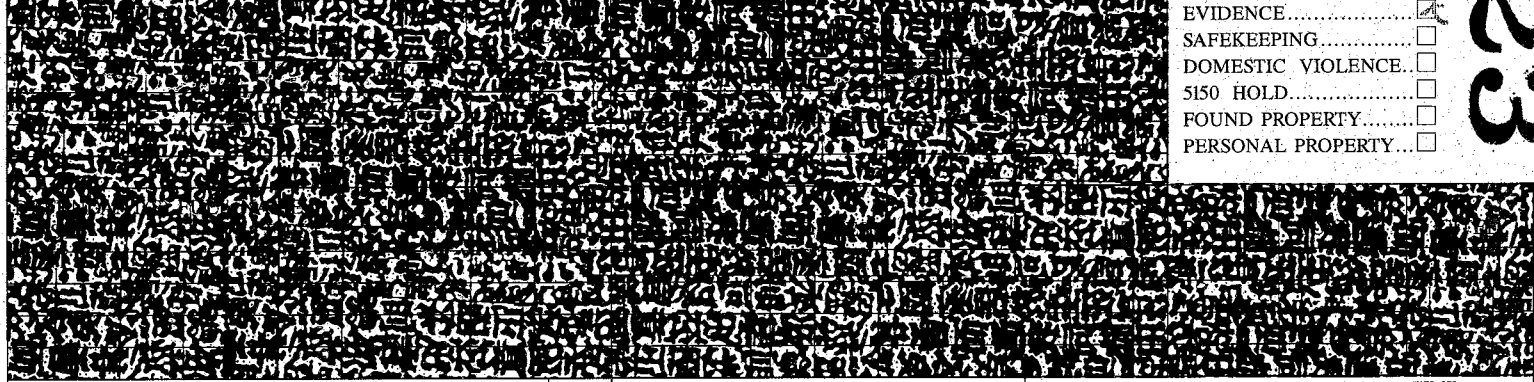

REPORTING OFFICER	BADGE #	DIV	RECEIVED DATE	TIME	IN LOCKER DATE	TIME
<u>AM Cannon</u>	<u>374</u>		<u>2-7-91</u>	<u>1130</u>	<u>2-7-91</u>	<u>1450</u>

DESCRIBE PROPERTY BELOW IN THE FOLLOWING SEQUENCE: ITEM TYPE NO-PIECES - COLOR - BRAND - MOD - SER - OAN - DESCRIPTION - CALIBER - MONEY AMOUNT - BLADE/BARREL/OVERALL LENGTH

IN FIREARM CASES, IF READILY AVAILABLE IDENTIFY ALL OWNERS & ADULT COHABITANTS. RECORD FULL NAMES, DOB, SS #, CADL #, ADDRESS OF PERSON FROM WHOM RECEIVED. INDICATE IF COHABITANT, OWNER, ETC.

ITEM #	NAME	ADDRESS	DOB	SS #	OLN	CRIME LAB	PRINT
<u>⑥</u>	<u>One (1) 9mm Sport Casing</u>	<u>Riverside &amp; Florin</u>				<u>BO1632901</u>	<u>Property use only</u>
<u>⑦</u>	<u>"Pelle Studio"</u>					<u>BO1632901</u>	<u>Property use only</u>
<u>⑦</u>	<u>One (1) Leather Jacket</u>	<u>Riverside &amp; Florin</u>					
ITEM #							
ITEM #							
ITEM #							
ITEM #							
ITEM #							
ITEM #							
ITEM #							

OFFICER AM Cannon SIGNATURE AND BADGE NUMBER 374 CITIZEN \_\_\_\_\_ DATE \_\_\_\_\_  
 IF FIELD RECEIPT, HAVE CITIZEN SIGN

1 WHITE — PROPERTY      2 WHITE — REPORT      3 PINK — INVESTIGATIONS      4 GOLDENROD — FIELD RECEIPT

**ORIGINAL**

SACRAMENTO POLICE DEPARTMENT  
SUPPLEMENTARY INVESTIGATION REPORT

REPORT NUMBER 91-11140

<input type="checkbox"/> 1 CRIME REPORT SUPPLEMENT	<input type="checkbox"/> 4 MEMORANDUM
<input type="checkbox"/> 2 INCIDENT REPORT SUPPLEMENT	<input type="checkbox"/> 5 OTHER:
<input type="checkbox"/> 3 MOTOR VEHICLE REPORT SUPPLEMENT	



CRIME CODE SECTION OR TYPE OF INCIDENT	SOURCE
532	PC

VICTIM OR COMPLAINANT

LAST NAME, FIRST, MIDDLE (FIRM NAME IF CRIME AGAINST BUSINESS)	RESIDENCE PHONE	BUSINESS PHONE
ADDRESS WHERE INCIDENT OCCURRED	DATE INCIDENT REPORTED	

**RECORDS ONLY**

NARRATIVE SECTION

SUPPLEMENT:

2-7-91. Detective's Kirrene and Anderson were assisting in the investigation and surveillance of an ongoing extortion investigation.

1025 hours. Officers were driving into the parking lot of a shopping center located at the southeast corner of Greenhaven and Florin Road. Anderson's attention was drawn to a white and yellow pickup which was in front of Officer's vehicle and was also driving into the parking lot. Anderson noted that the vehicle contained one male driver and had a white tonneau cover over the bed. The pickup was observed by Officers going eastbound through the lot toward the Luckys Market. Officers did not observe any suspicious activity by the driver of the pickup. Officers attention to the truck was only due to the clean appearance of the pickup.

1027 hours. Officers had left the parking lot and were driving west on Florin Road when IVY 96 advised over the radio that the suspect in the extortion had phoned the victim and made arrangements to meet her at the IGA Market at Florin and Riverside. Kirrene and Anderson, subsequently followed the victim when she left her residence, and drove toward the meet location.

1029 hours. Kirrene advised other Officers involved in the surveillance that the victim was driving into the parking lot of a shopping center, toward the IGA Market. Other Officers then advised that they had the victim in view. Kirrene and Anderson then positioned their vehicle near the southwest corner of the parking lot to await the arrival of the suspect.

1032 hours. Anderson observed a white/yellow pickup drive east from the west end of the parking lot and noted that it was the same pickup that Officers had seen minutes before at the shopping center at Greenhaven and Florin Road (possibly the location where the phone call to the victim had been place).

Kirrene and Anderson did not have sight of the victim and did not observe any meeting between the suspect and the victim. Kirrene and Anderson, subsequently heard an Officer calling for cover and the fact that shots had been fired. Kirrene and Anderson responded to the north side of the parking lot and observed the suspect vehicle going west through the lot, and simultaneously crash into a parked vehicle. Kirrene and Anderson approached the pickup with other Officers and observed that the male occupant was slumped over the seat and was bleeding from the head area. Officer Provencher was standing near the left side of the pickup and was bleeding from the right hand.

(CONTINUED)

REPORTING OFFICER Detective Anderson	BADGE 456	DIV 43	DATE 2-8-91	APPROVED BY		
ASSISTING OFFICER	BADGE	DIV	TIME	BADGE	DATE	TIME



**ORIGINAL**

SACRAMENTO POLICE DEPARTMENT

**SUPPLEMENTARY INVESTIGATION REPORT**

REPORT NUMBER  
91-11140

1 <input type="checkbox"/>	CRIME REPORT SUPPLEMENT	4 <input type="checkbox"/>	MEMORANDUM
2 <input type="checkbox"/>	INCIDENT REPORT SUPPLEMENT	5 <input type="checkbox"/>	OTHER:
3 <input type="checkbox"/>	MOTOR VEHICLE REPORT SUPPLEMENT		



CRIME CODE SECTION OR TYPE OF INCIDENT	SOURCE
532	PC

VICTIM OR COMPLAINANT

LAST NAME, FIRST, MIDDLE (FIRM NAME IF CRIME AGAINST BUSINESS)	RESIDENCE PHONE	BUSINESS PHONE
ADDRESS WHERE INCIDENT OCCURRED	DATE INCIDENT REPORTED	

**EX RECORDS ONLY**

NARRATIVE SECTION

CONTINUED:  
SUPPLEMENT.  
Page 2.

Officers Kirrene and Anderson then became involved in the investigation away from the scene. This investigation consisted of following up on the registered owner of the pickup.

REPORTING OFFICER Detective Anderson	BADGE 456	DIV 43	DATE 2-8-91	APPROVED BY		
ASSISTING OFFICER	BADGE	DIV	TIME	BADGE	DATE	TIME

**ORIGINAL**

1	<input type="checkbox"/> CRIME REPORT SUPPLEMENT	4	<input type="checkbox"/> MEMORANDUM
2	<input type="checkbox"/> INCIDENT REPORT SUPPLEMENT	5	<input type="checkbox"/> OTHER:
3	<input type="checkbox"/> MOTOR VEHICLE REPORT SUPPLEMENT		



**SACRAMENTO POLICE DEPARTMENT  
SUPPLEMENTARY INVESTIGATION REPORT**

REPORT NUMBER 91-11140
---------------------------

CRIME CODE SECTION OR TYPE OF INCIDENT	SOURCE
--	--------

VICTIM OR COMPLAINANT	
LAST NAME, FIRST, MIDDLE (FIRM NAME IF CRIME AGAINST BUSINESS)	RESIDENCE PHONE
ADDRESS WHERE INCIDENT OCCURRED	BUSINESS PHONE
RIVERSIDE AND FLORIN	DATE INCIDENT REPORTED

**NARRATIVE SECTION**

WITNESS INFORMATION:

[REDACTED]  
 DOB [REDACTED]  
 Home address, [REDACTED]  
 Home phone, [REDACTED]  
 Sacramento, [REDACTED]  
 Work address, Swansons Cleaners  
 330 Florin Road  
 [REDACTED]  
 Work hours Between 7:00 a.m. and  
 3:00 p.m., Monday thru  
 Friday.

This R/O, Reporting Officer, is assigned to the Narcotics, Detective Division, Sacramento Police Department.

On 2-7-91, R/O assisted Homicide with witness statements regarding an Officer involved shooting.

R/O, Reporting Officer made contact with the above witness who had been working at Swansons Cleaners and had been looking out the window into the parking lot. She told me she saw a male subject pointing a gun at someone, who had been blocked from her view by a pickup truck (suspect vehicle). She heard the subject with the gun yelling, and remembers hearing "Stop, freeze," she saw someone run to the truck and she was only able to see the feet of this person as the pickup was blocking her from viewing the rest of this person. She then saw the suspect with the gun, run towards the truck and there was a struggle between the two persons. The truck accelerated and took off very fast and appeared to hit someone who was standing on the passenger side of the vehicle, in the parking lot.

[REDACTED] stated the truck continued on with two persons struggling inside. At this time, she saw one person fall from the truck and the truck came to a stop after hitting a parked car. She stated she never heard any of the shots being fired.

REPORTING OFFICER Detective Kereazis	BADGE 527	DIV 12	DATE 2-8-91	APPROVED BY
ASSISTING OFFICER	BADGE	DIV	TIME	BADGE      DATE      TIME

# ORIGINAL

## SACRAMENTO POLICE DEPARTMENT CRIME REPORT

**RECORDS  
6218**

<input type="checkbox"/> CRIME	<input checked="" type="checkbox"/> BOTH	1
<input type="checkbox"/> CASUALTY		
<input checked="" type="checkbox"/> ALL SUSPECTS ARRESTED		2
<input type="checkbox"/> SUSPECTS OUTSTANDING		

3	REPORT NUMBER
	91-11140

4	CRIME CODE SECTION 69	SOURCE P.C.	5	CRIME DEFINITION RESIST ARREST - FELONY	6	CRIME CLASS CODE HZOO
7	CRIME CODE SECTION 245(B)	SOURCE P.C.	8	CRIME DEFINITION AWDW NON-FIREARM OFFICER	9	CRIME CLASS CODE HONF

10	CSI NOTIFIED <input checked="" type="checkbox"/> YES <input type="checkbox"/> NO	11	DATE REPORTED 02/07/91	12	TIME REPORTED 1034	13	DATE OCCURRED 02/07/91	14	TIME OCCURRED 1034	15	DAY Thur
----	---	----	---------------------------	----	-----------------------	----	---------------------------	----	-----------------------	----	-------------

16 LOCATION OF OCCURRENCE  
300 Florin Road (Parking lot)

VICTIM	17	NAME/FIRM NAME IF CRIME AGAINST BUSINESS PROVENCHER, CHARLES (Police Officer, Badge #0555)	18	AGE	19	DATE OF BIRTH	20	SEX M	21	RACE W	
	22	RESIDENCE ADDRESS	23	RESIDENCE PHONE							
	24	BUSINESS ADDRESS 625 H Street Sacramento, Ca.	25	BUSINESS PHONE 449-5377							
	26	INJURED? <input checked="" type="checkbox"/> YES <input type="checkbox"/> NO	IF VICTIM WAS INJURED, INDICATE CASUALTY DISPOSITION: CHECK ( ) APPROPRIATE BOX <input checked="" type="checkbox"/> TAKEN TO SMC <input type="checkbox"/> TAKEN HOME <input type="checkbox"/> CORONER <input type="checkbox"/> REFUSED AID <input type="checkbox"/> OTHER: (SPECIFY) _____								
27	SPECIFY EXTENT OF INJURY Gunshot wound to right hand.	TRANSPORTED BY Metro Ambulance									

RPT/PER	28	NAME Officer Ron Soohoo, Badge #0433	29	AGE	30	DATE OF BIRTH	31	SEX M	32	RACE A
	33	RESIDENCE ADDRESS	34	RESIDENCE PHONE						
	35	BUSINESS ADDRESS 625 H Street Sacramento, Ca.	36	BUSINESS PHONE 449-5377						

37 ROBBERY/ASSAULTS ONLY: MEANS OF ATTACK: (CHECK APPROPRIATE BOX)  
 FIREARM     KNIFE     PHYSICAL/NO WEAPON     OTHER WEAPON: (SPECIFY) \_\_\_\_\_

38	VICTIM'S RELATIONSHIP TO SUSPECT: Arrestee	39	BIAS - RELATED <input type="checkbox"/> YES <input checked="" type="checkbox"/> NO	40	DOMESTIC VIOLENCE <input type="checkbox"/> YES <input checked="" type="checkbox"/> NO	41	GANG RELATED <input type="checkbox"/> YES <input checked="" type="checkbox"/> NO
----	---	----	---	----	--	----	---

42 CHECK WHERE APPLICABLE

WHERE OCCURRED:	RESIDENCE			BUSINESS			PUBLIC PREMISES		
	<input type="checkbox"/> HOUSE	<input type="checkbox"/> OFFICE BUILDING	<input type="checkbox"/> BANK/SAVINGS & LOAN/CREDIT UNION	<input type="checkbox"/> CLOTHING STORE	<input type="checkbox"/> GAS STATION/GARAGE	<input type="checkbox"/> STREET/HIGHWAY/ALLEY	<input type="checkbox"/> SCHOOL	<input type="checkbox"/> PARK/PLAYGROUND	
	<input type="checkbox"/> APARTMENT	<input type="checkbox"/> MEDICAL OFFICE	<input type="checkbox"/> OFFICE BUILDING	<input type="checkbox"/> JEWELRY STORE	<input type="checkbox"/> MOTEL/HOTEL	<input type="checkbox"/> PARKING LOT	<input type="checkbox"/> PUBLIC BUILDING	<input type="checkbox"/> CHURCH	
	<input type="checkbox"/> CONDOMINIUM	<input type="checkbox"/> DRUG STORE	<input type="checkbox"/> MEDICAL OFFICE	<input type="checkbox"/> SPORTING GOODS/GUNS	<input type="checkbox"/> WAREHOUSE	<input type="checkbox"/> PUBLIC BUILDING	<input type="checkbox"/> CHURCH	<input type="checkbox"/> HOSPITAL	
<input type="checkbox"/> MOTEL/HOTEL ROOM	<input type="checkbox"/> BAR	<input type="checkbox"/> RESTAURANT/FAST FOODS	<input type="checkbox"/> TV/RADIO/APPLIANCES	<input type="checkbox"/> MANUFACTURING FIRM	<input type="checkbox"/> DOWNTOWN MALL	<input type="checkbox"/> BIKE TRAIL	<input type="checkbox"/> SHOPPING CENTER		
<input type="checkbox"/> DUPLEX/FOURPLEX	<input type="checkbox"/> LIQUOR STORE	<input type="checkbox"/> RESTAURANT/FAST FOODS	<input type="checkbox"/> CAR, MOTORCYCLE, OR BICYCLE SALES	<input type="checkbox"/> CONSTRUCTION SITE	<input type="checkbox"/> BIKE TRAIL	<input type="checkbox"/> SHOPPING CENTER	<input type="checkbox"/> LIGHT RAIL		
<input type="checkbox"/> MOBILE HOME	<input type="checkbox"/> RESTAURANT/FAST FOODS	<input type="checkbox"/> RESTAURANT/FAST FOODS	<input type="checkbox"/> PAWNSHOP/SECONDHAND	<input type="checkbox"/> FENCED STORAGE	<input type="checkbox"/> SHOPPING CENTER	<input type="checkbox"/> LIGHT RAIL	<input type="checkbox"/> OTHER		
<input type="checkbox"/> GARAGE ATTACHED	<input type="checkbox"/> SUPERMARKET	<input type="checkbox"/> SUPERMARKET	<input type="checkbox"/> LAUNDRY/CLEANERS	<input type="checkbox"/> BOX CAR	<input type="checkbox"/> SHOPPING CENTER	<input type="checkbox"/> LIGHT RAIL	<input type="checkbox"/> OTHER		
<input type="checkbox"/> GARAGE DETACHED	<input type="checkbox"/> CONVENIENCE STORE	<input type="checkbox"/> CONVENIENCE STORE	<input type="checkbox"/> COIN OPERATED MACHINES/PHONE BOOTH	<input type="checkbox"/> LONGHAUL TRAILER	<input type="checkbox"/> SHOPPING CENTER	<input type="checkbox"/> LIGHT RAIL	<input type="checkbox"/> OTHER		
<input type="checkbox"/> YARD	<input type="checkbox"/> DEPARTMENT STORE	<input type="checkbox"/> DEPARTMENT STORE	<input type="checkbox"/> THEATER/DRIVE - IN	<input type="checkbox"/> PRIVATE SCHOOL	<input type="checkbox"/> SHOPPING CENTER	<input type="checkbox"/> LIGHT RAIL	<input type="checkbox"/> OTHER		
<input type="checkbox"/> DRIVEWAY	<input type="checkbox"/> OTHER	<input type="checkbox"/> OTHER	<input type="checkbox"/> OTHER	<input type="checkbox"/> SPECIALTY SALES/REPAIR	<input type="checkbox"/> SHOPPING CENTER	<input type="checkbox"/> LIGHT RAIL	<input type="checkbox"/> OTHER		
<input type="checkbox"/> OTHER					<input type="checkbox"/> SHOPPING CENTER	<input type="checkbox"/> LIGHT RAIL	<input type="checkbox"/> OTHER		

43 CHECK ( ) WHERE APPLICABLE

WINDOW	DOOR	OTHER	44 LOCATION OF ENTRY	45 METHOD OF ENTRY	46 ALARMS	47 M.O. STYLE	48 CAMERA
<input type="checkbox"/> NONMOVABLE	<input type="checkbox"/> SINGLE SWING	<input type="checkbox"/> FLOOR	<input type="checkbox"/> FRONT	<input type="checkbox"/> UNLOCKED/OPEN	<input type="checkbox"/> NONE	<input type="checkbox"/> CAT BURG.	<input type="checkbox"/> YES
<input type="checkbox"/> SLIDING	<input type="checkbox"/> DOUBLE SWING	<input type="checkbox"/> ROOF	<input type="checkbox"/> REAR	<input type="checkbox"/> Pried	<input type="checkbox"/> RINGER	<input type="checkbox"/> DOOR KICK	<input type="checkbox"/> NO
<input type="checkbox"/> CRANK TYPE	<input type="checkbox"/> SLIDING	<input type="checkbox"/> WALL	<input type="checkbox"/> SIDE	<input type="checkbox"/> BROKE GLASS	<input type="checkbox"/> SILENT	<input type="checkbox"/> DRUG HOUSE	
<input type="checkbox"/> DOUBLE HUNG	<input type="checkbox"/> OVERHEAD GARAGE	<input type="checkbox"/> ALREADY ON PREMISES	<input type="checkbox"/> OTHER	<input type="checkbox"/> CHANNEL LOCKS	<input type="checkbox"/> SILENT/RINGER	<input type="checkbox"/> DRIVE BY	
<input type="checkbox"/> LOUVERED OR WIND-WING	<input type="checkbox"/> OTHER	<input type="checkbox"/> UNKNOWN	<input type="checkbox"/> TOP	<input type="checkbox"/> PASS KEY	<input type="checkbox"/> NOT SET	<input type="checkbox"/> SERIES	
				<input type="checkbox"/> BODY FORCE	<input type="checkbox"/> BYPASSED	<input type="checkbox"/> ATTEMPT	
				<input type="checkbox"/> CUT PADLOCK	<input type="checkbox"/> DISABLED		

COMPLETE THE FOLLOWING BOXES IF CRIME AGAINST VICTIM'S VEHICLE OR INCIDENT OCCURRED IN A VEHICLE.

49	<input type="checkbox"/> AUTO	<input type="checkbox"/> BICYCLE	50	YEAR	51	MAKE	52	MODEL	53	BODY STYLE
	<input type="checkbox"/> TRUCK	<input type="checkbox"/> VESSEL								
	<input type="checkbox"/> MOTORCYCLE		54	COLOR(S)	55	LICENSE PLATE NUMBER	STATE	YEAR REG.		
	<input type="checkbox"/> MOTOR HOME									
	<input type="checkbox"/> VAN									
	<input type="checkbox"/> OTHER									

56	CONNECT-UP # 91-10543	TYPE 518 P.C.	57	CONNECT-UP # 91-11157	TYPE Impound	58	CONNECT-UP #	TYPE
----	--------------------------	------------------	----	--------------------------	-----------------	----	--------------	------

59	ACTIONS TAKEN WHEN INCIDENT REPORTED	1	<input checked="" type="checkbox"/> SUSPECT ARRESTED	3	<input type="checkbox"/> MEDICAL RELEASE	5	<input type="checkbox"/> FIELD EVIDENCE RELEASE
		2	<input type="checkbox"/> SUSPECT CITED	4	<input type="checkbox"/> EVIDENCE BOOKED		
60	IF INCLUDED IN REPORT	1	<input checked="" type="checkbox"/> SUSPECT(S)	3	<input type="checkbox"/> ADDITIONAL VICTIM(S)	5	<input type="checkbox"/> PROPERTY DESCRIPTION(S)
		2	<input checked="" type="checkbox"/> WITNESS(ES)	4	<input checked="" type="checkbox"/> SUSPECT VEHICLE	6	<input checked="" type="checkbox"/> PHYSICAL EVIDENCE
						7	<input checked="" type="checkbox"/> VICTIM STATEMENT(S)
						8	<input checked="" type="checkbox"/> SUSPECT STATEMENT(S)
						9	<input type="checkbox"/> OBSERVATIONS
						10	<input type="checkbox"/> WITNESS STATEMENT(S)

61	REPORT PREPARED BY Sgt. B. Mitchell	62	BADGE 3010	63	DIV 31	64	YRS SERV 16	65	APPROVED BY Sgt. B. Mitchell 3010	66	BADGE
67	ASSISTED BY	68	BADGE	69	DIV	70	YRS SERV	71	DATE 02/07/91	72	TIME 1640



- CRIME REPORT SUPPLEMENT
- MOTOR VEHICLE SUPPLEMENT
- INCIDENT SUPPLEMENT
- CASUALTY SUPPLEMENT

SACRAMENTO POLICE DEPARTMENT  
 ADDITIONAL PERSONS/SUSPECT VEHICLE  
 SUPPLEMENT

ORIGINAL

1 REPORT NUMBER
91-11140
3 CRIME CODE SECTION 69 P.C.

2 VICTIM'S NAME <b>PROVENCHER, CHARLES</b>																
4A <input type="checkbox"/> SUSPECT ONLY B <input type="checkbox"/> BOOKED:		6 NAME <b>Soohoo Ronnie</b>					7 AKA / NICKNAME									
CHARGES:		8 RESIDENCE ADDRESS					9 RESIDENCE PHONE ( ) ( ) ( )									
		10 BUSINESS / SCHOOL ADDRESS <b>625 H Street, Sacramento, Ca., 95814</b>					11 BUSINESS PHONE ( ) ( ) <b>449-5377</b>									
		12 AGE	13 D.O.B.	14 SEX	15 RACE	16 OLN	STATE					17 SOCIAL SECURITY NUMBER				
		18 HEIGHT		19 WEIGHT		20 HAIR COLOR / STYLE / LENGTH					21 EYE COLOR		22 BUILD			
C <input type="checkbox"/> CITED:		23 COMPLEXION		24 FACIAL HAIR		25 HAT		26 MASK		27 GLASSES		28 GLOVES		29 SHOES		
CITATION #		<input type="checkbox"/> LIGHT <input type="checkbox"/> DARK <input type="checkbox"/> MEDIUM <input type="checkbox"/> ACNE	<input type="checkbox"/> RUDDY <input type="checkbox"/> PALE <input type="checkbox"/> FRECKLED	<input type="checkbox"/> FULL <input type="checkbox"/> LONG <input type="checkbox"/> SHORT <input type="checkbox"/> THIN COLOR	<input type="checkbox"/> BEARD <input type="checkbox"/> MUSTACHE <input type="checkbox"/> SIDEBURN <input type="checkbox"/> UNSHAVEN	<input type="checkbox"/> BALLCAP <input type="checkbox"/> WATCH <input type="checkbox"/> UNIFORM	<input type="checkbox"/> FULL BRIM <input type="checkbox"/> SMALL BRIM	<input type="checkbox"/> CLOTH <input type="checkbox"/> HALLOWEEN <input type="checkbox"/> NYLON	<input type="checkbox"/> SKI	<input type="checkbox"/> CLEAR <input type="checkbox"/> TINTED <input type="checkbox"/> SUN	<input type="checkbox"/> CLOTH <input type="checkbox"/> KNIT <input type="checkbox"/> RUBBER <input type="checkbox"/> SURGICAL <input type="checkbox"/> LEATHER	<input type="checkbox"/> COWBOY BOOTS <input type="checkbox"/> WORK BOOTS <input type="checkbox"/> TENNIS / SPORT	<input type="checkbox"/> DRESS <input type="checkbox"/> HEEL <input type="checkbox"/> SANDAL			
D <input type="checkbox"/> WITNESS E <input checked="" type="checkbox"/> ADD'L VICTIM <input type="checkbox"/> NOT INJURED <input checked="" type="checkbox"/> INJURED		30 UPPER BODY CLOTHING / COLOR					31 LOWER BODY CLOTHING / COLOR					35 PROBABLE GANG NAME				
5 CASUALTY DISPOSITION A <input type="checkbox"/> TAKEN TO HOSPITAL B <input type="checkbox"/> TAKEN HOME C <input type="checkbox"/> CORONER D <input type="checkbox"/> OTHER:		32 GEN APP		33 Demeanor		34 TRADE MARKS		SUSPECT ACTION		36 WEAPON						
		<input type="checkbox"/> CONSER <input type="checkbox"/> DIRTY <input type="checkbox"/> CLEAN <input type="checkbox"/> FLASHY	<input type="checkbox"/> HOSTILE <input type="checkbox"/> IRRATIONAL <input type="checkbox"/> NERVOUS <input type="checkbox"/> APOLOGETIC <input type="checkbox"/> PROFESSIONAL <input type="checkbox"/> FRIENDLY	<input type="checkbox"/> SPEECH <input type="checkbox"/> ACCENT <input type="checkbox"/> LISPS <input type="checkbox"/> MUMBLES <input type="checkbox"/> OFFENSIVE <input type="checkbox"/> QUIET	<input type="checkbox"/> VOICE <input type="checkbox"/> DIST <input type="checkbox"/> LOUD <input type="checkbox"/> NASAL <input type="checkbox"/> RASP <input type="checkbox"/> SOFT	<input type="checkbox"/> USED LOOK OUT <input type="checkbox"/> UNUSUAL ODOR <input type="checkbox"/> RANSACKED <input type="checkbox"/> SIMUL WEAPON <input type="checkbox"/> UNNAT SEX	<input type="checkbox"/> BOUND / GAGGED <input type="checkbox"/> BROUGHT BAG <input type="checkbox"/> DEMAND NOTE <input type="checkbox"/> DISROBED <input type="checkbox"/> KNEW VIC INFO	36 WEAPON TYPE _____ COLOR _____ CALIBER _____								
		37 <input type="checkbox"/> PAROLE <input type="checkbox"/> PROBATION <input type="checkbox"/> SEARCHABLE <input type="checkbox"/> ADULT <input type="checkbox"/> JUV.		38 TYPE		39 SPECIFIC LOCATION:		40 DESCRIPTION:			41 COLOR					
		P.O. NAME:		<input type="checkbox"/> SCARS <input type="checkbox"/> MARKS <input type="checkbox"/> TATTOOS <input type="checkbox"/> PHY CHAR		<input type="checkbox"/> LEFT: <input type="checkbox"/> RIGHT:										
TRANSPORTING UNIT:		42 ADDITIONAL DESCRIPTION / CASUALTY INFORMATION:  <b>Victim #2 is a Sacramento Police Officer. Assigned to Crime Supression Unit. (Plain Clothes)</b>  <b>Injury - Complained of pain to the right elbow and both knees. No outward observed.</b>														

4A <input type="checkbox"/> SUSPECT ONLY B <input checked="" type="checkbox"/> BOOKED:																
CHARGES:		6 NAME <b>Saline, Steve L.</b>					7 AKA / NICKNAME									
#1 69 P.C. #2 245(B) P.C.		8 RESIDENCE ADDRESS					9 RESIDENCE PHONE ( ) ( ) ( )									
		10 BUSINESS / SCHOOL ADDRESS					11 BUSINESS PHONE ( ) ( ) ( )									
		12 AGE	13 D.O.B.	14 SEX	15 RACE	16 OLN	STATE					17 SOCIAL SECURITY NUMBER				
		18 HEIGHT		19 WEIGHT		20 HAIR COLOR / STYLE / LENGTH					21 EYE COLOR		22 BUILD			
C <input type="checkbox"/> CITED:		23 COMPLEXION		24 FACIAL HAIR		25 HAT		26 MASK		27 GLASSES		28 GLOVES		29 SHOES		
CITATION #		<input type="checkbox"/> LIGHT <input type="checkbox"/> DARK <input type="checkbox"/> MEDIUM <input type="checkbox"/> ACNE	<input type="checkbox"/> RUDDY <input type="checkbox"/> PALE <input type="checkbox"/> FRECKLED	<input type="checkbox"/> FULL <input type="checkbox"/> LONG <input type="checkbox"/> SHORT <input type="checkbox"/> THIN COLOR	<input type="checkbox"/> BEARD <input type="checkbox"/> MUSTACHE <input type="checkbox"/> SIDEBURN <input type="checkbox"/> UNSHAVEN	<input type="checkbox"/> BALLCAP <input type="checkbox"/> WATCH <input type="checkbox"/> UNIFORM	<input type="checkbox"/> FULL BRIM <input type="checkbox"/> SMALL BRIM	<input type="checkbox"/> CLOTH <input type="checkbox"/> HALLOWEEN <input type="checkbox"/> NYLON	<input type="checkbox"/> SKI	<input type="checkbox"/> CLEAR <input type="checkbox"/> TINTED <input type="checkbox"/> SUN	<input type="checkbox"/> CLOTH <input type="checkbox"/> KNIT <input type="checkbox"/> RUBBER <input type="checkbox"/> SURGICAL <input type="checkbox"/> LEATHER	<input type="checkbox"/> COWBOY BOOTS <input type="checkbox"/> WORK BOOTS <input type="checkbox"/> TENNIS / SPORT	<input type="checkbox"/> DRESS <input type="checkbox"/> HEEL <input type="checkbox"/> SANDAL			
D <input type="checkbox"/> WITNESS E <input type="checkbox"/> ADD'L VICTIM <input type="checkbox"/> NOT INJURED <input type="checkbox"/> INJURED		30 UPPER BODY CLOTHING / COLOR					31 LOWER BODY CLOTHING / COLOR					35 PROBABLE GANG NAME				
5 CASUALTY DISPOSITION A <input checked="" type="checkbox"/> TAKEN TO HOSPITAL B <input type="checkbox"/> TAKEN HOME C <input type="checkbox"/> CORONER D <input type="checkbox"/> OTHER: <b>Metro Amb. SMC</b>		32 GEN APP		33 Demeanor		34 TRADE MARKS		SUSPECT ACTION		36 WEAPON						
		<input type="checkbox"/> CONSER <input type="checkbox"/> DIRTY <input type="checkbox"/> CLEAN <input type="checkbox"/> FLASHY	<input type="checkbox"/> HOSTILE <input type="checkbox"/> IRRATIONAL <input type="checkbox"/> NERVOUS <input type="checkbox"/> APOLOGETIC <input type="checkbox"/> PROFESSIONAL <input type="checkbox"/> FRIENDLY	<input type="checkbox"/> SPEECH <input type="checkbox"/> ACCENT <input type="checkbox"/> LISPS <input type="checkbox"/> MUMBLES <input type="checkbox"/> OFFENSIVE <input type="checkbox"/> QUIET	<input type="checkbox"/> VOICE <input type="checkbox"/> DIST <input type="checkbox"/> LOUD <input type="checkbox"/> NASAL <input type="checkbox"/> RASP <input type="checkbox"/> SOFT	<input type="checkbox"/> USED LOOK OUT <input type="checkbox"/> UNUSUAL ODOR <input type="checkbox"/> RANSACKED <input type="checkbox"/> SIMUL WEAPON <input type="checkbox"/> UNNAT SEX	<input type="checkbox"/> BOUND / GAGGED <input type="checkbox"/> BROUGHT BAG <input type="checkbox"/> DEMAND NOTE <input type="checkbox"/> DISROBED <input type="checkbox"/> KNEW VIC INFO	36 WEAPON TYPE _____ COLOR _____ CALIBER _____								
		37 <input type="checkbox"/> PAROLE <input type="checkbox"/> PROBATION <input type="checkbox"/> SEARCHABLE <input type="checkbox"/> ADULT <input type="checkbox"/> JUV.		38 TYPE		39 SPECIFIC LOCATION:		40 DESCRIPTION:			41 COLOR					
		P.O. NAME:		<input type="checkbox"/> SCARS <input type="checkbox"/> MARKS <input type="checkbox"/> TATTOOS <input type="checkbox"/> PHY CHAR		<input type="checkbox"/> LEFT: <input type="checkbox"/> RIGHT:										
TRANSPORTING UNIT:		42 ADDITIONAL DESCRIPTION / CASUALTY INFORMATION:  <b>Suspect shot by Sacramenmto Police Officer. Transported to the Sacramento Medical Center. Received gun shot to head.</b>														

SUSPECT VEHICLE	43 VEHICLE TYPE	44 YEAR	45 MAKE	46 MODEL	47 BODY STYLE	48 VEHICLE COLOR(S)	49 USED BY:		
	<input type="checkbox"/> AUTO <input type="checkbox"/> TRUCK <input type="checkbox"/> MOTORCYCLE <input type="checkbox"/> MOTORHOME <input type="checkbox"/> VAN <input type="checkbox"/> BICYCLE	<b>1971</b>	<b>Chev</b>	<b>Cheyenne</b>	<b>Pick-up</b>	<b>Yellow/Wht</b>	<b>Saline, Steven</b>		
	50 LICENSE PLATE NUMBER	STATE	51 YEAR	52 LIC. PLATE COLORS	53 REGISTERED OWNER / ADDRESS:				
			<b>91</b>						
54 DAMAGE	55 FEATURES	56 INTERIOR	57 EXTERIOR	58 MODIFIED	59 WHEELS	60 WINDOWS	61 LIGHTS OUT	62 CONDITION	
<input type="checkbox"/> FRONT END <input type="checkbox"/> LEFT REAR <input type="checkbox"/> LEFT FRONT <input type="checkbox"/> LEFT SIDE	<input type="checkbox"/> C/PAINT <input type="checkbox"/> C/DESIGN <input type="checkbox"/> DECAL <input type="checkbox"/> MISS/PARTS	<input type="checkbox"/> BUCKET SEATS <input type="checkbox"/> BENCH SEATS <input type="checkbox"/> CUSTOMIZED <input type="checkbox"/> SHIFT/STND	<input type="checkbox"/> STEREO TAPE <input type="checkbox"/> STICKER DECAL <input type="checkbox"/> EQUIP ADD <input type="checkbox"/> OR MISSING	<input type="checkbox"/> PINSTRIPED <input type="checkbox"/> RUST/PRIMER <input type="checkbox"/> CAMPER SHELL <input type="checkbox"/> RACK	<input type="checkbox"/> LOWERED <input type="checkbox"/> RAISED <input type="checkbox"/> HYDRAULICS	<input type="checkbox"/> MAGS <input type="checkbox"/> STOCK <input type="checkbox"/> OVERSIZED <input type="checkbox"/> UNDERSIZE	<input type="checkbox"/> BROKEN <input type="checkbox"/> MISSING <input type="checkbox"/> TINTED	<input type="checkbox"/> LEFT FRONT <input type="checkbox"/> LEFT REAR <input type="checkbox"/> RIGHT FRONT <input type="checkbox"/> RIGHT REAR	<input type="checkbox"/> POOR <input type="checkbox"/> FAIR <input type="checkbox"/> GOOD <input type="checkbox"/> EXCELLENT
63 REPORTED BY	64 BADGE	65 DIV	66 ASSISTED BY	67 BADGE	68 DIV	69 REPORTED BY	70 BADGE		
<b>Sgt. B. Mitchell</b>	<b>3010</b>	<b>31</b>				<b>Sgt. B. Mitchell</b>	<b>3010</b>		
71 DATE	72 TIME								

SACRAMENTO POLICE DEPARTMENT  
 ADDITIONAL PERSONS/SUSPECT VEHICLE  
 SUPPLEMENT

**ORIGINAL**

1 REPORT NUMBER  
**91-11140**

- CRIME REPORT SUPPLEMENT
- MOTOR VEHICLE SUPPLEMENT
- INCIDENT SUPPLEMENT
- CASUALTY SUPPLEMENT

2 VICTIM'S NAME <b>PROVENCHER, CHARLES</b>		3 CRIME CODE SECTION <b>69 P.C.</b>	
4A <input type="checkbox"/> SUSPECT ONLY B <input checked="" type="checkbox"/> BOOKED:		6 NAME <b>Miller, Timmy NMN (SAME AS STEVE SALINE)</b>	
7 AKA / NICKNAME <b>Saline, Steve / George Donald</b>		9 RESIDENCE PHONE ( )	
8 RESIDENCE ADDRESS [REDACTED]		11 BUSINESS PHONE ( )	
10 BUSINESS / SCHOOL ADDRESS		17 SOCIAL SECURITY NUMBER	
12 AGE <b>23</b>		13 D.O.B. <b>9/6/67</b>	
14 SEX <b>M</b>		15 RACE <b>W</b>	
16 OLN		STATE	
18 HEIGHT <b>5-7</b>		19 WEIGHT <b>160</b>	
20 HAIR COLOR / STYLE / LENGTH <b>Blk</b>		21 EYE COLOR <b>Brn</b>	
22 BUILD		23 COMPLEXION	
24 FACIAL HAIR		25 HAT	
26 MASK		27 GLASSES	
28 GLOVES		29 SHOES	
30 UPPER BODY CLOTHING / COLOR		31 LOWER BODY CLOTHING / COLOR	
32 GEN APP		33 Demeanor	
34 TRADE MARKS		35 PROBABLE GANG NAME	
36 WEAPON		37 <input type="checkbox"/> PAROLE <input type="checkbox"/> PROBATION	
38 TYPE		39 SPECIFIC LOCATION:	
40 DESCRIPTION:		41 COLOR	
42 ADDITIONAL DESCRIPTION / CASUALTY INFORMATION: <b>The suspect related that the above is his true name. He also goes by the following names: George, Donald - George, David - Donald, George</b> <b>FBI/[REDACTED] CDL/[REDACTED] Soc#[REDACTED] CII/[REDACTED]</b> <b>NOTE: Miller was originally booked under the Name of Saline, Steve.</b>			

4A <input type="checkbox"/> SUSPECT ONLY B <input type="checkbox"/> BOOKED:		6 NAME		7 AKA / NICKNAME	
8 RESIDENCE ADDRESS		9 RESIDENCE PHONE ( )		11 BUSINESS PHONE ( )	
10 BUSINESS / SCHOOL ADDRESS		17 SOCIAL SECURITY NUMBER		22 BUILD	
12 AGE		13 D.O.B.		14 SEX	
15 RACE		16 OLN		STATE	
18 HEIGHT		19 WEIGHT		20 HAIR COLOR / STYLE / LENGTH	
21 EYE COLOR		23 COMPLEXION		24 FACIAL HAIR	
25 HAT		26 MASK		27 GLASSES	
28 GLOVES		29 SHOES		30 UPPER BODY CLOTHING / COLOR	
31 LOWER BODY CLOTHING / COLOR		32 GEN APP		33 Demeanor	
34 TRADE MARKS		35 PROBABLE GANG NAME		36 WEAPON	
37 <input type="checkbox"/> PAROLE <input type="checkbox"/> PROBATION		38 TYPE		39 SPECIFIC LOCATION:	
40 DESCRIPTION:		41 COLOR		42 ADDITIONAL DESCRIPTION / CASUALTY INFORMATION:	

43 VEHICLE TYPE		44 YEAR		45 MAKE		46 MODEL		47 BODY STYLE		48 VEHICLE COLOR(S)		49 USED BY:	
50 LICENSE PLATE NUMBER		STATE		51 YEAR		52 LIC. PLATE COLORS		53 REGISTERED OWNER / ADDRESS:					
54 DAMAGE <input type="checkbox"/> TOP		55 FEATURES		56 INTERIOR		57 EXTERIOR		58 MODIFIED		59 WHEELS		60 WINDOWS	
61 LIGHTS OUT		62 CONDITION		63 REPORTED BY <b>Sgt. B. Mitchell</b>		64 BADGE <b>3010</b>		65 DIV <b>31</b>		66 ASSISTED BY		67 BADGE	
68 DIV <b>Sgt. B. Mitchell</b>		69 BADGE <b>3010</b>		70 DATE		71 TIME							



- CRIME REPORT SUPPLEMENT
- MOTOR VEHICLE SUPPLEMENT
- INCIDENT SUPPLEMENT
- CASUALTY SUPPLEMENT

**SACRAMENTO POLICE DEPARTMENT**  
**ADDITIONAL PERSONS/SUSPECT VEHICLE**  
**SUPPLEMENT**

**ORIGINAL**

1	REPORT NUMBER
	91-11140
3	CRIME CODE SECTION
	69 P.C.

2 VICTIM'S NAME <b>PROVENCHER, CHARLES</b>		6 NAME <b>Midzuno, R. (Police Officer) # 0364</b>		7 AKA / NICKNAME	
4A <input type="checkbox"/> SUSPECT ONLY B <input type="checkbox"/> BOOKED:		8 RESIDENCE ADDRESS		9 RESIDENCE PHONE ( )	
CHARGES:		10 BUSINESS / SCHOOL ADDRESS <b>Crime Supression Unit, 625 H Street.</b>		11 BUSINESS PHONE ( ) <b>449-5377</b>	
12 AGE		13 D.O.B.	14 SEX	15 RACE	16 OLN
17 SOCIAL SECURITY NUMBER		18 HEIGHT		19 WEIGHT	
20 HAIR COLOR / STYLE / LENGTH		21 EYE COLOR		22 BUILD	
C <input type="checkbox"/> CITED:		23 COMPLEXION		24 FACIAL HAIR	
CITATION #		25 HAT		26 MASK	
D <input checked="" type="checkbox"/> WITNESS		27 GLASSES		28 GLOVES	
E <input type="checkbox"/> ADD'L VICTIM		29 SHOES		30 UPPER BODY CLOTHING / COLOR	
<input type="checkbox"/> NOT INJURED		31 LOWER BODY CLOTHING / COLOR		32 GEN APP	
<input type="checkbox"/> INJURED		33 DEMEANOR		34 TRADE MARKS	
5 CASUALTY DISPOSITION		35 PROBABLE GANG NAME		36 WEAPON	
A <input type="checkbox"/> TAKEN TO HOSPITAL		37 <input type="checkbox"/> PAROLE <input type="checkbox"/> PROBATION		38 TYPE	
B <input type="checkbox"/> TAKEN HOME		39 SPECIFIC LOCATION:		40 DESCRIPTION:	
C <input type="checkbox"/> CORONER		41 COLOR		42 ADDITIONAL DESCRIPTION / CASUALTY INFORMATION:	
D <input type="checkbox"/> OTHER:					
TRANSPORTING UNIT:					

4A <input type="checkbox"/> SUSPECT ONLY B <input type="checkbox"/> BOOKED:		6 NAME <b>Sandoval, C. (Police Officer) # 0637</b>		7 AKA / NICKNAME	
CHARGES:		8 RESIDENCE ADDRESS		9 RESIDENCE PHONE ( )	
10 BUSINESS / SCHOOL ADDRESS <b>Crime Supression Unit, 625 H Street</b>		11 BUSINESS PHONE ( ) <b>449-5377</b>		12 AGE	
13 D.O.B.		14 SEX	15 RACE	16 OLN	17 SOCIAL SECURITY NUMBER
18 HEIGHT		19 WEIGHT		20 HAIR COLOR / STYLE / LENGTH	
21 EYE COLOR		22 BUILD		23 COMPLEXION	
24 FACIAL HAIR		25 HAT		26 MASK	
27 GLASSES		28 GLOVES		29 SHOES	
30 UPPER BODY CLOTHING / COLOR		31 LOWER BODY CLOTHING / COLOR		32 GEN APP	
33 DEMEANOR		34 TRADE MARKS		35 PROBABLE GANG NAME	
36 WEAPON		37 <input type="checkbox"/> PAROLE <input type="checkbox"/> PROBATION		38 TYPE	
39 SPECIFIC LOCATION:		40 DESCRIPTION:		41 COLOR	
42 ADDITIONAL DESCRIPTION / CASUALTY INFORMATION:					
TRANSPORTING UNIT:					

SUSPECT VEHICLE <input type="checkbox"/> AUTO <input type="checkbox"/> TRUCK <input type="checkbox"/> MOTORCYCLE <input type="checkbox"/> MOTORHOME <input type="checkbox"/> VAN <input type="checkbox"/> BICYCLE	43 VEHICLE TYPE	44 YEAR	45 MAKE	46 MODEL	47 BODY STYLE	48 VEHICLE COLOR(S)	49 USED BY:
	50 LICENSE PLATE NUMBER	STATE	51 YEAR	52 LIC. PLATE COLORS	53 REGISTERED OWNER / ADDRESS:		
54 DAMAGE	55 FEATURES	56 INTERIOR		57 EXTERIOR	58 MODIFIED	59 WHEELS	60 WINDOWS
61 LIGHTS OUT	62 CONDITION						
63 REPORTED BY <b>Sgt. B. Mitchell</b>	64 BADGE <b>3010</b>	65 DIV <b>31</b>	66 ASSISTED BY		67 BADGE	68 DIV	69 APPROVED BY <b>Sgt. B. Mitchell</b>
70	71 DATE		72 TIME		73		



- CRIME REPORT SUPPLEMENT
- MOTOR VEHICLE SUPPLEMENT
- INCIDENT SUPPLEMENT
- CASUALTY SUPPLEMENT

**SACRAMENTO POLICE DEPARTMENT**  
**ADDITIONAL PERSONS/SUSPECT VEHICLE**  
**SUPPLEMENT**

**ORIGINAL**

1 REPORT NUMBER
91-11140
3 CRIME CODE SECTION
69 P.C.

2 VICTIM'S NAME <b>Provencher, Charles</b>		6 NAME <b>Guilbault, R. (Police Officer) #0689</b>		7 AKA / NICKNAME	
4A <input type="checkbox"/> SUSPECT ONLY B <input type="checkbox"/> BOOKED:		8 RESIDENCE ADDRESS		9 RESIDENCE PHONE	
CHARGES:		10 BUSINESS / SCHOOL ADDRESS <b>Crime Suppression Unit, 625 H Street</b>		11 BUSINESS PHONE <b>449-5377</b>	
12 AGE		13 D.O.B.	14 SEX	15 RACE	16 OLN
18 HEIGHT		19 WEIGHT		20 HAIR COLOR / STYLE / LENGTH	
21 EYE COLOR		22 BUILD		17 SOCIAL SECURITY NUMBER	
C <input type="checkbox"/> CITED:		23 COMPLEXION		24 FACIAL HAIR	
CITATION #		25 HAT		26 MASK	
D <input checked="" type="checkbox"/> WITNESS		27 GLASSES		28 GLOVES	
E <input type="checkbox"/> ADD'L VICTIM		29 SHOES		30 UPPER BODY CLOTHING / COLOR	
<input type="checkbox"/> NOT INJURED		31 LOWER BODY CLOTHING / COLOR		32 GEN APP	
<input type="checkbox"/> INJURED		33 DEMEANOR		34 TRADE MARKS	
5 CASUALTY DISPOSITION		35 PROBABLE GANG NAME		36 WEAPON	
A <input type="checkbox"/> TAKEN TO HOSPITAL		37 <input type="checkbox"/> PAROLE <input type="checkbox"/> PROBATION		38 TYPE	
B <input type="checkbox"/> TAKEN HOME		39 SPECIFIC LOCATION:		40 DESCRIPTION:	
C <input type="checkbox"/> CORONER		41 COLOR		42 ADDITIONAL DESCRIPTION / CASUALTY INFORMATION:	
D <input type="checkbox"/> OTHER:		TRANSPORTING UNIT:			

4A <input type="checkbox"/> SUSPECT ONLY B <input type="checkbox"/> BOOKED:		6 NAME		7 AKA / NICKNAME	
CHARGES:		8 RESIDENCE ADDRESS		9 RESIDENCE PHONE	
10 BUSINESS / SCHOOL ADDRESS		11 BUSINESS PHONE		17 SOCIAL SECURITY NUMBER	
12 AGE <b>51</b>		13 D.O.B.	14 SEX <b>M</b>	15 RACE <b>H</b>	16 OLN
18 HEIGHT		19 WEIGHT		20 HAIR COLOR / STYLE / LENGTH	
21 EYE COLOR		22 BUILD		23 COMPLEXION	
24 FACIAL HAIR		25 HAT		26 MASK	
27 GLASSES		28 GLOVES		29 SHOES	
30 UPPER BODY CLOTHING / COLOR		31 LOWER BODY CLOTHING / COLOR		32 GEN APP	
33 DEMEANOR		34 TRADE MARKS		35 PROBABLE GANG NAME	
36 WEAPON		37 <input type="checkbox"/> PAROLE <input type="checkbox"/> PROBATION		38 TYPE	
40 DESCRIPTION:		39 SPECIFIC LOCATION:		41 COLOR	
42 ADDITIONAL DESCRIPTION / CASUALTY INFORMATION:		TRANSPORTING UNIT:			

43 VEHICLE TYPE	44 YEAR	45 MAKE	46 MODEL	47 BODY STYLE	48 VEHICLE COLOR(S)	49 USED BY:
50 LICENSE PLATE NUMBER	STATE	51 YEAR	52 LIC. PLATE COLORS	53 REGISTERED OWNER / ADDRESS:		
54 DAMAGE	55 FEATURES	56 INTERIOR	57 EXTERIOR	58 MODIFIED	59 WHEELS	60 WINDOWS
61 LIGHTS OUT	62 CONDITION	63 REPORTED BY	64 BADGE	65 DIV	66 ASSISTED BY	67 BADGE
68 DIV	69 APPROVED BY	70 BSA	<b>Sgt. B. Mitchell</b>			
71 DATE	72 TIME					

- CRIME REPORT SUPPLEMENT
- MOTOR VEHICLE SUPPLEMENT
- INCIDENT SUPPLEMENT
- CASUALTY SUPPLEMENT

**SACRAMENTO POLICE DEPARTMENT  
ADDITIONAL PERSONS/SUSPECT VEHICLE  
SUPPLEMENT**

**ORIGINAL**

1 REPORT NUMBER
91-11140
3 CRIME CODE SECTION 69 P.C.

2 VICTIM'S NAME <b>PROVENCHE, CHARLES</b>		6 NAME [REDACTED]		7 AKA / NICKNAME	
4A <input type="checkbox"/> SUSPECT ONLY B <input type="checkbox"/> BOOKED:		8 RESIDENCE ADDRESS [REDACTED]		9 RESIDENCE PHONE ( )	
CHARGES:		10 BUSINESS / SCHOOL ADDRESS [REDACTED]		11 BUSINESS PHONE ( )	
12 AGE 41		13 [REDACTED]		14 SEX M	
15 RACE W		16 OLN		17 SOCIAL SECURITY NUMBER	
18 HEIGHT		19 WEIGHT		20 HAIR COLOR / STYLE / LENGTH	
21 EYE COLOR		22 BUILD		C <input type="checkbox"/> CITED:	
CITATION #		23 COMPLEXION <input type="checkbox"/> LIGHT <input type="checkbox"/> RUDDY <input type="checkbox"/> DARK <input type="checkbox"/> PALE <input type="checkbox"/> MEDIUM <input type="checkbox"/> FRECKLED <input type="checkbox"/> ACNE		24 FACIAL HAIR <input type="checkbox"/> FULL <input type="checkbox"/> BEARD <input type="checkbox"/> LONG <input type="checkbox"/> MUSTACHE <input type="checkbox"/> SHORT <input type="checkbox"/> SIDEBURN <input type="checkbox"/> THIN <input type="checkbox"/> UNSHAVEN COLOR	
25 HAT <input type="checkbox"/> BALLCAP <input type="checkbox"/> FULL BRIM <input type="checkbox"/> WATCH <input type="checkbox"/> SMALL BRIM UNIFORM		26 MASK <input type="checkbox"/> CLOTH <input type="checkbox"/> SKI <input type="checkbox"/> HALLOWEEN <input type="checkbox"/> NYLON		27 GLASSES <input type="checkbox"/> CLEAR <input type="checkbox"/> TINTED <input type="checkbox"/> SUN	
28 GLOVES <input type="checkbox"/> CLOTH <input type="checkbox"/> RUBBER <input type="checkbox"/> KNIT <input type="checkbox"/> SURGICAL <input type="checkbox"/> SKI <input type="checkbox"/> LEATHER		29 SHOES <input type="checkbox"/> COWBOY BOOTS <input type="checkbox"/> WORK BOOTS <input type="checkbox"/> TENNIS / SPORT		<input type="checkbox"/> DRESS <input type="checkbox"/> HEEL <input type="checkbox"/> SANDAL	
D <input checked="" type="checkbox"/> WITNESS E <input type="checkbox"/> ADD'L VICTIM <input type="checkbox"/> NOT INJURED <input type="checkbox"/> INJURED		30 UPPER BODY CLOTHING / COLOR		31 LOWER BODY CLOTHING / COLOR	
5 CASUALTY DISPOSITION A <input type="checkbox"/> TAKEN TO HOSPITAL B <input type="checkbox"/> TAKEN HOME C <input type="checkbox"/> CORONER D <input type="checkbox"/> OTHER:		32 GEN APP <input type="checkbox"/> CONSER <input type="checkbox"/> DIRTY <input type="checkbox"/> CLEAN <input type="checkbox"/> FLASHY		33 DEMEANOR <input type="checkbox"/> HOSTILE <input type="checkbox"/> IRRATIONAL <input type="checkbox"/> NERVOUS <input type="checkbox"/> APOLOGETIC <input type="checkbox"/> PROFESSIONAL <input type="checkbox"/> FRIENDLY	
34 TRADE MARKS SPEECH <input type="checkbox"/> ACCENT <input type="checkbox"/> MUMBLES <input type="checkbox"/> OFFENSIVE <input type="checkbox"/> QUIET		35 PROBABLE GANG NAME		36 WEAPON TYPE _____ COLOR _____ CALIBER _____	
37 <input type="checkbox"/> PAROLE <input type="checkbox"/> PROBATION <input type="checkbox"/> SEARCHABLE <input type="checkbox"/> ADULT <input type="checkbox"/> JUV.		38 TYPE <input type="checkbox"/> SCARS <input type="checkbox"/> MARKS <input type="checkbox"/> TATTOOS <input type="checkbox"/> PHY CHAR		39 SPECIFIC LOCATION: <input type="checkbox"/> LEFT: <input type="checkbox"/> RIGHT:	
42 ADDITIONAL DESCRIPTION / CASUALTY INFORMATION:		40 DESCRIPTION:		41 COLOR	
TRANSPORTING UNIT:					

4A <input type="checkbox"/> SUSPECT ONLY B <input type="checkbox"/> BOOKED:		6 NAME [REDACTED]		7 AKA / NICKNAME	
CHARGES:		8 RESIDENCE ADDRESS [REDACTED]		9 RESIDENCE PHONE ( )	
10 BUSINESS / SCHOOL ADDRESS [REDACTED]		11 BUSINESS PHONE ( )		17 SOCIAL SECURITY NUMBER	
12 AGE 28		13 [REDACTED]		14 SEX F	
15 RACE A		16 OLN		17 SOCIAL SECURITY NUMBER	
18 HEIGHT		19 WEIGHT		20 HAIR COLOR / STYLE / LENGTH	
21 EYE COLOR		22 BUILD		C <input type="checkbox"/> CITED:	
CITATION #		23 COMPLEXION <input type="checkbox"/> LIGHT <input type="checkbox"/> RUDDY <input type="checkbox"/> DARK <input type="checkbox"/> PALE <input type="checkbox"/> MEDIUM <input type="checkbox"/> FRECKLED <input type="checkbox"/> ACNE		24 FACIAL HAIR <input type="checkbox"/> FULL <input type="checkbox"/> BEARD <input type="checkbox"/> LONG <input type="checkbox"/> MUSTACHE <input type="checkbox"/> SHORT <input type="checkbox"/> SIDEBURN <input type="checkbox"/> THIN <input type="checkbox"/> UNSHAVEN COLOR	
25 HAT <input type="checkbox"/> BALLCAP <input type="checkbox"/> FULL BRIM <input type="checkbox"/> WATCH <input type="checkbox"/> SMALL BRIM UNIFORM		26 MASK <input type="checkbox"/> CLOTH <input type="checkbox"/> SKI <input type="checkbox"/> HALLOWEEN <input type="checkbox"/> NYLON		27 GLASSES <input type="checkbox"/> CLEAR <input type="checkbox"/> TINTED <input type="checkbox"/> SUN	
28 GLOVES <input type="checkbox"/> CLOTH <input type="checkbox"/> RUBBER <input type="checkbox"/> KNIT <input type="checkbox"/> SURGICAL <input type="checkbox"/> SKI <input type="checkbox"/> LEATHER		29 SHOES <input type="checkbox"/> COWBOY BOOTS <input type="checkbox"/> WORK BOOTS <input type="checkbox"/> TENNIS / SPORT		<input type="checkbox"/> DRESS <input type="checkbox"/> HEEL <input type="checkbox"/> SANDAL	
D <input checked="" type="checkbox"/> WITNESS E <input type="checkbox"/> ADD'L VICTIM <input type="checkbox"/> NOT INJURED <input type="checkbox"/> INJURED		30 UPPER BODY CLOTHING / COLOR		31 LOWER BODY CLOTHING / COLOR	
5 CASUALTY DISPOSITION A <input type="checkbox"/> TAKEN TO HOSPITAL B <input type="checkbox"/> TAKEN HOME C <input type="checkbox"/> CORONER D <input type="checkbox"/> OTHER:		32 GEN APP <input type="checkbox"/> CONSER <input type="checkbox"/> DIRTY <input type="checkbox"/> CLEAN <input type="checkbox"/> FLASHY		33 DEMEANOR <input type="checkbox"/> HOSTILE <input type="checkbox"/> IRRATIONAL <input type="checkbox"/> NERVOUS <input type="checkbox"/> APOLOGETIC <input type="checkbox"/> PROFESSIONAL <input type="checkbox"/> FRIENDLY	
34 TRADE MARKS SPEECH <input type="checkbox"/> ACCENT <input type="checkbox"/> MUMBLES <input type="checkbox"/> OFFENSIVE <input type="checkbox"/> QUIET		35 PROBABLE GANG NAME		36 WEAPON TYPE _____ COLOR _____ CALIBER _____	
37 <input type="checkbox"/> PAROLE <input type="checkbox"/> PROBATION <input type="checkbox"/> SEARCHABLE <input type="checkbox"/> ADULT <input type="checkbox"/> JUV.		38 TYPE <input type="checkbox"/> SCARS <input type="checkbox"/> MARKS <input type="checkbox"/> TATTOOS <input type="checkbox"/> PHY CHAR		39 SPECIFIC LOCATION: <input type="checkbox"/> LEFT: <input type="checkbox"/> RIGHT:	
42 ADDITIONAL DESCRIPTION / CASUALTY INFORMATION:		40 DESCRIPTION:		41 COLOR	
TRANSPORTING UNIT:					

43 VEHICLE TYPE <input type="checkbox"/> AUTO <input type="checkbox"/> TRUCK <input type="checkbox"/> MOTORCYCLE <input type="checkbox"/> MOTORHOME <input type="checkbox"/> VAN <input type="checkbox"/> BICYCLE		44 YEAR		45 MAKE		46 MODEL		47 BODY STYLE		48 VEHICLE COLOR(S)		49 USED BY:					
50 LICENSE PLATE NUMBER		STATE		51 YEAR		52 LIC. PLATE COLORS		53 REGISTERED OWNER / ADDRESS:									
54 DAMAGE <input type="checkbox"/> TOP <input type="checkbox"/> FRONT END <input type="checkbox"/> LEFT REAR <input type="checkbox"/> LEFT FRONT <input type="checkbox"/> LEFT SIDE		55 FEATURES <input type="checkbox"/> C/PAINT <input type="checkbox"/> C/DESIGN <input type="checkbox"/> DECAL <input type="checkbox"/> MISS/PARTS		56 INTERIOR <input type="checkbox"/> BUCKET SEATS <input type="checkbox"/> BENCH SEATS <input type="checkbox"/> CUSTOMIZED <input type="checkbox"/> SHIFT/STND		57 EXTERIOR <input type="checkbox"/> STEREO TAPE <input type="checkbox"/> STICKER DECAL <input type="checkbox"/> EQUIP ADD <input type="checkbox"/> OR MISSING		58 MODIFIED <input type="checkbox"/> LOWERED <input type="checkbox"/> RAISED <input type="checkbox"/> HYDRAULICS		59 WHEELS <input type="checkbox"/> MAGS <input type="checkbox"/> STOCK <input type="checkbox"/> OVERSIZED <input type="checkbox"/> UNDERSIZE		60 WINDOWS <input type="checkbox"/> BROKEN <input type="checkbox"/> MISSING <input type="checkbox"/> TINTED		61 LIGHTS OUT <input type="checkbox"/> LEFT FRONT <input type="checkbox"/> LEFT REAR <input type="checkbox"/> RIGHT FRONT <input type="checkbox"/> RIGHT REAR			
62 CONDITION <input type="checkbox"/> POOR <input type="checkbox"/> FAIR <input type="checkbox"/> GOOD <input type="checkbox"/> EXCELLENT		63 REPORTED BY <b>Sgt. B. Mitchell</b>		64 BADGE <b>3010</b>		65 DIV <b>31</b>		66 ASSISTED BY		67 BADGE		68 DIV		69 APPROVED BY <b>Sgt. B. Mitchell</b>		70 BADGE <b>3010</b>	
71 DATE		72 TIME		PAGE _____ OF _____													



SACRAMENTO POLICE DEPARTMENT  
 ADDITIONAL PERSONS/SUSPECT VEHICLE  
 SUPPLEMENT

**ORIGINAL**

- CRIME REPORT SUPPLEMENT
- MOTOR VEHICLE SUPPLEMENT
- INCIDENT SUPPLEMENT
- CASUALTY SUPPLEMENT

1 REPORT NUMBER
91-11140
3 CRIME CODE SECTION 69 P.C.

2 VICTIM'S NAME <b>PROVENCHER, CHARLES</b>							
4A <input type="checkbox"/> SUSPECT ONLY B <input type="checkbox"/> BOOKED:	6 NAME [REDACTED]	7 AKA / NICKNAME					
CHARGES:	8 RESIDENCE [REDACTED]	9 RESIDENCE PHONE [REDACTED]					
	10 BUSINESS / SCHOOL ADDRESS [REDACTED]	11 BUSINESS PHONE [REDACTED]					
12 AGE <b>20</b>	13 DOB [REDACTED]	14 SEX	15 RACE	16 OLN	STATE	17 SOCIAL SECURITY NUMBER	
C <input type="checkbox"/> CITED:	18 HEIGHT	19 WEIGHT	20 HAIR COLOR / STYLE / LENGTH		21 EYE COLOR	22 BUILD	
CITATION #	23 COMPLEXION <input type="checkbox"/> LIGHT <input type="checkbox"/> DARK <input type="checkbox"/> MEDIUM <input type="checkbox"/> ACNE <input type="checkbox"/> RUDDY <input type="checkbox"/> PALE <input type="checkbox"/> FRECKLED	24 FACIAL HAIR <input type="checkbox"/> FULL <input type="checkbox"/> LONG <input type="checkbox"/> SHORT <input type="checkbox"/> THIN <input type="checkbox"/> BEARD <input type="checkbox"/> MUSTACHE <input type="checkbox"/> SIDEBURN <input type="checkbox"/> UNSHAVEN	25 HAT <input type="checkbox"/> BALLCAP <input type="checkbox"/> WATCH <input type="checkbox"/> UNIFORM <input type="checkbox"/> FULL BRIM <input type="checkbox"/> SMALL BRIM	26 MASK <input type="checkbox"/> CLOTH <input type="checkbox"/> HALLOWEEN <input type="checkbox"/> NYLON <input type="checkbox"/> SKI	27 GLASSES <input type="checkbox"/> CLEAR <input type="checkbox"/> TINTED <input type="checkbox"/> SUN	28 GLOVES <input type="checkbox"/> CLOTH <input type="checkbox"/> KNIT <input type="checkbox"/> SKI <input type="checkbox"/> RUBBER <input type="checkbox"/> SURGICAL <input type="checkbox"/> LEATHER	29 SHOES <input type="checkbox"/> COWBOY BOOTS <input type="checkbox"/> WORK BOOTS <input type="checkbox"/> TENNIS / SPORT <input type="checkbox"/> DRESS HEEL <input type="checkbox"/> SANDAL
D <input checked="" type="checkbox"/> WITNESS E <input type="checkbox"/> ADD'L VICTIM <input type="checkbox"/> NOT INJURED <input type="checkbox"/> INJURED	30 UPPER BODY CLOTHING / COLOR			31 LOWER BODY CLOTHING / COLOR			
5 CASUALTY DISPOSITION A <input type="checkbox"/> TAKEN TO HOSPITAL B <input type="checkbox"/> TAKEN HOME C <input type="checkbox"/> CORONER D <input type="checkbox"/> OTHER:	32 GEN APP <input type="checkbox"/> CONSER <input type="checkbox"/> DIRTY <input type="checkbox"/> CLEAN <input type="checkbox"/> FLASHY	33 DEMEANOR <input type="checkbox"/> HOSTILE <input type="checkbox"/> IRRATIONAL <input type="checkbox"/> NERVOUS <input type="checkbox"/> APOLOGETIC <input type="checkbox"/> PROFESSIONAL <input type="checkbox"/> FRIENDLY	34 TRADE MARKS SPEECH: <input type="checkbox"/> ACCENT <input type="checkbox"/> LISPS <input type="checkbox"/> MUMBLES <input type="checkbox"/> OFFENSIVE <input type="checkbox"/> QUIET VOICE: <input type="checkbox"/> DIST <input type="checkbox"/> LOUD <input type="checkbox"/> NASAL <input type="checkbox"/> RASP <input type="checkbox"/> SOFT	35 PROBABLE GANG NAME		36 WEAPON TYPE _____ COLOR _____ CALIBER _____	
	37 <input type="checkbox"/> PAROLE <input type="checkbox"/> PROBATION SEARCHABLE <input type="checkbox"/> ADULT <input type="checkbox"/> JUV.		38 TYPE <input type="checkbox"/> SCARS <input type="checkbox"/> MARKS <input type="checkbox"/> TATTOOS <input type="checkbox"/> PHY CHAR	39 SPECIFIC LOCATION: <input type="checkbox"/> LEFT: _____ <input type="checkbox"/> RIGHT: _____	40 DESCRIPTION:	41 COLOR	
42 ADDITIONAL DESCRIPTION / CASUALTY INFORMATION:							
TRANSPORTING UNIT:							

4A <input type="checkbox"/> SUSPECT ONLY B <input type="checkbox"/> BOOKED:		6 NAME [REDACTED]	7 AKA / NICKNAME				
CHARGES:	8 RESIDENCE [REDACTED]	9 RESIDENCE PHONE [REDACTED]					
	10 BUSINESS / SCHOOL ADDRESS [REDACTED]	11 BUSINESS PHONE [REDACTED]					
12 AGE <b>27</b>	13 DOB [REDACTED]	14 SEX <b>M</b>	15 RACE	16 OLN	STATE <b>Ca</b>	17 SOCIAL SECURITY NUMBER	
C <input type="checkbox"/> CITED:	18 HEIGHT	19 WEIGHT	20 HAIR COLOR / STYLE / LENGTH		21 EYE COLOR	22 BUILD	
CITATION #	23 COMPLEXION <input type="checkbox"/> LIGHT <input type="checkbox"/> DARK <input type="checkbox"/> MEDIUM <input type="checkbox"/> ACNE <input type="checkbox"/> RUDDY <input type="checkbox"/> PALE <input type="checkbox"/> FRECKLED	24 FACIAL HAIR <input type="checkbox"/> FULL <input type="checkbox"/> LONG <input type="checkbox"/> SHORT <input type="checkbox"/> THIN <input type="checkbox"/> BEARD <input type="checkbox"/> MUSTACHE <input type="checkbox"/> SIDEBURN <input type="checkbox"/> UNSHAVEN	25 HAT <input type="checkbox"/> BALLCAP <input type="checkbox"/> WATCH <input type="checkbox"/> UNIFORM <input type="checkbox"/> FULL BRIM <input type="checkbox"/> SMALL BRIM	26 MASK <input type="checkbox"/> CLOTH <input type="checkbox"/> HALLOWEEN <input type="checkbox"/> NYLON <input type="checkbox"/> SKI	27 GLASSES <input type="checkbox"/> CLEAR <input type="checkbox"/> TINTED <input type="checkbox"/> SUN	28 GLOVES <input type="checkbox"/> CLOTH <input type="checkbox"/> KNIT <input type="checkbox"/> SKI <input type="checkbox"/> RUBBER <input type="checkbox"/> SURGICAL <input type="checkbox"/> LEATHER	29 SHOES <input type="checkbox"/> COWBOY BOOTS <input type="checkbox"/> WORK BOOTS <input type="checkbox"/> TENNIS / SPORT <input type="checkbox"/> DRESS HEEL <input type="checkbox"/> SANDAL
D <input checked="" type="checkbox"/> WITNESS E <input type="checkbox"/> ADD'L VICTIM <input type="checkbox"/> NOT INJURED <input type="checkbox"/> INJURED	30 UPPER BODY CLOTHING / COLOR			31 LOWER BODY CLOTHING / COLOR			
5 CASUALTY DISPOSITION A <input type="checkbox"/> TAKEN TO HOSPITAL B <input type="checkbox"/> TAKEN HOME C <input type="checkbox"/> CORONER D <input type="checkbox"/> OTHER:	32 GEN APP <input type="checkbox"/> CONSER <input type="checkbox"/> DIRTY <input type="checkbox"/> CLEAN <input type="checkbox"/> FLASHY	33 DEMEANOR <input type="checkbox"/> HOSTILE <input type="checkbox"/> IRRATIONAL <input type="checkbox"/> NERVOUS <input type="checkbox"/> APOLOGETIC <input type="checkbox"/> PROFESSIONAL <input type="checkbox"/> FRIENDLY	34 TRADE MARKS SPEECH: <input type="checkbox"/> ACCENT <input type="checkbox"/> LISPS <input type="checkbox"/> MUMBLES <input type="checkbox"/> OFFENSIVE <input type="checkbox"/> QUIET VOICE: <input type="checkbox"/> DIST <input type="checkbox"/> LOUD <input type="checkbox"/> NASAL <input type="checkbox"/> RASP <input type="checkbox"/> SOFT	35 PROBABLE GANG NAME		36 WEAPON TYPE _____ COLOR _____ CALIBER _____	
	37 <input type="checkbox"/> PAROLE <input type="checkbox"/> PROBATION SEARCHABLE <input type="checkbox"/> ADULT <input type="checkbox"/> JUV.		38 TYPE <input type="checkbox"/> SCARS <input type="checkbox"/> MARKS <input type="checkbox"/> TATTOOS <input type="checkbox"/> PHY CHAR	39 SPECIFIC LOCATION: <input type="checkbox"/> LEFT: _____ <input type="checkbox"/> RIGHT: _____	40 DESCRIPTION:	41 COLOR	
42 ADDITIONAL DESCRIPTION / CASUALTY INFORMATION:							
TRANSPORTING UNIT:							

SUSPECT VEHICLE <input type="checkbox"/> AUTO <input type="checkbox"/> TRUCK <input type="checkbox"/> MOTORCYCLE <input type="checkbox"/> MOTORHOME <input type="checkbox"/> VAN <input type="checkbox"/> BICYCLE	43 VEHICLE TYPE	44 YEAR	45 MAKE	46 MODEL	47 BODY STYLE	48 VEHICLE COLOR(S)	49 USED BY:		
	50 LICENSE PLATE NUMBER	STATE	51 YEAR	52 LIC. PLATE COLORS	53 REGISTERED OWNER / ADDRESS:				
54 DAMAGE <input type="checkbox"/> FRONT END <input type="checkbox"/> REAR END <input type="checkbox"/> LEFT REAR <input type="checkbox"/> RIGHT REAR <input type="checkbox"/> LEFT FRONT <input type="checkbox"/> RIGHT FRONT <input type="checkbox"/> LEFT SIDE <input type="checkbox"/> RIGHT SIDE	55 FEATURES <input type="checkbox"/> C/PAINT <input type="checkbox"/> C/DESIGN <input type="checkbox"/> DECAL <input type="checkbox"/> MISS/PARTS	56 INTERIOR <input type="checkbox"/> BUCKET SEATS <input type="checkbox"/> BENCH SEATS <input type="checkbox"/> CUSTOMIZED <input type="checkbox"/> SHIFT/STND	<input type="checkbox"/> STEREO TAPE <input type="checkbox"/> STICKER DECAL <input type="checkbox"/> EQUIP ADD <input type="checkbox"/> OR MISSING	57 EXTERIOR <input type="checkbox"/> PINSTRIPED <input type="checkbox"/> RUST/PRIMER <input type="checkbox"/> CAMPER SHELL <input type="checkbox"/> RACK	58 MODIFIED <input type="checkbox"/> LOWERED <input type="checkbox"/> RAISED <input type="checkbox"/> HYDRAULICS	59 WHEELS <input type="checkbox"/> MAGS <input type="checkbox"/> STOCK <input type="checkbox"/> OVERSIZED <input type="checkbox"/> UNDERSIZE	60 WINDOWS <input type="checkbox"/> BROKEN <input type="checkbox"/> MISSING <input type="checkbox"/> TINTED	61 LIGHTS OUT <input type="checkbox"/> LEFT FRONT <input type="checkbox"/> LEFT REAR <input type="checkbox"/> RIGHT FRONT <input type="checkbox"/> RIGHT REAR	62 CONDITION <input type="checkbox"/> POOR <input type="checkbox"/> FAIR <input type="checkbox"/> GOOD <input type="checkbox"/> EXCELLENT
63 REPORTED BY <b>Sgt. B. Mitchell</b>	64 BADGE <b>3010</b>	65 DIV <b>31</b>	66 ASSISTED BY		67 BADGE	68 DIV	69 APPROVED BY <b>Sgt. B. Mitchell</b>	3010	
71 DATE	72 TIME								



- CRIME REPORT SUPPLEMENT
- MOTOR VEHICLE SUPPLEMENT
- INCIDENT SUPPLEMENT
- CASUALTY SUPPLEMENT

**SACRAMENTO POLICE DEPARTMENT  
ADDITIONAL PERSONS/SUSPECT VEHICLE  
SUPPLEMENT**

**ORIGINAL**

1 REPORT NUMBER
91-1140

2 VICTIM'S NAME <b>PROVOKHER, C</b>										3 CRIME CODE SECTION							
4A <input type="checkbox"/> SUSPECT ONLY B <input type="checkbox"/> BOOKED:		6 [REDACTED]					7 AKA / NICKNAME										
CHARGES:		8 [REDACTED]					9 RESIDENCE PHONE ( [REDACTED] )		10 BUSINESS / SCHOOL ADDRESS <b>LIC#</b>			11 BUSINESS PHONE ( [REDACTED] )					
		12 AGE		13 D.O.B.		14 SEX		15 RACE		16 OLN		STATE		17 SOCIAL SECURITY NUMBER			
C <input type="checkbox"/> CITED:		18 HEIGHT		19 WEIGHT		20 HAIR COLOR / STYLE / LENGTH					21 EYE COLOR		22 BUILD				
CITATION #		23 COMPLEXION <input type="checkbox"/> LIGHT <input type="checkbox"/> RUDDY <input type="checkbox"/> DARK <input type="checkbox"/> PALE <input type="checkbox"/> MEDIUM <input type="checkbox"/> FRECKLED <input type="checkbox"/> ACNE		24 FACIAL HAIR <input type="checkbox"/> FULL <input type="checkbox"/> BEARD <input type="checkbox"/> LONG <input type="checkbox"/> MUSTACHE <input type="checkbox"/> SHORT <input type="checkbox"/> SIDEBURN <input type="checkbox"/> THIN <input type="checkbox"/> UNSHAVEN COLOR		25 HAT <input type="checkbox"/> BALLCAP <input type="checkbox"/> FULL BRIM <input type="checkbox"/> WATCH <input type="checkbox"/> SMALL BRIM <input type="checkbox"/> UNIFORM		26 MASK <input type="checkbox"/> CLOTH <input type="checkbox"/> SKI <input type="checkbox"/> HALLOWEEN <input type="checkbox"/> NYLON		27 GLASSES <input type="checkbox"/> CLEAR <input type="checkbox"/> TINTED <input type="checkbox"/> SUN		28 GLOVES <input type="checkbox"/> CLOTH <input type="checkbox"/> RUBBER <input type="checkbox"/> KNIT <input type="checkbox"/> SURGICAL <input type="checkbox"/> SKI <input type="checkbox"/> LEATHER		29 SHOES <input type="checkbox"/> COWBOY BOOTS <input type="checkbox"/> DRESS <input type="checkbox"/> WORK BOOTS <input type="checkbox"/> HEEL <input type="checkbox"/> TENNIS / SPORT <input type="checkbox"/> SANDAL			
D <input type="checkbox"/> WITNESS E <input type="checkbox"/> ADD'L VICTIM <input type="checkbox"/> NOT INJURED <input type="checkbox"/> INJURED		30 UPPER BODY CLOTHING / COLOR					31 LOWER BODY CLOTHING / COLOR					35 PROBABLE GANG NAME					
5 CASUALTY DISPOSITION		32 GEN APP <input type="checkbox"/> CONSER <input type="checkbox"/> DIRTY <input type="checkbox"/> CLEAN <input type="checkbox"/> FLASHY		33 DEMEANOR <input type="checkbox"/> HOSTILE <input type="checkbox"/> IRRATIONAL <input type="checkbox"/> NERVOUS <input type="checkbox"/> APOLOGETIC <input type="checkbox"/> PROFESSIONAL <input type="checkbox"/> FRIENDLY		34 TRADE MARKS SPEECH VOICE <input type="checkbox"/> ACCENT <input type="checkbox"/> DIST <input type="checkbox"/> LISPS <input type="checkbox"/> LOUD <input type="checkbox"/> MUMBLES <input type="checkbox"/> NASAL <input type="checkbox"/> OFFENSIVE <input type="checkbox"/> RASP <input type="checkbox"/> QUIET <input type="checkbox"/> SOFT		38 TYPE <input type="checkbox"/> SCARS <input type="checkbox"/> MARKS <input type="checkbox"/> TATTOOS <input type="checkbox"/> PHY CHAR		39 SPECIFIC LOCATION: <input type="checkbox"/> LEFT: <input type="checkbox"/> RIGHT:		36 WEAPON TYPE _____ COLOR _____ CALIBER _____		40 DESCRIPTION:		41 COLOR	
A <input type="checkbox"/> TAKEN TO HOSPITAL B <input type="checkbox"/> TAKEN HOME C <input type="checkbox"/> CORONER D <input type="checkbox"/> OTHER:		42 ADDITIONAL DESCRIPTION / CASUALTY INFORMATION: <b>LIC#</b> [REDACTED]															
TRANSPORTING UNIT:																	

4A <input type="checkbox"/> SUSPECT ONLY B <input type="checkbox"/> BOOKED:										6 NAME [REDACTED]					7 AKA / NICKNAME				
CHARGES:		8 RESIDENCE PHONE ( [REDACTED] )					9 RESIDENCE PHONE ( [REDACTED] )		10 BUSINESS / SCHOOL ADDRESS <b>LIC#</b>			11 BUSINESS PHONE ( [REDACTED] )							
		12 AGE		13 D.O.B.		14 SEX		15 RACE		16 OLN		STATE		17 SOCIAL SECURITY NUMBER					
C <input type="checkbox"/> CITED:		18 HEIGHT		19 WEIGHT		20 HAIR COLOR / STYLE / LENGTH					21 EYE COLOR		22 BUILD						
CITATION #		23 COMPLEXION <input type="checkbox"/> LIGHT <input type="checkbox"/> RUDDY <input type="checkbox"/> DARK <input type="checkbox"/> PALE <input type="checkbox"/> MEDIUM <input type="checkbox"/> FRECKLED <input type="checkbox"/> ACNE		24 FACIAL HAIR <input type="checkbox"/> FULL <input type="checkbox"/> BEARD <input type="checkbox"/> LONG <input type="checkbox"/> MUSTACHE <input type="checkbox"/> SHORT <input type="checkbox"/> SIDEBURN <input type="checkbox"/> THIN <input type="checkbox"/> UNSHAVEN COLOR		25 HAT <input type="checkbox"/> BALLCAP <input type="checkbox"/> FULL BRIM <input type="checkbox"/> WATCH <input type="checkbox"/> SMALL BRIM <input type="checkbox"/> UNIFORM		26 MASK <input type="checkbox"/> CLOTH <input type="checkbox"/> SKI <input type="checkbox"/> HALLOWEEN <input type="checkbox"/> NYLON		27 GLASSES <input type="checkbox"/> CLEAR <input type="checkbox"/> TINTED <input type="checkbox"/> SUN		28 GLOVES <input type="checkbox"/> CLOTH <input type="checkbox"/> RUBBER <input type="checkbox"/> KNIT <input type="checkbox"/> SURGICAL <input type="checkbox"/> SKI <input type="checkbox"/> LEATHER		29 SHOES <input type="checkbox"/> COWBOY BOOTS <input type="checkbox"/> DRESS <input type="checkbox"/> WORK BOOTS <input type="checkbox"/> HEEL <input type="checkbox"/> TENNIS / SPORT <input type="checkbox"/> SANDAL					
D <input type="checkbox"/> WITNESS E <input type="checkbox"/> ADD'L VICTIM <input type="checkbox"/> NOT INJURED <input type="checkbox"/> INJURED		30 UPPER BODY CLOTHING / COLOR					31 LOWER BODY CLOTHING / COLOR					35 PROBABLE GANG NAME							
5 CASUALTY DISPOSITION		32 GEN APP <input type="checkbox"/> CONSER <input type="checkbox"/> DIRTY <input type="checkbox"/> CLEAN <input type="checkbox"/> FLASHY		33 DEMEANOR <input type="checkbox"/> HOSTILE <input type="checkbox"/> IRRATIONAL <input type="checkbox"/> NERVOUS <input type="checkbox"/> APOLOGETIC <input type="checkbox"/> PROFESSIONAL <input type="checkbox"/> FRIENDLY		34 TRADE MARKS SPEECH VOICE <input type="checkbox"/> ACCENT <input type="checkbox"/> DIST <input type="checkbox"/> LISPS <input type="checkbox"/> LOUD <input type="checkbox"/> MUMBLES <input type="checkbox"/> NASAL <input type="checkbox"/> OFFENSIVE <input type="checkbox"/> RASP <input type="checkbox"/> QUIET <input type="checkbox"/> SOFT		38 TYPE <input type="checkbox"/> SCARS <input type="checkbox"/> MARKS <input type="checkbox"/> TATTOOS <input type="checkbox"/> PHY CHAR		39 SPECIFIC LOCATION: <input type="checkbox"/> LEFT: <input type="checkbox"/> RIGHT:		36 WEAPON TYPE _____ COLOR _____ CALIBER _____		40 DESCRIPTION:		41 COLOR			
A <input type="checkbox"/> TAKEN TO HOSPITAL B <input type="checkbox"/> TAKEN HOME C <input type="checkbox"/> CORONER D <input type="checkbox"/> OTHER:		42 ADDITIONAL DESCRIPTION / CASUALTY INFORMATION: [REDACTED]																	
TRANSPORTING UNIT:																			

43 VEHICLE TYPE <input type="checkbox"/> AUTO <input type="checkbox"/> TRUCK <input type="checkbox"/> MOTORCYCLE <input type="checkbox"/> MOTORHOME <input type="checkbox"/> VAN <input type="checkbox"/> BICYCLE		44 YEAR		45 MAKE		46 MODEL		47 BODY STYLE		48 VEHICLE COLOR(S)		49 USED BY:					
54 DAMAGE <input type="checkbox"/> TOP <input type="checkbox"/> FRONT END <input type="checkbox"/> REAR END <input type="checkbox"/> LEFT REAR <input type="checkbox"/> RIGHT REAR <input type="checkbox"/> LEFT FRONT <input type="checkbox"/> RIGHT FRONT <input type="checkbox"/> LEFT SIDE <input type="checkbox"/> RIGHT SIDE		55 FEATURES <input type="checkbox"/> C/PAIN <input type="checkbox"/> C/DESIGN <input type="checkbox"/> DECAL <input type="checkbox"/> MISSPARTS		56 INTERIOR <input type="checkbox"/> BUCKET SEATS <input type="checkbox"/> BENCH SEATS <input type="checkbox"/> CUSTOMIZED <input type="checkbox"/> SHIFT/STND		57 EXTERIOR <input type="checkbox"/> PINSTRIPED <input type="checkbox"/> RUST/PRIMER <input type="checkbox"/> CAMPER SHELL <input type="checkbox"/> RACK		58 MODIFIED <input type="checkbox"/> LOWERED <input type="checkbox"/> RAISED <input type="checkbox"/> HYDRAULICS		59 WHEELS <input type="checkbox"/> MAGS <input type="checkbox"/> STOCK <input type="checkbox"/> OVERSIZED <input type="checkbox"/> UNDERSIZE		60 WINDOWS <input type="checkbox"/> BROKEN <input type="checkbox"/> MISSING <input type="checkbox"/> TINTED		61 LIGHTS OUT <input type="checkbox"/> LEFT FRONT <input type="checkbox"/> LEFT REAR <input type="checkbox"/> RIGHT FRONT <input type="checkbox"/> RIGHT REAR		62 CONDITION <input type="checkbox"/> POOR <input type="checkbox"/> FAIR <input type="checkbox"/> GOOD <input type="checkbox"/> EXCELLENT	

63 REPORTED BY <b>G. BAKER</b>		64 BADGE <b>CAIZ</b>		65 DIV <b>02</b>		66 ASSISTED BY		67 BADGE		68 DIV		69 APPROVED BY		70 BADGE <b>5075</b>	
71 DATE <b>2-7-91</b>		72 TIME <b>1050</b>													

- CRIME REPORT SUPPLEMENT
- MOTOR VEHICLE SUPPLEMENT
- INCIDENT SUPPLEMENT
- CASUALTY SUPPLEMENT

**SACRAMENTO POLICE DEPARTMENT**  
**ADDITIONAL PERSONS/SUSPECT VEHICLE**  
**SUPPLEMENT**

**ORIGINAL**

1 REPORT NUMBER  
 91-11140

2 VICTIM'S NAME  
 PROVAUCHER, C

3 CRIME CODE SECTION

4A  SUSPECT ONLY  
 B  BOOKED:

6 NAME  
 [REDACTED] (055)

7 AKA / NICKNAME

8 RESIDENCE PHONE  
 [REDACTED]

9 RESIDENCE PHONE  
 [REDACTED]

10 BUSINESS / SCHOOL ADDRESS

11 BUSINESS PHONE  
 [REDACTED]

12 AGE 13 D.O.B. 14 SEX 15 RACE 16 OLN STATE 17 SOCIAL SECURITY NUMBER

18 HEIGHT 19 WEIGHT 20 HAIR COLOR / STYLE / LENGTH 21 EYE COLOR 22 BUILD

23 COMPLEXION: LIGHT, DARK, MEDIUM, ACNE; RUDDY, PALE, FRECKLED

24 FACIAL HAIR: FULL, LONG, SHORT, THIN; BEARD, MUSTACHE, SIDEBURN, UNSHAVEN

25 HAT: BALLCAP, WATCH, UNIFORM; FULL BRIM, SMALL BRIM; CLOTH, HALLOWEEN, NYLON

26 MASK: CLOTH, HALLOWEEN, NYLON; SKI

27 GLASSES: CLEAR, TINTED, SUN

28 GLOVES: CLOTH, KNT, SKI; RUBBER, SURGICAL, LEATHER

29 SHOES: COWBOY BOOTS, WORK BOOTS, TENNIS / SPORT; DRESS, HEEL, SANDAL

30 UPPER BODY CLOTHING / COLOR 31 LOWER BODY CLOTHING / COLOR

32 GEN APP: CONSER, DIRTY, CLEAN, FLASHY

33 DEMEANOR: HOSTILE, IRRATIONAL, NERVOUS, APOLOGETIC, PROFESSIONAL, FRIENDLY

34 TRADE MARKS: SPEECH, VOICE, SUSPECT ACTION

35 PROBABLE GANG NAME

36 WEAPON: TYPE, COLOR, CALIBER

37 PAROLE, PROBATION, SEARCHABLE, ADULT, JUV. P.O. NAME

38 TYPE: SCARS, MARKS, TATTOOS, PHY CHAR

39 SPECIFIC LOCATION: LEFT, RIGHT

40 DESCRIPTION: 41 COLOR

42 ADDITIONAL DESCRIPTION / CASUALTY INFORMATION:

TRANSPORTING UNIT:

4A  SUSPECT ONLY  
 B  BOOKED:

6 NAME  
 [REDACTED] (1100)

7 AKA / NICKNAME

8 RESIDENCE PHONE  
 [REDACTED]

9 RESIDENCE PHONE  
 [REDACTED]

10 BUSINESS / SCHOOL ADDRESS

11 BUSINESS PHONE  
 [REDACTED]

12 AGE 13 D.O.B. 14 SEX 15 RACE 16 OLN STATE 17 SOCIAL SECURITY NUMBER

18 HEIGHT 19 WEIGHT 20 HAIR COLOR / STYLE / LENGTH 21 EYE COLOR 22 BUILD

23 COMPLEXION: LIGHT, DARK, MEDIUM, ACNE; RUDDY, PALE, FRECKLED

24 FACIAL HAIR: FULL, LONG, SHORT, THIN; BEARD, MUSTACHE, SIDEBURN, UNSHAVEN

25 HAT: BALLCAP, WATCH, UNIFORM; FULL BRIM, SMALL BRIM; CLOTH, HALLOWEEN, NYLON

26 MASK: CLOTH, HALLOWEEN, NYLON; SKI

27 GLASSES: CLEAR, TINTED, SUN

28 GLOVES: CLOTH, KNT, SKI; RUBBER, SURGICAL, LEATHER

29 SHOES: COWBOY BOOTS, WORK BOOTS, TENNIS / SPORT; DRESS, HEEL, SANDAL

30 UPPER BODY CLOTHING / COLOR 31 LOWER BODY CLOTHING / COLOR

32 GEN APP: CONSER, DIRTY, CLEAN, FLASHY

33 DEMEANOR: HOSTILE, IRRATIONAL, NERVOUS, APOLOGETIC, PROFESSIONAL, FRIENDLY

34 TRADE MARKS: SPEECH, VOICE, SUSPECT ACTION

35 PROBABLE GANG NAME

36 WEAPON: TYPE, COLOR, CALIBER

37 PAROLE, PROBATION, SEARCHABLE, ADULT, JUV. P.O. NAME

38 TYPE: SCARS, MARKS, TATTOOS, PHY CHAR

39 SPECIFIC LOCATION: LEFT, RIGHT

40 DESCRIPTION: 41 COLOR

42 ADDITIONAL DESCRIPTION / CASUALTY INFORMATION:  
 CITY VEHICLE 060655

TRANSPORTING UNIT:

43 VEHICLE TYPE: AUTO, TRUCK, MOTORCYCLE, MOTORHOME, VAN, BI-CYCLE

44 YEAR 45 MAKE 46 MODEL 47 BODY STYLE 48 VEHICLE COLOR(S) 49 USED BY:

50 LICENSE PLATE NUMBER STATE 51 YEAR 52 LIC. PLATE COLORS 53 REGISTERED OWNER / ADDRESS:

54 DAMAGE: TOP, FRONT END, LEFT REAR, LEFT FRONT, LEFT SIDE; REAR END, RIGHT REAR, RIGHT FRONT, RIGHT SIDE

55 FEATURES: C/PAIN, C/DESIGN, DECAL, MISSPARTS

56 INTERIOR: BUCKET SEATS, BENCH SEATS, CUSTOMIZED, SHIFT/STND; STEREO TAPE, STICKER DECAL, EQUIP ADD, OR MISSING

57 EXTERIOR: PINSTRIPED, RUST/PRIMER, CAMPER SHELL, RACK

58 MODIFIED: LOWERED, RAISED, HYDRAULICS

59 WHEELS: MAGS, STOCK, OVERSIZED, UNDERSIZE

60 WINDOWS: BROKEN, MISSING, TINTED

61 LIGHTS OUT: LEFT FRONT, LEFT REAR, RIGHT FRONT, RIGHT REAR

62 CONDITION: POOR, FAIR, GOOD, EXCELLENT

63 REPORTED BY: G. BAKER

64 BADGE: 6412 65 DIV: 02 66 ASSISTED BY

67 BADGE 68 DIV 69 APPROVED BY

70 BADGE: 5075

71 DATE: 2-7-91 72 TIME: 1100



- CRIME REPORT SUPPLEMENT
- MOTOR VEHICLE SUPPLEMENT
- INCIDENT SUPPLEMENT
- CASUALTY SUPPLEMENT

SACRAMENTO POLICE DEPARTMENT  
 ADDITIONAL PERSONS/SUSPECT VEHICLE  
 SUPPLEMENT

**ORIGINAL**

1	REPORT NUMBER
	91-11140
3	CRIME CODE SECTION
	69 P.C.

2 VICTIM'S NAME <b>PROVENCHER CHARLES</b>		7 AKA / NICKNAME	
4A <input type="checkbox"/> SUSPECT ONLY B <input type="checkbox"/> BOOKED:	6 NAME [REDACTED]	9 RESIDENCE F ( )	
CHARGES:	8 RESIDEN [REDACTED]	11 BUSINESS PHONE ( )	
	10 BUSINESS / SCHOOL ADDRESS	17 SOCIAL SECURITY NUMBER	
	12 AGE <b>43</b>	14 SEX <b>M</b>	15 RACE
	16 OLN	STATE	17 SOCIAL SECURITY NUMBER
C <input type="checkbox"/> CITED:	18 HEIGHT	19 WEIGHT	20 HAIR COLOR / STYLE / LENGTH
CITATION #	21 EYE COLOR	22 BUILD	
D <input checked="" type="checkbox"/> WITNESS E <input type="checkbox"/> ADD'L VICTIM <input type="checkbox"/> NOT INJURED <input type="checkbox"/> INJURED	23 COMPX <input type="checkbox"/> LIGHT <input type="checkbox"/> RUDDY <input type="checkbox"/> DARK <input type="checkbox"/> PALE <input type="checkbox"/> MEDIUM <input type="checkbox"/> FRECKLED <input type="checkbox"/> ACNE	24 FACIAL HAIR <input type="checkbox"/> FULL <input type="checkbox"/> BEARD <input type="checkbox"/> LONG <input type="checkbox"/> MUSTACHE <input type="checkbox"/> SHORT <input type="checkbox"/> SIDEBURN <input type="checkbox"/> THIN <input type="checkbox"/> UNSHAVEN COLOR	25 HAT <input type="checkbox"/> BALLCAP <input type="checkbox"/> FULL BRIM <input type="checkbox"/> WATCH <input type="checkbox"/> SMALL BRIM <input type="checkbox"/> UNIFORM
	26 MASK <input type="checkbox"/> CLOTH <input type="checkbox"/> SKI <input type="checkbox"/> HALLOWEEN <input type="checkbox"/> NYLON	27 GLASSES <input type="checkbox"/> CLEAR <input type="checkbox"/> TINTED <input type="checkbox"/> SUN	28 GLOVES <input type="checkbox"/> CLOTH <input type="checkbox"/> RUBBER <input type="checkbox"/> KNIT <input type="checkbox"/> SURGICAL <input type="checkbox"/> SKI <input type="checkbox"/> LEATHER
	29 SHOES <input type="checkbox"/> COWBOY BOOTS <input type="checkbox"/> DRESS <input type="checkbox"/> WORK BOOTS <input type="checkbox"/> HEEL <input type="checkbox"/> TENNIS / SPORT <input type="checkbox"/> SANDAL	30 UPPER BODY CLOTHING / COLOR	
	32 GEN APP <input type="checkbox"/> CONSER <input type="checkbox"/> DIRTY <input type="checkbox"/> CLEAN <input type="checkbox"/> FLASHY	33 Demeanor <input type="checkbox"/> HOSTILE <input type="checkbox"/> IRRATIONAL <input type="checkbox"/> NERVOUS <input type="checkbox"/> APOLOGETIC <input type="checkbox"/> PROFESSIONAL <input type="checkbox"/> FRIENDLY	34 TRADE MARKS SPEECH <input type="checkbox"/> ACCENT <input type="checkbox"/> LISPS VOICE <input type="checkbox"/> MUMBLES <input type="checkbox"/> OFFENSIVE <input type="checkbox"/> QUIET
	35 PROBABLE GANG NAME	36 WEAPON TYPE _____ COLOR _____ CALIBER _____	
5 CASUALTY DISPOSITION A <input type="checkbox"/> TAKEN TO HOSPITAL B <input type="checkbox"/> TAKEN HOME C <input type="checkbox"/> CORONER D <input type="checkbox"/> OTHER:	37 <input type="checkbox"/> PAROLE <input type="checkbox"/> PROBATION <input type="checkbox"/> SEARCHABLE <input type="checkbox"/> ADULT <input type="checkbox"/> JUV.	38 TYPE <input type="checkbox"/> SCARS <input type="checkbox"/> MARKS <input type="checkbox"/> TATTOOS <input type="checkbox"/> PHY CHAR	39 SPECIFIC LOCATION: <input type="checkbox"/> LEFT: <input type="checkbox"/> RIGHT:
TRANSPORTING UNIT:	42 ADDITIONAL DESCRIPTION / CASUALTY INFORMATION:		

4A <input type="checkbox"/> SUSPECT ONLY B <input type="checkbox"/> BOOKED:		6 NAME [REDACTED]		7 AKA / NICKNAME	
CHARGES:		8 R [REDACTED]		9 RESIDENCE ( )	
		10 BUSINESS / SCHOOL ADDRESS		11 BUSINESS PHONE ( )	
		12 AGE <b>50</b>	14 SEX <b>F</b>	15 RACE <b>W</b>	16 OLN
		18 HEIGHT	19 WEIGHT	20 HAIR COLOR / STYLE / LENGTH	21 EYE COLOR
		22 BUILD	23 COMPX <input type="checkbox"/> LIGHT <input type="checkbox"/> RUDDY <input type="checkbox"/> DARK <input type="checkbox"/> PALE <input type="checkbox"/> MEDIUM <input type="checkbox"/> FRECKLED <input type="checkbox"/> ACNE		24 FACIAL HAIR <input type="checkbox"/> FULL <input type="checkbox"/> BEARD <input type="checkbox"/> LONG <input type="checkbox"/> MUSTACHE <input type="checkbox"/> SHORT <input type="checkbox"/> SIDEBURN <input type="checkbox"/> THIN <input type="checkbox"/> UNSHAVEN COLOR
		25 HAT <input type="checkbox"/> BALLCAP <input type="checkbox"/> FULL BRIM <input type="checkbox"/> WATCH <input type="checkbox"/> SMALL BRIM <input type="checkbox"/> UNIFORM	26 MASK <input type="checkbox"/> CLOTH <input type="checkbox"/> SKI <input type="checkbox"/> HALLOWEEN <input type="checkbox"/> NYLON	27 GLASSES <input type="checkbox"/> CLEAR <input type="checkbox"/> TINTED <input type="checkbox"/> SUN	28 GLOVES <input type="checkbox"/> CLOTH <input type="checkbox"/> RUBBER <input type="checkbox"/> KNIT <input type="checkbox"/> SURGICAL <input type="checkbox"/> SKI <input type="checkbox"/> LEATHER
		29 SHOES <input type="checkbox"/> COWBOY BOOTS <input type="checkbox"/> DRESS <input type="checkbox"/> WORK BOOTS <input type="checkbox"/> HEEL <input type="checkbox"/> TENNIS / SPORT <input type="checkbox"/> SANDAL	30 UPPER BODY CLOTHING / COLOR		31 LOWER BODY CLOTHING / COLOR
		32 GEN APP <input type="checkbox"/> CONSER <input type="checkbox"/> DIRTY <input type="checkbox"/> CLEAN <input type="checkbox"/> FLASHY	33 Demeanor <input type="checkbox"/> HOSTILE <input type="checkbox"/> IRRATIONAL <input type="checkbox"/> NERVOUS <input type="checkbox"/> APOLOGETIC <input type="checkbox"/> PROFESSIONAL <input type="checkbox"/> FRIENDLY	34 TRADE MARKS SPEECH <input type="checkbox"/> ACCENT <input type="checkbox"/> LISPS VOICE <input type="checkbox"/> MUMBLES <input type="checkbox"/> OFFENSIVE <input type="checkbox"/> QUIET	35 PROBABLE GANG NAME
		35 PROBABLE GANG NAME	36 WEAPON TYPE _____ COLOR _____ CALIBER _____		37 <input type="checkbox"/> PAROLE <input type="checkbox"/> PROBATION <input type="checkbox"/> SEARCHABLE <input type="checkbox"/> ADULT <input type="checkbox"/> JUV.
		38 TYPE <input type="checkbox"/> SCARS <input type="checkbox"/> MARKS <input type="checkbox"/> TATTOOS <input type="checkbox"/> PHY CHAR	39 SPECIFIC LOCATION: <input type="checkbox"/> LEFT: <input type="checkbox"/> RIGHT:		40 DESCRIPTION:
		42 ADDITIONAL DESCRIPTION / CASUALTY INFORMATION:			41 COLOR
		Called on 2/9/91 and related she witnessed the shooting.			
TRANSPORTING UNIT:					

43 VEHICLE TYPE <input type="checkbox"/> AUTO <input type="checkbox"/> TRUCK <input type="checkbox"/> MOTORCYCLE <input type="checkbox"/> MOTORHOME <input type="checkbox"/> VAN <input type="checkbox"/> BICYCLE	44 YEAR	45 MAKE	46 MODEL	47 BODY STYLE	48 VEHICLE COLOR(S)	49 USED BY:
54 DAMAGE <input type="checkbox"/> TOP <input type="checkbox"/> FRONT END <input type="checkbox"/> REAR END <input type="checkbox"/> LEFT REAR <input type="checkbox"/> RIGHT REAR <input type="checkbox"/> LEFT FRONT <input type="checkbox"/> RIGHT FRONT <input type="checkbox"/> LEFT SIDE <input type="checkbox"/> RIGHT SIDE	50 LICENSE PLATE NUMBER	STATE	51 YEAR	52 LIC. PLATE COLORS	53 REGISTERED OWNER / ADDRESS:	
55 FEATURES <input type="checkbox"/> C/PAINT <input type="checkbox"/> C/DESIGN <input type="checkbox"/> DECAL <input type="checkbox"/> MISS/PARTS	56 INTERIOR <input type="checkbox"/> BUCKET SEATS <input type="checkbox"/> BENCH SEATS <input type="checkbox"/> CUSTOMIZED <input type="checkbox"/> SHFT/STND	57 EXTERIOR <input type="checkbox"/> PINSTRIPED <input type="checkbox"/> RUST/PRIMER <input type="checkbox"/> CAMPER SHELL <input type="checkbox"/> RACK	58 MODIFIED <input type="checkbox"/> LOWERED <input type="checkbox"/> RAISED <input type="checkbox"/> HYDRAULICS	59 WHEELS <input type="checkbox"/> MAGS <input type="checkbox"/> STOCK <input type="checkbox"/> OVERSIZED <input type="checkbox"/> UNDERSIZE	60 WINDOWS <input type="checkbox"/> BROKEN <input type="checkbox"/> MISSING <input type="checkbox"/> TINTED	61 LIGHTS OUT <input type="checkbox"/> LEFT FRONT <input type="checkbox"/> LEFT REAR <input type="checkbox"/> RIGHT FRONT <input type="checkbox"/> RIGHT REAR
62 CONDITION <input type="checkbox"/> POOR <input type="checkbox"/> FAIR <input type="checkbox"/> GOOD <input type="checkbox"/> EXCELLENT	63 REPORTED BY <b>Sgt. B. Mitchell</b>	64 BADGE <b>3010</b>	65 DIV <b>31</b>	66 ASSISTED BY	67 BADGE	68 DIV <b>Sgt. B. Mitchell</b>
71 DATE <b>2/11/91</b>	72 TIME <b>5:35</b>					69 APPROVED BY <b>3010</b>



**ORIGINAL**

**SACRAMENTO POLICE DEPARTMENT  
OFFICER'S BOOKING AND FIELD RECEIPT**

LOCKERS USED 23 CHARGE(S) 245(B) PC. REPORT # 91-11140  
NARCO/MONEY BOOKING  CITATION # \_\_\_\_\_  
LARGE PROPERTY BOOKING  SEARCH WARRANT # \_\_\_\_\_  
PREVIOUS BOOKING PR # \_\_\_\_\_

LOCATION OF OCCURRENCE \_\_\_\_\_



- FIELD RECEIPT.....
- EVIDENCE.....
- SAFEKEEPING.....
- DOMESTIC VIOLENCE.....
- 5150 HOLD.....
- FOUND PROPERTY.....
- PERSONAL PROPERTY.....

REPORTING OFFICER	BADGE #	DIV	RECEIVED DATE	TIME	IN LOCKER DATE	TIME
Det VALENZUELA	400	31	2/7/91	1530	2/7/91	1530

ITEM #	DESCRIBE PROPERTY BELOW IN THE FOLLOWING SEQUENCE: ITEM TYPE NO-PIECES - COLOR - BRAND - MOD - SER - OAN - DESCRIPTION - CALIBER - MONEY AMOUNT - BLADE/BARREL/OVERALL LENGTH	IN FIREARM CASES, IF READILY AVAILABLE IDENTIFY ALL OWNERS & ADULT COHABITANTS. RECORD FULL NAMES, DOB, SS #, CADL #, ADDRESS OF PERSON FROM WHOM RECEIVED. INDICATE IF COHABITANT, OWNER, ETC.	CRIME LAB	PRINT
1	ONE SPENT 9MM WIN LOGER CASING	<input type="checkbox"/> OWNER <input checked="" type="checkbox"/> TKN FROM Victim <input type="checkbox"/> CO-HAB	YES <input type="checkbox"/> NO <input type="checkbox"/>	YES <input type="checkbox"/> NO <input type="checkbox"/>
		<input type="checkbox"/> OWNER <input type="checkbox"/> TKN FROM <input type="checkbox"/> CO-HAB	YES <input type="checkbox"/> NO <input type="checkbox"/>	YES <input type="checkbox"/> NO <input type="checkbox"/>
		<input type="checkbox"/> OWNER <input type="checkbox"/> TKN FROM <input type="checkbox"/> CO-HAB	YES <input type="checkbox"/> NO <input type="checkbox"/>	YES <input type="checkbox"/> NO <input type="checkbox"/>
		<input type="checkbox"/> OWNER <input type="checkbox"/> TKN FROM <input type="checkbox"/> CO-HAB	YES <input type="checkbox"/> NO <input type="checkbox"/>	YES <input type="checkbox"/> NO <input type="checkbox"/>
		<input type="checkbox"/> OWNER <input type="checkbox"/> TKN FROM <input type="checkbox"/> CO-HAB	YES <input type="checkbox"/> NO <input type="checkbox"/>	YES <input type="checkbox"/> NO <input type="checkbox"/>
		<input type="checkbox"/> OWNER <input type="checkbox"/> TKN FROM <input type="checkbox"/> CO-HAB	YES <input type="checkbox"/> NO <input type="checkbox"/>	YES <input type="checkbox"/> NO <input type="checkbox"/>
		<input type="checkbox"/> OWNER <input type="checkbox"/> TKN FROM <input type="checkbox"/> CO-HAB	YES <input type="checkbox"/> NO <input type="checkbox"/>	YES <input type="checkbox"/> NO <input type="checkbox"/>
		<input type="checkbox"/> OWNER <input type="checkbox"/> TKN FROM <input type="checkbox"/> CO-HAB	YES <input type="checkbox"/> NO <input type="checkbox"/>	YES <input type="checkbox"/> NO <input type="checkbox"/>
		<input type="checkbox"/> OWNER <input type="checkbox"/> TKN FROM <input type="checkbox"/> CO-HAB	YES <input type="checkbox"/> NO <input type="checkbox"/>	YES <input type="checkbox"/> NO <input type="checkbox"/>

OFFICER Joe Valenzuela SIGNATURE AND BADGE NUMBER 400 CITIZEN \_\_\_\_\_ DATE \_\_\_\_\_  
 IF FIELD RECEIPT, HAVE CITIZEN SIGN \_\_\_\_\_

1 WHITE — PROPERTY      2 WHITE — REPORT      3 PINK — INVESTIGATIONS      4 GOLDENROD — FIELD RECEIPT



**SACRAMENTO POLICE DEPARTMENT  
OFFICER'S BOOKING AND FIELD RECEIPT**

91-11140

LOCKERS USED 40 CHARGE(S) 245(b) P.C. REPORT # 91-11140  
 NARCO/MONEY BOOKING  CITATION # \_\_\_\_\_  
 LARGE PROPERTY BOOKING  SEARCH WARRANT # \_\_\_\_\_  
 PREVIOUS BOOKING PR # \_\_\_\_\_

**ORIGINAL**

LOCATION OF OCCURRENCE 300 Block of Horizon Rd

- FIELD RECEIPT.....
- EVIDENCE.....
- SAFEKEEPING.....
- DOMESTIC VIOLENCE...
- 5150 HOLD.....
- FOUND PROPERTY.....
- PERSONAL PROPERTY...



REPORTING OFFICER	BADGE #	DIV	RECEIVED DATE	TIME	IN LOCKER DATE	TIME
<u>Valenzuela</u>	<u>400</u>	<u>31</u>	<u>2/7/91</u>	<u>1730</u>	<u>2/7/91</u>	<u>1730</u>

DESCRIBE PROPERTY BELOW IN THE FOLLOWING SEQUENCE: ITEM TYPE NO-PIECES - COLOR - BRAND - MOD - SER - OAN - DESCRIPTION - CALIBER - MONEY AMOUNT - BLADE/BARREL/OVERALL LENGTH	IN FIREARM CASES, IF READILY AVAILABLE IDENTIFY ALL OWNERS & ADULT COHABITANTS. RECORD FULL NAMES, DOB, SS #, CADL #, ADDRESS OF PERSON FROM WHOM RECEIVED. INDICATE IF COHABITANT, OWNER, ETC.	CRIME LAB	PRINT
ITEM # <u>1</u> <u>Copper Jacketing</u> <u>FOUND ON SEAT</u>	NAME _____ ADDRESS _____ DOB SS # OLN _____ <input type="checkbox"/> OWNER <input type="checkbox"/> TKN FROM <u>Susp.</u> <input type="checkbox"/> CO-HAB	YES <input type="checkbox"/> NO <input type="checkbox"/>	YES <input type="checkbox"/> NO <input type="checkbox"/>
ITEM # _____ <u>Copper Jacketing</u> <u>FOUND IN DOOR</u>	NAME _____ ADDRESS _____ DOB SS # OLN _____ <input type="checkbox"/> OWNER <input type="checkbox"/> TKN FROM <u>Susp</u> <input type="checkbox"/> CO-HAB	YES <input type="checkbox"/> NO <input type="checkbox"/>	YES <input type="checkbox"/> NO <input type="checkbox"/>
ITEM # _____	NAME _____ ADDRESS _____ DOB SS # OLN _____ <input type="checkbox"/> OWNER <input type="checkbox"/> TKN FROM <input type="checkbox"/> CO-HAB	YES <input type="checkbox"/> NO <input type="checkbox"/>	YES <input type="checkbox"/> NO <input type="checkbox"/>
ITEM # _____	NAME _____ ADDRESS _____ DOB SS # OLN _____ <input type="checkbox"/> OWNER <input type="checkbox"/> TKN FROM <input type="checkbox"/> CO-HAB	YES <input type="checkbox"/> NO <input type="checkbox"/>	YES <input type="checkbox"/> NO <input type="checkbox"/>
ITEM # _____	NAME _____ ADDRESS _____ DOB SS # OLN _____ <input type="checkbox"/> OWNER <input type="checkbox"/> TKN FROM <input type="checkbox"/> CO-HAB	YES <input type="checkbox"/> NO <input type="checkbox"/>	YES <input type="checkbox"/> NO <input type="checkbox"/>
ITEM # _____	NAME _____ ADDRESS _____ DOB SS # OLN _____ <input type="checkbox"/> OWNER <input type="checkbox"/> TKN FROM <input type="checkbox"/> CO-HAB	YES <input type="checkbox"/> NO <input type="checkbox"/>	YES <input type="checkbox"/> NO <input type="checkbox"/>
ITEM # _____	NAME _____ ADDRESS _____ DOB SS # OLN _____ <input type="checkbox"/> OWNER <input type="checkbox"/> TKN FROM <input type="checkbox"/> CO-HAB	YES <input type="checkbox"/> NO <input type="checkbox"/>	YES <input type="checkbox"/> NO <input type="checkbox"/>
ITEM # _____	NAME _____ ADDRESS _____ DOB SS # OLN _____ <input type="checkbox"/> OWNER <input type="checkbox"/> TKN FROM <input type="checkbox"/> CO-HAB	YES <input type="checkbox"/> NO <input type="checkbox"/>	YES <input type="checkbox"/> NO <input type="checkbox"/>
ITEM # _____	NAME _____ ADDRESS _____ DOB SS # OLN _____ <input type="checkbox"/> OWNER <input type="checkbox"/> TKN FROM <input type="checkbox"/> CO-HAB	YES <input type="checkbox"/> NO <input type="checkbox"/>	YES <input type="checkbox"/> NO <input type="checkbox"/>

OFFICER Valenzuela 400 SIGNATURE AND BADGE NUMBER CITIZEN \_\_\_\_\_ DATE \_\_\_\_\_  
 IF FIELD RECEIPT, HAVE CITIZEN SIGN

1 WHITE — PROPERTY      2 WHITE — REPORT      3 PINK — INVESTIGATIONS      4 GOLDENROD — FIELD RECEIPT



SACRAMENTO POLICE DEPARTMENT  
OFFICER'S BOOKING AND FIELD RECEIPT

**ORIGINAL**

LOCKERS USED 44 CHARGE(S) 245A REPORT # 91-1140  
 NARCO/MONEY BOOKING  CITATION # \_\_\_\_\_  
 LARGE PROPERTY BOOKING  SEARCH WARRANT # \_\_\_\_\_  
 PREVIOUS BOOKING PR # \_\_\_\_\_

LOCATION OF OCCURRENCE SMC

- FIELD RECEIPT.....
- EVIDENCE.....
- SAFEKEEPING.....
- DOMESTIC VIOLENCE.....
- 5150 HOLD.....
- FOUND PROPERTY.....
- PERSONAL PROPERTY...

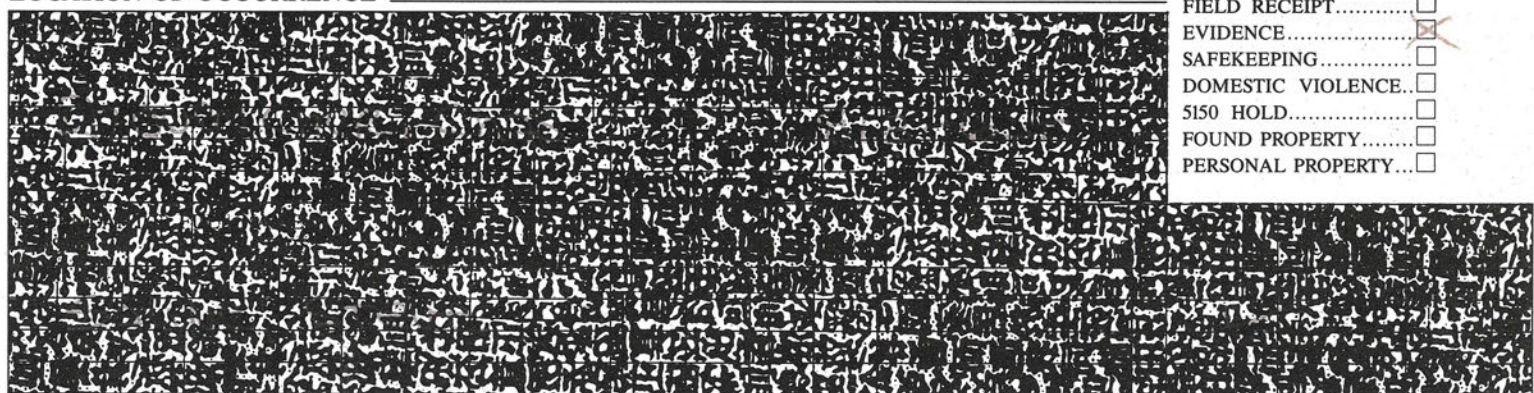

REPORTING OFFICER <u>LYONS</u>	BADGE # <u>127</u>	DIV <u>8</u>	RECEIVED DATE <u>2/17/91</u>	TIME <u>0200</u>	IN LOCKER DATE <u>2/18/91</u>	TIME <u>0230</u>
--------------------------------	--------------------	--------------	------------------------------	------------------	-------------------------------	------------------

ITEM #	DESCRIBE PROPERTY BELOW IN THE FOLLOWING SEQUENCE: ITEM TYPE NO-PIECES - COLOR - BRAND - MOD - SER - OAN - DESCRIPTION - CALIBER - MONEY AMOUNT - BLADE/BARREL/OVERALL LENGTH	IN FIREARM CASES, IF READILY AVAILABLE IDENTIFY ALL OWNERS & ADULT COHABITANTS. RECORD FULL NAMES, DOB, SS #, CADL #, ADDRESS OF PERSON FROM WHOM RECEIVED. INDICATE IF COHABITANT, OWNER, ETC.	CRIME LAB	PRINT
<u>1</u>	<u>Rolled inked Fingerprints of suspect</u>	<input type="checkbox"/> OWNER <input type="checkbox"/> TKN FROM <input type="checkbox"/> CO-HAB <u>SMC</u>	YES <input type="checkbox"/> NO <input type="checkbox"/>	YES <input type="checkbox"/> NO <input type="checkbox"/>
ITEM #		<input type="checkbox"/> OWNER <input type="checkbox"/> TKN FROM <input type="checkbox"/> CO-HAB	YES <input type="checkbox"/> NO <input type="checkbox"/>	YES <input type="checkbox"/> NO <input type="checkbox"/>
ITEM #		<input type="checkbox"/> OWNER <input type="checkbox"/> TKN FROM <input type="checkbox"/> CO-HAB	YES <input type="checkbox"/> NO <input type="checkbox"/>	YES <input type="checkbox"/> NO <input type="checkbox"/>
ITEM #		<input type="checkbox"/> OWNER <input type="checkbox"/> TKN FROM <input type="checkbox"/> CO-HAB	YES <input type="checkbox"/> NO <input type="checkbox"/>	YES <input type="checkbox"/> NO <input type="checkbox"/>
ITEM #		<input type="checkbox"/> OWNER <input type="checkbox"/> TKN FROM <input type="checkbox"/> CO-HAB	YES <input type="checkbox"/> NO <input type="checkbox"/>	YES <input type="checkbox"/> NO <input type="checkbox"/>
ITEM #		<input type="checkbox"/> OWNER <input type="checkbox"/> TKN FROM <input type="checkbox"/> CO-HAB	YES <input type="checkbox"/> NO <input type="checkbox"/>	YES <input type="checkbox"/> NO <input type="checkbox"/>
ITEM #		<input type="checkbox"/> OWNER <input type="checkbox"/> TKN FROM <input type="checkbox"/> CO-HAB	YES <input type="checkbox"/> NO <input type="checkbox"/>	YES <input type="checkbox"/> NO <input type="checkbox"/>
ITEM #		<input type="checkbox"/> OWNER <input type="checkbox"/> TKN FROM <input type="checkbox"/> CO-HAB	YES <input type="checkbox"/> NO <input type="checkbox"/>	YES <input type="checkbox"/> NO <input type="checkbox"/>

OFFICER [Signature] SIGNATURE AND BADGE NUMBER \_\_\_\_\_ CITIZEN \_\_\_\_\_ DATE 2/18/91  
 IF FIELD RECEIPT, HAVE CITIZEN SIGN \_\_\_\_\_



SACRAMENTO POLICE DEPARTMENT  
OFFICER'S BOOKING AND FIELD RECEIPT

**ORIGINAL**

LOCKERS USED 2 CHARGE(S) 245 (D.P.) REPORT # 91-11140  
 NARCO/MONEY BOOKING  CITATION # \_\_\_\_\_  
 LARGE PROPERTY BOOKING  SEARCH WARRANT # \_\_\_\_\_  
 PREVIOUS BOOKING PR # \_\_\_\_\_

LOCATION OF OCCURRENCE Riverside + Florin

- FIELD RECEIPT.....  
 EVIDENCE.....  
 SAFEKEEPING.....  
 DOMESTIC VIOLENCE.....  
 5150 HOLD.....  
 FOUND PROPERTY.....  
 PERSONAL PROPERTY.....

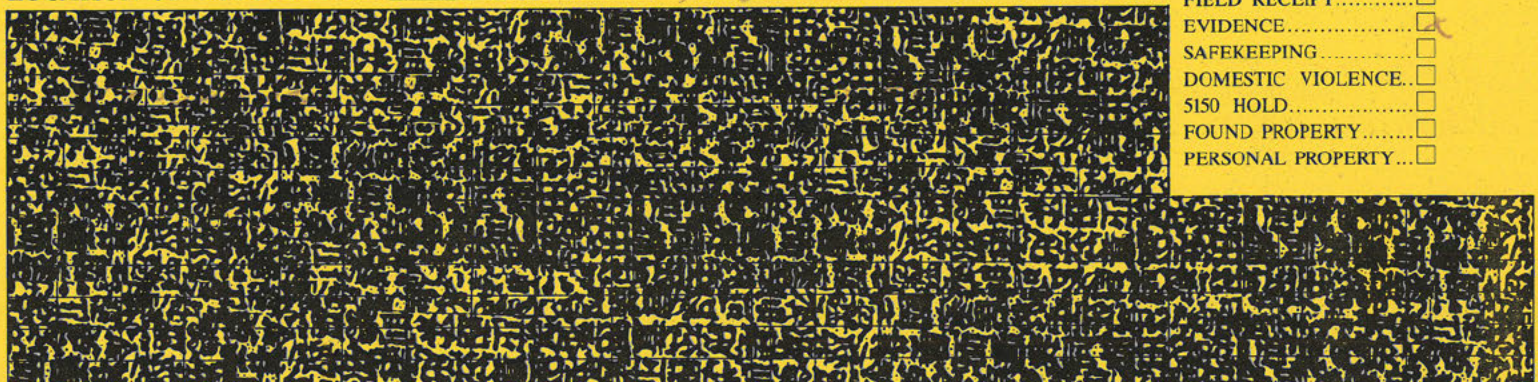

REPORTING OFFICER <u>AM Cameron</u>	BADGE # <u>374</u>	DIV	RECEIVED DATE <u>2-7-91</u>	TIME <u>1130</u>	IN LOCKER DATE <u>2-7-91</u>	TIME <u>1450</u>
--	-----------------------	-----	--------------------------------	---------------------	---------------------------------	---------------------

ITEM #	DESCRIBE PROPERTY BELOW IN THE FOLLOWING SEQUENCE: ITEM TYPE NO-PIECES - COLOR - BRAND - MOD - SER - OAN - DESCRIPTION - CALIBER - MONEY AMOUNT - BLADE/BARREL/OVERALL LENGTH	IN FIREARM CASES, IF READILY AVAILABLE IDENTIFY ALL OWNERS & ADULT COHABITANTS. RECORD FULL NAMES, DOB, SS #, CADL #, ADDRESS OF PERSON FROM WHOM RECEIVED. INDICATE IF COHABITANT, OWNER, ETC.	CRIME LAB	PRINT
ITEM # 1	<u>One (1) 9mm Sport casing</u>	NAME _____ ADDRESS <u>Riverside + Florin</u> DOB SS # OLN _____ <input type="checkbox"/> OWNER <input type="checkbox"/> TKN FROM <input type="checkbox"/> CO-HAB	YES <input type="checkbox"/> NO <input type="checkbox"/>	YES <input type="checkbox"/> NO <input type="checkbox"/>
ITEM # 2	<u>"Pelle studio"</u>	NAME _____ ADDRESS <u>Riverside + Florin</u> DOB SS # OLN _____ <input type="checkbox"/> OWNER <input type="checkbox"/> TKN FROM <input type="checkbox"/> CO-HAB	YES <input type="checkbox"/> NO <input type="checkbox"/>	YES <input type="checkbox"/> NO <input type="checkbox"/>
ITEM #	<u>One (1) Leather Jacket</u>	NAME _____ ADDRESS <u>Riverside + Florin</u> DOB SS # OLN _____ <input type="checkbox"/> OWNER <input type="checkbox"/> TKN FROM <input type="checkbox"/> CO-HAB	YES <input type="checkbox"/> NO <input type="checkbox"/>	YES <input type="checkbox"/> NO <input type="checkbox"/>
ITEM #		NAME _____ ADDRESS _____ DOB SS # OLN _____ <input type="checkbox"/> OWNER <input type="checkbox"/> TKN FROM <input type="checkbox"/> CO-HAB	YES <input type="checkbox"/> NO <input type="checkbox"/>	YES <input type="checkbox"/> NO <input type="checkbox"/>
ITEM #		NAME _____ ADDRESS _____ DOB SS # OLN _____ <input type="checkbox"/> OWNER <input type="checkbox"/> TKN FROM <input type="checkbox"/> CO-HAB	YES <input type="checkbox"/> NO <input type="checkbox"/>	YES <input type="checkbox"/> NO <input type="checkbox"/>
ITEM #		NAME _____ ADDRESS _____ DOB SS # OLN _____ <input type="checkbox"/> OWNER <input type="checkbox"/> TKN FROM <input type="checkbox"/> CO-HAB	YES <input type="checkbox"/> NO <input type="checkbox"/>	YES <input type="checkbox"/> NO <input type="checkbox"/>
ITEM #	<u>1610 Mrs Nugent removed to 501 Aracno</u>	NAME _____ ADDRESS _____ DOB SS # OLN _____ <input type="checkbox"/> OWNER <input type="checkbox"/> TKN FROM <input type="checkbox"/> CO-HAB	YES <input type="checkbox"/> NO <input type="checkbox"/>	YES <input type="checkbox"/> NO <input type="checkbox"/>
ITEM #	<u>graph-evidence removed from the passenger door of the Chev</u>	NAME _____ ADDRESS _____ DOB SS # OLN _____ <input type="checkbox"/> OWNER <input type="checkbox"/> TKN FROM <input type="checkbox"/> CO-HAB	YES <input type="checkbox"/> NO <input type="checkbox"/>	YES <input type="checkbox"/> NO <input type="checkbox"/>

OFFICER AM Cameron SIGNATURE AND BADGE NUMBER 374 CITIZEN \_\_\_\_\_ DATE \_\_\_\_\_  
 IF FIELD RECEIPT, HAVE CITIZEN SIGN \_\_\_\_\_

1 WHITE — PROPERTY      2 WHITE — REPORT      3 PINK — INVESTIGATIONS      4 GOLDENROD — FIELD RECEIPT



SACRAMENTO POLICE DEPARTMENT  
OFFICER'S BOOKING AND FIELD RECEIPT

**ORIGINAL** 91-11140

LOCKERS USED #3 CHARGE(S) 532 pc REPORT # 91-11140  
 NARCO/MONEY BOOKING  CITATION # \_\_\_\_\_  
 LARGE PROPERTY BOOKING  SEARCH WARRANT # \_\_\_\_\_  
 PREVIOUS BOOKING PR # \_\_\_\_\_

LOCATION OF OCCURRENCE RIVERSIDE BLVD / FLORIN RD.

- FIELD RECEIPT.....
- EVIDENCE.....
- SAFEKEEPING.....
- DOMESTIC VIOLENCE.....
- 5150 HOLD.....
- FOUND PROPERTY.....
- PERSONAL PROPERTY.....



REPORTING OFFICER	BADGE #	DIV	RECEIVED DATE	TIME	IN LOCKER DATE	TIME
CABREDA	234	31	2-7-91		2-7-91	1330

ITEM #	DESCRIBE PROPERTY BELOW IN THE FOLLOWING SEQUENCE: ITEM TYPE NO-PIECES - COLOR - BRAND - MOD - SER - OAN - DESCRIPTION - CALIBER - MONEY AMOUNT - BLADE/BARREL/OVERALL LENGTH	IN FIREARM CASES, IF READILY AVAILABLE IDENTIFY ALL OWNERS & ADULT COHABITANTS. RECORD FULL NAMES, DOB, SS #, CADL #, ADDRESS OF PERSON FROM WHOM RECEIVED. INDICATE IF COHABITANT, OWNER, ETC.	CRIME LAB	PRINT
1	1 PAIR BLUE JEANS	NAME: _____ ADDRESS: _____ DOB SS # OLN: _____ <input type="checkbox"/> OWNER <input checked="" type="checkbox"/> TKN FROM <input type="checkbox"/> CO-HAB	YES <input type="checkbox"/> NO <input checked="" type="checkbox"/>	YES <input type="checkbox"/> NO <input checked="" type="checkbox"/>
		SUSPECT	Property use only	
	1 PAIR of mens Briefs BEO/WHT	NAME: _____ ADDRESS: _____ DOB SS # OLN: _____ <input type="checkbox"/> OWNER <input type="checkbox"/> TKN FROM <input type="checkbox"/> CO-HAB	YES <input type="checkbox"/> NO <input checked="" type="checkbox"/>	YES <input type="checkbox"/> NO <input checked="" type="checkbox"/>
		"	Property use only	
	1 BLK/WHT STRIPE SHIRT	NAME: _____ ADDRESS: _____ DOB SS # OLN: _____ <input type="checkbox"/> OWNER <input type="checkbox"/> TKN FROM <input type="checkbox"/> CO-HAB	YES <input type="checkbox"/> NO <input checked="" type="checkbox"/>	YES <input type="checkbox"/> NO <input checked="" type="checkbox"/>
		"	Property use only	
	1 PAIR mens Cow Boy BOOTS (BLK) W/ PLASTIC BAG (SNE)	NAME: _____ ADDRESS: _____ DOB SS # OLN: _____ <input type="checkbox"/> OWNER <input checked="" type="checkbox"/> TKN FROM <input type="checkbox"/> CO-HAB	YES <input type="checkbox"/> NO <input checked="" type="checkbox"/>	YES <input type="checkbox"/> NO <input checked="" type="checkbox"/>
		SUSPECT	Property use only	
			Property use only	
			Property use only	
			Property use only	
			Property use only	

OFFICER Det. John Adams SIGNATURE AND BADGE NUMBER 234 CITIZEN \_\_\_\_\_ DATE 2-7-91  
 IF FIELD RECEIPT, HAVE CITIZEN SIGN

1 WHITE — PROPERTY      2 WHITE — REPORT      3 PINK — INVESTIGATIONS      4 GOLDENROD — FIELD RECEIPT







SACRAMENTO POLICE DEPARTMENT  
OFFICER'S BOOKING AND FIELD RECEIPT

**ORIGINAL**

91-11140

LOCKERS USED #10 CHARGE(S) 69 P.C. REPORT # 91-11140  
 NARCO/MONEY BOOKING  245(b) P.C. CITATION # \_\_\_\_\_  
 LARGE PROPERTY BOOKING  SEARCH WARRANT # \_\_\_\_\_  
 PREVIOUS BOOKING PR # \_\_\_\_\_

LOCATION OF OCCURRENCE FLORIN RD. AND RIVERSIDE BLVD.

- FIELD RECEIPT.....
- EVIDENCE.....
- SAFEKEEPING.....
- DOMESTIC VIOLENCE.....
- 5150 HOLD.....
- FOUND PROPERTY.....
- PERSONAL PROPERTY.....

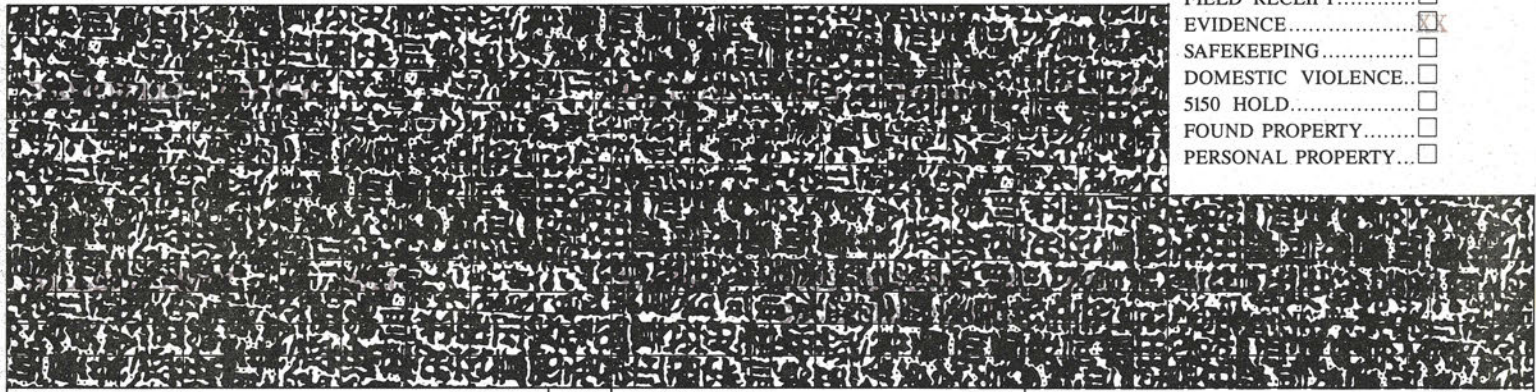

REPORTING OFFICER	BADGE #	DIV	RECEIVED DATE	TIME	IN LOCKER DATE	TIME
SERGEANT T.J. MANDALLA	3039	31	2-8-91	0955	2-12-91	1505 hrs

DESCRIBE PROPERTY BELOW IN THE FOLLOWING SEQUENCE: ITEM TYPE NO-PIECES - COLOR - BRAND - MOD - SER - OAN - DESCRIPTION - CALIBER - MONEY AMOUNT - BLADE/BARREL/OVERALL LENGTH	IN FIREARM CASES, IF READILY AVAILABLE IDENTIFY ALL OWNERS & ADULT COHABITANTS. RECORD FULL NAMES, DOB, SS #, CADL #, ADDRESS OF PERSON FROM WHOM RECEIVED. INDICATE IF COHABITANT, OWNER, ETC.	CRIME LAB	PRINT
ITEM # 1	NAME ADDRESS DOB SS # OLN <input type="checkbox"/> OWNER <input type="checkbox"/> TKN FROM <input type="checkbox"/> CO-HAB	YES <input type="checkbox"/> NO <input checked="" type="checkbox"/>	YES <input type="checkbox"/> NO <input checked="" type="checkbox"/>
ONE (1) SONY HF 90 min. standard cassette tape of victims statements		Property use only	
ITEM #	NAME ADDRESS DOB SS # OLN <input type="checkbox"/> OWNER <input type="checkbox"/> TKN FROM <input type="checkbox"/> CO-HAB	YES <input type="checkbox"/> NO <input type="checkbox"/>	YES <input type="checkbox"/> NO <input type="checkbox"/>
		Property use only	
ITEM #	NAME ADDRESS DOB SS # OLN <input type="checkbox"/> OWNER <input type="checkbox"/> TKN FROM <input type="checkbox"/> CO-HAB	YES <input type="checkbox"/> NO <input type="checkbox"/>	YES <input type="checkbox"/> NO <input type="checkbox"/>
		Property use only	
ITEM #	NAME ADDRESS DOB SS # OLN <input type="checkbox"/> OWNER <input type="checkbox"/> TKN FROM <input type="checkbox"/> CO-HAB	YES <input type="checkbox"/> NO <input type="checkbox"/>	YES <input type="checkbox"/> NO <input type="checkbox"/>
		Property use only	
ITEM #	NAME ADDRESS DOB SS # OLN <input type="checkbox"/> OWNER <input type="checkbox"/> TKN FROM <input type="checkbox"/> CO-HAB	YES <input type="checkbox"/> NO <input type="checkbox"/>	YES <input type="checkbox"/> NO <input type="checkbox"/>
		Property use only	
ITEM #	NAME ADDRESS DOB SS # OLN <input type="checkbox"/> OWNER <input type="checkbox"/> TKN FROM <input type="checkbox"/> CO-HAB	YES <input type="checkbox"/> NO <input type="checkbox"/>	YES <input type="checkbox"/> NO <input type="checkbox"/>
		Property use only	
ITEM #	NAME ADDRESS DOB SS # OLN <input type="checkbox"/> OWNER <input type="checkbox"/> TKN FROM <input type="checkbox"/> CO-HAB	YES <input type="checkbox"/> NO <input type="checkbox"/>	YES <input type="checkbox"/> NO <input type="checkbox"/>
		Property use only	

OFFICER Sgt T.J. Mandalla 3039 SIGNATURE AND BADGE NUMBER  
 CITIZEN \_\_\_\_\_ DATE 2-12-91  
 IF FIELD RECEIPT, HAVE CITIZEN SIGN

SACRAMENTO POLICE DEPARTMENT

**ORIGINAL**

PHOTOGRAPHIC AND EVIDENCE REPORT

CLASS. 245 APC LOG NO. 110-1 REPORT NO. 91-11140

COMPLAINANT OR VICTIM Provencher, Chas.  
 ADDRESS Sme ELIMINATION PRINTS: YES NO

PHOTOGRAPHS (ALPHABETICAL) \_\_\_\_\_ TO \_\_\_\_\_ EVIDENCE (NUMERICAL) \_\_\_\_\_ TO \_\_\_\_\_

P	E
	<p>At 2200ms 2/17/91 P/O responded to the above location to take rolled inked impressions of <u>SALINE, STEEL</u> per police radio.                      The fingerprints were placed on Sacramento Police Elimination cards form NO. SPD 532-11-73.</p> <p>= Evidence Booked =</p> <p>The above fingerprints were booked as evidence with the Sacramento Police Property Division.</p>

REPORTING OFFICER/S <u>LYONS</u>	STAR <u>127</u>	UNIT <u>10</u>	DATE <u>2/17/91</u>	TIME <u>2200</u>
REVIEWED BY <u>Sgt. B. Mitchell 3040</u>				



SACRAMENTO POLICE DEPARTMENT

**ORIGINAL**

PHOTOGRAPHIC AND EVIDENCE REPORT

CLASS. 69 Pc LOG NO. \_\_\_\_\_ REPORT NO. 91-11140

COMPLAINANT OR VICTIM Provencier, Charles

ADDRESS \_\_\_\_\_ ELIMINATION PRINTS: YES NO

PHOTOGRAPHS (ALPHABETICAL) \_\_\_\_\_ TO \_\_\_\_\_ EVIDENCE (NUMERICAL) \_\_\_\_\_ TO \_\_\_\_\_

P	E
	2-7-91 1048 hours
	CSF 17 & 25 responded to scene at approx 1048 hours
	CSF 24 responded to scene at approx 1101 hours
	Scene is shopping-business center located S-W corner of Riverside Blvd and Florin Rd.
	The weather was cool and partially foggy. Visibility good.
	Upon arrival, CSF's were advised of situation by SgTs Mitchell and Det Thurston.
	CSF 17 & 25 took seven (7) rolls color film showing the scene and location of evidence plus (1) one roll of evidence removed from suspect veh (pass door).
	CSF 24 took two (2) rolls of color film showing the scene and location of evidence
	Evidence
1	One (1) spent cartridge casing, 9MM Luger - See diagram for location

REPORTING OFFICER/S	Cowan	STAR 374	UNIT CSF 24	DATE	TIME
	Nugent	346	CSF 17	2-7-91	
REVIEWED BY:	Linn	546	CSF 25		

SACRAMENTO POLICE DEPARTMENT

PHOTOGRAPHIC AND EVIDENCE REPORT

**ORIGINAL**

CLASS. 69 PC LOG NO. \_\_\_\_\_ REPORT NO. 91-11140

COMPLAINANT OR VICTIM Provencher, Charles

ADDRESS \_\_\_\_\_ ELIMINATION PRINTS: YES NO

PHOTOGRAPHS (ALPHABETICAL) \_\_\_\_\_ TO \_\_\_\_\_ EVIDENCE (NUMERICAL) \_\_\_\_\_ TO \_\_\_\_\_

P	E
	2-7-91 1048 hours
	Evidence Cont'd
2	One (1) black & brown leather jacket w possible blood stains. "Pelle Studio" size XL. See diagram for location. Items booked into locker # 2
3	One (1) Sig Sauer P226 # [redacted] handed to CSE 25 by off McGee. The magazine was out of the weapon and there was a live round in the chamber. 1107 hours Item 3 booked into locker # 25
	Photographs Nine (9) rolls color film showing the scene, location of evidence and numerous vehicles shown in the parking lot. Two (2) rolls by CSE 24 as back-up photos with Seven (7) rolls taken by CSE 17 & 25 as primary 1610 hrs Nugent responded to 501 Ardens to photograph-evidence removed from the passenger door of the Chev [redacted]

REPORTING OFFICER/S	Cowan	STAR 374	UNIT CSE 24	DATE	TIME
	Nugent	346	CSE 17	2-7-91	
REVIEWED BY:	Linn	546	CSE 25		



SACRAMENTO POLICE DEPARTMENT  
OFFICER'S BOOKING AND FIELD RECEIPT

**ORIGINAL**

LOCKERS USED 25 CHARGE(S) 69PC REPORT # 91-11140  
 NARCO/MONEY BOOKING  CITATION # \_\_\_\_\_  
 LARGE PROPERTY BOOKING  SEARCH WARRANT # \_\_\_\_\_  
 PREVIOUS BOOKING PR # \_\_\_\_\_

LOCATION OF OCCURRENCE FLORIN / RIVERSIDE

- FIELD RECEIPT.....
- EVIDENCE.....
- SAFEKEEPING.....
- DOMESTIC VIOLENCE.....
- 5150 HOLD.....
- FOUND PROPERTY.....
- PERSONAL PROPERTY.....

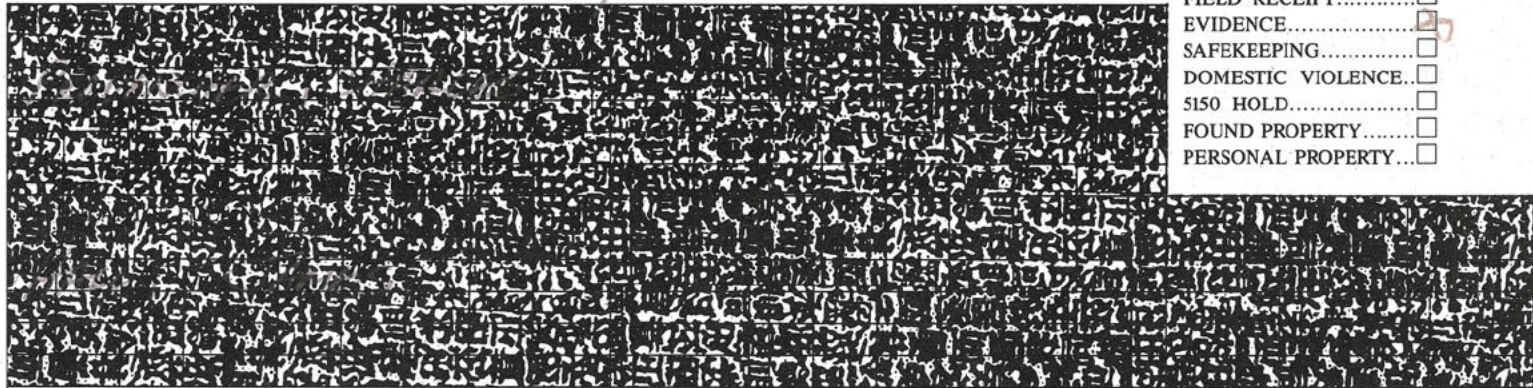

REPORTING OFFICER	BADGE #	DIV	RECEIVED DATE	TIME	IN LOCKER DATE	TIME
<u>LIM 546/NUGENT</u>	<u>346</u>	<u>08</u>	<u>2-7-91</u>		<u>2-7-91</u>	<u>1545</u>

DESCRIBE PROPERTY BELOW IN THE FOLLOWING SEQUENCE: ITEM TYPE NO-PIECES - COLOR - BRAND - MOD - SER - OAN - DESCRIPTION - CALIBER - MONEY AMOUNT - BLADE/BARREL/OVERALL LENGTH	IN FIREARM CASES, IF READILY AVAILABLE IDENTIFY ALL OWNERS & ADULT COHABITANTS. RECORD FULL NAMES, DOB, SS #, CADL #, ADDRESS OF PERSON FROM WHOM RECEIVED. INDICATE IF COHABITANT, OWNER, ETC.	CRIME LAB	PRINT
ITEM # 1 <u>HANDGUN, SIG SAUER 9MM SEMI AUTO, MODEL P226 SR# [REDACTED]</u>	NAME _____ ADDRESS <u>VICT</u> DOB SS # OLN _____ <input type="checkbox"/> OWNER <input type="checkbox"/> TKN FROM <input type="checkbox"/> CO-HAB	YES <input type="checkbox"/> NO <input type="checkbox"/>	YES <input type="checkbox"/> NO <input type="checkbox"/>
ITEM # 2 <u>1-MAGAZINE LOADED W/ 13 LIVE ROUNDS</u>	NAME _____ ADDRESS <u>LI</u> DOB SS # OLN _____ <input type="checkbox"/> OWNER <input type="checkbox"/> TKN FROM <input type="checkbox"/> CO-HAB	YES <input type="checkbox"/> NO <input type="checkbox"/>	YES <input type="checkbox"/> NO <input type="checkbox"/>
ITEM # 3 <u>1- LIVE 9MM ROUND WIN <del>BARREL</del> LUGER 9MM IN CHAMBER OF #1</u>	NAME _____ ADDRESS <u>LI</u> DOB SS # OLN _____ <input type="checkbox"/> OWNER <input type="checkbox"/> TKN FROM <input type="checkbox"/> CO-HAB	YES <input type="checkbox"/> NO <input type="checkbox"/>	YES <input type="checkbox"/> NO <input type="checkbox"/>
ITEM # _____	NAME _____ ADDRESS _____ DOB SS # OLN _____ <input type="checkbox"/> OWNER <input type="checkbox"/> TKN FROM <input type="checkbox"/> CO-HAB	YES <input type="checkbox"/> NO <input type="checkbox"/>	YES <input type="checkbox"/> NO <input type="checkbox"/>
ITEM # _____	NAME _____ ADDRESS _____ DOB SS # OLN _____ <input type="checkbox"/> OWNER <input type="checkbox"/> TKN FROM <input type="checkbox"/> CO-HAB	YES <input type="checkbox"/> NO <input type="checkbox"/>	YES <input type="checkbox"/> NO <input type="checkbox"/>
ITEM # _____	NAME _____ ADDRESS _____ DOB SS # OLN _____ <input type="checkbox"/> OWNER <input type="checkbox"/> TKN FROM <input type="checkbox"/> CO-HAB	YES <input type="checkbox"/> NO <input type="checkbox"/>	YES <input type="checkbox"/> NO <input type="checkbox"/>
ITEM # _____	NAME _____ ADDRESS _____ DOB SS # OLN _____ <input type="checkbox"/> OWNER <input type="checkbox"/> TKN FROM <input type="checkbox"/> CO-HAB	YES <input type="checkbox"/> NO <input type="checkbox"/>	YES <input type="checkbox"/> NO <input type="checkbox"/>
ITEM # _____	NAME _____ ADDRESS _____ DOB SS # OLN _____ <input type="checkbox"/> OWNER <input type="checkbox"/> TKN FROM <input type="checkbox"/> CO-HAB	YES <input type="checkbox"/> NO <input type="checkbox"/>	YES <input type="checkbox"/> NO <input type="checkbox"/>

OFFICER \_\_\_\_\_ SIGNATURE AND BADGE NUMBER \_\_\_\_\_ CITIZEN \_\_\_\_\_ DATE \_\_\_\_\_  
 IF FIELD RECEIPT, HAVE CITIZEN SIGN \_\_\_\_\_

SACRAMENTO POLICE DEPARTMENT  
 DIAGRAM AND PHYSICAL EVIDENCE SHEET

**ORIGINAL**

CLASS. 69 PC

REPORT NUMBER  
91-11140

VICTIM Provencher, Charles

LOCATION Florin & Riverside

ALL MEASUREMENTS ARE APPROXIMATE AND NOT TO SCALE UNLESS STATED (SCALE = )

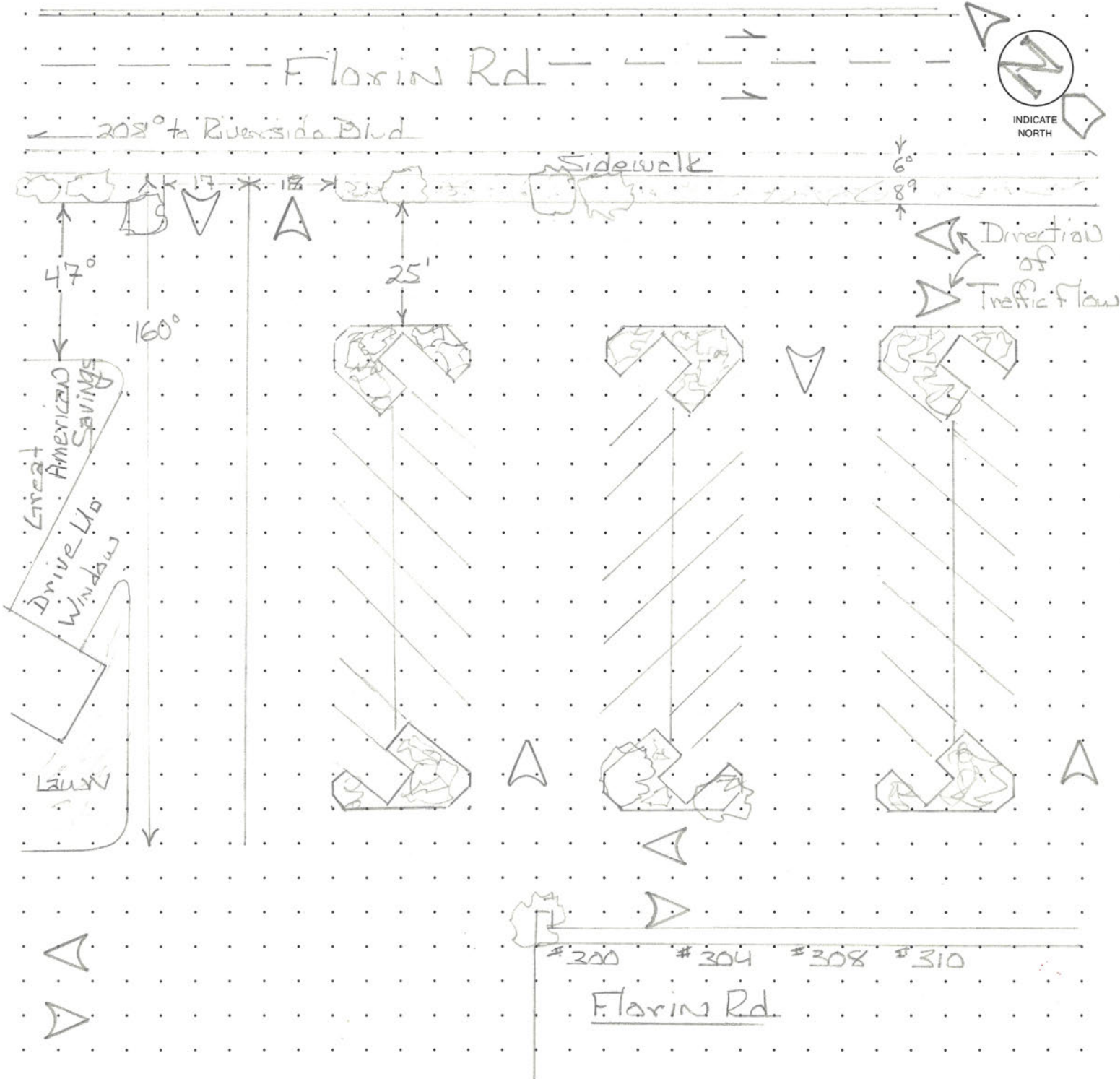

PREPARED BY <u>Nugent</u>	BADGE <u>346</u>	DIV <u>08</u>	DATE <u>2-7-91</u>	APPROVED BY <u>Sgt. B. Mitchell</u>	<u>3010</u>
ASSISTING OFFICER	BADGE	DIV	TIME <u>1830</u>	BADGE	DATE



SACRAMENTO POLICE DEPARTMENT **ORIGINAL**  
 DIAGRAM AND PHYSICAL EVIDENCE SHEET

PAGE 5 OF 6

CLASS. 69 PC

REPORT NUMBER  
91-11140

VICTIM Provancher, Charles LOCATION Florin & Riverside

ALL MEASUREMENTS ARE APPROXIMATE AND NOT TO SCALE UNLESS STATED (SCALE = )

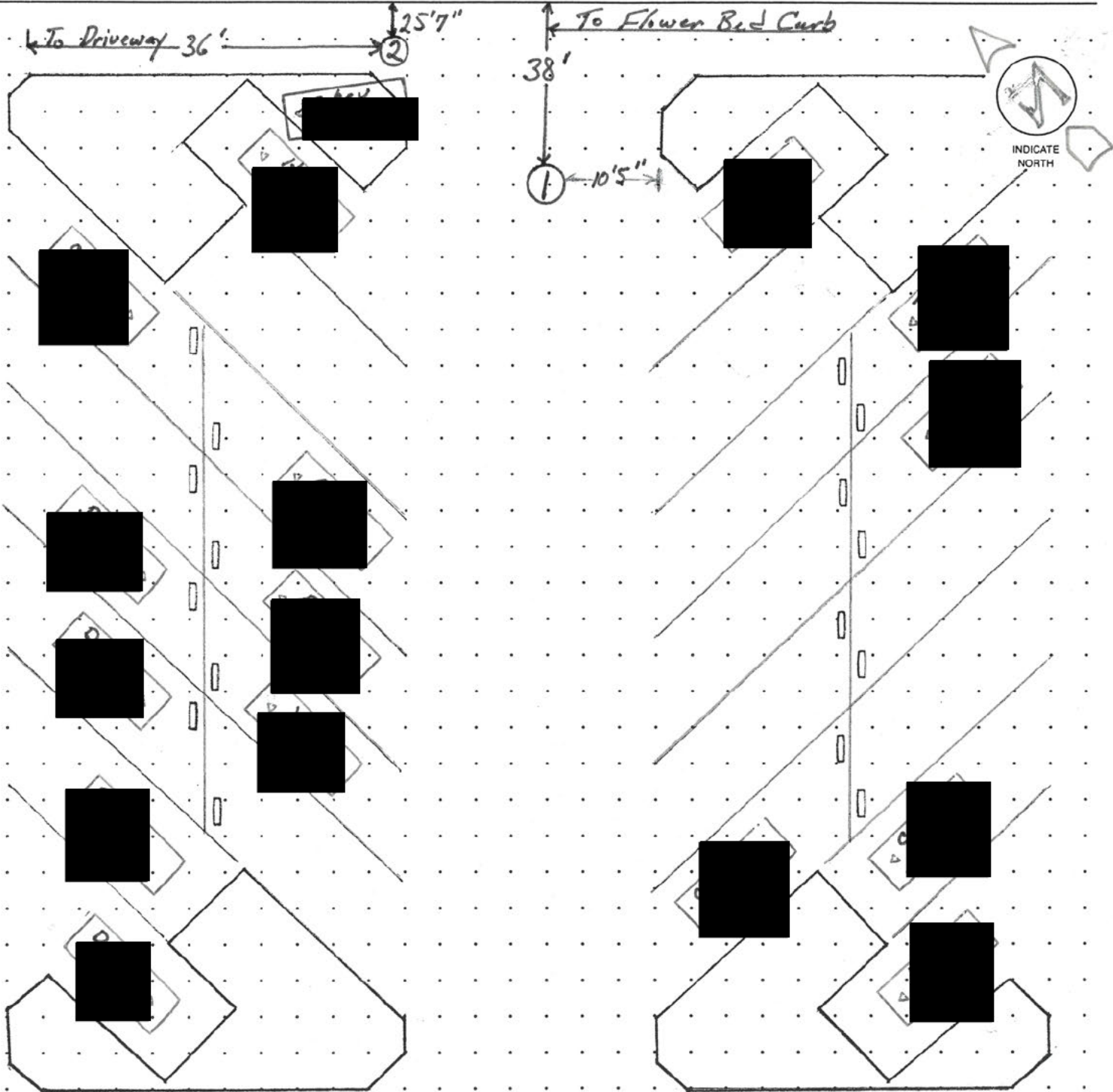

PREPARED BY <u>Nugent</u>	BADGE <u>346</u>	DIV <u>08</u>	DATE <u>2-7-91</u>	APPROVED BY <u>Sgt. B. Mitchell</u>	<u>3010</u>
ASSISTING OFFICER <u>Cowen / Lim</u>	BADGE <u>374</u>	DIV <u>08</u>	TIME <u>1610</u>	BADGE	DATE

SACRAMENTO POLICE DEPARTMENT  
**DIAGRAM AND PHYSICAL EVIDENCE SHEET**

**ORIGINAL**

PAGE 6 OF 6

CLASS. 69 PC

REPORT NUMBER  
91-1140

VICTIM Provancher, Charles LOCATION Florin & Riverside

ALL MEASUREMENTS ARE APPROXIMATE AND NOT TO SCALE UNLESS STATED (SCALE = )

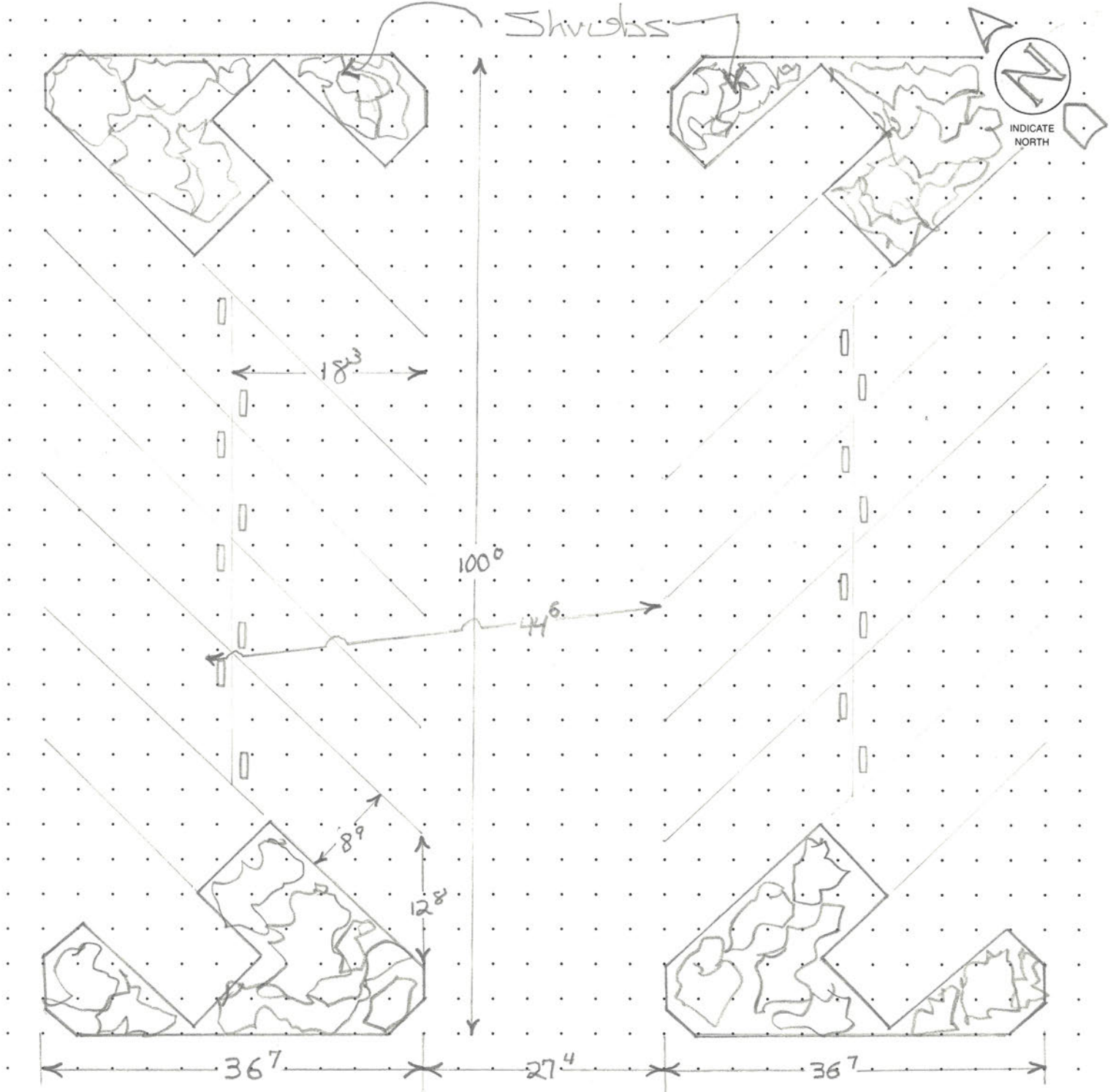

PREPARED BY <u>Nugent</u>	BADGE <u>346</u>	DIV <u>08</u>	DATE <u>2-7-91</u>	APPROVED BY <u>Sgt. B. Mitchell</u>	<u>3010</u>
ASSISTING OFFICER <u>Cowens / Lim</u>	BADGE <u>374</u> <u>346</u>	DIV <u>08</u>	TIME <u>1610</u>	BADGE	DATE



- CRIME REPORT SUPPLEMENT
- MOTOR VEHICLE SUPPLEMENT
- COLLISION/TRAFFIC SUPPLEMENT
- INCIDENT REPORT SUPPLEMENT
- CASUALTY REPORT SUPPLEMENT
- MEMORANDUM

SACRAMENTO POLICE DEPARTMENT  
REPORT SUPPLEMENT

1 REPORT NUMBER <b>91-11140</b>
------------------------------------

ORIGINAL

VICTIM OR COMPLAINANT	
2 LAST NAME, FIRST, MIDDLE (FIRM NAME IF CRIME AGAINST BUSINESS)	3 CRIME CODE SECTION

	NARRATIVE	
--	-----------	--

1	<b>OBSERVATIONS:</b>
2	AT APPROX 0928 HRS / 2-7-91, OFC. PROVENCHEUR #555 AND
3	I (SOO) #433) WORKING PLAINCOTES IN AN UNMARKED
4	UNIT UNION 31 WERE DEPLOYED WITH OTHER
5	CSU AND FLEX UNITS AS PART OF AN
6	EXTORTION GAMEPLAN IN THE AREA OF RIVERSIDE
7	AND FLORIN RD.
8	OFC. PROVENCHEUR AND I WORKING AS PARTNERS
9	LOCATED OURSELVES WEST OF THE I.G.A.
10	GROCERY STORE AND TO THE REAR OF THE
11	GREAT AMERICAN BANK. WE WERE PARKED
12	IN A PARKING LOT STALL AMONG OTHER VEHICLES
13	IN ORDER TO BLEND IN.
14	AT APPROX 1027 HRS, DET BARTON ADVISED
15	CONTACT HAD BEEN MADE WITH THE SUSPECT
16	AND THAT THE VICTIM WAS ENROUTE TO THE
17	I.G.A. PARKING LOT TO MEET WITH THE
18	SUSPECT. SUSPECT WAS TO BE DRIVING
19	A BLACK PICKUP WITH A WHITE CAMPER SHELL.
20	ACCORDING TO THE BRIEFING INFORMATION
21	WE REC'D FROM FLEX THERE WAS SEVERAL
22	VEHICLES INVOLVED. BLACK P/U WITH A
23	CAMPER, BEIGE P/U, DARK COLOR P/U AND
24	A SMALL RED VEHICLE. 2 SUSPECTS WERE
25	DESCRIBED AS 2 MALE GYPSYS IN THEIR 40S.

4 REPORTED BY <b>R. SOO HOO</b>	5 BADGE <b>0433</b>	6 DIV <b>07</b>	7 DATE <b>2-7-91</b>	8 APPROVED BY <b>Sgt. B. Mitchell 3010</b>
9 ASSISTED BY	10 BADGE	11 DIV	12 TIME <b>1229</b>	13 BADGE
				14 DATE
				15 TIME

- CRIME REPORT SUPPLEMENT
- MOTOR VEHICLE SUPPLEMENT
- COLLISION/TRAFFIC SUPPLEMENT
- INCIDENT REPORT SUPPLEMENT
- CASUALTY REPORT SUPPLEMENT
- MEMORANDUM

SACRAMENTO POLICE DEPARTMENT  
REPORT SUPPLEMENT

1 REPORT NUMBER  
91-11140

**ORIGINAL**

VICTIM OR COMPLAINANT

2 LAST NAME, FIRST, MIDDLE (FIRM NAME IF CRIME AGAINST BUSINESS)	3 CRIME CODE SECTION
--	----------------------

NARRATIVE

1	OBSERVATIONS CONT'D:
2	AT APPROX 1029 HRS, THE MOBILE SURVEILLANCE
3	UNITS ADVISED GAMEPLAN UNITS THAT THE
4	VICTIM HAD JUST ENTERED THE I.G.A.
5	PARKING LOT.
6	AT APPROX 1032 HRS, WE OBS'D A WHITE
7	AND MUSTARD CHEV PICKUP WITH A MALE
8	GYPSY OR HISPANIC DRIVING IT EASTBOUND
9	THROUGH THE PARKING LOT COMING FROM
10	WESTSIDE OF THE GREAT AMERICAN BANK.
11	WE OBS'D THE PICK UP DRIVING THROUGH
12	THE MAIN PARKING LOT OF THE I.G.A PARKING
13	LOT AS IF HE WAS LOOKING FOR SOMEBODY.
14	HE THEN DROVE WESTBOUND OUT OF THE
15	I.G.A. PARKING LOT AND STOPPED TO THE
16	REAR OF THE GREAT AMERICAN BANK
17	FACING WEST. THE SUSPECT LOOKED OVER
18	HIS RIGHT SHOULDER STARING THE REAR
19	WINDOW OF THE PICK UP. AT THAT
20	TIME WE OBS'D THE VICTIM PULLED
21	HER VEHICLE INTO THE PARKING LOT STALL
22	TWO ROWS EAST OF US AND PARKED. SHE
23	WAS PARKED APPROX 30' FROM US. THE
24	SUSPECT THEN TURNED AROUND AND DROVE
25	UP TO HER VEHICLE AND PARKED TO THE

4 REPORTED BY Sootko	5 BADGE 0433	6 DIV 07	7 DATE 2-19-91	8 APPROVED BY Sgt. B. Mitchell 3010
9 ASSISTED BY	10 BADGE	11 DIV	12 TIME 1259	13 BADGE
				14 DATE
				15 TIME



- CRIME REPORT SUPPLEMENT
- MOTOR VEHICLE SUPPLEMENT
- COLLISION/TRAFFIC SUPPLEMENT
- INCIDENT REPORT SUPPLEMENT
- CASUALTY REPORT SUPPLEMENT
- MEMORANDUM

SACRAMENTO POLICE DEPARTMENT  
REPORT SUPPLEMENT

1 REPORT NUMBER  
**91-11140**

ORIGINAL

VICTIM OR COMPLAINANT

2 LAST NAME, FIRST, MIDDLE (FIRM NAME IF CRIME AGAINST BUSINESS)	3 CRIME CODE SECTION
--	----------------------

NARRATIVE

1	OBSERVATIONS CONT'D:
2	REAR OF HER VEHICLE PREVENTING HER
3	FROM BACKING HER CAR OUT.
4	THE SUSPECT GOT OUT OF HIS VEHICLE
5	AND APPROACHED THE VICTIM ON HER DRIVERSIDE
6	DOOR. THE SUSPECT LEAN INSIDE HER DOOR
7	AND BEGAN CONVERSING WITH HER.
8	DURING OUR BRIEFING OF THE GAMEPLAN
9	WE WERE TOLD BY SGT. CORDOVA THE
10	SUSPECT WAS TO BE ARRESTED AT THE
11	SCENE AND NOT ALLOWED TO GO BACK TO
12	HIS VEHICLE TO BE MOBILE. THE VICTIM
13	WOULD NOT HAVE ANY MONEY.
14	OFC. PROVONCHER STATED WE HAD TO
15	TAKE HIM NOW, DUE TO ANY HARM
16	COMING TO THE VICTIM WHEN THE
17	SUSPECT DETERMINED THERE WAS NO MONEY.
18	OFC. PROVONCHER AND I EXITED OUR
19	VEHICLE AND APPROACHED THE SUSPECT
20	FROM REAR WITH OUR SIDEARMS DRAWN.
21	I YELLED AT THE SUSPECT STATING:
22	"POLICE OFFICER, FREEZE," AND OFC PROVONCHER
23	ALSO YELLED, "POLICE, YOU'RE UNDER ARREST".
24	THE SUSPECT STOOD UP AND TURNED
25	AROUND FACING OFC. PROVONCHER AND I,

4 REPORTED BY <b>Sootoo</b>	5 BADGE <b>0433</b>	6 DIV <b>07</b>	7 DATE <b>2-7-91</b>	8 APPROVED BY <b>Sgt. B. Mitchell 3010</b>		
9 ASSISTED BY	10 BADGE	11 DIV	12 TIME <b>1313</b>	13 BADGE	14 DATE	15 TIME

- CRIME REPORT SUPPLEMENT
- MOTOR VEHICLE SUPPLEMENT
- COLLISION/TRAFFIC SUPPLEMENT
- INCIDENT REPORT SUPPLEMENT
- CASUALTY REPORT SUPPLEMENT
- MEMORANDUM

SACRAMENTO POLICE DEPARTMENT  
REPORT SUPPLEMENT

1 REPORT NUMBER  
91-11140

**ORIGINAL**

VICTIM OR COMPLAINANT

2 LAST NAME, FIRST, MIDDLE (FIRM NAME IF CRIME AGAINST BUSINESS)	3 CRIME CODE SECTION
--	----------------------

NARRATIVE

1 OBSERVATIONS CONT'D

2 SUSPECT TOOK OFF RUNNING TOWARD THE

3 REAR OF HIS VEHICLE. I YELLED AGAIN!

4 POLICE OFFICER FREEZE AND OFC. PROVONCHOR

5 WAS ALSO YELLING POLICE STOP OR SOMETHING

6 TO THAT EFFECT.

7 THE SUSPECT'S TRUCK WAS RUNNING AND

8 THE SUSPECT THEN TURNED RUNNING TOWARD

9 THE DRIVERSIDE DOOR. OFC. PROVONCHOR

10 HAD HIS WEAPON IN HIS LEFT HAND AND

11 HAD A HOLD OF THE SUSPECT'S SHIRT

12 WITH HIS RIGHT HAND AROUND THE SUSPECT'S

13 COLLAR. ALL THIS TIME WE WERE YELLING

14 HE WAS UNDER ARREST. THE SUSPECT

15 OPENED HIS DRIVERSIDE DOOR AND GOT

16 INTO THE CAB. BOTH OFC. PROVONCHOR

17 AND I WERE STRUGGLING WITH THE SUSPECT

18 INSIDE THE CAB OF THE PICKUP DRIVERSIDE.

19 OFC. PROVONCHOR AND I HAD OUR UPPER

20 TORSO INSIDE THE CAB. WHILE OFC. PROVONCHOR

21 WAS TRYING TO CONTAIN THE SUSPECT, THE

22 SUSPECT ATTEMPTED TO SHIFT HIS GEAR

23 SHIFT INTO DRIVE. I WAS FIGHTING THE

24 SUSPECT FOR CONTROL OF THE GEARSHIFT WHICH

25 WAS UNSUCCESSFUL. THE SUSPECT PLACED

4 REPORTED BY SODAW	5 BADGE 0933	6 DIV 07	7 DATE 2-9-91	8 APPROVED BY Sgt. B. Mitchell 3010		
9 ASSISTED BY	10 BADGE	11 DIV	12 TIME 1:32	13 BADGE	14 DATE	15 TIME



- CRIME REPORT SUPPLEMENT
- MOTOR VEHICLE SUPPLEMENT
- COLLISION/TRAFFIC SUPPLEMENT
- INCIDENT REPORT SUPPLEMENT
- CASUALTY REPORT SUPPLEMENT
- MEMORANDUM

SACRAMENTO POLICE DEPARTMENT  
REPORT SUPPLEMENT

1 REPORT NUMBER <span style="font-size: 1.2em;">91-11140</span>
--

ORIGINAL

VICTIM OR COMPLAINANT	
2 LAST NAME, FIRST, MIDDLE (FIRM NAME IF CRIME AGAINST BUSINESS)	3 CRIME CODE SECTION

	NARRATIVE	
--	-----------	--

1	OBSERVATIONS CONT ID
2	THE GEAR SELECTOR IN FORWARD MOTION
3	ACCELERATING QUICKLY DRIVING OFC. PROUNCHER
4	AND I WITH THE VEHICLE, WE WERE
5	TRAPPED BETWEEN THE DRIVERSIDE DOOR AND
6	CAB. FEAR AT THAT TIME RAN THROUGH
7	MY MIND OF GREAT BODY INJURY OR DEATH
8	TO MYSELF AND OFC. PROUNCHER. WE WERE
9	UNABLE TO EXTRACT OURSELVES FROM THE
10	VEHICLE. AS THE VEHICLE MADE A
11	LEFT TURN DRAGGING US I HEARD TWO
12	GUNSHOTS INSIDE THE CAB, THE VEHICLE
13	THEN STRUCK A CONCRETE PLANTER,
14	COMING TO A STOP. BOTH OFC. PROUNCHER
15	AND I BROKE FREE FROM THE VEHICLE
16	AND I OBS'D THE SUSPECT UNCONSCIOUS
17	WITH BLOODSTAINS TO HIS HEAD. AT
18	THIS TIME OFC. PROUNCHER WAS STANDING
19	BEHIND ME SCREAMING HE HAD BEEN
20	SHOT. I LOOKED AT OFC. PROUNCHER
21	AND OBS'D OFC. PROUNCHER'S PANTS (BLED)
22	AND AN ENTRY/EXIT BULLET WOUND TO HIS
23	RIGHT HAND. I LAYED OFC. PROUNCHER
24	DOWN KEEPING HIM CALM UNTIL MEDICAL
25	EMERGENCY ARRIVED. DURING THIS TIME OTHER

4 REPORTED BY <span style="font-size: 1.2em;">Socha</span>	5 BADGE <span style="font-size: 1.2em;">0033</span>	6 DIV <span style="font-size: 1.2em;">9</span>	7 DATE <span style="font-size: 1.2em;">2-7</span>	8 APPROVED BY <span style="font-size: 1.2em;">Sgt. B. Mitchell</span> 3010		
9 ASSISTED BY	10 BADGE	11 DIV	12 TIME	13 BADGE	14 DATE	15 TIME

- CRIME REPORT SUPPLEMENT
- MOTOR VEHICLE SUPPLEMENT
- COLLISION/TRAFFIC SUPPLEMENT
- INCIDENT REPORT SUPPLEMENT
- CASUALTY REPORT SUPPLEMENT
- MEMORANDUM

SACRAMENTO POLICE DEPARTMENT  
REPORT SUPPLEMENT

1 REPORT NUMBER  
91-11140

**ORIGINAL**

VICTIM OR COMPLAINANT

2 LAST NAME, FIRST, MIDDLE (FIRM NAME IF CRIME AGAINST BUSINESS)	3 CRIME CODE SECTION
--	----------------------

NARRATIVE

1	OBSERVATIONS CONT'D:
2	POLICE PERSONNEL WERE ON THE SCENE,
3	
4	
5	
6	
7	
8	
9	
10	
11	
12	
13	
14	
15	
16	
17	
18	
19	
20	
21	
22	
23	
24	
25	

4 REPORTED BY <i>R. Scott</i>	5 BADGE <i>011</i>	6 DIV <i>9</i>	7 DATE <i>2-1-91</i>	8 APPROVED BY <i>Sgt. B. Mitchell</i>	3010	
9 ASSISTED BY	10 BADGE	11 DIV	12 TIME <i>1340</i>	13 BADGE	14 DATE	15 TIME



SACRAMENTO POLICE DEPARTMENT  
**DIAGRAM AND PHYSICAL EVIDENCE SHEET**

**ORIGINAL**

PAGE \_\_\_\_ OF \_\_\_\_

REPORT NUMBER  
 97-11140

CLASS. \_\_\_\_\_

VICTIM \_\_\_\_\_ LOCATION \_\_\_\_\_

ALL MEASUREMENTS ARE APPROXIMATE AND NOT TO SCALE UNLESS STATED (SCALE = \_\_\_\_\_ )

"NOT TO SCALE"

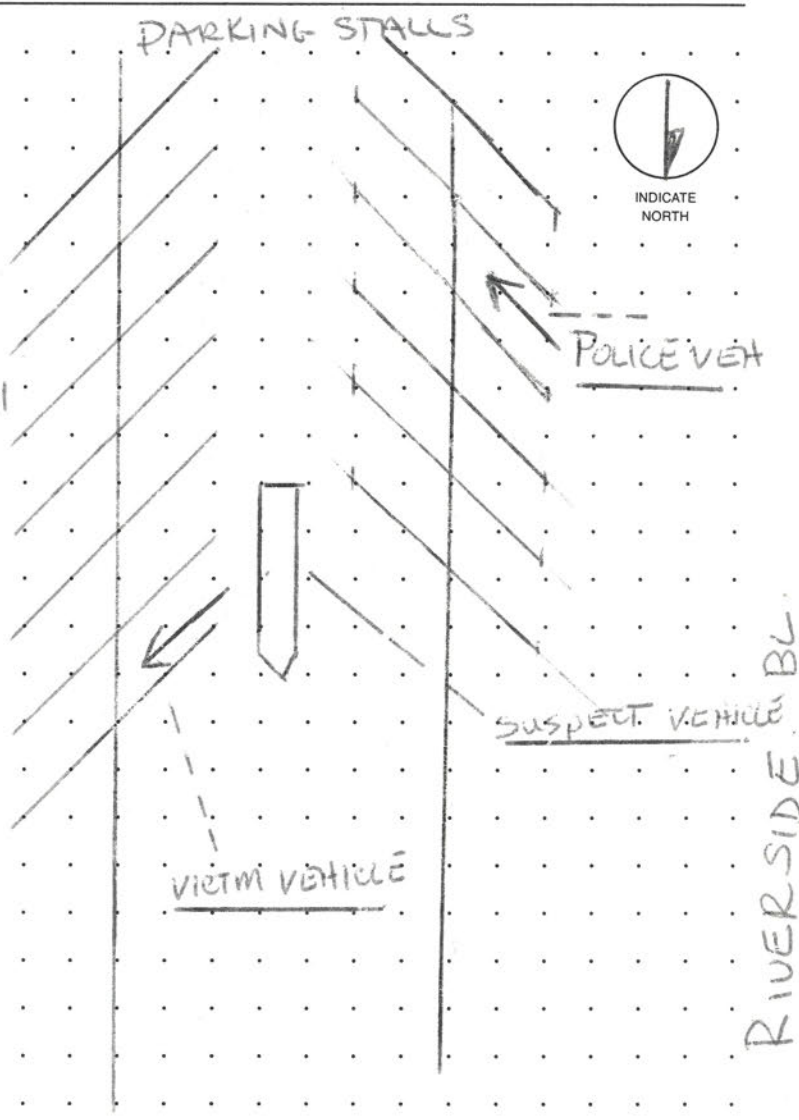

F L O R I N R D

PREPARED BY <i>R. Socorro</i>	BADGE <i>0433</i>	DIV <i>07</i>	DATE <i>2-9-91</i>	APPROVED BY <i>Sgt. B. Mitchell</i>	<i>3010</i>
ASSISTING OFFICER	BADGE	DIV	TIME <i>1352</i>	BADGE	DATE

**ORIGINAL**

1 <input type="checkbox"/>	CRIME REPORT SUPPLEMENT	4 <input type="checkbox"/>	MEMORANDUM
2 <input type="checkbox"/>	INCIDENT REPORT SUPPLEMENT	5 <input type="checkbox"/>	OTHER:
3 <input type="checkbox"/>	MOTOR VEHICLE REPORT SUPPLEMENT		



SACRAMENTO POLICE DEPARTMENT  
SUPPLEMENTARY INVESTIGATION REPORT

REPORT NUMBER	91-11140
---------------	----------

CRIME CODE SECTION OR TYPE OF INCIDENT	69	SOURCE	PC
--	----	--------	----

VICTIM OR COMPLAINANT

LAST NAME, FIRST, MIDDLE (FIRM NAME IF CRIME AGAINST BUSINESS)	PROVENCHER, CHARLES	RESIDENCE PHONE	BUSINESS PHONE
ADDRESS WHERE INCIDENT OCCURRED	RIVERSIDE BOULEVARD AND FLORIN ROAD	DATE INCIDENT REPORTED	

NARRATIVE SECTION

VICTIM STATEMENT: PROVENCHER, CHARLES

0955 2-8-91. I contacted Officer Provencher in room #1013, in the Nurses Trauma Center Section, at the UC Davis Medical Center, to interview him and obtain his statement regarding this shooting incident. Present at the time of the interview were Kasey C. Clark, Attorney at Law representing Provencher through the Sacramento Police Officers Association and Carole A. Petty, Criminal Investigator for the Sacramento County District Attorney's Office. The interview was tape recorded with Provencher's knowledge and the following statement is a synopsis of that interview. Refer to the tape for a verbatim interview.

Officer Provencher has been employed by the Sacramento Police Department for twelve years. He has been assigned to the Selective Enforcement Section for the past four years and working on Crime Suppression Team Thirty during that period. On the morning of 2-7-91, Provencher and his partner, Ronnie Soohoo, were assigned to meet with Lieutenant Enloe and Sergeant Cordova, of the Flex Unit, and assist in a surveillance operation. They were briefed by Sergeant Cordova and Detective Yeager regarding the extortion of approximately forty thousand dollars by subjects from a female White adult approximately eighty years old, stemming from a car accident.

Provencher and Soohoo were assigned to set up and conduct surveillance at the IGA Market located at Riverside Boulevard and Florin Road, the site of the drop location. The suspects in this investigation were described as two male Whites, in their forties, one was 6'0, 200 lbs., and the other was 5'6 to 5'7, 150 lbs. There were several possible vehicles involved: A white pickup truck, a black pickup truck, a tan pickup truck, and a small red car.

Soohoo and Provencher went to their assigned location and parked their car in the parking lot to the east of the Great American Bank. From their location they had a view of the IGA Market and of the pay phone on the west side of the market. That pay phone was the only one in the shopping center complex. Other officers were across the street in the area of the Nuggett or Bonanza Market next to Shakey's Restaurant. Detectives Yeager and Granrud were in that area, as well as other officers. Detective Barton was with the victim of the extortion at her residence, awaiting a call from the suspects.

At approximately 0945 hours, Detective Barton advised over the police radio he had received a call from the suspects and advised that there would be a returned call.

(CONTINUED)

REPORTING OFFICER	BADGE	DIV	DATE	APPROVED BY	BADGE	DATE	TIME
Sergeant Mandalla <i>tm</i>	3039	31	2-10-91	Sgt. B. Mitchell	3010		
ASSISTING OFFICER	BADGE	DIV	TIME				



**ORIGINAL**

SACRAMENTO POLICE DEPARTMENT

**SUPPLEMENTARY INVESTIGATION REPORT**

REPORT NUMBER 91-1140

1 <input type="checkbox"/>	CRIME REPORT SUPPLEMENT	4 <input type="checkbox"/>	MEMORANDUM
2 <input type="checkbox"/>	INCIDENT REPORT SUPPLEMENT	5 <input type="checkbox"/>	OTHER:
3 <input type="checkbox"/>	MOTOR VEHICLE REPORT SUPPLEMENT		



CRIME CODE SECTION OR TYPE OF INCIDENT	SOURCE
69	PC

**VICTIM OR COMPLAINANT**

LAST NAME, FIRST, MIDDLE (FIRM NAME IF CRIME AGAINST BUSINESS)	RESIDENCE PHONE	BUSINESS PHONE
PROVENCHER, CHARLES		
ADDRESS WHERE INCIDENT OCCURRED	DATE INCIDENT REPORTED	
RIVERSIDE BOULEVARD AND FLORIN ROAD		

**NARRATIVE SECTION**

CONTINUED:  
VICTIM STATEMENT.  
Page 2.

At about 1015 hours, Detective Barton advised over the police radio that the meet was at the IGA Market and that the suspect vehicle was a black pickup truck with a white camper shell. Soohoo and Provencher were monitoring both police channels 2 and 6. Sergeant Cordova ordered all units to operate on channel 2 when the operation went down. Patrol Units and Patrol Sergeant Richer were advised of the operation and were in the area to assist. The plan was for officers to follow the victim to the meet site. Detective Kirrene advised that he was following the victim to the site. She was suppose to park by the IGA Market.

Provencher and Soohoo saw a pickup truck, with a white top, white on the bottom, goldish/bronze body and white tonneau cover on the bed, enter the parking lot. The truck drove eastbound in the parking lot like it had come off of Riverside Boulevard. They put out a description of the truck but could not see the license plate. Provencher told Soohoo to watch the truck because it looked suspicious to him. Provencher had the feeling, from his experience, that this was possibly the suspect that they were watching for, in this case. The truck drove eastbound through the parking lot, past the market, then turned around and came westbound in the lot next to Florin Road. It drove up the center aisle facing toward the market and stopped in the traffic lane facing the market. Provencher assumed the subject was looking for the victim by his actions. The subject drove westbound toward the Great American Bank. Provencher and Soohoo ducked down in their car to avoid the subject. The subject stopped on the south side of the bank and got out of the truck, but left the driver's door open. He was looking around for the victim.

Provencher and Soohoo then saw the victim drive directly in front of them. They recognized the victim's vehicle description and realized it might go down right in front of them. The subject saw the victim and he drove his truck over to her car and stopped in the aisle, not in a parking slot but behind her car. He got out of the truck, leaving the driver's door open, and went around to the side of her car.

Provencher and Soohoo got out of their car and drew their handguns. Soohoo walked around the front of the suspects pickup truck and was in between the truck and the victim's car. He was facing the suspect and the victim. Provencher was at the driver's side rear of the suspects pickup truck. Provencher could hear

(CONTINUED)

REPORTING OFFICER	BADGE	DIV	DATE	APPROVED BY
Sergeant Mandalla <i>[Signature]</i>	3039	31	2-10-91	<i>[Signature]</i> 3010
ASSISTING OFFICER	BADGE	DIV	TIME	BADGE DATE TIME

**ORIGINAL**

SACRAMENTO POLICE DEPARTMENT

**SUPPLEMENTARY INVESTIGATION REPORT**

REPORT NUMBER  
91-11140

1 <input type="checkbox"/>	CRIME REPORT SUPPLEMENT	4 <input type="checkbox"/>	MEMORANDUM
2 <input type="checkbox"/>	INCIDENT REPORT SUPPLEMENT	5 <input type="checkbox"/>	OTHER:
3 <input type="checkbox"/>	MOTOR VEHICLE REPORT SUPPLEMENT		



CRIME CODE SECTION OR TYPE OF INCIDENT 69	SOURCE PC
--	--------------

**VICTIM OR COMPLAINANT**

LAST NAME, FIRST, MIDDLE (FIRM NAME IF CRIME AGAINST BUSINESS) PROVENCHER, CHARLES	RESIDENCE PHONE	BUSINESS PHONE
ADDRESS WHERE INCIDENT OCCURRED RIVERSIDE BOULEVARD AND FLORIN ROAD	DATE INCIDENT REPORTED	

**NARRATIVE SECTION**

CONTINUED:  
VICTIM STATEMENT.  
Page 3.

the suspect talking in a loud, boisterous and demanding tone of voice. He could hear the suspect saying words to the effect of "I will this or were taking this", but could not hear everything. He described what was being said as in a threatening manner.

Provencher then heard Soohoo yell "Police Officer, freeze." The suspect turned away from the victim's car and started walking in a fast pace toward his truck. Provencher confronted the suspect as he approached saying "Police Officer, freeze, get down on the ground" or words to that effect. Provencher had his gun in his left hand and he grabbed the suspect with his right hand, around the neck, trying to stop him. The suspect was stout and would not stop. He pulled himself up into pickup truck with Provencher trying to stop him. Provencher could hear Soohoo behind him and Soohoo was calling for cover on the police radio. The suspect started the engine of the pickup truck and Provencher became concerned that the suspect was in the truck and might have a weapon. At this point, Provencher was not sure about where Soohoo was. Provencher was still holding on to the suspect trying to pull him out of the truck and stop him. The suspect then accelerated the truck in the parking lot and started moving forward. Provencher's first thoughts, at this point, were that he was going to get hurt, that he was going to be crushed under the truck wheels. The pickup was moving forward and the driver's door was still open. Provencher had his right arm around the suspect's neck and he was not letting go. The suspect was not going to stop or give up. Provencher was being pulled and dragged along the side of the truck as it moved forward.

Provencher said "I'm scared, I'm hanging onto this guy, I'm scared I'm going to get seriously hurt. I saw that I had to shoot, like it flashed on a screen, I had to shoot. My first shot hit my hand and I felt it. I knew I had to shoot again, and the second shot hit him and he slumped over toward the passenger side of the truck. I didn't know where I had hit him or how bad he was, but he slumped over."

The truck continued moving and Provencher was holding onto the suspect and he could see some parked cars and thought they might hit them. They turned left and plowed into a parked car and stopped. Provencher was not sure where Soohoo was, but thought that he was behind him, because he could hear Soohoo radio

(CONTINUED)

REPORTING OFFICER Sergeant Mandalla <i>Tm</i> 3039	BADGE 3039	DIV 31	DATE 2-10-91	APPROVED BY <i>Egt. B. Mitchell</i> 3010
ASSISTING OFFICER	BADGE	DIV	TIME	BADGE DATE TIME



**ORIGINAL**

SACRAMENTO POLICE DEPARTMENT  
SUPPLEMENTARY INVESTIGATION REPORT

REPORT NUMBER  
91-11140

1 <input type="checkbox"/>	CRIME REPORT SUPPLEMENT	4 <input type="checkbox"/>	MEMORANDUM
2 <input type="checkbox"/>	INCIDENT REPORT SUPPLEMENT	5 <input type="checkbox"/>	OTHER:
3 <input type="checkbox"/>	MOTOR VEHICLE REPORT SUPPLEMENT		



CRIME CODE SECTION OR TYPE OF INCIDENT	69	SOURCE	PC
--	----	--------	----

VICTIM OR COMPLAINANT

LAST NAME, FIRST, MIDDLE (FIRM NAME IF CRIME AGAINST BUSINESS)	PROVENCHER, CHARLES	RESIDENCE PHONE	BUSINESS PHONE
ADDRESS WHERE INCIDENT OCCURRED	RIVERSIDE BOULEVARD AND FLORIN ROAD	DATE INCIDENT REPORTED	

NARRATIVE SECTION

CONTINUED:  
VICTIM STATEMENT.  
Page 4.

"Shots fired, we need cover and an Officer was shot."

After the truck stopped, someone pulled Provencher out of the pickup truck and he looked at his hand to see how bad it was. He was laid down on the parking lot and an ambulance was called. Provencher thought that Guilbault and Sherretts went to give aid and control the suspect. After that Provencher only recalls going in the ambulance to the hospital. At the end of the interview, Provencher added that as the suspect came around the rear of the pickup truck at him, he thought about a hair pull take down, but the suspect was pulling him. Provencher had a hold of him with one hand, but could not stop him. In his other hand was his gun.

REPORTING OFFICER	BADGE	DIV	DATE	APPROVED BY	BADGE	DATE	TIME
Detective Mandalla <i>tm</i>	3039	31	2-10-91	<i>Sgt. B. Mitchell</i>	3010		
ASSISTING OFFICER	BADGE	DIV	TIME				

1	<input type="checkbox"/> CRIME REPORT SUPPLEMENT	4	<input type="checkbox"/> MEMORANDUM
2	<input type="checkbox"/> INCIDENT REPORT SUPPLEMENT	5	<input type="checkbox"/> OTHER
3	<input type="checkbox"/> MOTOR VEHICLE REPORT SUPPLEMENT		



**SACRAMENTO POLICE DEPARTMENT**  
**SUPPLEMENTARY INVESTIGATION REPORT**

REPORT NUMBER	91-11140
---------------	----------

CRIME CODE SECTION OR TYPE OF INCIDENT	SOURCE
245(B)	PC

VICTIM OR COMPLAINANT

LAST NAME, FIRST, MIDDLE (FIRM NAME IF CRIME AGAINST BUSINESS)	STATE OF CALIFORNIA	RESIDENCE PHONE	BUSINESS PHONE
ADDRESS WHERE INCIDENT OCCURRED		DATE INCIDENT REPORTED	

NARRATIVE SECTION

STATEMENT OF WITNESS:

██████████  
 DOB ██████████  
 ██████████

Self-employed, car salesman

1110 2-7-91. R/) contacted witness ██████████ at the scene where this incident occurred (Riverside and Florin). ██████████ was brought to attention of Patrol Officers when he ██████████ attempted to enter the crime scene area and look into the suspects vehicle.

██████████ states that he and Dean Dewey were en route to the Bel-Air Market to meet a real-estate agent. ██████████ states that Dewey was going to rent an apartment in the immediate area and that the agent was to show the apartment. ██████████ states that he had accompanied Dewey just for the purpose of a ride.

██████████ as he was passing the crime scene, thought that there was movie in progress as he observed numerous people in the parking lot. ██████████ then observed a vehicle, whom he thought belonged to a friend by the first name of Steve. ██████████ did not know the last name of Steve; however, Steve was described as male Spanish, 21, 5'10 to 5'11, 150 lbs., brown medium combed back hair. ██████████ thought that the white over gold pickup, which was involved in this incident, belonged to Steve. ██████████ states that he does not recall the white tarp which covered the bed of the truck; however, the rest of the truck looked the same.

██████████ had seen Steve three days prior to this incident at ██████████ apartment located at ██████████. Steve, per ██████████ lived in the area of Mack Road in a house.

NOTE: ██████████ statement did not correspond with the statement given by Dean Dewey. ██████████ and Dewey were transported to the Hall of Justice for further investigation.

REPORTING OFFICER	Detective Faust	BADGE	429	DIV	31	DATE	2-8-91	APPROVED BY	Sgt. B. Mitchell 3010	
ASSISTING OFFICER		BADGE		DIV		TIME		BADGE	DATE	TIME



**ORIGINAL**

SACRAMENTO POLICE DEPARTMENT

VICTIM:

CRIME CODE: 69PC

91-11140

STATEMENT:

DOB:

2-12-91 approximately 1206 hours Det. Ford contacted [REDACTED] in an interview room of the Homicide Section. Det. Ford obtained a statement from him. The statement was tape recorded. The following is a summary of that statement. For verbatim statements refer to the recorded tape.

[REDACTED] stated he stopped to see what was happening at Riverside and Florin Road. He stated that he mentioned to an officer (Det. Faust) that he thought the suspect vehicle belonged to a friend. [REDACTED] stated that the friend he thought the truck belonged to was a friend by the name of Steve.

[REDACTED] stated that Dean Dewey was transitory, and that he moves around quite abit. [REDACTED] stated that Dewey was suppose to meet a realtor.

DET. R.C. FORD 0273 DIV31 2-12-91/1500

**ORIGINAL**

1 <input type="checkbox"/>	CRIME REPORT SUPPLEMENT	4 <input type="checkbox"/>	MEMORANDUM
2 <input type="checkbox"/>	INCIDENT REPORT SUPPLEMENT	5 <input type="checkbox"/>	OTHER
3 <input type="checkbox"/>	MOTOR VEHICLE REPORT SUPPLEMENT		



SACRAMENTO POLICE DEPARTMENT  
SUPPLEMENTARY INVESTIGATION REPORT

REPORT NUMBER 91-11140
---------------------------

CRIME CODE SECTION OR TYPE OF INCIDENT 69	SOURCE PC
--	--------------

VICTIM OR COMPLAINANT

LAST NAME, FIRST, MIDDLE (FIRM NAME IF CRIME AGAINST BUSINESS) Officer Charles Provencher #555	RESIDENCE PHONE	BUSINESS PHONE
ADDRESS WHERE INCIDENT OCCURRED	DATE INCIDENT REPORTED	

NARRATIVE SECTION

SUSPECT'S STATEMENT:

SALINE, Steve Larry  
Male White, 25  
DOB 7/8/65

[REDACTED]  
Home ph: [REDACTED]

At approximately 1250 hours, 2/8/91, R/O (Det. Thurston) made contact with SALINE in room #79, bed 5 of Tower 6 at the Sacramento Medical Center. SALINE was under the guard of Sacramento County Sheriff's Deputy Robert Wessels, badge #623. Wessels was present during the interview. Upon contacting SALINE, R/O observed SALINE's head to be bandaged. SALINE stated that he had a headache and a sore throat. SALINE appeared alert and advised that he was able to talk to R/O and to understand R/O's questioning.

SALINE provided the above address. R/O asked SALINE if he had moved to an address on McNamara in the days prior to the shooting. SALINE advised that he did not live on McNamara. He stated that the McNamara address was for his sister but she could not qualify so he applied for her. SALINE indicated that he had never been arrested and that he had used no other names in the past. He stated that he has never used the last name Miller but went on to say that <sup>Miller</sup> is his mother's maiden name. SALINE stated that he spoke and understood English. He stated that he had completed the 4th or 5th grade of school in the Sacramento Area.

At approximately 1255 hours, R/O advised SALINE of his Miranda Rights verbatim from SPD form 133. After advising SALINE of his Miranda Rights R/O asked SALINE if he understood the rights as explained to him and SALINE responded, "yes." R/O then asked SALINE if having his rights in mind did he wish to talk to R/O at this time and SALINE responded "yeah, yes." R/O then asked SALINE to tell him what had happened in the parking lot at Riverside & Florin the previous day, 2/7/91. SALINE stated the following in summary.

SALINE stated that he had received a call from a subject named [REDACTED]. He stated that [REDACTED] had told him to go to the parking lot and meet the lady and get an envelope from her. SALINE stated that [REDACTED] told SALINE that [REDACTED] would pay SALINE "a couple hundred dollars" to do it. SALINE stated that he then called the woman and told her to meet him there so he could pick up the envelope. SALINE stated that after he received the envelope from the woman he saw two police officers coming at

(CONTINUED)

REPORTING OFFICER DETECTIVE THURSTON	BADGE 544	DIV 31	DATE 2/8/91	APPROVED BY Sgt. B. Mitchell	3010
ASSISTING OFFICER	BADGE	DIV	TIME 1414	BADGE	DATE

SPD Form 133 (REV. 11-79) C. 2/10/91



**ORIGINAL**

SACRAMENTO POLICE DEPARTMENT  
SUPPLEMENTARY INVESTIGATION REPORT

REPORT NUMBER  
91-11140

1	<input type="checkbox"/> CRIME REPORT SUPPLEMENT	4	<input type="checkbox"/> MEMORANDUM
2	<input type="checkbox"/> INCIDENT REPORT SUPPLEMENT	5	<input type="checkbox"/> OTHER:
3	<input type="checkbox"/> MOTOR VEHICLE REPORT SUPPLEMENT		



CRIME CODE SECTION OR TYPE OF INCIDENT	69	SOURCE	PC
--	----	--------	----

VICTIM OR COMPLAINANT

LAST NAME, FIRST, MIDDLE (FIRM NAME IF CRIME AGAINST BUSINESS)		RESIDENCE PHONE	BUSINESS PHONE
Officer Charles Provencher #555			
ADDRESS WHERE INCIDENT OCCURRED		DATE INCIDENT REPORTED	

NARRATIVE SECTION

CONTINUED

SUSPECT'S STATEMENT:

SALINE, Steve Larry

PAGE TWO

him with their guns drawn. He stated that they were yelling "hold it you son-of-a-bitch you're under arrest." SALINE stated that the officers grabbed him but that he drug them to his truck overpowering them as he did. SALINE stated that he got into his truck and he remembers reaching to start the vehicle but that's the last thing he remembers. SALINE stated that when he got into the truck he succeeded in getting one foot and his "butt" into the vehicle. He stated that he had one hand on the steering wheel and was reaching for the <sup>ignition</sup> switch. SALINE stated that one of the officers was pulling him by the hair and collar.

SALINE stated that both officers had their guns out. He stated that he did not assault the officers. SALINE stated that he did not think they would shoot him if he ran.

R/O asked SALINE if the officers were showing their badges to him when they approached. SALINE stated that he just saw the guns. SALINE stated he did not see any badges. SALINE stated that the two officers were pointing their guns at him. He stated that they had both hands on their guns and were crouched slightly and were sneaking around his pickup. SALINE stated that they did not identify themselves as police officers.

At this point R/O reminded SALINE that initially he had said he had seen two police officers coming at him saying "hold it you son-of-a-bitch you're under arrest." R/O then asked SALINE "you knew they were police officers?" SALINE responded "yes sir I did. They said they were police officers."

SALINE stated that one of the officers took the keys out of his vehicle. R/O asked SALINE if he knew which officer this was. SALINE responded that he thought it was the same cop who had shot him.

R/O asked SALINE if he remembered starting the vehicle. SALINE stated that he did not remember starting his truck.

R/O asked SALINE why he had not stopped when the officers identified themselves and told him he was under arrest. SALINE responded "I was scared." R/O asked SALINE, "scared of what?" SALINE responded "of going to jail. I knew what I was doing was

(CONTINUED)

REPORTING OFFICER	BADGE	DIV	DATE	APPROVED BY	BADGE	DATE	TIME
DETECTIVE THURSTON <i>[Signature]</i>	544	31	2/8/91	<i>Sgt. B. Mitchell</i>	3010		
ASSISTING OFFICER	BADGE	DIV	TIME				
			1414				

**ORIGINAL**

<input type="checkbox"/> 1 CRIME REPORT SUPPLEMENT	<input type="checkbox"/> 4 MEMORANDUM
<input type="checkbox"/> 2 INCIDENT REPORT SUPPLEMENT	<input type="checkbox"/> 5 OTHER:
<input type="checkbox"/> 3 MOTOR VEHICLE REPORT SUPPLEMENT	



**SACRAMENTO POLICE DEPARTMENT  
SUPPLEMENTARY INVESTIGATION REPORT**

REPORT NUMBER <b>91-11140</b>
----------------------------------

CRIME CODE SECTION OR TYPE OF INCIDENT <b>69</b>	SOURCE <b>PC</b>
---	---------------------

VICTIM OR COMPLAINANT

LAST NAME, FIRST, MIDDLE (FIRM NAME IF CRIME AGAINST BUSINESS) <b>Officer Charles Provencher #555</b>	RESIDENCE PHONE	BUSINESS PHONE
ADDRESS WHERE INCIDENT OCCURRED		DATE INCIDENT REPORTED

NARRATIVE SECTION

CONTINUED

SUSPECT'S STATEMENT:

SALINE, Steve Larry

PAGE THREE

wrong.) R/O then asked SALINE to describe the [REDACTED] SALINE had mentioned earlier. SALINE described [REDACTED] as a male Greek approximately 28 years of age. He stated that [REDACTED] was bald on top but had brown hair on the sides and back of his head. SALINE indicated that [REDACTED] also was unshaven wearing stubble on his face. SALINE described [REDACTED] as being approximately 5 feet 11 inches tall and weighing approximately 170 pounds. SALINE stated that [REDACTED] lives near Reno but did not know the exact location or telephone number. SALINE stated that [REDACTED] had contacted him and that he (SALINE) did not know how to get in touch with [REDACTED].

R/O asked SALINE if [REDACTED] had called SALINE from the Reno Area. SALINE stated that he did not know the exact location where [REDACTED] was at when he had called.

REPORTING OFFICER <b>DETECTIVE THURSTON</b>	BADGE <b>544</b>	DIV <b>31</b>	DATE <b>2/8/91</b>	APPROVED BY <b>Sgt. B. Mitchell 8010</b>
ASSISTING OFFICER	BADGE	DIV	TIME <b>1414</b>	BADGE      DATE      TIME

SPD Form 56 by H.C. 2/10/91



- CRIME REPORT SUPPLEMENT
- MOTOR VEHICLE SUPPLEMENT
- COLLISION/TRAFFIC SUPPLEMENT
- INCIDENT REPORT SUPPLEMENT
- CASUALTY REPORT SUPPLEMENT
- MEMORANDUM

SACRAMENTO POLICE DEPARTMENT  
REPORT SUPPLEMENT

1 REPORT NUMBER <span style="font-size: 1.2em;">91-11140</span>
--

ORIGINAL

VICTIM OR COMPLAINANT	
2 LAST NAME, FIRST, MIDDLE (FIRM NAME IF CRIME AGAINST BUSINESS)	3 CRIME CODE SECTION

NARRATIVE

1	<u>OBSERVATIONS -</u>
2	At approx. 0900hrs, 02-07-91, UNN-33,
3	R/O's R MIDZUNO/C. SANDOVAL CONTACTED SGT.
4	CORDOVA REGARDING AN OPERATIONAL OUTLINE
5	AT FLORIN / RIVERSIDE BL. (RPT. 91-10543, 532PC)
6	R/O's POSITIONED OUR VEHICLE ON SHOALGT
7	FACING TOWARDS FLORIN RD, TOWARDS THE SHOP-
8	PING COMPLEX ON THE S/W CORNER OF FLORIN/
9	RIVERSIDE BLVD.
10	At approx. 1027hrs, AN IUV UNIT ADVISED
11	THAT THE VICTIM IS ENROUTE TO MEET THE
12	SUSPECT(S) AT THE IGA MARKET.
13	At approx. 1029hrs, R/O's OBSERVED THE
14	VICTIM DRIVE INTO THE SHOPPING CENTER
15	PARKING LOT DRIVEWAY NEAR ROUND TABLE
16	PIZZA. THE VEHICLE APPEARED TO BE A LIGHT
17	COLORED YELLOW OLDS.
18	R/O's OBSERVED THE VICTIM DRIVE
19	THROUGH THE PARKING LOT AND PARK
20	NEXT TO A BROWN VAN, FOUR STALL'S
21	NORTH OF ROUND TABLE PIZZA.
22	UNN-31, THEN BROADCASTED THAT THEY
23	OBSERVED A WHT/TAN CHEVY IN THE PARKING
24	LOT, WITH THE DRIVER APPEARING TO BE LOOK-
25	ING AROUND IN THE PARKING LOT.

4 REPORTED BY <span style="font-size: 1.1em;">R MIDZUNO</span>	5 BADGE <span style="font-size: 1.1em;">0364</span>	6 DIV <span style="font-size: 1.1em;">07</span>	7 YRS OF SERVICE <span style="font-size: 1.1em;">08</span>	8 DATE <span style="font-size: 1.1em;">2-7-91</span>	9 APPROVED BY <span style="font-size: 1.2em;">Sgt. B. Mitchell</span> 3010		
10 ASSISTED BY <span style="font-size: 1.1em;">C SANDOVAL</span>	11 BADGE <span style="font-size: 1.1em;">0637</span>	12 DIV <span style="font-size: 1.1em;">07</span>	13 YRS OF SERVICE <span style="font-size: 1.1em;">10</span>	14 TIME <span style="font-size: 1.1em;">1255</span>	15 BADGE	16 DATE	17 TIME

- CRIME REPORT SUPPLEMENT
- MOTOR VEHICLE SUPPLEMENT
- COLLISION/TRAFFIC SUPPLEMENT
- INCIDENT REPORT SUPPLEMENT
- CASUALTY REPORT SUPPLEMENT
- MEMORANDUM

SACRAMENTO POLICE DEPARTMENT  
REPORT SUPPLEMENT

1 REPORT NUMBER  
91-11140

**ORIGINAL**

VICTIM OR COMPLAINANT

2 LAST NAME, FIRST, MIDDLE (FIRM NAME IF CRIME AGAINST BUSINESS)	3 CRIME CODE SECTION
--	----------------------

NARRATIVE

1 OBSERVATIONS CONT'D -

2 THE VICTIM THEN PULLED OUT OF HER

3 PARKING STALL AND BEGAN TO DRIVE THROUGH

4 THE PARKING LOT.

5 R/O THEN OBSERVED A WHT. OVER TAN

6 TRUCK DRIVING THROUGH THE PARKING LOT.

7 AT ONE POINT, R/O OBSERVED THE

8 VICTIMS CAR AND THE WHT/TAN PICKUP TRUCK

9 STOP IN PARKING LANES NEXT TO EACH

10 OTHER, WITH THEIR DRIVERS SIDE FACING

11 EACH OTHER.

12 THEY STOPPED FOR APPROX. 10-15 SECONDS,

13 THEN THEY BOTH DROVE NORTH TOWARDS

14 RIVERSIDE BLVD, TOWARDS AMERICAN SAVINGS,

15 THROUGH THE PARKING LOT.

16 AT APPROX 1032HRS., UNN-31, ADVISED

17 THAT, IT WAS GOING DOWN NOW, NEAR

18 AMERICAN SAVINGS.

19 R/O'S THEN DROVE FROM OUR FIXED POST,

20 TOWARDS AMERICAN SAVINGS.

21 R/O'S THEN OBSERVED THE TAN/WHT P/U

22 TRUCK WE OBSERVED EARLIER TRAVELING DOWN

23 A PARKING STALL TOWARDS FURN RD., THE

24 TRUCK THEN TURNED AND COLLIDED WITH

25 A PARKED CAR. JUST PRIOR TO THE TRUCK

4 REPORTED BY RMIDWNO	5 BADGE 036407	6 DIV 07	7 YRS OF SERVICE 8	8 DATE 2-7-91	9 APPROVED BY Sgt. B. Mitchell	3010	
10 ASSISTED BY	11 BADGE	12 DIV	13 YRS OF SERVICE	14 TIME 1330	15 BADGE	16 DATE	17 TIME



- CRIME REPORT SUPPLEMENT
- MOTOR VEHICLE SUPPLEMENT
- COLLISION/TRAFFIC SUPPLEMENT
- INCIDENT REPORT SUPPLEMENT
- CASUALTY REPORT SUPPLEMENT
- MEMORANDUM

SACRAMENTO POLICE DEPARTMENT  
REPORT SUPPLEMENT

1 REPORT NUMBER  
91-11140

ORIGINAL

VICTIM OR COMPLAINANT

2 LAST NAME, FIRST, MIDDLE (FIRM NAME IF CRIME AGAINST BUSINESS)	3 CRIME CODE SECTION
--	----------------------

NARRATIVE

1	OBSERVATIONS CONT'D -
2	COLLIDING WITH THE PARKED CAR, R/O
3	OBSERVED OFF. PROVENCHER ON THE DRIVER-
4	SIDE OF THE PICK-UP TRUCK, JUST AFTER
5	THE TRUCK COLLIDED, R/O'S RAN UP TO
6	THE TRUCK AND OBSERVED OFF. SOOHOO
7	AT THE DRIVER SIDE OF THE TRUCK ALSO.
8	OFF. PROVENCHER THEN ADVISED HE HAD
9	BEEN SHOT, R/O ALONG WITH OFF. SOOHOO
10	AND GRACIA ATTENDED TO OFF. PROVENCHER'S
11	INJURY.
12	WHILE, OFF. GUILBAULT AND OFF. SHERRETS
13	ATTENDED <sup>TO</sup> THE SUSPECT, WHO WAS STILL INSIDE <sup>THE</sup> TRUCK
14	R/O'S IMMEDIATELY REQUESTED CODE-3
15	FIRE/AMBULANCE FOR ALL INJURED PARTIES.
16	
17	
18	
19	
20	
21	
22	
23	
24	
25	

4 REPORTED BY RMIDWNO	5 BADGE 036407	6 DIV 08	7 YRS OF SERVICE	8 DATE 2/9/11	9 APPROVED BY Sgt. B. Mitchell 3010		
10 ASSISTED BY	11 BADGE	12 DIV	13 YRS OF SERVICE	14 TIME 1340	15 BADGE	16 DATE	17 TIME

- CRIME REPORT SUPPLEMENT
- MOTOR VEHICLE SUPPLEMENT
- COLLISION/TRAFFIC SUPPLEMENT
- INCIDENT REPORT SUPPLEMENT
- CASUALTY REPORT SUPPLEMENT
- MEMORANDUM

SACRAMENTO POLICE DEPARTMENT  
REPORT SUPPLEMENT

1 REPORT NUMBER <span style="font-size: 1.2em;">91-11140</span>
--

ORIGINAL

VICTIM OR COMPLAINANT	
2 LAST NAME, FIRST, MIDDLE (FIRM NAME IF CRIME AGAINST BUSINESS)	3 CRIME CODE SECTION

NARRATIVE

1	<u>OBSERVATIONS</u>
2	<p>2-7-91 1027 HRS I WAS INVOLVED IN THE SURVEILLANCE OF THE SHOPPING MALL ON THE S/W CORNER OF FLORIN &amp; RIVERSIDE. WE WERE WORKING WITH FLEX DETECTIVES ON AN EXTORTION CASE. I HEARD OFFICERS RADIO THAT THE VICTIM WAS ENROUTE TO THE SHOPPING CENTER TO MEET THE SUSPECT WHO WOULD BE DRIVING A BLACK TRUCK WITH A WHITE CAMPER SHELL. I WAS PARKED ON THE NORTH SIDE OF RIVERSIDE DIRECTLY NORTH OF THE SHOPPING CENTER. I WAS IN THE ELK'S LODGE PARKING LOT. AT 1029 HRS OFFICERS RADIOED THAT THE VICTIM ENTERED THE SHOPPING CENTER FROM FLORIN RD. AT 1031 HRS OFFICERS RADIOED THAT A SUBJECT WAS DRIVING THROUGH THE PARKING LOT AND LOOKING AROUND. HE WAS DRIVING A TAN/WHITE PICK-UP TRUCK. AT 1032 HRS I SAW THE SUBJECT IN THE TAN/WHITE TRUCK PULL UP AND STOP ON THE WEST SIDE OF THE GREAT AMERICAN BANK.</p>
3	
4	
5	
6	
7	
8	
9	
10	
11	
12	
13	
14	
15	
16	
17	
18	
19	
20	
21	
22	
23	
24	
25	

4 REPORTED BY <span style="font-size: 1.2em;">GUILBAULT</span>	5 BADGE <span style="font-size: 1.2em;">689</span>	6 DIV <span style="font-size: 1.2em;">07</span>	7 YRS OF SERVICE <span style="font-size: 1.2em;">10</span>	8 DATE	9 APPROVED BY <span style="font-size: 1.2em;">Sgt. B. Mitchell</span>	3010	
10 ASSISTED BY	11 BADGE	12 DIV	13 YRS OF SERVICE	14 TIME	15 BADGE	16 DATE	17 TIME



- CRIME REPORT SUPPLEMENT
- MOTOR VEHICLE SUPPLEMENT
- COLLISION/TRAFFIC SUPPLEMENT
- INCIDENT REPORT SUPPLEMENT
- CASUALTY REPORT SUPPLEMENT
- MEMORANDUM

SACRAMENTO POLICE DEPARTMENT  
REPORT SUPPLEMENT

1 REPORT NUMBER  
91-11140

ORIGINAL

VICTIM OR COMPLAINANT

2 LAST NAME, FIRST, MIDDLE (FIRM NAME IF CRIME AGAINST BUSINESS)	3 CRIME CODE SECTION
--	----------------------

NARRATIVE

1	<u>OBSERVATIONS (CONT.)</u>
2	THE TRUCK WAS FACING NORTH. THE SUBJECT
3	(WHO WAS ALDUE IN THE TRUCK) GOT OUT OF
4	THE TRUCK AND LOOKED AROUND. I THEN SAW
5	HIM FACE SOUTH TOWARD THE SHOPPING CENTER
6	AND WAVE TO SOMEONE TO COME TO HIM.
7	HE THEN GOT BACK INTO HIS TRUCK AND
8	DROVE QUICKLY AROUND THE BANK. I LOST
9	SIGHT OF HIM WHEN HE DROVE SOUTH ON
10	THE EAST SIDE OF THE BANK.
11	SHORTLY AFTER THAT I HEARD OFFICER SOOHOO
12	RADIO FOR COVER. I DROVE ACROSS THE
13	STREET AND AS I WAS ENTERING THE
14	SHOPPING MALL PARKING LOT I HEARD SOOHOO
15	RADIO, "SHOTS FIRED". AS I CAME AROUND
16	THE BANK SOOHOO ADDED THAT AN
17	OFFICER WAS DOWN.
18	I SAW THE SUSPECT TRUCK STOPPED
19	UP ON A PLANTER. IT WAS FACING
20	NORTH AND BOTH DOORS WERE OPEN. I
21	SAW OFFICER PROVENCHER LYING ON THE
22	GROUND WITH SOOHOO NEXT TO HIM.
23	SEVERAL OTHER OFFICERS RAN TO PROVENCHER.
24	I RAN TO THE SUSPECT TRUCK AND SAW
25	

4 REPORTED BY GUILBAULT	5 BADGE 689	6 DIV 07	7 YRS OF SERVICE 10	8 DATE	9 APPROVED BY Sgt. B. Mitchell 3010		
10 ASSISTED BY	11 BADGE	12 DIV	13 YRS OF SERVICE	14 TIME	15 BADGE	16 DATE	17 TIME

- CRIME REPORT SUPPLEMENT
- MOTOR VEHICLE SUPPLEMENT
- COLLISION/TRAFFIC SUPPLEMENT
- INCIDENT REPORT SUPPLEMENT
- CASUALTY REPORT SUPPLEMENT
- MEMORANDUM

SACRAMENTO POLICE DEPARTMENT  
REPORT SUPPLEMENT

1 REPORT NUMBER  
**91-11140**

ORIGINAL

VICTIM OR COMPLAINANT

2 LAST NAME, FIRST, MIDDLE (FIRM NAME IF CRIME AGAINST BUSINESS)	3 CRIME CODE SECTION
--	----------------------

NARRATIVE

1	<u>OBSERVATIONS (CONT.)</u>
2	THE SUSPECT LAYING ON THE SEAT. HE WAS
3	ON HIS RIGHT SIDE WITH HIS HEAD TOWARD
4	THE PASSENGER DOOR. HIS EYES WERE OPEN
5	AND HE WAS BREATHING. HE WAS BLEEDING
6	FROM THE HEAD.
7	I CHECKED THE SUSPECT'S PULSE AND HE
8	SUDDENLY BECAME ALERT. HE TRIED TO
9	GET UP AND I TOLD HIM TO LAY STILL.
10	HE RESISTED MY EFFORTS TO HOLD HIM
11	DOWN. I YELLED FOR ANOTHER OFFICER
12	TO HELP ME. WE HAD TO HOLD THE
13	SUSPECT DOWN UNTIL FIRE AND
14	AMBULANCE ARRIVED.
15	
16	
17	
18	
19	
20	
21	
22	
23	
24	
25	

4 REPORTED BY <b>CEILBAULT</b>	5 BADGE <b>689</b>	6 DIV <b>07</b>	7 YRS OF SERVICE <b>10</b>	8 DATE	9 APPROVED BY <b>Sgt. B. Mitchell</b>	<b>3010</b>	
10 ASSISTED BY	11 BADGE	12 DIV	13 YRS OF SERVICE	14 TIME	15 BADGE	16 DATE	17 TIME



- CRIME REPORT SUPPLEMENT
- MOTOR VEHICLE SUPPLEMENT
- COLLISION/TRAFFIC SUPPLEMENT
- INCIDENT REPORT SUPPLEMENT
- CASUALTY REPORT SUPPLEMENT
- MEMORANDUM

SACRAMENTO POLICE DEPARTMENT  
REPORT SUPPLEMENT

1 REPORT NUMBER  
91-11140

**ORIGINAL**

VICTIM OR COMPLAINANT

2 LAST NAME, FIRST, MIDDLE (FIRM NAME IF CRIME AGAINST BUSINESS)	3 CRIME CODE SECTION
--	----------------------

NARRATIVE

1	
2	OBSERVATIONS: 2-7-91 - APPROX 1031 HRS
3	MYSELF AND OFF. MIDZUNO (UNN33)
4	DROVE INTO THE PARKING LOT OF THE
5	SHOPPING CENTER AT FLORIN / FLORITA
6	AS THE INCIDENT BEGAN TO UNFOLD.
7	(SEE OFF. MIDZUNO'S SUPPLEMENT FOR
8	DETAILS LEADING TO THE INCIDENT.)
9	AS WE PULLED INTO THE PARKING
10	LOT AND BEGAN DRIVING TOWARDS THE
11	AMERICAN BANK, I SAW A WHITE /
12	TAN CHEVY PICK-UP DRIVING NORTH-
13	EAST THROUGH THE PARKING TOWARDS
14	FLORIN ROAD. I DID NOT IMMEDIATELY
15	SEE ANYONE IN THE PICK-UP. THE
16	TRUCK SWUNG AROUND TO THE LEFT
17	(INTO A MORE NORTHERLY DIRECTION) AND
18	JUMPED UP ONTO THE CURB, STRICKING
19	A PARKED CAR. I THEN SAW OFF.
20	PROVENCER GRAB HIS RIGHT HAND
21	AND FALL TO THE GROUND. I DREW
22	MY GUN, RAN UP TO THE PASSENGER
23	SIDE OF THE SUSPECT VEHICLE AND
24	LOOKED IN. I SAW THE SUSPECT
25	LYING ON THE FRONT SEAT OF

4 REPORTED BY C. SANDOVAL	5 BADGE 627	6 DIV 07	7 YRS OF SERVICE 9.5	8 DATE 2-7-91	9 APPROVED BY Sgt. B. Mitchell 3010		
10 ASSISTED BY	11 BADGE	12 DIV	13 YRS OF SERVICE	14 TIME 1:30	15 BADGE	16 DATE	17 TIME

- CRIME REPORT SUPPLEMENT
- MOTOR VEHICLE SUPPLEMENT
- COLLISION/TRAFFIC SUPPLEMENT
- INCIDENT REPORT SUPPLEMENT
- CASUALTY REPORT SUPPLEMENT
- MEMORANDUM

SACRAMENTO POLICE DEPARTMENT  
REPORT SUPPLEMENT

1 REPORT NUMBER  
91-11140

**ORIGINAL**

VICTIM OR COMPLAINANT

2 LAST NAME, FIRST, MIDDLE (FIRM NAME IF CRIME AGAINST BUSINESS)	3 CRIME CODE SECTION
--	----------------------

NARRATIVE

1	OBS. CONT:
2	THE TRUCK, BLEEDING FROM HIS
3	HEAD. I GOT ONTO THE POLICE
4	RADIO ASKING FOR CODE 3 FIRE
5	AND AMBULANCE.
6	I WENT OVER TO OFF. PROVENCHER
7	UNTIL THE FIRE DEPT. AND AMBULANCE
8	ARRIVED. I RODE IN THE AMBULANCE
9	WITH OFF. PROVENCHER TO THE MEDICAL
10	CENTER.
11	
12	
13	
14	
15	
16	
17	
18	
19	
20	
21	
22	
23	
24	
25	

4 REPORTED BY SANDOVA	5 BADGE 637	6 DIV 07	7 YRS OF SERVICE 9.5	8 DATE 2-7-91	9 APPROVED BY Sgt. B. Mitchell	3010	
10 ASSISTED BY	11 BADGE	12 DIV	13 YRS OF SERVICE	14 TIME 1320	15 BADGE	16 DATE	17 TIME



**ORIGINAL**

1	<input type="checkbox"/> CRIME REPORT SUPPLEMENT	4	<input type="checkbox"/> MEMORANDUM
2	<input type="checkbox"/> INCIDENT REPORT SUPPLEMENT	5	<input type="checkbox"/> OTHER:
3	<input type="checkbox"/> MOTOR VEHICLE REPORT SUPPLEMENT		



**SACRAMENTO POLICE DEPARTMENT  
SUPPLEMENTARY INVESTIGATION REPORT**

REPORT NUMBER 91-11140
---------------------------

CRIME CODE SECTION OR TYPE OF INCIDENT	SOURCE
--	--------

VICTIM OR COMPLAINANT

LAST NAME, FIRST, MIDDLE (FIRM NAME IF CRIME AGAINST BUSINESS)	RESIDENCE PHONE	BUSINESS PHONE
ADDRESS WHERE INCIDENT OCCURRED	DATE INCIDENT REPORTED 02-07-91	

**NARRATIVE SECTION**

STATEMENT OF:

[REDACTED]  
MHA/  
[REDACTED]  
Work Phone: [REDACTED]

1100 02-07-91 I contacted the above subject at the scene of the shooting. I walked up to a group of individuals and asked if anyone had witnessed the incident and the above individual stated yes, he had been watching two guys in the parking lot, but he didn't know they were Police Officers. He stated he thought maybe something was going on, so he kept his eye on them. He then stated that as he looked out, he saw the two guys running after one guy to a truck. He stated the truck started moving, and the one guy grabbed the guy and the wheel turned. [REDACTED] stated that the vehicle then went up on the curb right where it is sitting now, but that he had seen the Officer reach back with his left hand and draw his gun. [REDACTED] stated that he heard two shots. [REDACTED] stated the vehicle then rested right where it is at this point. [REDACTED] stated he didn't know the two individuals chasing the one individual was Police Officers, but that the one individual took off in the truck, and the one guy was hanging on to the wheel and the subject inside the vehicle, causing the vehicle to veer upon the curb in the parking lot. [REDACTED] stated that's all that he witnessed.

REPORTING OFFICER Detective Cabrera	BADGE 234	DIV 31	DATE 02-07-91	APPROVED BY <i>Sgt. B. Mitchell</i> 3010
ASSISTING OFFICER	BADGE	DIV	TIME	BADGE DATE TIME

ORIGINAL

91-11140

SACRAMENTO POLICE DEPARTMENT

VICTIM:

91-11140

CRIME CODE:

WITNESS STATEMENT:

██████████  
MWA/DOB: ██████████

TELE.: ██████████ (HOME)  
██████████ (BUSI)

2-7-91 approximately 1120 hours Det. Ford contacted the above witness in interview room five of the Homicide section. Det. Ford had transported the witness ██████████ from the scene at Riverside and Florin Road.

The following is a summary of an audio and video tape recorded statement. For verbatim statements, refer to the recorded tapes.

Mr. ██████████ told Det. Ford that he was leaving his office, ██████████ Florin Road. He stated he was walking west bound toward his vehicle in the parking lot. ██████████ stated that as he was walking he heard the squealing of tires, and heard four to six shots. ██████████ stated that he saw the yellow and white pickup truck come to a stop. ██████████ stated the driver of the pickup truck exited the driver's side door, and pointed a gun at a subject, who was at the rear bumper of the truck. ██████████ stated that the driver of the truck pointed a dark gun at the subject at the rear bumper and fired a shot. ██████████ stated he turned to go back to his office, when he saw a blue car pull up. He stated that two men got out of the blue car with guns drawn, and pointed them at the driver of the truck. ██████████ stated the driver of the truck pointed the gun in his direction, and that he turned and went back to his office. ██████████ stated he believed he heard shots when he turned.

DET. R.C. FORD/0273 DIV31 2-7-91/1408 HRS

Sgt. B. Mitchell 3010



ORIGINAL

## SACRAMENTO POLICE DEPARTMENT

69 PC

90-11140

STATEMENT OF:



DOB:



1120 HOURS, 2-7-91 DET. MURPHY INTERVIEWED THE ABOVE WITNESS AT HER PLACE OF EMPLOYMENT, [REDACTED] FLORIN ROAD. SHE GAVE THE FOLLOWING STATEMENT REGARDING THE SHOOTING INCIDENT. SHE STATES, SHE WAS WALKING TO THE BAKERY SHOP TO BUY A DONUT WHEN SHE OBSERVED SEVERAL SUSPECTS FIGHTING WITH A SUBJECT WHO HAD JUST GOT OUT OF HIS PICKUP. THEY WERE IN THE PARKING LOT NORTH OF HER LOCATION AND SHE THOUGHT AT FIRST THEY WERE JUST PLAYING AROUND. SHE RELATED, THE SUBJECTS DID NOT HAVE THEIR GUNS DRAWN AT FIRST BUT WHEN THE MAN DIDN'T STOP THEY POINTED THEIR GUNS AT THE SUBJECT AND YELLED FREEZE.

SHE STATES, THE SUBJECT DIDN'T STOP AND THE SUBJECTS GRABBED HIM TRYING TO KEEP HIM FROM GETTING INTO HIS PICKUP. THEY DIDN'T SUCCEED AND THE SUBJECT GOT INTO HIS TRUCK AND STARTED TO DRIVE OFF WITH THE SUBJECTS STILL TRYING TO STOP HIM. THIS IS WHEN THE WITNESS HEARD TWO SHOTS FROM THE TRUCK. SHE COULDN'T BE SURE ON THE EXACT NUMBER OF SHOTS SHE HEARD. AT THIS POINT THE TRUCK HIT A CAR AND SHE REALIZED THIS WAS A SERIOUS INCIDENT. SHE IMMEDIATELY WENT INTO THE GROCERY STORE AND TOLD THE EMPLOYEES WHAT SHE HAD SEEN AND TOLD THEM TO CALL THE POLICE.

DET. MURPHY #316

2-8-91

Sgt. B. Mitchell 3010

**ORIGINAL**

1	<input type="checkbox"/>	CRIME REPORT SUPPLEMENT	4	<input type="checkbox"/>	MEMORANDUM
2	<input type="checkbox"/>	INCIDENT REPORT SUPPLEMENT	5	<input type="checkbox"/>	OTHER:
3	<input type="checkbox"/>	MOTOR VEHICLE REPORT SUPPLEMENT			



SACRAMENTO POLICE DEPARTMENT  
SUPPLEMENTARY INVESTIGATION REPORT

REPORT NUMBER	91-11140
---------------	----------

CRIME CODE SECTION OR TYPE OF INCIDENT	SOURCE
--	--------

VICTIM OR COMPLAINANT

LAST NAME, FIRST, MIDDLE (FIRM NAME IF CRIME AGAINST BUSINESS)	RESIDENCE PHONE	BUSINESS PHONE
ADDRESS WHERE INCIDENT OCCURRED	DATE INCIDENT REPORTED	

NARRATIVE SECTION

WITNESS STATEMENT:

[REDACTED]  
 Female, White, 20  
 DOB [REDACTED]  
 [REDACTED]  
 Home phone, [REDACTED]  
 Business phone, [REDACTED]  
 Business address, 303 Florin Road  
 Swansons Cleaners

At approximately 1105 hours, today's date 2-7-91, Detective LaBranch, badge 0542, contacted [REDACTED] inside of the Swansons Cleaners at 303 Florin Road. Detective LaBranch asked her if she saw the incident directly out in front of her parking lot. [REDACTED] stated that she was a part witness and had telephoned in the complaint to the police.

[REDACTED] stated that she was working in the front of the cleaning establishment with her back to the plate glass window, when she heard her boss yell out in a loud, excited voice, Oh my God, he has a gun. She then quickly turned around and watched the action that was occurring out the plate glass front window by a white/gold pickup truck that was facing towards the Nugget Market (westbound in the parking lot.) The gold and white pickup truck was stopped. There was two, what appeared to be male, White, adults, standing outside of the truck. She feels the action occurred on the driver's side of the vehicle, by the driver's door. The driver's door, as she recalls was open. There appeared to be a struggle between two subjects. [REDACTED] also feels that there was a third subject that was involved in it and she could not give any further details about that. [REDACTED] stated that there was a struggle between two subjects, possibly a third subject, all three were male, White. Then what happened was, one of the subjects dropped back in a backward motion, either as he was pushed or hit. Then one of the subjects got into the pickup truck. The subject that was knocked back appeared to move towards the pickup truck at the door, and there was an additional struggle between the subject outside and the subject inside the truck. The truck started to accelerate as the struggle continued. The subject that was outside the door was either knocked backwards, hit by the door, or by the truck, or possibly shot. [REDACTED] is not sure or clear as to what occurred at this point, as the action appeared to be very fast. [REDACTED] further stated that she does not know what happened to the third subject; although later she related that she thinks that there was a second subject inside the pickup truck.

(CONTINUED)

REPORTING OFFICER	BADGE	DIV	DATE	APPROVED BY	BADGE	DATE	TIME
Detective LaBranch	542	12	2-7-91	Sgt. B. Mitchell	3010		
ASSISTING OFFICER	BADGE	DIV	TIME				



ORIGINAL

1	<input type="checkbox"/>	CRIME REPORT SUPPLEMENT	4	<input type="checkbox"/>	MEMORANDUM
2	<input type="checkbox"/>	INCIDENT REPORT SUPPLEMENT	5	<input type="checkbox"/>	OTHER:
3	<input type="checkbox"/>	MOTOR VEHICLE REPORT SUPPLEMENT			



SACRAMENTO POLICE DEPARTMENT  
 SUPPLEMENTARY INVESTIGATION REPORT

REPORT NUMBER 91-11140
---------------------------

CRIME CODE SECTION OR TYPE OF INCIDENT	SOURCE
--	--------

VICTIM OR COMPLAINANT

LAST NAME, FIRST, MIDDLE (FIRM NAME IF CRIME AGAINST BUSINESS)	RESIDENCE PHONE	BUSINESS PHONE
ADDRESS WHERE INCIDENT OCCURRED	DATE INCIDENT REPORTED	

NARRATIVE SECTION

CONTINUED:  
 WITNESS STATEMENT.  
 Page 2.

After the subject was hit at the driver's door, the subject appeared to roll to his backside and roll out of the picture as the truck accelerated around the corner and came to rest inside of a bushy area. At this time, [REDACTED] had moved to the telephone and was calling the Police Department. [REDACTED] stated that she did not see a gun at any time. She only heard her boss, who was facing the window, state there was, in fact, a gun.

[REDACTED] could not give a detailed description as to who the different players were, or if anybody was, in fact, a Police Officer, as she did not see any, what she thought, any uniform. [REDACTED] again upon interviewing, stated that she thought that this occurred at the driver's side of the vehicle. And then when I was questioning her regarding if it was the driver's side of the vehicle or the passenger side of the vehicle, she stated that she was not positively sure, and she seemed that the way the truck made the turn, it could have been on the passenger side, but she still felt strongly that this action occurred on the driver's side of the vehicle. [REDACTED] cannot add any more to this statement at this time; however, she was visibly excited and upset during the course of her statement, and she was advised that a Detective would recontact her and go over her statement again.

End of report #91-11140.

OBSERVATIONS:

Detective LaBranch stood at the counter where [REDACTED] stated that she was when she witnessed the accident, and she would have a clear view of the action, of what she said she saw from the parking lot, from behind the counter where she stood. I say that the distance was approximately seventy-five to eighty feet. It was a high, overcast day, although there was no low-level fog on the ground, so she was able to see exactly what she said.

REPORTING OFFICER Detective LaBranch	BADGE 542	DIV 12	DATE 2-7-91	APPROVED <i>Sgt. B. Mitchell</i> 3010
ASSISTING OFFICER	BADGE	DIV	TIME	BADGE      DATE      TIME

RECORDS ONLY

**ORIGINAL**

1 <input checked="" type="checkbox"/>	CRIME REPORT SUPPLEMENT	4 <input type="checkbox"/>	MEMORANDUM
2 <input type="checkbox"/>	INCIDENT REPORT SUPPLEMENT	5 <input type="checkbox"/>	OTHER:
3 <input type="checkbox"/>	MOTOR VEHICLE REPORT SUPPLEMENT		



SACRAMENTO POLICE DEPARTMENT  
SUPPLEMENTARY INVESTIGATION REPORT

REPORT NUMBER 91-11140
---------------------------

CRIME CODE SECTION OR TYPE OF INCIDENT 69	SOURCE PC
--	--------------

VICTIM OR COMPLAINANT

LAST NAME, FIRST, MIDDLE (FIRM NAME IF CRIME AGAINST BUSINESS) PROVENCHER, Charles	RESIDENCE PHONE	BUSINESS PHONE
ADDRESS WHERE INCIDENT OCCURRED	DATE INCIDENT REPORTED	

NARRATIVE SECTION

WITNESS STATEMENT: [REDACTED]

2/7/91, 1055hrs, I, Detective Swineford, was assigned to protect the scene of an officer involved shooting that occurred in the parking lot at Florin Rd and Riverside. While protecting the boundary nearest the businesses, I observed witness [REDACTED]. He was standing near the "Police Barricade tape" looking toward the shooting scene. I asked him if he knew anything about the incident, and he said that he had seen the Pick Up truck prior to the shooting. I asked him to tell me about it. [REDACTED] had no identification on his person, so we walked to his business which is located within the shopping center. He was identified by co-workers and he gave me the information as shown on the witness page.

He stated that he was on his way to work, and was in his veh. stopped at the red light Gloria Dr. at Florin Rd. facing East toward Kennedy High School. He saw the truck coming toward him on Florin Rd. from the vicinity of Riverside Bl. The PU turned right onto Gloria and went past him, and the driver looked at him. The light turned Green and he made a left turn onto Florin Rd toward Riverside. As he got a block down Florin, he noticed the same truck coming back onto Florin from a different side street. The PU then followed him into the parking lot, and he noticed an "LTD" following the PU. Both vehs. continued toward the corner of Riverside and Florin in the parking lot. [REDACTED] then went into his office, and later noticed the commotion in the parking lot, so he walked over to see what was going on.

REPORTING OFFICER SWINEFORD	BADGE 417	DIV 45	DATE 2/7/90	APPROVED BY Sgt. B. Mitchell	3010
ASSISTING OFFICER	BADGE	DIV	TIME	BADGE	DATE



**ORIGINAL**

1 <input type="checkbox"/>	CRIME REPORT SUPPLEMENT	4 <input type="checkbox"/>	MEMORANDUM
2 <input type="checkbox"/>	INCIDENT REPORT SUPPLEMENT	5 <input type="checkbox"/>	OTHER:
3 <input type="checkbox"/>	MOTOR VEHICLE REPORT SUPPLEMENT		



SACRAMENTO POLICE DEPARTMENT  
SUPPLEMENTARY INVESTIGATION REPORT

REPORT NUMBER	91-11140
---------------	----------

CRIME CODE SECTION OR TYPE OF INCIDENT	SOURCE
69	PC

VICTIM OR COMPLAINANT

LAST NAME, FIRST, MIDDLE (FIRM NAME IF CRIME AGAINST BUSINESS)	RESIDENCE PHONE	BUSINESS PHONE
OFFICER CHARLES PROVENCHER, BADGE #555		
ADDRESS WHERE INCIDENT OCCURRED	DATE INCIDENT REPORTED	

NARRATIVE SECTION

STATEMENT OF WITNESS:

[REDACTED]  
 Female, White, 50  
 DOB [REDACTED]  
 [REDACTED]  
 Home phone, [REDACTED]  
 No work address

At approximately 1457 hours, 2-9-91, R/O (Detective Thurston) contacted [REDACTED] by telephone. [REDACTED] called the Office of Investigations at the Sacramento Police Department and left a message saying she had witnessed the incident which took place in the shopping center at Riverside and Florin, involving Officer Provencher and the suspect (Saline).

[REDACTED] sounded very agitated and excited. She stated during the conversation that she was emotionally drained and upset over the incident. She indicated that she had not contacted the police immediately after the report because she really didn't know what to do, but after talking to some friends, they had convinced her that since she was a witness, she should contact the police and tell what she saw. [REDACTED] stated the following in summary.

[REDACTED] stated she had gone to the shopping center to Jacquelyn's Beauty Parlor. She stated that she left Jacquelyn's Beauty Parlor at around 1030 hours on 2-7-91, and went to J & P Beauty Shop also in the complex. She stated that after leaving the J & P Beauty Shop around 1030 hours, she walked toward her car, which was parked in the parking lot. She stated that she was walked from the J & P Beauty Shop to her car, indicating that the direction that she was walking was toward Riverside Boulevard through the parking lot. She stated that when she got into her car, she heard what to her sounded like a crash. She stated that she looked back and saw a gold and white truck go by behind her. She stated that she heard some noises which at the time she thought were backfires, but now thinks were possibly three gunshots. She stated that she began to back out of the stall when she heard another crash and looked and saw that the truck had crashed in the planter box area. She stated that when she looked back at the scene of the crash, she saw an undercover policeman pushing the suspect down on the ground with his left hand. She stated that the Police Officer was holding a revolver in his right hand at the suspect's neck. She stated that at first she thought it was just teen-agers clowning around with a water pistol, but then realized it was a gun. She stated that after seeing this, she drove out of the

(CONTINUED)

REPORTING OFFICER	BADGE	DIV	DATE	APPROVED BY	BADGE	DATE	TIME
Detective Thurston	544	31	2-9-91	Sgt. B. Mitchell	3010		
ASSISTING OFFICER	BADGE	DIV	TIME				

**ORIGINAL**

1 <input type="checkbox"/>	CRIME REPORT SUPPLEMENT	4 <input type="checkbox"/>	MEMORANDUM
2 <input type="checkbox"/>	INCIDENT REPORT SUPPLEMENT	5 <input type="checkbox"/>	OTHER:
3 <input type="checkbox"/>	MOTOR VEHICLE REPORT SUPPLEMENT		



SACRAMENTO POLICE DEPARTMENT  
SUPPLEMENTARY INVESTIGATION REPORT

REPORT NUMBER	91-11140
---------------	----------

CRIME CODE SECTION OR TYPE OF INCIDENT	SOURCE
69	PC

VICTIM OR COMPLAINANT

LAST NAME, FIRST, MIDDLE (FIRM NAME IF CRIME AGAINST BUSINESS)	RESIDENCE PHONE	BUSINESS PHONE
PROVENCHER, CHARLES		
ADDRESS WHERE INCIDENT OCCURRED	DATE INCIDENT REPORTED	

NARRATIVE SECTION

CONTINUED:  
STATEMENT OF WITNESS.  
Page 2.

parking lot onto Florin Road and was almost hit by another undercover policeman in a dark blue vehicle who came screeching into the parking lot. She stated that as she went down Florin Road, she was passed by three more Sacramento Police cars and a fire engine.

On further questioning, her answer indicated that she had heard the shots after she saw what she believed to be the suspect out of the truck, which she described as gold and white, and on the ground. She stated that she recalls seeing the officer holding the gun in his right hand. She stated that the officer had his left hand on the suspects neck, and was holding him on the ground. [REDACTED] stated that she could not recall whether or not either door to the suspect vehicle, truck, was open.

R/O asked her how she was able to tell the officers at the scene from the suspect. She stated that she was not able to tell, because none of the people involved were wearing a uniform. R/O asked her how many people she saw at the suspect vehicle when she turned, just after hearing the crash. She stated that she saw, what she believes, is four men at the truck.

R/O asked her how she was certain that it was a police officer and a suspect out of the truck on the ground. She stated that she did not know if it was actually a police officer or a suspect that she saw out of the car.

She described the person she thought was a police officer as being a male, unknown race, with black hair, approximately 5'11" tall, 190 lbs., and a heavy set build. She stated he was holding the gun in his right hand. On further questioning she stated the subject she saw did not have a moustache, and she knows from seeing the news, that the wounded officer did have a moustache.

R/O asked [REDACTED] if she recalled seeing an Oriental person on the scene. She stated that she saw two Oriental males standing near a photo studio, but believes they were just part of the crowd that was forming.

R/O asked if what she may have seen beside the truck was one officer giving aid to his partner who had already been wounded. [REDACTED] stated that it was definitely not an officer giving aid to another officer. She stated that the

(CONTINUED)

REPORTING OFFICER	BADGE	DIV	DATE	APPROVED BY	BADGE	DATE	TIME
Detective Thurston	544	31	2-9-91	Sgt. B. Mitchell	3010		
ASSISTING OFFICER	BADGE	DIV	TIME				



**ORIGINAL**

SACRAMENTO POLICE DEPARTMENT  
SUPPLEMENTARY INVESTIGATION REPORT

REPORT NUMBER  
91-11140

1 <input type="checkbox"/>	CRIME REPORT SUPPLEMENT	4 <input type="checkbox"/>	MEMORANDUM
2 <input type="checkbox"/>	INCIDENT REPORT SUPPLEMENT	5 <input type="checkbox"/>	OTHER:
3 <input type="checkbox"/>	MOTOR VEHICLE REPORT SUPPLEMENT		



CRIME CODE SECTION OR TYPE OF INCIDENT	SOURCE
69	PC

VICTIM OR COMPLAINANT

LAST NAME, FIRST, MIDDLE (FIRM NAME IF CRIME AGAINST BUSINESS)	RESIDENCE PHONE	BUSINESS PHONE
PROVENCHER, CHARLES		
ADDRESS WHERE INCIDENT OCCURRED	DATE INCIDENT REPORTED	

NARRATIVE SECTION

CONTINUED:  
STATEMENT OF WITNESS.  
Page 3.

subject with the gun in his right hand, had his left hand on the suspects neck and had the suspect under control.

██████████ went on to say that she did not actually see shots fired while she saw the individuals on the ground beside the truck. She stated that she heard "In the back of her mind" the gunfire, but did not actually see the shots fired. ██████████ stated that she initially heard a crash which drew her attention to the incident. She stated that she then saw the truck go by behind her vehicle as her vehicle was parked. This is when she states that she heard the possible three shots which she initially thought were backfires. She stated that this was prior to her hearing the crash, when the vehicle crashed into the planter box.

R/O asked ██████████ if she could identify any of the people that she saw outside of the suspect vehicle. At first, ██████████ stated that she thought she could recognize the guy that was pushing down the man on the ground. She stated that she has seen the officer <sup>on television</sup> and knows the officer had a moustache, but states that the person she saw did not have a moustache. She stated, however, that she thought that she could identify the officer based upon his size, and that the officer she saw on television had approximately the same build. R/O told ██████████ that there are several male officers on the Sacramento Police Department who have a description similar to that which she described being 5'11" and 190 lbs. ██████████ then recanted saying she realized this, and could not identify the person she thought was the officer or the person she thought was the suspect. Prior to recanting, ██████████ had indicated also, that she is as she said, fifty-one years old (Note: ██████████ is only 50 years old), and that her eyesight is not that good, especially at a distance of thirty to forty feet. ██████████ also said during the conversation "I didn't want to do this (referring to giving the statement) but I couldn't keep my mouth shut." This concludes the statement taken from ██████████ concerning report #91-11140.

REPORTING OFFICER	BADGE	DIV	DATE	APPROVED BY
Detective Thurston	544	31	2-9-91	Sgt. B. Mitchell 3010
ASSISTING OFFICER	BADGE	DIV	TIME	BADGE

- CRIME REPORT SUPPLEMENT
- MOTOR VEHICLE SUPPLEMENT
- COLLISION/TRAFFIC SUPPLEMENT
- INCIDENT REPORT SUPPLEMENT
- CASUALTY REPORT SUPPLEMENT
- MEMORANDUM

SACRAMENTO POLICE DEPARTMENT  
REPORT SUPPLEMENT

1 REPORT NUMBER  
91-11140

ORIGINAL

VICTIM OR COMPLAINANT

2 LAST NAME, FIRST, MIDDLE (FIRM NAME IF CRIME AGAINST BUSINESS) PROVENCHER, C.	3 CRIME CODE SECTION 118.022
--	---------------------------------

NARRATIVE

1	AT APPROX 1045 HRS 2-7-91 R/O SCULLY RESPONDED TO THE EAST
2	ENTRANCE OF THE CRIME SCENE TO ASSIST R/O W.M. JOHNSON WITH
3	RECORDING THE NAMES OF PERSONS LEAVING/ENTERING THE LOT.
4	
5	1051 HRS LEAVING, [REDACTED] CDL [REDACTED]
6	VEH [REDACTED]
7	
8	1100 HRS ENTERING, [REDACTED] CDL [REDACTED]
9	VEH [REDACTED]
10	
11	1104 HRS LEAVING [REDACTED] CDL [REDACTED]
12	VEH [REDACTED] (TRUCK)
13	
14	1105 HRS [REDACTED] CDL [REDACTED]
15	VEH [REDACTED] (TRUCK) LEAVING
16	
17	1106 HRS [REDACTED] CDL [REDACTED]
18	VEH [REDACTED] LEAVING
19	
20	1108 HRS [REDACTED] [REDACTED] VEH
21	[REDACTED] LEAVING
22	
23	1108 HRS LEAVING [REDACTED] CDL [REDACTED]
24	[REDACTED] VEH [REDACTED]
25	

4 REPORTED BY J. SCULLY	5 BADGE 306	6 DIV 02	7 YRS OF SERVICE 9	8 DATE 2-7-91	9 APPROVED BY [REDACTED]	
10 ASSISTED BY	11 BADGE	12 DIV	13 YRS OF SERVICE	14 TIME 1248	15 BADGE 3075	
					16 DATE	17 TIME



- CRIME REPORT SUPPLEMENT
- MOTOR VEHICLE SUPPLEMENT
- COLLISION/TRAFFIC SUPPLEMENT
- INCIDENT REPORT SUPPLEMENT
- CASUALTY REPORT SUPPLEMENT
- MEMORANDUM

SACRAMENTO POLICE DEPARTMENT  
REPORT SUPPLEMENT

1 REPORT NUMBER  
91-11140

ORIGINAL

VICTIM OR COMPLAINANT

2 LAST NAME, FIRST, MIDDLE (FIRM NAME IF CRIME AGAINST BUSINESS) PRO VENCHER, C	3 CRIME CODE SECTION
--	----------------------

NARRATIVE

1	
2	1115 HRS LEAVING [REDACTED] [REDACTED] [REDACTED]
3	VEH [REDACTED] 868677
4	
5	1116 HRS ENTERING, [REDACTED] CDL [REDACTED] [REDACTED]
6	VEH [REDACTED]
7	
8	1117 HRS LEAVING, [REDACTED] CDL [REDACTED] [REDACTED]
9	VEH [REDACTED]
10	
11	1126 HRS [REDACTED] CDL [REDACTED] [REDACTED] VEH
12	[REDACTED]
13	
14	1143 HRS LEAVING [REDACTED] CDL [REDACTED] [REDACTED]
15	VEH [REDACTED]
16	
17	1148 HRS LEAVING [REDACTED] CDL [REDACTED] [REDACTED]
18	VEH [REDACTED]
19	
20	1150 HRS LEAVING [REDACTED] CDL [REDACTED] [REDACTED]
21	VEH [REDACTED]
22	NOTE CSO. BAKER WAS ALSO WITH R/O, REFER HIS
23	SUPS FOR MORE NAMES-
24	
25	

4 REPORTED BY J. SALLY	5 BADGE 306	6 DIV 02	7 YRS OF SERVICE 9	8 DATE 2-7-91	9 APPROVED BY [Signature]
10 ASSISTED BY	11 BADGE	12 DIV	13 YRS OF SERVICE	14 TIME 1257	15 BADGE 3075
				16 DATE	17 TIME

- CRIME REPORT SUPPLEMENT
- MOTOR VEHICLE SUPPLEMENT
- COLLISION/TRAFFIC SUPPLEMENT
- INCIDENT REPORT SUPPLEMENT
- CASUALTY REPORT SUPPLEMENT
- MEMORANDUM

SACRAMENTO POLICE DEPARTMENT  
REPORT SUPPLEMENT

1 REPORT NUMBER  
*91-11140*

ORIGINAL

VICTIM OR COMPLAINANT

2 LAST NAME, FIRST, MIDDLE (FIRM NAME IF CRIME AGAINST BUSINESS)	3 CRIME CODE SECTION
--	----------------------

		NARRATIVE
1	<i>Leaving</i> [REDACTED] <i>FW</i> - [REDACTED]	[REDACTED]
2	[REDACTED]	[REDACTED]
3	[REDACTED]	<i>ON FOOT</i>
4		
5	[REDACTED] <i>MB 16</i> [REDACTED]	[REDACTED]
6	[REDACTED]	<i>ON FOOT</i>
7		
8	[REDACTED] <i>FW</i> [REDACTED]	[REDACTED]
9	<i>CDL</i> [REDACTED] [REDACTED] <i>CAL.</i>	[REDACTED]
10	[REDACTED]	[REDACTED]
11		
12	[REDACTED] <i>MO</i> [REDACTED]	[REDACTED]
13	[REDACTED]	<i>[E] 86877</i>
14		
15	[REDACTED] <i>MW</i> [REDACTED]	[REDACTED]
16	[REDACTED]	[REDACTED]
17	[REDACTED]	[REDACTED]
18		
19	[REDACTED] <i>FW</i> [REDACTED]	[REDACTED]
20	[REDACTED]	[REDACTED]
21	[REDACTED]	[REDACTED]
22		
23		
24		
25		

4. REPORTED BY <i>W. Johnson</i>	5. BADGE <i>0352</i>	6. DIV <i>02</i>	7. YRS OF SERVICE <i>22</i>	8. DATE	9. APPROVED BY
10. ASSISTED BY	11. BADGE	12. DIV	13. YRS OF SERVICE	14. TIME	15. BADGE <i>5075</i>
					16. DATE
					17. TIME



- CRIME REPORT SUPPLEMENT
- MOTOR VEHICLE SUPPLEMENT
- COLLISION/TRAFFIC SUPPLEMENT
- INCIDENT REPORT SUPPLEMENT
- CASUALTY REPORT SUPPLEMENT
- MEMORANDUM

SACRAMENTO POLICE DEPARTMENT  
REPORT SUPPLEMENT

1 REPORT NUMBER  
91-11140

ORIGINAL

VICTIM OR COMPLAINANT

2 LAST NAME, FIRST, MIDDLE (FIRM NAME IF CRIME AGAINST BUSINESS)	3 CRIME CODE SECTION
--	----------------------

NARRATIVE

1	<i>Leaving:</i>
2	[REDACTED] <i>MW</i> [REDACTED]
3	[REDACTED] [REDACTED]
4	[REDACTED]
5	
6	<i>IN# 1123 hrs:</i> <span style="margin-left: 150px;"><i>MW</i></span>
7	[REDACTED] [REDACTED]
8	[REDACTED] [REDACTED]
9	
10	[REDACTED] <i>FW</i> [REDACTED]
11	[REDACTED] [REDACTED]
12	
13	[REDACTED] <i>FW</i> [REDACTED] [REDACTED]
14	[REDACTED]
15	<i>Leaving:</i>
16	[REDACTED] <i>MW</i> [REDACTED]
17	[REDACTED] [REDACTED]
18	<i>IN ON FOOT:</i>
19	[REDACTED] <i>FO</i> [REDACTED] [REDACTED]
20	[REDACTED]
21	[REDACTED] <i>FO</i> [REDACTED]
22	[REDACTED] <i>MO</i> [REDACTED]
23	[REDACTED]
24	
25	

4 REPORTED BY <i>W. Johnson</i>	5 BADGE <i>0352</i>	6 DIV <i>02</i>	7 YRS. OF SERVICE <i>22</i>	8 DATE <i>2-7-91</i>	9 APPROVED BY <i>[Signature]</i>		
10 ASSISTED BY	11 BADGE	12 DIV	13 YRS OF SERVICE	14 TIME <i>1238</i>	15 BADGE <i>5075</i>	16 DATE	17 TIME

- CRIME REPORT SUPPLEMENT
- MOTOR VEHICLE SUPPLEMENT
- COLLISION/TRAFFIC SUPPLEMENT
- INCIDENT REPORT SUPPLEMENT
- CASUALTY REPORT SUPPLEMENT
- MEMORANDUM

SACRAMENTO POLICE DEPARTMENT  
REPORT SUPPLEMENT

1 REPORT NUMBER  
*91-11140*

ORIGINAL

VICTIM OR COMPLAINANT

2 LAST NAME, FIRST, MIDDLE (FIRM NAME IF CRIME AGAINST BUSINESS)	3 CRIME CODE SECTION
--	----------------------

NARRATIVE

1	<i>LEAVING!</i>
2	[REDACTED] <i>MO</i> [REDACTED]
3	[REDACTED] <i>CAL</i> [REDACTED]
4	[REDACTED]
5	[REDACTED] <i>MB</i> [REDACTED]
6	[REDACTED]
7	[REDACTED]
8	[REDACTED] <i>MW</i> [REDACTED]
9	[REDACTED] <i>FW</i> [REDACTED]
10	[REDACTED]
11	[REDACTED]
12	[REDACTED] <i>MW D/L</i> [REDACTED]
13	[REDACTED]
14	[REDACTED] <i>FW D/L</i> [REDACTED]
15	[REDACTED]
16	[REDACTED]
17	[REDACTED] <i>MW D/L</i> [REDACTED]
18	[REDACTED]
19	[REDACTED]
20	[REDACTED] <i>MB D/L</i> [REDACTED]
21	[REDACTED]
22	<i>CAL</i> [REDACTED]
23	[REDACTED]
24	[REDACTED]
25	[REDACTED]

4 REPORTED BY <i>W. Johnson</i>	5 BADGE <i>0352</i>	6 DIV <i>02</i>	7 YRS OF SERVICE <i>22</i>	8 DATE <i>2-7-91</i>	9 APPROVED BY <i>[Signature]</i>		
10 ASSISTED BY	11 BADGE	12 DIV	13 YRS OF SERVICE	14 TIME <i>1231</i>	15 BADGE <i>3075</i>	16 DATE	17 TIME



- CRIME REPORT SUPPLEMENT
- MOTOR VEHICLE SUPPLEMENT
- COLLISION/TRAFFIC SUPPLEMENT
- INCIDENT REPORT SUPPLEMENT
- CASUALTY REPORT SUPPLEMENT
- MEMORANDUM

SACRAMENTO POLICE DEPARTMENT  
REPORT SUPPLEMENT

1 REPORT NUMBER  
**91- 11140**

ORIGINAL

VICTIM OR COMPLAINANT

2 LAST NAME, FIRST, MIDDLE (FIRM NAME IF CRIME AGAINST BUSINESS)	3 CRIME CODE SECTION
--	----------------------

NARRATIVE

1	<i>IN ON FOOT</i>
2	[REDACTED] <i>FW</i> [REDACTED]
3	[REDACTED]
4	[REDACTED]
5	[REDACTED] <i>MO</i> [REDACTED]
6	[REDACTED]
7	[REDACTED]
8	<i>OUT:</i>
9	[REDACTED] <i>MW</i> [REDACTED]
10	[REDACTED]
11	[REDACTED]
12	[REDACTED]
13	[REDACTED] <i>FW</i> [REDACTED]
14	[REDACTED]
15	[REDACTED]
16	[REDACTED]
17	[REDACTED] <i>FW</i> [REDACTED]
18	[REDACTED]
19	[REDACTED]
20	[REDACTED]
21	[REDACTED]
22	[REDACTED]
23	[REDACTED]
24	[REDACTED]
25	[REDACTED]

4 REPORTED BY <i>W. Johnson</i>	5 BADGE <i>0352</i>	6 DIV <i>02</i>	7 YRS OF SERVICE <i>22</i>	8 DATE	9 APPROVED BY
10 ASSISTED BY	11 BADGE	12 DIV	13 YRS OF SERVICE	14 TIME	15 BADGE <i>3675</i>
				16 DATE	17 TIME

# ORIGINAL

SACRAMENTO POLICE DEPARTMENT

## SUPPLEMENTARY INVESTIGATION REPORT

REPORT NUMBER

91-11140

1 <input type="checkbox"/>	CRIME REPORT SUPPLEMENT	4 <input type="checkbox"/>	MEMORANDUM
2 <input type="checkbox"/>	INCIDENT REPORT SUPPLEMENT	5 <input type="checkbox"/>	OTHER:
3 <input type="checkbox"/>	NOTOR VEHICLE REPORT SUPPLEMENT		



CRIME CODE SECTION OR TYPE OF INCIDENT	SOURCE
69	P.C.

VICTIM OR COMPLAINANT

LAST NAME, FIRST, MIDDLE (FRM NAME IF CRIME AGAINST BUSINESS)		RESIDENCE PHONE	BUSINESS PHONE
Provencher, Charles			
ADDRESS WHERE INCIDENT OCCURRED		DATE INCIDENT REPORTED	
		2/7/91	

NARRATIVE SECTION

### SUPPLEMENT:

2/7/91, at approximately 1035 hours, Det. M. Hensley came into the Homicide Unit and advised that there had been a Police officer shot in the south area. At this time, every available Detective in the office was told to respond to the scene. I responded to the scene with Lt. K. Walker, Sgt. T. Mandalla, Det. C. Ford.

1047 hours, we arrived on the scene. It was determined while enroute that Sgt. Mandalla would take responsibility for seeing that all the witnesses were contacted and statements were taken. I was given the responsibility of investigating the crime scene.

I noted upon my arrival that police barricade type surrounded the entire scene. Fire Department and Ambulance personnel were administering first aid the Officer Provencher and the suspect.

Detectives J. Thurston, badge #0544 and J. Valenzuela, badge #400 were assigned to investigate the crime scene and coordinate the collection of evidence and photographs with Crime Scene Investigators Nugent, Lim and Cowan. For Details of the scene, see supplements from Thurston and Valenzuela.

Det. G. Walker was assigned the duty of video taping the scene.

Det. Valenzuela was further assigned to impound the suspect truck and search the interior. Valenzuela impounded the 1971, Chev, Pick-up, [redacted] Lic Number [redacted]. The truck was impounded on Report # 91-11157.

Det. W. Yeager located a empty 9mm casing at the scene. He was assigned to guard it until Crime Scene Investigator Nugent arrived. A second 9mm empty casing was found in some bushes just below the driver door of the suspect vehicle. The casing was found by I.D. Tech Russel Tucker, by use of a metal detector. During the search with the metal detector, a small portion of the bush was partially cut away.

1450 hours, I left the scene with Det(s) Thurston and Valenzuela.

REPORTING OFFICER	BADGE	DIV	DATE	APPROVED BY	BADGE	DATE	TIME
Sgt. B. Mitchell	3010	31	2/8/91	Sgt. B. Mitchell	3010		
ASSISTING OFFICER	BADGE	DIV	TIME				
			0840				



# ORIGINAL

1 <input type="checkbox"/>	CRIME REPORT SUPPLEMENT	4 <input type="checkbox"/>	MEMORANDUM
2 <input type="checkbox"/>	INCIDENT REPORT SUPPLEMENT	5 <input type="checkbox"/>	OTHER:
3 <input type="checkbox"/>	MOTOR VEHICLE REPORT SUPPLEMENT		



SACRAMENTO POLICE DEPARTMENT  
SUPPLEMENTARY INVESTIGATION REPORT

REPORT NUMBER 91-11140
---------------------------

CRIME CODE SECTION OR TYPE OF INCIDENT 69 PC	SOURCE
---	--------

VICTIM OR COMPLAINANT

LAST NAME, FIRST, MIDDLE (FIRM NAME IF CRIME AGAINST BUSINESS) PROVENCHER, CHARLES	RESIDENCE PHONE	BUSINESS PHONE
---	-----------------	----------------

ADDRESS WHERE INCIDENT OCCURRED	DATE INCIDENT REPORTED
---------------------------------	------------------------

NARRATIVE SECTION

SUPPLEMENT:

2-7-91, At approximately 1035 hours, Detective M. Hensley of the Burglary Section, came into the Homicide Section and advised that there had been a Police Officer shot in the south area. At this time, every available detective in the office was told to respond to the scene. I responded to the scene with Lt. K. Walker, Sgt. B. Mitchell and Detective R.C. Ford.

1047 hours, we arrived on the scene of this incident, located at the northwest corner of the shopping center parking lot which is located at the southeast corner of the intersections of Florin Rd. and Riverside Bl.. It was determined while enroute to the scene that Sgt. Mitchell would take responsibility for investigating the crime scene and evidence. I was given the responsibility of seeing that all witnesses were contacted and statements were obtained.

Upon my arrival I noted that yellow police crime scene tape had been placed around the entire scene. Sacramento Fire Department Engine 11, shift B crew members and two Metropolitan Ambulances were on scene administering first aid to Officer Provencher and the suspect.

Detective Lee Taylor was assigned to ride in the ambulance with the suspect to the hospital. Officer Charles Sandoval was assigned to ride with Officer Provencher in the ambulance to the hospital.

Detectives K. Faust, L. Murphy, J. Cabrera, R.C. Ford of the Homicide Section along with Detectives Suwa, McGee, LaBranch and Daniels were assigned to canvass the parking lot and all adjoining businesses in an attempt to contact witnesses and obtain their statements. All officers involved in the operation were instructed to prepare their reports and deliver them to the Homicide Section.

At approximately 1245 hours I left the scene with Lt. K. Walker.

REPORTING OFFICER Sgt. T. Mandalla	BADGE 3039	DIV 31	DATE 2-8-91	APPROVED BY Sgt. B. Mitchell	3010
ASSISTING OFFICER	BADGE	DIV	TIME 1345	BADGE	DATE

- CRIME REPORT SUPPLEMENT
- MOTOR VEHICLE SUPPLEMENT
- COLLISION/TRAFFIC SUPPLEMENT
- INCIDENT REPORT SUPPLEMENT
- CASUALTY REPORT SUPPLEMENT
- MEMORANDUM

SACRAMENTO POLICE DEPARTMENT  
REPORT SUPPLEMENT

1 REPORT NUMBER  
91-11140

ORIGINAL

VICTIM OR COMPLAINANT

2 LAST NAME, FIRST, MIDDLE (FIRM NAME IF CRIME AGAINST BUSINESS)	3 CRIME CODE SECTION
--	----------------------

NARRATIVE

1	OBSERVATIONS
2	
3	THURSDAY 02-07-91, APPROX 1120 HRS, DET SUWA
4	#202 AND I WERE DIRECTED TO CANVAS THE
5	BUSINESSES ON THE EAST SIDE OF FLORIN RD
6	ACROSS FROM WHERE THE INCIDENT OCCURRED.
7	SGT MANDELLA DIRECTED US TO CONTACT ALL
8	PEOPLE IN THE BUSINESSES AND OBTAIN IF THEY
9	SAW THE INCIDENT. ALL THE PEOPLE CONTACTED
10	SAID THAT THEY DID NOT WITNESS THE INCIDENT.
11	
12	THE FOLLOWING BUSINESSES WERE CONTACTED
13	
14	1- SHAKES PIZZA 6429 RIVERSIDE DR
15	2- 253 FLORIN RD WAS VACANT
16	3- 255 FLORIN RD HAIR FLAIR
17	4- 257 FLORIN RD GREENHAVEN TRAVEL
18	5- 259 FLORIN RD FARMERS INSURANCE
19	6- 261 FLORIN RD WAS VACANT
20	7- 263 FLORIN RD LAUNDERLAND
21	
22	
23	
24	
25	

4 REPORTED BY <b>H. McGEE</b>	5 BADGE <b>0605</b>	6 DIV <b>38</b>	7 YRS OF SERVICE <b>7</b>	8 DATE <b>020791</b>	9 APPROVED BY <b>Sgt. B. Mitchell</b>	<b>8010</b>	
10 ASSISTED BY <b>T. Suwa</b>	11 BADGE <b>0202</b>	12 DIV <b>38</b>	13 YRS OF SERVICE	14 TIME	15 BADGE	16 DATE	17 TIME



## SUPPLEMENTARY INVESTIGATION REPORT

**CRIME CODE SECTION**  
69 PC

**REPORT NUMBER**  
91-11140

**VICTIM:** OFFICER C. PROVENCHER #555

### DETECTIVE ACTIVITY/CRIME SCENE:

#### NOTIFICATION:

At approx 1040 hours, 02-07-91, R/O was directed to respond to the area of Riverside Boulevard and Florin Road on an officer involved shooting. R/O responded with Detectives Valenzuela, Murphy, and Faust.

While enroute R/O monitored a radio transmission advising both the officer and suspect were shot.

#### ARRIVAL/BRIEFING:

R/O arrived at approx 1048 hours, at the command post located next to the Great American Bank at the southeast corner of Riverside Boulevard and Florin Road, with Valenzuela, Murphy, and Faust.

After arriving on the scene, R/O was advised the injured officer was Officer Provencher.

R/O was briefed by Sergeant Mitchell and Sergeant Mandalla. R/O was directed to handle the crime scene by Sergeants Mitchell and Mandalla. R/O was told Provencher was shot in the right hand and the suspect was shot in either the head or neck. R/O was told two shots were fired by Provencher.

#### OVERALL CRIME SCENE:

The crime scene was located in a shopping center parking lot located to the south of the Great American Bank. The bank was located at the southeast corner of Riverside Boulevard and Florin Road.

Prior to R/O's arrival, the crime scene had been secured and cordoned off with yellow crime scene tape.

The weather was overcast and dry.

<b>REPORTING OFFICER</b> Detective J. Thurston	<b>BADGE</b> 0544	<b>DIV</b> 31	<b>DATE</b> 020791	<b>APPROVED BY</b> <i>Sgt. B. Mitchell</i> 3010		
<b>ASSISTING OFFICER</b>	<b>BADGE</b>	<b>DIV</b>	<b>TIME</b> 1520	<b>BADGE</b>	<b>DATE</b>	<b>TIME</b>

**SUPPLEMENTARY INVESTIGATION REPORT**

<b>CRIME CODE SECTION</b> 69 PC
------------------------------------

<b>REPORT NUMBER</b> 91-11140
----------------------------------

<b>VICTIM:</b> OFFICER C. PROVENCHER #555
---

**DETECTIVE ACTIVITY/CRIME SCENE, CONTINUED:****OVERALL CRIME SCENE, CONTINUED:**

The suspect vehicle a white/gold/white/gold Chevrolet pickup, CA license [REDACTED] was partially on top of at planter box, of junipers, at the north end of the first diagonal parking row, east of the Great American Bank, facing west. The suspect left front bumper of the suspect vehicle had impacted the right front quarter panel of an emerald green Honda Accord, 4 door, CA license [REDACTED] parked in the space adjacent to the planter box, facing northwest.

Provencher's vehicle, a Maroon Dodge Dynasty, 4 door, CA license [REDACTED] was parked on the west side of the same parking row as the above Honda Accord and the suspect vehicle. The vehicle was in the third diagonal parking space from the south end of the row. The vehicle was facing in a southwesterly direction.

Several other vehicles were parked within the crime scene. Their position was documented by CSI.

R/O examined the scene with Sergeant Mitchell, Detective Valenzuela, and the CSI Officers to locate and identify items of possible evidence.

**INTERIOR CRIME SCENE:**

Contained in the interior crime scene were the above vehicles. The following items were also located.

1. one (1) brass colored shell casing, marked 'Win 9mm Luger' on the base, located in the driveway between the first and second diagonal parking rows east of the Great American Bank.
2. one (1) black and brown leather jacket, Pelle Studio brand, with possible blood on it, located on the pavement adjacent to the right rear tire of the suspect vehicle.

Several feet of dark colored acceleration skid becoming light colored impending skid were observed in the driveway between the first and second

<b>REPORTING OFFICER</b> Detective J. Thurston	<b>BADGE</b> 0544	<b>DIV</b> 31	<b>DATE</b> 020791	<b>APPROVED BY</b> <i>Sgt. B. Mitchell</i> 3010		
<b>ASSISTING OFFICER</b>	<b>BADGE</b>	<b>DIV</b>	<b>TIME</b> 1554	<b>BADGE</b>	<b>DATE</b>	<b>TIME</b>



## SUPPLEMENTARY INVESTIGATION REPORT

**CRIME CODE SECTION**  
69 PC

**REPORT NUMBER**  
91-11140

**VICTIM:** OFFICER C. PROVENCHER #555

**DETECTIVE ACTIVITY/CRIME SCENE, CONTINUED:**

**INTERIOR CRIME SCENE, CONTINUED:**

diagonal parking rows east of the Great American Bank. The skid went in a northerly direction and turned west (left) to where the suspect vehicle had come to rest. Centrifugal skid was also observed in the skid marks as the skid arced to the west.

R/O observed several droplets of what appeared to be blood on the concrete curb around the planter box below the open passenger door of the suspect vehicle. Several droplets of what appears to be blood were also observed on the pavement next to the bed of the suspect vehicle on the driver's side of the suspect vehicle.

CSI photographed the scene, diagrammed the scene, and collected evidence. See CSI diagrams for the location of the above mentioned items of evidence.

**SUSPECT VEHICLE:**

The suspect vehicle, a white/gold/white/gold Chevrolet Cheyenne 10 pickup, CA license [REDACTED] was located as described above. The driver's door and passenger door of the truck were open on R/O's arrival. The passenger door window was completely up. The driver's door window was partially down. There was a crack near the right side of the front windshield which ran from the bottom of the windshield to near the top of the windshield.

Possible bloodstain droplets were located on the exterior driver's door handle. Possible bloodstains were also observed on the interior side of the driver's door and on the driver's door jamb. Possible bloodstains were smeared across the bench seat and possible blood was pooled on the seat. Possible blood was also observed soaked into the left front floor carpet of the vehicle running from near the transmission tunnel to the door, around and beneath the rubber floor mat. A pool of possible blood, approximately 3"x3" was located on the floor under the driver's side of the bench seat. A pool of possible blood, approximately 3"x6", was located on the floor behind the passenger side of the bench seat. Possible blood was also observed on the carpet on the right floor of the vehicle. Possible bloodstains were also

<b>REPORTING OFFICER</b> Detective J. Thurston	<b>BADGE</b> 0544	<b>DIV</b> 31	<b>DATE</b> 020791	<b>APPROVED BY</b> <i>Sgt. B. Mitchell</i> 3010		
<b>ASSISTING OFFICER</b>	<b>BADGE</b>	<b>DIV</b>	<b>TIME</b> 1638	<b>BADGE</b>	<b>DATE</b>	<b>TIME</b>

**SUPPLEMENTARY INVESTIGATION REPORT**

<b>CRIME CODE SECTION</b> 69 PC
------------------------------------

<b>REPORT NUMBER</b> 91-11140
----------------------------------

<b>VICTIM:</b> OFFICER C. PROVENCHER #555
---

**DETECTIVE ACTIVITY/CRIME SCENE, CONTINUED:****SUSPECT VEHICLE, CONTINUED:**

were on the passenger door jamb and on the interior side of the passenger door.

A tan plastic grocery type bag containing an open box of Cheer detergent was observed on the floorboard of the passenger side of the vehicle. There was a small amount of possible blood smeared on the outside of the bag.

A brown paper bag was located on the floorboard of the driver's side of the vehicle. The bag contained a portion of an unwrapped candy bar and an unwrapped lifesaver type candy. An unknown liquid had been spilled inside the bag. A small amount of possible blood was smeared on the outside of the bag.

A hole was observed in the door panel on the interior passenger door, just in front of and above the window crank. There was an outward dent on the exterior side of the passenger door, opposite the hole in the passenger door panel. There was no hole on the exterior of the passenger door at the site of the dent.

A possible piece of a copper bullet jacket was located, on the passenger side of the bench seat, in the crack between the bench portion and the upright back portion of the seat.

At approximately 1243 hours, City Tow arrived at the scene to impound the vehicle for further processing.

**HONDA ACCORD -- [REDACTED] LICENSE [REDACTED]:**

The vehicle is an emerald green 4 door. Moderate damage was observed on the right front fender above the right front tire. The damage appeared fresh. The damage appeared to have been caused when the left front of the suspect vehicle struck the Honda Accord. A drop of what appeared to be blood was observed on the right rear fender, near the wheel well, what appeared to be possible flesh was observed on the exterior molding of the vehicle at the

<b>REPORTING OFFICER</b> Detective J. Thurston	<b>BADGE</b> 0544	<b>DIV</b> 31	<b>DATE</b> 020791	<b>APPROVED BY</b> <i>Sgt. B. Mitchell</i> 3010		
<b>ASSISTING OFFICER</b>	<b>BADGE</b>	<b>DIV</b>	<b>TIME</b> 1719	<b>BADGE</b>	<b>DATE</b>	<b>TIME</b>



ORIGINAL

SACRAMENTO POLICE DEPARTMENT

91-11140

SUPPLEMENTARY INVESTIGATION REPORT

CRIME CODE SECTION  
69 PC

REPORT NUMBER  
91-11140

VICTIM: OFFICER C. PROVENCHER #555

DETECTIVE ACTIVITY/CRIME SCENE, CONTINUED:

HONDA ACCORD -- [REDACTED] LICENSE [REDACTED], CONTINUED:

bottom end of the drop. R/O left a note and business card with the vehicle, instructing the registered owner of the vehicle to contact R/O, Detective Valenzuela, or Sergeant Mitchell.

IDENTIFICATION SECTION RESPONSE:

At approx 1305 hours, Identification Technicians Russell Tucker and Jeff Smith arrived on the scene to search the planter box, on which the suspect vehicle had been parked, with a metal detector. The search was an attempt to locate a shell casing. Tucker and Smith located the casing in the planter box. The casing a brass colored 'Win 9mm Luger' was marked as item #3. The casing was photographed in position by Smith. The casing was collected by Detective Valenzuela.

DEPARTURE:

After the processing by Tucker and Smith was completed, R/O, Detective Valenzuela, and Sergeant Mitchell cleared the scene at approximately 1450 hours, 02-07-91.

REPORTING OFFICER Detective J. Thurston	BADGE 0544	DIV 31	DATE 020791	APPROVED BY <i>Sgt. B. Mitchell</i>	3010
ASSISTING OFFICER	BADGE	DIV	TIME 1738	BADGE	DATE
				TIME	

**ORIGINAL**

<input type="checkbox"/> 1 CRIME REPORT SUPPLEMENT	<input type="checkbox"/> 4 MEMORANDUM
<input type="checkbox"/> 2 INCIDENT REPORT SUPPLEMENT	<input type="checkbox"/> 5 OTHER:
<input type="checkbox"/> 3 MOTOR VEHICLE REPORT SUPPLEMENT	



**SACRAMENTO POLICE DEPARTMENT  
SUPPLEMENTARY INVESTIGATION REPORT**

REPORT NUMBER <b>91-1114</b>
---------------------------------

CRIME CODE SECTION OR TYPE OF INCIDENT <b>245 (b)</b>	SOURCE <b>PC</b>
--	---------------------

**VICTIM OR COMPLAINANT**

LAST NAME, FIRST, MIDDLE (FIRM NAME IF CRIME AGAINST BUSINESS) <b>PROBENCHER, CHARLES</b>	RESIDENCE PHONE	BUSINESS PHONE
ADDRESS WHERE INCIDENT OCCURRED <b>300 block of FLORIN ROAD, SACTO, CA.</b>		DATE INCIDENT REPORTED

**NARRATIVE SECTION**

**SUPPLEMENTAL INVESTIGATION:**

1040 I was directed to respond to the area of Florin Road and Riverside Drive in reference to an Officer involved shooting, an Officer had been shot, and the suspect was down. At this point, I left the homicide office and proceeded to the above location.

1050 I arrived at the location. I was assigned to the crime scene with Detective Thurston. At this point, I began to record all the Officers at the location. I noted the following Officers within the crime scene upon my arrival; at 1100 hours, the following Officers were within the crime scene; Officer Yeager, Officer Murphy, Deputy Chief Stark, Captain Summers, Detective Thurston, Sergeant Mitchell, Lieutenant Walker, Detective Ford, Sergeant Mandella, Detective Cabrera, Detective Faust, Officer Soohoo, Sergeant Provencher, Officer Sherrets, Officer Guilbault, Officer Gilbault and Lieutenant Enloe.

At 1107 hours, the following Officers were noted in the crime scene; Crime Scene Investigator Nugent.

At 1110 hours, Officer Midzuno was on the scene.

At 1116 hours, Sergeant Campas and Sergeant Tahara (spelling uncertain) were on the scene.

At 1305 hours, ID Personnel arrived at the scene. The Personnel were Russ Tucker, arrived to provide the use of the metal detector at the crime scene.

At approximately 1230 hours, I completed the Sacramento Police Department Vehicle Storage Report and Inventory on the suspect vehicle, a 1971 Chevy Cheyenne pickup, yellow and white in color, [redacted] license plate number [redacted]. The vehicle was impounded and towed by City Tow. The connect up number for the impound is 91-11157.

At approximately 1445 hours, evidence was located within the Juniper bushes within the parking lot of 300 Florin Road. This evidence, a .9 millimeter shell casing, was retrieved by this Officer and kept in this Officer's custody until booking into the Sacramento Police Department Property.

At about 1450 hours, all Officers cleared the crime scene, and proceeded back to the Homicide office.

REPORTING OFFICER <b>Detective Valenzuela</b>	BADGE <b>400</b>	DIV <b>38</b>	DATE <b>02-07-91</b>	APPROVED BY <b>Sgt. B. Mitchell</b>	3010
ASSISTING OFFICER	BADGE	DIV	TIME	BADGE	DATE



**ORIGINAL**

1 <input checked="" type="checkbox"/> CRIME REPORT SUPPLEMENT	4 <input type="checkbox"/> MEMORANDUM
2 <input type="checkbox"/> INCIDENT REPORT SUPPLEMENT	5 <input type="checkbox"/> OTHER:
3 <input type="checkbox"/> MOTOR VEHICLE REPORT SUPPLEMENT	



SACRAMENTO POLICE DEPARTMENT  
**SUPPLEMENTARY INVESTIGATION REPORT**

REPORT NUMBER 91-11140
---------------------------

CRIME CODE SECTION OR TYPE OF INCIDENT 245b	SOURCE PC
--	--------------

VICTIM OR COMPLAINANT

LAST NAME, FIRST, MIDDLE (FIRM NAME IF CRIME AGAINST BUSINESS) PROVENCHER, Charles	RESIDENCE PHONE	BUSINESS PHONE
ADDRESS WHERE INCIDENT OCCURRED		DATE INCIDENT REPORTED

NARRATIVE SECTION

SUPPLEMENTAL:

At approx 1505 hrs, I arrived at the Communications Center and filled out a request to receive the dispatch tapes of the incident. Comm. Center personnel advised that the recording would be ready some time tomorrow, 2-8-91.

At approx 1530 hrs, I booked the expended casing, located in the parking lot of the 300 block of Florin Rd., into SPD evidence, locker #23.

At approx 1630 hrs, myself and CSI Nugent responded to City Tow where the suspect's vehicle was stored. I recovered a piece of copper jacketing which was located on the front seat of the suspect's vehicle, on the passenger's side, in the "crack" of the seat. I then instructed "[REDACTED]," an employee of City Tow, to cut the metal to the passenger door allowing access to the hollow area of the door behind the door panel. Located within this hollow area of the door was more copper jacketing. I took possession of this evidence, to be booked into SPD property. No lead was found in the suspect's vehicle.

At approx 1730 hrs, I booked to two pieces of evidence, noted above, into SPD evidence, locker #40.

REPORTING OFFICER Det Joe Valenzuela	BADGE 0400	DIV 31	DATE 020791	APPROVED BY <i>Sgt. B. Mitchell</i> 8010
ASSISTING OFFICER	BADGE	DIV	TIME	BADGE      DATE      TIME

- CRIME REPORT SUPPLEMENT
- MOTOR VEHICLE SUPPLEMENT
- COLLISION/TRAFFIC SUPPLEMENT
- INCIDENT REPORT SUPPLEMENT
- CASUALTY REPORT SUPPLEMENT
- MEMORANDUM

**ORIGINAL**  
SACRAMENTO POLICE DEPARTMENT  
**ORIGINAL**  
REPORT SUPPLEMENT

1 REPORT NUMBER  
91-11140

VICTIM OR COMPLAINANT	
2 LAST NAME, FIRST, MIDDLE (FIRM NAME IF CRIME AGAINST BUSINESS) PROVENCHER #555	3 CRIME CODE SECTION 69 P.C.

NARRATIVE

1	APPROX. 1050 HRS 2-7-91. DET YEAGER #344
2	WAS ON THE SCENE OF AN OFFICER
3	INVOLVED SHOOTING AT RIVERSIDE
4	AND FLORIN DURING AN EXTORTION
5	INVESTIGATION.
6	
7	WHILE IN THE PARKING LOT YEAGER
8	OBSERVED AN EMPTY SHELL CASING
9	LAYING WITHIN THE AREA OF THE
10	CRIME SCENE. THIS WAS POINTED OUT
11	TO SGT. MITCHELL #3010 AND HE
12	ASSIGNED YEAGER TO GUARD THIS
13	CASING UNTIL CSI ARRIVED AND
14	WAS RELEASED.
15	
16	
17	
18	
19	
20	
21	
22	
23	
24	
25	

4 REPORTED BY YEAGER	5 BADGE 0344	6 DIV 43	7 DATE 2-8-91	8 APPROVED BY 
9 ASSISTED BY	10 BADGE	11 DIV	12 TIME 1105	13 BADGE 4091
			14 DATE 2/8/91	15 TIME 1100



- CRIME REPORT SUPPLEMENT
- MOTOR VEHICLE SUPPLEMENT
- COLLISION/TRAFFIC SUPPLEMENT
- INCIDENT REPORT SUPPLEMENT
- CASUALTY REPORT SUPPLEMENT
- MEMORANDUM

SACRAMENTO POLICE DEPARTMENT  
REPORT SUPPLEMENT

1 REPORT NUMBER  
91-11140

**ORIGINAL**

VICTIM OR COMPLAINANT

2 LAST NAME, FIRST, MIDDLE (FIRM NAME IF CRIME AGAINST BUSINESS)

3 CRIME CODE SECTION

NARRATIVE

1 0615 2-7-91. I WAS BRIEFED BY  
 2 OFFICER YEAGER ON THE PENDING  
 3 EXTORTION DROP TO OCCUR AT APPROX. 1000.  
 4 0945 2-7-91. I MET WITH SGT. CARDONA  
 5 AND WAS BRIEFED ADDITIONALLY ON THE  
 6 PROGRESS OF THE CASE. I HAD ASSIGNED  
 7 UNIFORMED OFFICERS SHAUGHNESSY AND  
 8 HIRAI TO ASSIST.  
 9 1027 2-7-91. I WAS ADVISED BY RADIO  
 10 VICTIM WAS ENROUTE TO THE GREENHAVEN  
 11 MARKET TO MEET SUSPECTS. I TOOK A  
 12 POSITION AT RIVERSIDE BLVD. AND PARK  
 13 RIVERA AND MONITORED THE EVENT.  
 14 1035 2-7-91. MONITORED THAT SHOTS  
 15 HAD BEEN FIRED AND AN OFFICER, AS  
 16 WELL AS THE SUSPECT, HAD BEEN SHOT.  
 17 I IMMEDIATELY RESPONDED TO THE  
 18 SCENE, AND REQUESTED ADDITIONAL UNITS  
 19 AND HOMICIDE DIRECTIVES. THE STOPPING  
 20 CENTER WAS SURROUNDED AND CLOSED DOWN.  
 21 OFFICERS WERE ASSIGNED TO ID ANYONE  
 22 LEAVING THE CENTER.  
 23 HOMICIDE DIRECTIVES AND CSI TOOK  
 24 CONTROL OF THE SCENE.

4 REPORTED BY Sgt. Richard 5 BADGE 3075 6 DIV 02 7 YRS OF SERVICE 29 8 DATE 2-7-91 9 APPROVED BY Sgt. B. Mitchell 3010

10 ASSISTED BY 11 BADGE 12 DIV 13 YRS OF SERVICE 14 TIME 1700 15 BADGE 16 DATE 17 TIME

- CRIME REPORT SUPPLEMENT
- MOTOR VEHICLE SUPPLEMENT
- COLLISION/TRAFFIC SUPPLEMENT
- INCIDENT REPORT SUPPLEMENT
- CASUALTY REPORT SUPPLEMENT
- MEMORANDUM

SACRAMENTO POLICE DEPARTMENT  
REPORT SUPPLEMENT

1 REPORT NUMBER  
**91-11140**

ORIGINAL

VICTIM OR COMPLAINANT

2 LAST NAME, FIRST, MIDDLE (FIRM NAME IF CRIME AGAINST BUSINESS)	3 CRIME CODE SECTION
--	----------------------

NARRATIVE

1	TO: HOMICIDE / ASSAULT.
2	REG: OFFICER INVOLVED Selecting
3	
4	1140 HRS 2-7-91 WHILE ON A FIXED POST
5	ON THE DRIVE WAY TO THE ENTRY TO THE
6	GREEN HAVEN SHOPPING CENTER ON FLORIDA RD.
7	JUST E. OF RIVERSIDE BUD, R/O RIVERA #0450
8	RECORDED AND I.D. THE FOLLOWING LEASING*
9	
10	#1- [REDACTED] AND [REDACTED]
11	[REDACTED]
12	#2. [REDACTED]
13	[REDACTED] 1991-RED ACURA
14	[REDACTED]
15	#3- [REDACTED]
16	[REDACTED]
17	89 CHEV. [REDACTED] BIKE.
18	
19	
20	
21	
22	
23	
24	
25	

4 REPORTED BY <b>E. RIVERA</b>	5 BADGE <b>0450</b>	6 DIV <b>02</b>	7 YRS OF SERVICE <b>22</b>	8 DATE <b>2-7-91</b>	9 APPROVED BY <b>Sgt. R. [Signature]</b>
10 ASSISTED BY	11 BADGE	12 DIV	13 YRS OF SERVICE	14 TIME	15 BADGE <b>3015</b>
					16 DATE <b>2-7-91</b>
					17 TIME <b>1635</b>



- CRIME REPORT SUPPLEMENT
- MOTOR VEHICLE SUPPLEMENT
- COLLISION/TRAFFIC SUPPLEMENT
- INCIDENT REPORT SUPPLEMENT
- CASUALTY REPORT SUPPLEMENT
- MEMORANDUM

SACRAMENTO POLICE DEPARTMENT  
REPORT SUPPLEMENT

1 REPORT NUMBER  
91-11140

ORIGINAL

VICTIM OR COMPLAINANT

2 LAST NAME, FIRST, MIDDLE (FIRM NAME IF CRIME AGAINST BUSINESS)	3 CRIME CODE SECTION
--	----------------------

NARRATIVE

1	OBSERVATIONS
2	<del> </del>
3	
4	1230 / 2-7-91: R/O SHAUGHNESSY WAS ASSIGNED
5	TO ASSIST ON THE OPERATION AT RIVERSIDE AND
6	FLORIN. R/O WAS IN A MARKED SQUAD CAR,
7	BRAVO-21.
8	When UNMARKED UNITS BEGAN BROADCASTING
9	OVER THE POLICE RADIO THAT THE OPERATION WAS
10	COMMENCING R/O TOOK A POSITION WITH THE
11	SQUAD CAR ON RIVERSIDE BLVD. NEAR GALLEY
12	CT., APPROX 1 1/2 BLOCKS SOUTH OF FLORIN RD.,
13	AND STOOD BY AT THAT LOCATION.
14	When word came over the Police Radio of
15	the shooting R/O responded to a point
16	near the Riverside Blvd. driveway of the
17	shopping center complex and temporarily blocked
18	vehicular traffic on Riverside, and covered
19	the west side of the Bank Building. R/O
20	was then assigned a position on the Florin Rd.
21	side of the shopping center, to block one
22	of the driveways, and to refuse entry to
23	traffic and identify persons departing.
24	AT 1128 HRS THIS DATE AN EMPLOYEE OF THE
25	GREENHAVEN MARKET REQUESTED TO DEPART WITH

4 REPORTED BY W. SHAUGHNESSY	5 BADGE 0109	6 DIV 02	7 YRS OF SERVICE 25	8 DATE 2-7-91	9 APPROVED BY [Signature]	
10 ASSISTED BY	11 BADGE	12 DIV	13 YRS OF SERVICE	14 TIME 1250	15 BADGE 5075	
					16 DATE	17 TIME

- CRIME REPORT SUPPLEMENT
- MOTOR VEHICLE SUPPLEMENT
- COLLISION/TRAFFIC SUPPLEMENT
- INCIDENT REPORT SUPPLEMENT
- CASUALTY REPORT SUPPLEMENT
- MEMORANDUM

SACRAMENTO POLICE DEPARTMENT  
REPORT SUPPLEMENT

1 REPORT NUMBER  
91-11140

ORIGINAL

VICTIM OR COMPLAINANT

2 LAST NAME, FIRST, MIDDLE (FIRM NAME IF CRIME AGAINST BUSINESS)	3 CRIME CODE SECTION
--	----------------------

NARRATIVE

1	his TRUCK. [REDACTED] MWA,
2	doB: [REDACTED]; RES: [REDACTED] PH: [REDACTED]
3	[REDACTED] / WK: [REDACTED]; CDL # [REDACTED]; DEPARTED
4	The LOT IN his CHEV PICK-UP, [REDACTED] Lic. [REDACTED];
5	BLUE / WHITE / BLUE WITH A WHITE CAMPER.
6	The TRUCK HAD BEEN PARKED IN A SPACE IN
7	FRONT OF THE MARKET, SEVERAL SPACES AWAY FROM THE
8	STORE AND CLOSE TO THE FLORIN RD DRIVEWAY.
9	MR. [REDACTED] SAID HE HAD NO KNOWLEDGE OF
10	WHAT HAD HAPPENED, OTHER THAN HEARSAY FROM
11	OTHER NON-INVOLVED PERSONS.
12	R/O WAS RELEASED FROM THE SCENE AT 1202
13	HRS THIS DATE AND RETURNED TO REGULAR DUTY.
14	
15	
16	
17	
18	
19	
20	
21	
22	
23	
24	
25	

4 REPORTED BY W. SHAUGHNESSY	5 BADGE 0109	6 DIV 02	7 YRS OF SERVICE 25	8 DATE 2-7-91	9 APPROVED BY [Signature]		
10 ASSISTED BY	11 BADGE	12 DIV	13 YRS OF SERVICE	14 TIME 1300	15 BADGE 3075	16 DATE	17 TIME



- CRIME REPORT SUPPLEMENT
- MOTOR VEHICLE SUPPLEMENT
- COLLISION/TRAFFIC SUPPLEMENT
- INCIDENT REPORT SUPPLEMENT
- CASUALTY REPORT SUPPLEMENT
- MEMORANDUM

SACRAMENTO POLICE DEPARTMENT  
REPORT SUPPLEMENT

1 REPORT NUMBER  
91-11140  
**ORIGINAL**

VICTIM OR COMPLAINANT

2 LAST NAME, FIRST, MIDDLE (FIRM NAME IF CRIME AGAINST BUSINESS) \_\_\_\_\_ 3 CRIME CODE SECTION \_\_\_\_\_

NARRATIVE

1 OFC RUSH'S SUPP STATEMENT: ON 2-7-91, AT  
2 APPROX 1055 HRS, BV-24, OFC RUSH T.D.'S  
3 THE BELOW LISTED SUBJ'S AS THEY EXITED  
4 THE PARKING LOT AT 340 - FLORIN RD.

5  
6 [REDACTED] FW 28 YRS, 5-4/138,  
7 CDL: [REDACTED]  
8 H: [REDACTED], W: [REDACTED], DOB: [REDACTED]  
9 DRIVING LIC: [REDACTED] '89 CHEV, VAN, WHT.

10  
11 [REDACTED] MW 59 YRS, 5-10/160, DOB: [REDACTED]  
12 CDL: [REDACTED]  
13 H: [REDACTED] - AND -  
14 [REDACTED] FW 60 YRS, 5-9/125, DOB: [REDACTED]  
15 CDL: [REDACTED] SAME ADDR. & PHONE #, W: [REDACTED]  
16 DRIVING LIC: [REDACTED] '84 CHEV, 4 DR, SED, WHT.

17  
18 [REDACTED] MW 64 YRS, 5-6/140, DOB: [REDACTED]  
19 CDL: [REDACTED] H: [REDACTED]  
20 DRIVING LIC: [REDACTED] '88 BUICK, 4 DR, SED, GRY.

21  
22 [REDACTED] MW 28 YRS, 5-7/135,  
23 DOB: [REDACTED] CDL: [REDACTED]  
24 H: [REDACTED] W: WNK.  
25 - ON FOOT -

4 REPORTED BY RUSH	5 BADGE 305	6 DIV 2	7 YRS OF SERVICE 10+	8 DATE 2-7-91	9 APPROVED BY
10 ASSISTED BY	11 BADGE 3075	12 DIV	13 YRS OF SERVICE	14 TIME 1315	15 BADGE 3075
				16 DATE	17 TIME

- CRIME REPORT SUPPLEMENT
- MOTOR VEHICLE SUPPLEMENT
- COLLISION/TRAFFIC SUPPLEMENT
- INCIDENT REPORT SUPPLEMENT
- CASUALTY REPORT SUPPLEMENT
- MEMORANDUM

SACRAMENTO POLICE DEPARTMENT  
REPORT SUPPLEMENT

1 REPORT NUMBER  
91-11140

**ORIGINAL**

VICTIM OR COMPLAINANT

2 LAST NAME, FIRST, MIDDLE (FIRM NAME IF CRIME AGAINST BUSINESS)	3 CRIME CODE SECTION
--	----------------------

NARRATIVE

1 *Suppl.*

2

3 *APPROX 0923 HRS, 2-7-91, I WAS ASSIGNED*

4 *TO ASSIST BU21/OFC SHAUGHNESSY AND 144*

5 *UNITS ON AN EXTORTION.*

6 *APPROX 1027 HRS, 144 UNITS ADVISED THAT*

7 *THEY WERE ENRT TO FLORIN RD / RIVERSIDE*

8 *TO IGA MARKET.*

9 *APPROX 1034 HRS, UNION UNITS ADVISED THAT*

10 *THEY HAD OFFICER DOWN.*

11 *APPROX 1035 HRS, I ARRIVED ON SCENE.*

12 *I PARKED IN THE W. DRIVEWAY ON FLORIN*

13 *RD.*

14 *I OBTAINED THE CRIME SCENE TAPE FROM*

15 *SET RICHER VEHICLE AND SECURED THE AREA.*

16 *APPROX 1106 HRS, I OBSERVED 2 MA'S*

17 *ARRIVED IN A BLUE CUV. PL. [REDACTED]*

18 *WITH A SIL. CAMPER SHALL. ONE OF THE SUS'S*

19 *GOT OUT OF THE TRUCK AND CROSSED UNDER*

20 *THE CRIME SCENE TAPE. SUS'S WAS STOPPED*

21 *BY OFC SHUMATS. SUS'S WAS ALSO CONTACTED*

22 *BY DET FOUST.*

23 *I CONTACTED THE DR. OF THE TRUCK. I DIRECTED*

24 *THE DR. TO DET. GRACIA #300 AND SHE OBTAINED*

25 *HIS STATEMENT. I CLEARED THE SCENE AT 1316 HRS.*

4 REPORTED BY <i>1 MIRAL</i>	5 BADGE <i>0432</i>	6 DIV <i>02</i>	7 YRS OF SERVICE <i>11</i>	8 DATE <i>2-7-91</i>	9 APPROVED BY <i>Sgt. B. Mitchell</i>	10 ASSISTED BY	11 BADGE	12 DIV	13 YRS OF SERVICE	14 TIME <i>1345</i>	15 BADGE	16 DATE	17 TIME
---------------------------------	------------------------	--------------------	-------------------------------	-------------------------	--	----------------	----------	--------	-------------------	------------------------	----------	---------	---------



- CRIME REPORT SUPPLEMENT
- MOTOR VEHICLE SUPPLEMENT
- COLLISION/TRAFFIC SUPPLEMENT
- INCIDENT REPORT SUPPLEMENT
- CASUALTY REPORT SUPPLEMENT
- MEMORANDUM

SACRAMENTO POLICE DEPARTMENT  
REPORT SUPPLEMENT

1 REPORT NUMBER  
**91-11140**

ORIGINAL

VICTIM OR COMPLAINANT

2 LAST NAME, FIRST, MIDDLE (FIRM NAME IF CRIME AGAINST BUSINESS)	3 CRIME CODE SECTION
--	----------------------

NARRATIVE

1	OBSERVATIONS
2	
3	1027 HRS 02-07-91, R/O MONITORED FLEX
4	ACTIVITY ON CH. 2 AT FLORIN + RIVERSIDE.
5	R/O RESPONDED TO FLORIN + GLORIA TO
6	STAND BY FOR POSSIBLE ASSISTANCE.
7	R/O ARRIVED AT 1030 HRS.
8	
9	1033 HRS. R/O COPIED "SHOTS FIRED, OFFICER
10	DOWN" R/O RESPONDED CODE 3 ARRIVING
11	AT THE SCENE AT 1034
12	
13	ON ARRIVAL, DET PROVENCHER WAS LYING
14	ON THE PAVEMENT JUST A FEET FROM
15	THE REAR OF A PICK-UP TRUCK THAT
16	HAD RUN INTO A PLANTER. THE SUS. WAS
17	SHOT INSIDE THE TRUCK.
18	
19	R/O ASSISTED IN KEEPING THE SUS. IN THE
20	TRUCK. THE SUS. WAS ALERT AND TALKING.
21	
22	ONCE ADDITIONAL UNITS ARRIVED AND
23	AMB. CREWS WERE ON THE SCENE, R/O
24	WAS ASSIGNED TO PROTECT THE SCENE.
25	

4 REPORTED BY <b>O. SHERRETS</b>	5 BADGE <b>0396</b>	6 DIV <b>02</b>	7 YRS OF SERVICE <b>20</b>	8 DATE <b>2/6/91</b>	9 APPROVED BY <b>Sgt. B. Mitchell</b>	<b>3010</b>	
10 ASSISTED BY	11 BADGE	12 DIV	13 YRS OF SERVICE	14 TIME <b>1337</b>	15 BADGE	16 DATE	17 TIME

**ORIGINAL**

1 <input type="checkbox"/>	CRIME REPORT SUPPLEMENT	4 <input type="checkbox"/>	MEMORANDUM
2 <input type="checkbox"/>	INCIDENT REPORT SUPPLEMENT	5 <input type="checkbox"/>	OTHER:
3 <input type="checkbox"/>	MOTOR VEHICLE REPORT SUPPLEMENT		



SACRAMENTO POLICE DEPARTMENT  
SUPPLEMENTARY INVESTIGATION REPORT

REPORT NUMBER	91-11140
---------------	----------

CRIME CODE SECTION OR TYPE OF INCIDENT	245(B)	SOURCE	PC
--	--------	--------	----

VICTIM OR COMPLAINANT

LAST NAME, FIRST, MIDDLE (FIRM NAME IF CRIME AGAINST BUSINESS)	STATE OF CALIFORNIA	RESIDENCE PHONE	BUSINESS PHONE
ADDRESS WHERE INCIDENT OCCURRED		DATE INCIDENT REPORTED	

NARRATIVE SECTION

SUPPLEMENTAL INVESTIGATION:

1130 2-7-91. R/O contacted David Corona, badge #96. Corona responded as an EMT to the scene at Riverside and Florin. Corona works out of Engine 11, which is located at 785 Florin (Florin and Havenside), phone # [REDACTED]

Corona states that he, along with the following firemen, responded to the scene and administered first aid:

1. Sandretto
2. Captain Luna
3. Fireman Nason

Corona stated that he is an EMT 1, and did administer first aid to the suspect.

Corona states that the victim had received a gunshot wound to the head, with an entry just behind the left ear and exited just behind the right ear. Corona states that the suspect, while being administered medical attention, did not make any statement nor was there any response.

Corona states that, while administering first aid inside the suspects vehicle, he observed a couple of packages on the floorboard. Corona states that one of the packages, which was located on the right side floorboard, was tied at the top, while the second package appeared to be a brown grocery bag and was located on the left side of the pickup. Corona states that he does not know what was inside this brown grocery bag, and that the bag would have been to far away for the suspect to reach.

Corona states that he removed the suspects jacket and pulled it and laid the jacket outside of the pickup.

REPORTING OFFICER	Detective Faust	BADGE	429	DIV	31	DATE	2-8-91	APPROVED BY	Sgt. B. Mitchell	3010
ASSISTING OFFICER		BADGE		DIV		TIME		BADGE	DATE	TIME



1 <input type="checkbox"/>	CRIME REPORT SUPPLEMENT	4 <input type="checkbox"/>	MEMORANDUM
2 <input type="checkbox"/>	INCIDENT REPORT SUPPLEMENT	5 <input type="checkbox"/>	OTHER:
3 <input type="checkbox"/>	MOTOR VEHICLE REPORT SUPPLEMENT		



**ORIGINAL**  
**SACRAMENTO POLICE DEPARTMENT**  
**SUPPLEMENTARY INVESTIGATION REPORT**

REPORT NUMBER	91-11140
---------------	----------

CRIME CODE SECTION OR TYPE OF INCIDENT	532	SOURCE	PC
--	-----	--------	----

VICTIM OR COMPLAINANT

LAST NAME, FIRST, MIDDLE (FIRM NAME IF CRIME AGAINST BUSINESS)	RESIDENCE PHONE	BUSINESS PHONE
ADDRESS WHERE INCIDENT OCCURRED	DATE INCIDENT REPORTED	

NARRATIVE SECTION

SUPPLEMENT:

2-7-91. Detective's Kirrene and Anderson were assisting in the investigation and surveillance of an ongoing extortion investigation.

1025 hours. Officers were driving into the parking lot of a shopping center located at the southeast corner of Greenhaven and Florin Road. Anderson's attention was drawn to a white and yellow pickup which was in front of Officer's vehicle and was also driving into the parking lot. Anderson noted that the vehicle contained one male driver and had a white tonneau cover over the bed. The pickup was observed by Officers going eastbound through the lot toward the Luckys Market. Officers did not observe any suspicious activity by the driver of the pickup. Officers attention to the truck was only due to the clean appearance of the pickup.

1027 hours. Officers had left the parking lot and were driving west on Florin Road when IVY 96 advised over the radio that the suspect in the extortion had phoned the victim and made arrangements to meet her at the IGA Market at Florin and Riverside. Kirrene and Anderson, subsequently followed the victim when she left her residence, and drove toward the meet location.

1029 hours. Kirrene advised other Officers involved in the surveillance that the victim was driving into the parking lot of a shopping center, toward the IGA Market. Other Officers then advised that they had the victim in view. Kirrene and Anderson then positioned their vehicle near the southwest corner of the parking lot to await the arrival of the suspect.

1032 hours. Anderson observed a white/yellow pickup drive east from the west end of the parking lot and noted that it was the same pickup that Officers had seen minutes before at the shopping center at Greenhaven and Florin Road (possibly the location where the phone call to the victim had been place).

Kirrene and Anderson did not have sight of the victim and did not observe any meeting between the suspect and the victim. Kirrene and Anderson, subsequently heard an Officer calling for cover and the fact that shots had been fired. Kirrene and Anderson responded to the north side of the parking lot and observed the suspect vehicle going west through the lot, and simultaneously crash into a parked vehicle. Kirrene and Anderson approached the pickup with other Officers and observed that the male occupant was slumped over the seat and was bleeding from the head area. Officer Provencher was standing near the left side of the pickup and was bleeding from the right hand.

(CONTINUED)

REPORTING OFFICER	Detective Anderson	BADGE	456	DIV	43	DATE	2-8-91	APPROVED BY	Sgt. B. Mitchell 3010		
ASSISTING OFFICER		BADGE		DIV		TIME		BADGE	DATE	TIME	

<input type="checkbox"/> 1 CRIME REPORT SUPPLEMENT	<input type="checkbox"/> 4 MEMORANDUM
<input type="checkbox"/> 2 INCIDENT REPORT SUPPLEMENT	<input type="checkbox"/> 5 OTHER:
<input type="checkbox"/> 3 MOTOR VEHICLE REPORT SUPPLEMENT	



ORIGINAL  
SACRAMENTO POLICE DEPARTMENT  
SUPPLEMENTARY INVESTIGATION REPORT

REPORT NUMBER 91-11140
---------------------------

CRIME CODE SECTION OR TYPE OF INCIDENT 532	SOURCE PC
---	--------------

VICTIM OR COMPLAINANT

LAST NAME, FIRST, MIDDLE (FIRM NAME IF CRIME AGAINST BUSINESS)	RESIDENCE PHONE	BUSINESS PHONE
ADDRESS WHERE INCIDENT OCCURRED	DATE INCIDENT REPORTED	

NARRATIVE SECTION

CONTINUED:  
SUPPLEMENT.  
Page 2.

Officers Kirrene and Anderson then became involved in the investigation away from the scene. This investigation consisted of following up on the registered owner of the pickup.

REPORTING OFFICER Detective Anderson	BADGE 456	DIV 43	DATE 2-8-91	APPROVED BY Sgt. B. Mitchell	3010
ASSISTING OFFICER	BADGE	DIV	TIME	BADGE	DATE



**ORIGINAL**

1 <input type="checkbox"/>	CRIME REPORT SUPPLEMENT	4 <input type="checkbox"/>	MEMORANDUM
2 <input type="checkbox"/>	INCIDENT REPORT SUPPLEMENT	5 <input type="checkbox"/>	OTHER:
3 <input type="checkbox"/>	MOTOR VEHICLE REPORT SUPPLEMENT		



SACRAMENTO POLICE DEPARTMENT  
SUPPLEMENTARY INVESTIGATION REPORT

REPORT NUMBER	91-11140
---------------	----------

CRIME CODE SECTION OR TYPE OF INCIDENT	245(B)	SOURCE	PC
--	--------	--------	----

VICTIM OR COMPLAINANT

LAST NAME, FIRST, MIDDLE (FIRM NAME IF CRIME AGAINST BUSINESS)	STATE OF CALIFORNIA	RESIDENCE PHONE	BUSINESS PHONE
ADDRESS WHERE INCIDENT OCCURRED		DATE INCIDENT REPORTED	

NARRATIVE SECTION

1130 2-7-91. I responded to Florin Road and Riverside Boulevard with the video camera, where I was directed by Sergeant Mitchell to video the crime scene.

I subsequently video taped the parking lot adjacent to Florin Road and the surrounding area. I videoed the suspect vehicle and its' location *in* the Juniper bushes, as well as other evidence in the area.

I gave the video tape to Detective Thurston for processing.

REPORTING OFFICER	Detective Walker	BADGE	418	DIV	31	DATE	2-8-91	APPROVED BY	<i>Sgt. B. Mitchell</i> 3010		
ASSISTING OFFICER		BADGE		DIV		TIME		BADGE	DATE	TIME	

- CRIME REPORT SUPPLEMENT
- MOTOR VEHICLE SUPPLEMENT
- COLLISION/TRAFFIC SUPPLEMENT
- INCIDENT REPORT SUPPLEMENT
- CASUALTY REPORT SUPPLEMENT
- MEMORANDUM

SACRAMENTO POLICE DEPARTMENT  
REPORT SUPPLEMENT

1 REPORT NUMBER  
91-11140

**ORIGINAL**

VICTIM OR COMPLAINANT

2 LAST NAME, FIRST, MIDDLE (FIRM NAME IF CRIME AGAINST BUSINESS) **PROVENCHER CHARLES** 3 CRIME CODE SECTION **69 P.C.**

NARRATIVE

1

2 2.7.91, I DET. DANIELS WAS ASSIGNED TO

3 THE CRACK ROCK IMPACT PROJECT TEAM AND WORKING

4 IN THE AREA OF MACK ROAD AND VALLEY HI

5 WHEN I HEARD A RADIO TRANSMISSION ON THE

6 SACRAMENTO P.D. RADIO, STATING THAT

7 OFFICERS WERE INVOLVED IN AN INCIDENT

8 WHERE SHOTS HAD BEEN FIRED AND AN

9 OFFICER HAD BEEN INJURED.

10 THE INCIDENT HAD TAKEN PLACE AT

11 THE SHOPPING CENTER AT FLORIN RD AND RIVERSIDE

12 BLVD.

13 I IMMEDIATELY RESPONDED TO THE AREA

14 WITH DET. V. BROWN JULY 73 TO ASSIST WITH

15 THE INCIDENT.

16 DET. BROWN AND I WERE ASSIGNED BY THE

17 DET(S) ON THE SCENE TO CONTACT WITNESSES

18 AND OBTAIN STATEMENTS RELATED TO THE

19 INCIDENT.

20

21

22

23

24

25

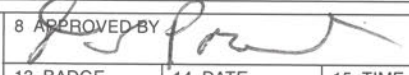
4 REPORTED BY <b>ERNE DANIELS # 0283</b>	5 BADGE <b>0283</b>	6 DIV <b>12</b>	7 DATE <b>2-8-91</b>	8 APPROVED BY 
9 ASSISTED BY	10 BADGE	11 DIV	12 TIME <b>1255</b>	13 BADGE <b>3046</b>
			14 DATE <b>2-8-91</b>	15 TIME <b>1230</b>



- CRIME REPORT SUPPLEMENT
- MOTOR VEHICLE SUPPLEMENT
- COLLISION/TRAFFIC SUPPLEMENT
- INCIDENT REPORT SUPPLEMENT
- CASUALTY REPORT SUPPLEMENT
- MEMORANDUM

SACRAMENTO POLICE DEPARTMENT  
REPORT SUPPLEMENT

1 REPORT NUMBER  
91-11140

ORIGINAL

VICTIM OR COMPLAINANT

2 LAST NAME, FIRST, MIDDLE (FIRM NAME IF CRIME AGAINST BUSINESS) 3 CRIME CODE SECTION  
PROVENCEN CHARLES 69 P.C.

NARRATIVE

1

2 1057 NWS 2-7-91 Det Brown and I spoke

3 with [REDACTED] FW55, AT 250

4 FLORIN RD. West American Bank AT

5 Green Haven Plaza REGARDING AN OFFICER

6 INVOLVED SHOOTING WHICH HAD OCCURRED IN THE

7 PARKING LOT IN THE REAR OF THE BUSINESS.

8 THE SHOOTING HAD OCCURRED APPROXIMATELY

9 40 YARDS TO THE EAST FROM THE REAR OF THE

10 BUSINESS.

11 [REDACTED] WAS INSIDE THE BUSINESS

12 AT THE TIME OF THE INCIDENT. HER VIEW

13 OF INCIDENT WAS CLEAR. THE FOLLOWING IS

14 [REDACTED] STATEMENT IN SUMMARY:

15

16 I work here at the West American

17 Bank. AT APPROX. 1025 NWS I SAW TWO

18 SUSPICIOUS MEN, IN A MAROON OLIVER MOBILE

19 Ford, DARK COMP IN THEIR BOYS. NO FURTHER

20 DESCRIPTIONS.

21 Moments later, she saw several men

22 wrestling around a pickup and then heard

23 two shots. AT THIS TIME WE CALLED THE

24 POLICE AND THEY TOLD US THAT OFFICERS WERE ON

25 THE SCENE, I DIDN'T SEE WHO HAD THE WEAPON. —

4 REPORTED BY <b>ERNE DANIELS</b>	5 BADGE # 0283	6 DIV 12	7 DATE 2-8-91	8 APPROVED BY <i>[Signature]</i>
9 ASSISTED BY	10 BADGE	11 DIV	12 TIME 1300	13 BADGE 3041
			14 DATE 2-8-91	15 TIME 1430

1 <input type="checkbox"/>	CRIME REPORT SUPPLEMENT	4 <input type="checkbox"/>	MEMORANDUM
2 <input type="checkbox"/>	INCIDENT REPORT SUPPLEMENT	5 <input type="checkbox"/>	OTHER
3 <input type="checkbox"/>	MOTOR VEHICLE REPORT SUPPLEMENT		



SACRAMENTO POLICE DEPARTMENT  
 SUPPLEMENTARY INVESTIGATION REPORT

REPORT NUMBER 91-11140
---------------------------

CRIME CODE SECTION OR TYPE OF INCIDENT 69	SOURCE P.C.
--	----------------

**ORIGINAL**

LAST NAME, FIRST, MIDDLE (FIRM NAME IF CRIME AGAINST BUSINESS)		RESIDENCE PHONE	BUSINESS PHONE
ADDRESS WHERE INCIDENT OCCURRED RIVERSIDE BLVD/ FLORIN ROAD		DATE INCIDENT REPORTED 2-7-91	

**NARRATIVE SECTION**

1103 hours/2-7-91 I (Sheriff's Deputy G. Balfour #211) spoke with [redacted] at the Real Estate Center business at 260 Florin Road regarding an officer involved shooting which had occurred in the parking lot in front of the business. The shooting had occurred approximately 200 feet (to the east) from the front of the business. [redacted] was inside the business at the time of the shooting, and her view of the actual incident was blocked by the numerous cars that were parked in the parking lot. The following is [redacted] statement in summary:

I work here at the Real Estate Center on Florin Road. At about a half an hour ago (approximately 1030 hours) I was working at my desk when I heard the sound of car tires screeching. I am not entirely sure of what time it was. I saw a car that turned out to be an unmarked police car turn to the right in the parking lot and disappear from my sight. I was unable to see where it had gone, because there were several cars parked in the parking lot between us.

I was unable to see who was in the car, and I did not see it stop. Right after seeing that car, I saw a lot of marked and unmarked police cars arriving in the parking lot.

I did not see what had happened, and I did not hear any gun shots.

The only other person that in the office with me was [redacted]. At this time, [redacted] is outside somewhere. (NOTE: Due to the fact that [redacted] was not present, I did not take her statement.)

END OF STATEMENT...

REPORTING OFFICER G. BALFOUR	BADGE 9211	DIV 12	DATE 2-7-91	APPROVED BY <i>[Signature]</i>
ASSISTING OFFICER	BADGE	DIV	TIME 1103 hrs	BADGE 3046
				DATE 2-8-91
				TIME 1430



1	<input type="checkbox"/> CRIME REPORT SUPPLEMENT	4	<input type="checkbox"/> MEMORANDUM
2	<input type="checkbox"/> INCIDENT REPORT SUPPLEMENT	5	<input type="checkbox"/> OTHER:
3	<input type="checkbox"/> MOTOR VEHICLE REPORT SUPPLEMENT		



SACRAMENTO POLICE DEPARTMENT  
SUPPLEMENTARY INVESTIGATION REPORT

REPORT NUMBER 91-11140
---------------------------

CRIME CODE SECTION OR TYPE OF INCIDENT	SOURCE
--	--------

VICTIM OR COMPLAINANT

**ORIGINAL**

LAST NAME, FIRST, MIDDLE (FIRM NAME IF CRIME AGAINST BUSINESS)	RESIDENCE PHONE	BUSINESS PHONE
ADDRESS WHERE INCIDENT OCCURRED RIVERSIDE BLVD/ FLORIN ROAD	DATE INCIDENT REPORTED 2-7-91	

**NARRATIVE SECTION**

1110 hours/2-7-91 I (Sheriff's Deputy G. Balfour #211) spoke with [redacted] at the Plush Carpet business at 258 Florin Road regarding an officer involved shooting which had occurred in the parking lot in front of the business. The shooting had occurred approximately 200 feet (to the east) from the front of the business. [redacted] was inside the business at the time of the shooting. The view of the incident from inside the business was blocked by the numerous cars that were parked in the parking lot. The following is [redacted] statement in summary:

I work here at Plush Carpets on Florin Road. This morning, I was working in the back of the business when I looked out the front windows and saw that the front parking lot was full of police cars and fire trucks.

I did not see what had happened, nor did I hear anything.

There was no one else in the business with me at that time. I have no idea what time it was when I first noticed the incident.

END OF STATEMENT...

REPORTING OFFICER G. BALFOUR	BADGE 9211	DIV 12	DATE 2-7-91	APPROVED BY <i>[Signature]</i>
ASSISTING OFFICER	BADGE	DIV	TIME 1103 hrs	BADGE 3076
				DATE 2-8-91
				TIME 1430

1	<input type="checkbox"/> CRIME REPORT SUPPLEMENT	4	<input type="checkbox"/> MEMORANDUM
2	<input type="checkbox"/> INCIDENT REPORT SUPPLEMENT	5	<input type="checkbox"/> OTHER
3	<input type="checkbox"/> MOTOR VEHICLE REPORT SUPPLEMENT		



SACRAMENTO POLICE DEPARTMENT  
**SUPPLEMENTARY INVESTIGATION REPORT**

REPORT NUMBER 91-11140
---------------------------

CRIME CODE SECTION OR TYPE OF INCIDENT	SOURCE
--	--------

VICTIM OR COMPLAINANT
-----------------------

**ORIGINAL**

LAST NAME, FIRST, MIDDLE (FIRM NAME IF CRIME AGAINST BUSINESS)	RESIDENCE PHONE	BUSINESS PHONE
ADDRESS WHERE INCIDENT OCCURRED RIVERSIDE BLVD/ FLORIN ROAD	DATE INCIDENT REPORTED 2-7-91	

**NARRATIVE SECTION**

2-7-91 I (Sacramento County Sheriff's Deputy G. Balfour #211) was assigned to the C.R.I.P. (Crack Rock Impact Project) Team and working in the area of Mack Road and Valley Hi when I heard a radio transmission on the Sacramento City Police radio stating that officers were involved in an incident where shots had been fired and an officer had been injured. The incident had taken place at a shopping center at Florin Rd and Riverside Blvd. I immediately responded to the area to assist. By the time I got to the area, there were already numerous uniformed and plain clothes police officers at the scene of the shooting. I started checking with the citizens that were in the area to see if they saw the incident. I ended up interviewing [REDACTED] and [REDACTED] who were employees in nearby businesses. See their statements for details.

REPORTING OFFICER G. BALFOUR	BADGE 9211	DIV 12	DATE 2-7-91	APPROVED BY <i>[Signature]</i>
ASSISTING OFFICER	BADGE	DIV	TIME 1103 hrs	BADGE 2346
				DATE 2-8-91
				TIME 1530



1 <input checked="" type="checkbox"/>	CRIME REPORT SUPPLEMENT	4 <input type="checkbox"/>	MEMORANDUM
2 <input type="checkbox"/>	INCIDENT REPORT SUPPLEMENT	5 <input type="checkbox"/>	OTHER:
3 <input type="checkbox"/>	MOTOR VEHICLE REPORT SUPPLEMENT		



SACRAMENTO POLICE DEPARTMENT  
**SUPPLEMENTARY INVESTIGATION REPORT**

REPORT NUMBER 91-11140
---------------------------

CRIME CODE SECTION OR TYPE OF INCIDENT 69 PC	SOURCE
---	--------

VICTIM OR COMPLAINANT

LAST NAME, FIRST, MIDDLE (FIRM NAME IF CRIME AGAINST BUSINESS) Provencher, C. #555	RESIDENCE PHONE	BUSINESS PHONE
ADDRESS WHERE INCIDENT OCCURRED	DATE INCIDENT REPORTED	

**NARRATIVE SECTION**

On 2/7/91, Supervising Identification Technician Russ Tucker and I went to the shopping center located at the corner of Riverside Blvd. and Florin Rd. and conducted a metal detector search of a planter box in the northwest area of the parking lot just east of American Savings. The search produced positive results. We located one(1) shell casing in the planter box under the juniper bushes. Color photographs were taken.

REPORTING OFFICER Jeffrey Smith <i>JS</i>	BADGE 6120	DIV 97	DATE 2/8/91	APPROVED BY <i>Russ Tucker</i>
ASSISTING OFFICER	BADGE	DIV	TIME	BADGE 6106
				DATE 2/8/91
				TIME 0925

ORIGINAL

91-11140

02/07/91 09:10:53

MESSAGE SEQ # 999

TO: SACRAMENTO -- RADIO CH: SPD 2/6 SSD / BNE / DEA 7  
RE: OPERATIONAL OUTLINE--DATE 020791 TIME 1000-1200 PURPOSE: EXTORTION  
LOCATION 1( FLORIN & RIVERSIDE ) 2( )  
SUSPECT 1: MWA, 45, 5-4, 130  
2: MWA, 40, 6, 200  
3:

SUS VEHS: #1-BLK P/U, #2-WHT. P/U, #3-TAN P/U, #4-SMALL RED CAR  
CO POST:

C/O: SGT CORDOVA (C# IVY / 25 )

TEAM 1 YEAGER	(C# IVY / 116 )	TEAM 2 PROVENCHER	(C# UN / 31 )
ANDERSON	(C# IVY / 50 )	SOOHOO	(C# UN / 32 )
KIRRENE	(C# IVY / 87 )	GUILBAULT	(C# UN / 35 )
GRANRUD	(C# IVY / 106 )	GRACIA L	(C# IVY / 75 )

COMMENTS: TAYLOR IVY 131, BARTON IVY 96, SANDOVAL & MIDZUNO UN 33. ABOVE SUSPECTS HAVE EXTORTED THE VIC OVER A PERIOD OF 6 WKS. TODAY THEY CALLED AND DEMANDED ADDITIONAL PAYMENT. UNK. LOCATION OF MONEY DROP. LOC. ABOVE HAS BEEN DROP IN PAST. THIS IS SHOPPING COMPLEX.

REFER TO: SACRAMENTO P.D. FLEX UNIT EXT. 5771

AGENCY: JOHN P. KEARNS, COP, SACRAMENTO P.D.

DATE: 020791 TIME: 0910 ZLB/BADGE/SERIAL OF OPERATOR: 3102

Sgt. B. Mitchell 3010



**ORIGINAL**

02-07-91  
16:41:38  
MESSAGE NUMBER: 18389  
FROM: SAC\_POLICE\_DEPT  
URGENT  
SUBJECT: SHOOTING RIVERSIDE/FLORIN  
REFERENCE: 2-7-91

Plainclothes officers were surveilling a planned meet between a victim and a suspect of extortion. The meeting was with the victim's knowledge of only an exchange of an envelope between the victim and suspect. This was with extensive police observation. Upon contact, two officers in closest proximity to the suspect and victim, attempted to affect an arrest after identifying themselves as Police Officers. A short foot pursuit ensued. The suspect entered a vehicle and within a span of a few seconds, the suspect accelerated at a high rate of speed. The suspect was spinning his tires and dragged the officers approximately sixty feet. One officer was attempting to turn the ignition off, the other officer was attempting to subdue the suspect. Under this critical situation and extreme danger to the officers, one of the officers who was struggling with the suspect fired two shots. One shot struck the officer on the right hand, another shot struck the suspect in the upper neck area. The wounded officer is awaiting surgery. His condition is stable and his injuries are not life threatening. The identity of the suspect is pending investigation and has not been confirmed. The suspect is described as a male white or Hispanic in his early 30's and is of heavy build. The suspect's condition is critical and he is still in surgery.

An update will be given as information is available.

Sgt. Steve Campas, 449-5121

Sgt. B. Mitchell 3010

91-11140

**ORIGINAL**

02-07

14:57:10

MESSAGE NUMBER: 347

FROM: SENT

URGENT

SUBJECT: SHOOTING AT RIVERSIDE\FLORIN

REFERENCE: 2-7-91

There is no change in status. The officer is currently undergoing treatment for his injuries. His injuries are not life threatening. The suspect at last report was undergoing surgery for his injuries. The identification of the suspect is still pending investigation. The next anticipated update is scheduled for 4:30 p.m., today, 2-07-91. Contact person - Sgt. Steve Campas, 449-5124.

*Sgt. B. Mitchell* 3010



91 • 11140

**ORIGINAL**

MESSAGE NUMBER: 349

FROM:

URGENT

SUBJECT: SHOOTING RIVERSIDE/FLORIN

REFERENCE: 2-8-91

The officer who was shot at Riverside Blvd and Florin Road on 2-7-91 is Charles Provencher. He is a 13 year veteran of the Sacramento Police Department. Currently his condition is listed as satisfactory. The suspect who was shot has been identified as Steve Saline, male, 25 years. Currently his condition is listed as fair. Saline has been charged with assault with a deadly weapon, resisting an officer, extortion, and obtaining money by false pretenses. Follow up investigation has led to the victim identifying the second suspect. He has been arrested and identified as Dean Dewey, male, 31 years. Dewey has been charged with extortion and obtaining money by false pretenses. He is currently in the County Jail.

Additional information will be provided as it is available.

Sgt. Steve Campas, 449-5124

**ORIGINAL**

02/08/91 10:00:12 PRINT REQUESTED BY TERMINAL HOM3  
 INCIDENT HISTORY INQUIRY

Police call #91036940 (Case #PD91011140)  
 Entered 02/07/91 09:24:11 by POPS /6069  
 Dispatched 09:28:35 by PDP2 /6000  
 Enroute 09:28:59  
 Onscene 10:27:27  
 Closed 02/07/91 16:49:05 by UNN30  
 Disposition(s) OFF VEH ARR AST AST SUP UTL AST AST

Type: GP (OPERATIONAL OUTLINE) Pri: 6  
 Group: P2 EDP: 1259 Dist: 23 FMap: 48C Source: Radio  
 Locn: FLORIN RD /RIVERSIDE BL <200/\*>  
 Name: FLEX UNIT Phone: 5771

/0924 INC SUSP HAVE DEMANDED ADDITIONAL PAYMENT ,.UNK LOCATION OF MONEY DROP...L  
 OCA TION ABOVE HAS BEEN DROPPED IN PAST..THIS IS A SHOPPING COMPLEX ,.SUSP #1 MW  
 A 45 5'4 130...#2 MWA 40 6' 200

/0925 HOLD (6000)

/0928 DISP (6000) BV21 #0109 SHAUGHNESSY

/0928 DISP (6000) KG21 #0432 HIRAI

/0928 DISP (6000) UNN31 #0555 PROVENCHER #0433 SOOHOO

/0928 DISP (6000) UNN35 #0689 GUILBAULT

/0928 \*ENRTE (0109) BV21

/0930 \*ENRTE (0432) KG21

/0959 CCNTCT (6068) BV21

/1001 CCNTCT (6068) KG21

/1027 ASSTOS (6092) IV25 , EIP ON...GOING DOWN NOW

/1027 ASSTOS (6092) 2SM2 #3075 RICHER

/1027 NLOCOS (6092) 2SM2 FLORIN/GLORIA , STOPPED AT THE LIGHT....

/1027 NLOCOS (6092) BV21 FLORIN/GLORIA , STOPPED AT THE LIGHT....

/1027 NLOCOS (6092) IV25 FLORIN/GLORIA , STOPPED AT THE LIGHT....

/1027 NLOCOS (6092) KG21 FLORIN/GLORIA , STOPPED AT THE LIGHT....

/1027 NLOCOS (6092) UNN31 FLORIN/GLORIA , STOPPED AT THE LIGHT....

/1027 NLOCOS (6092) UNN35 FLORIN/GLORIA , STOPPED AT THE LIGHT....

/1028 NLOCER (6092) 2SM2 WB FLORIN

/1028 NLOCER (6092) BV21 WB FLORIN

/1028 NLOCER (6092) IV25 WB FLORIN

/1028 NLOCER (6092) KG21 WB FLORIN

/1028 NLOCER (6092) UNN31 WB FLORIN

/1028 NLOCER (6092) UNN35 WB FLORIN

/1028 \*906 (3075) 2SM2

/1029 MISC (6092) IV25 , TURNING INTO SHOPPING CENTER, WHERE ROUND TABLE AND RAD  
 IO SHACK IS...

/1029 ASSTOS (6092) IV87 @ WB FLORIN

/1030 MISC (6092) UNN31 , FEMALE IS GOING TO BE IN THE PKG STALL IN FRONT OF MAI  
 L BOX CLOSEST TO FLORIN RD, NEXT TO BRO FORD VAN

/1031 ASSTOS (6069) UNN33 #0634 TRUJILLO #0637 SANDOVAL @ WB FLORIN

/1031 MISC (6092) UNN31 , HAVE A TAN/WHI CHEV PU PULLING INTO THE PKG LOT

/1031 PREMPT (6069) IV25

/1031 ASSTOS (6069) IV25 @ WB FLORIN

/1031 ASSTOS (6069) IV116 @ WB FLORIN

/1031 ASSTOS (6069) IV50 @ WB FLORIN

/1031 PREMPT (6069) IV87

/1031 ASSTOS (6069) IV87 @ WB FLORIN

/1031 ASSTOS (6069) IV106 @ WB FLORIN

/1031 ASSTOS (6069) IV75 @ WB FLORIN

/1031 ASSTOS (6069) IV131 @ WB FLORIN

/1031 ASSTOS (6069) IV96 @ WB FLORIN

/1031 MISC (6092) IV25 , GOING WB THROUGH PKG LOT, THRS LGA MARKET....



/1032 MISC (6092) IV25 , THE TAN/WHI FU IS ALSO NOW IN FRONT OF THE IGA...SUBJ  
LOOKING AROUND....

91-11140

**ORIGINAL**

/1033 MISC (6092) IV25 , BY THE AMERICAN BANK, SOUTH SIDE  
/1034 MISC (6092) 2SM2 , OFFICER DOWN  
/1034 MISC (6092) UNN31 , SUSP SHOT ALSO  
/1035 ASSTOS (6092) IV92 @ WB FLORIN  
/1035 MISC UNN31 , C900 BC ON CHANNEL 4  
/1035 ASST (6092) 2C02 #5020 BARNES @ WB FLORIN  
/1035 ASSTOS (6092) IV161 #0605 MCGEE #0202 SUWA @ WB FLORIN  
/1036 ASSTER (6046) BU17 #0355 BAGLEY @ WB FLORIN  
/1036 ASSTER (6046) BU13 #0130 REAGAN @ WB FLORIN  
/1036 ASSTOS (6092) KG25 #0564 MILLS @ WB FLORIN  
/1036 909 (6046) BU17  
/1036 ASSTER (6046) KG17 #0617 BOWMAN @ WB FLORIN  
/1036 909 (6046) BU13  
/1036 909 (6046) KG17  
/1038 REQ (6069) UNN31 REQUEST, SEE COMMENTS POPS TO POP2 , UNN30 ADVISED AND W  
ILL ADV UNN1  
/1039 ASSTOS (6092) BU24 #0305 RUSH @ WB FLORIN  
/1039 MISC (6092) 2SM2 , NEED A MTR UNIT  
/1039 ASSTOS (6092) BU28 #0450 RIVERA @ WB FLORIN  
/1039 ASSTOS (6092) BU25 #0352 JOHNSON @ WB FLORIN  
/1039 MISC (6069) UNN31 , PER 2C01, DID NOT WANT ANY SECTOR 1 OR 4 UNITS TO RESP  
..CHANNELS ADVISED..  
/1039 ENRTE (6069) 2C02  
/1039 ASSTOS (6092) KG23 #0313 TAVARES @ WB FLORIN  
/1040 XREF (6069) #F91004708 UNN31  
/1040 MISC (6092) KG23 , HAS THE RIVERSIDE SIDE OF SHOPPING  
/1040 ASST (6092) MTR17 #0474 TAYLOR @ WB FLORIN  
/1040 ASST (6092) TOM10 #0295 GRUNDEL @ WB FLORIN  
/1040 ASST (6092) XRA18 #0296 DAHL @ WB FLORIN  
/1041 ASST (6092) MTR11 #0295 GRUNDEL @ WB FLORIN  
/1041 MISC (6092) 2SM2 , STOP AND ID EVERYONE LEAVING THE SHOPPING CTM  
/1041 MISC (6069) UNN31 , 9 DETECTIVES ENRT ...  
/1041 ASST (6092) MTR14 #0377 VALLE @ WB FLORIN  
/1042 ASSTOS (6092) BU20 #0420 MONTROSE @ WB FLORIN  
/1042 ASST (6069) IV20 @ WB FLORIN  
/1042 REQ (6092) 2SM2 REQUEST, SEE COMMENTS POP2 TO POPS , NEED MEDIA OFFICER  
/1042 ASSTOS (6092) MTR16 #0460 KUHLMAN @ WB FLORIN  
/1043 ASSTOS (6092) BU23 #0396 SHERRETS @ WB FLORIN  
/1043 ASSTOS (6092) MTR13 #0423 JEREMIAH HANNAH @ WB FLORIN  
/1044 ASSTOS (6092) IV54 @ WB FLORIN  
/1044 ASSTOS (6092) IV73 @ WB FLORIN  
/1044 REQ (6054) (\*) REQUEST, SEE COMMENTS POPN TO POP2 , NEWS MEDIA PAGER (600  
5)  
/1045 ASST (6069) UNN1 @ WB FLORIN  
/1045 REQ (6069) UNN31 REQUEST, SEE COMMENTS POPS TO POP2 , CHP LT AND SGT IS R  
ESPONDING..WILL MEET WITH OUR COMMAND POST  
/1045 REQ (6069) (\*) REQUEST, SEE COMMENTS POPS TO POP2 , THEY HAVE BEEN PAGED  
/1046 INR (6070) LIC,IV87, [REDACTED] C...  
/1046 MISC (6092) 2SM2 , HAVE THE PRESS PEOPLE GO BY THE AMERICAN BANK  
/1046 MISC (6070) IV87 , [REDACTED]  
[REDACTED]  
/1047 ASSTER (6046) STF10 @ WB FLORIN  
/1047 906 (6092) IV20  
/1048 ASSTOS (6092) IV167 @ WB FLORIN  
/1048 ASSTOS (6092) IV132 @ WB FLORIN  
/1048 ASSTOS (6092) IV89 @ WB FLORIN  
/1048 ASSTOS (6092) IV90 @ WB FLORIN  
/1048 ASST (6092) IV77 @ WB FLORIN  
/1049 \*906 (0296) XRA18  
/1049 906 (6092) MTR14  
/1049 ASSTER (6070) IV76 @ WB FLORIN  
/1049 ASSTER (6070) IV79 @ WB FLORIN  
/1050 MISC (6092) IV25 , CANC ETP

/1051 906 (6092) MT11  
 /1051 909 (6070) BV20  
 /1051 ASSTOS (6092) UNN30 @ WB FLORIN  
 /1051 NLOCOS (6092) UNN30 HOSPITAL  
 /1052 REQ (6069) UNN31 REQUEST, SEE COMMENTS POPS TO POP2, SST REQUESTING TO K  
 NOW..IF THERE IS A SUSP OR VEH OUTSTANDING  
 /1052 XREF (6092) #P91036991 2SM2  
 /1053 PREMPT (6069) IV89  
 /1053 ASSTOS (6069) IV89 @ WB FLORIN  
 /1053 PREMPT (6069) IV90  
 /1053 ASSTOS (6069) IV90 @ WB FLORIN  
 /1053 REQ (6092) (\*) REQUEST, SEE COMMENTS POP2 TO POPS, NEG AS FAR AS I KNOW  
 /1053 906 (6069) IV77  
 /1053 ASSTOS (6092) KG26 #0306 SCULLY #6412 BAKER @ WB FLORIN  
 /1053 MISC (6005), CHAPLAIN ADV  
 /1053 906 (6092) MTR17  
 /1054 ASST (6092) STF8 @ WB FLORIN  
 /1055 REQ (6092) 2SM2 REQUEST, SEE COMMENTS POP2 TO CAMB, WHICH HOSP DID OFFIC  
 ER GO TO?  
 /1056 AMBULN (CAMB), SMC  
 /1056 MISC (6092) 2SM2, TAKEN TO SMC  
 /1056 ASSTOS (6046) KG17 #0617 BOWMAN @ WB FLORIN  
 /1057 906 (6092) UNN30, AT SMC  
 /1059 CCNTCT (6092) UNN31  
 /1059 CCNTCT (6092) UNN35  
 /1059 REQ (6072) STF10 REQUEST, SEE COMMENTS COMH TO POP1, WAS [REDACTED] HE W  
 AS ADV  
 /1100 \*INQ (0396) MREG, [REDACTED] C,,,,,,,,,  
 /1100 MISC (6092) UNN30, PER UNN30 HAVE SPOA RESP TO THE HOSPITAL  
 /1101 906 (6092) STF8  
 /1101 REQ (6069) UNN30 REQUEST, SEE COMMENTS POPS TO POP2, SPOA HAS BEEN ADVIS  
 ED TO RESP TO SMC  
 /1102 CCNTCT (6069) BV21  
 /1103 MISC (6092) IV131, 906 SMC  
 /1104 CCNTCT (6092) KG21  
 /1106 MISC (6092) TOM10, HAVE ALL MTR OFFICERS RETURN TO CH4  
 /1107 909 (6092) MTR13  
 /1107 909 (6092) MTR14  
 /1107 909 (6092) XRA18  
 /1108 MISC (6092) 2SM2, FROM OFFICEHAVE ALL UNITS CLEAR THEIR MDT'S ASAP...THE  
 SYSTEM IS OVERLOADED PER DATA SERVICES & IS HAVING NEG IMPACT ON COMPUTER  
 /1110 CCNTCT (6092) 2CD2  
 /1110 909 (6092) MTR16  
 /1110 909 (6092) TOM10  
 /1112 909 MTR11  
 /1114 909 MTR17  
 /1115 NLOCER (6005) IV77 SMC  
 /1118 CCNTCT (6005) STF10  
 /1118 REQ (6005) 2SM2 REQUEST, SEE COMMENTS POP2 TO POP3, NEED ONE UNIT FOR TR  
 ANSP  
 /1119 REQ (6005) 2SM2 CANCEL PREVIOUS REQUEST POP2 TO POP3, CANC THAT REQ  
 /1120 CCNTCT (6005) IV76  
 /1120 CCNTCT (6005) IV79  
 /1123 \*TRANS (0617) KG17 SPD  
 /1127 ASST (6068) BV22 #0559 PATTERSON @ WB FLORIN  
 /1127 MISC (6068) BV22, WILL BE HANDLING THE IMPOUND TOW  
 /1128 MISC (6068) KG25, WILL BE HANDLING TRANSPORTATION  
 /1129 ENRTE (6068) BV22, VERB  
 /1129 CCNTCT (6068) 2SM2  
 /1129 REQ (6069) UNN31 REQUEST, SEE COMMENTS POPS TO POP2, FOR INFO...REQ FOR  
 PEER SUPPORT...VALDEZ IS ENRT\*\*\*\*\*  
 /1130 909 (6068) BV22  
 /1131 MISC (6068) 2SM2, CANCEL UNIT FOR IMPOUND  
 /1131 NLOCER (6068) UNN33 HOJ, WITH 1/2 OF UNN31  
 /1132 MISC (6069) UNN31, FOR INFO...THE REQ FOR PEER SUPPORT CAME FROM THE OFFIC  
 E OF THE CHIEF TO GIBSON...RELAYED TO SUPERVISOR

# ORIGINAL



/1132 CASE (6068) #D91011140  
/1132 DISPO (6068) UNN30 RTF , SHOOTING  
/1133 TRANS (6068) KG25 924 W/1  
/1133 CCNTCT (6068) UNN33  
/1133 CCNTCT (6068) IV106  
/1133 CCNTCT (6068) IV116  
/1133 CCNTCT (6068) IV131  
/1133 CCNTCT (6068) IV25  
/1134 CCNTCT (6068) IV50  
/1134 CCNTCT (6068) IV75  
/1134 CCNTCT (6068) IV96  
/1134 CCNTCT (6068) BV21  
/1134 IND (6068) LIC,IV167, [REDACTED]  
/1135 MISC (6068) IV167, [REDACTED]

91-11140

ORIGINAL

[REDACTED]

/1135 CCNTCT (6068) IV92  
/1136 \*TRCOMP (0617) KG17  
/1136 CCNTCT (6068) IV161  
/1139 CCNTCT (6068) BV24  
/1139 CCNTCT (6068) BV25  
/1139 CCNTCT (6068) BV28  
/1140 CCNTCT (6068) KG23  
/1141 CLEAR (6068) IV161 AST  
/1143 MISC (6068) 2SM2 , \*\*\*\*\* DISPATCHER DID NOT GET SIGNED ON BEFORE THIS WENT  
DOWN, SHOULD HAVE BEEN BADGE # 6068\*\*\*\*\*  
/1144 NLOCOS (6068) UNN35 HOMICIDE  
/1144 CCNTCT (6068) BV23  
/1144 CCNTCT (6068) IV54  
/1144 CCNTCT (6068) IV73  
/1145 CCNTCT (6068) IV77  
/1146 CCNTCT (6068) IV87  
/1148 MISC (6068) BV25 , HAS BEEN A SUBJ SITTING IN THE BAKERY THROUGHTOUT THIS WH  
OLE THING, GOING TO CK HIM OUT  
/1148 \*REQ (0306) KG26 VEHICLE UPDATE KG26 TO COMT , STORE : [REDACTED] WHITE POINT  
IAC T1000 1982, STATUS GON, 4DR, JOHNNIES TOW, 91-11115  
/1148 CCNTCT (6068) IV20  
/1148 CCNTCT (6068) IV132  
/1151 MISC (6068) 2SM2 , \*\*\*\*\* UNN31 ADV OF SHOTS FIRED AT 1034 \*\*\*\*\* JUST PRIOR  
TO OFFICER DOWN \*\*\*\*\*  
/1151 REQ (6054) (\*) REQUEST, SEE COMMENTS COM1 TO POP2 , [REDACTED] CALLED ...  
SAID SHE JUST SAW HER HUSB ON THE NEWS AS BEING SHOT AT THIS 925 ... SHE WANTS  
SOMEONE TO CALL HER BACK AND LET HER KNOW WHERE HER HUSB HAS BEEN TAKEN ...  
/1152 REQ (6054) (\*) REQUEST, SEE COMMENTS COM1 TO POP2 , HUSB NAME IS [REDACTED]  
[REDACTED] BUT IS CARRYING FAKE ID ON HIM (UNK WHAT ID) .. HER PHONE NUMBER IS [REDACTED]  
.. COMP IS HYSTERICAL BECAUSE THE NEWS SAID HE HAD BEEN SHOT IN THE HEAD  
/1153 REQ (6068) (\*) REQUEST, SEE COMMENTS POP2 TO COM1 , HAVE HER CONTACT HOMIC  
IDE DECTS FOR ANY INFO  
/1153 CCNTCT (6068) IV89  
/1153 CCNTCT (6068) IV90  
/1154 CCNTCT (6068) KG26  
/1155 REQ (6054) (\*) REQUEST, SEE COMMENTS COM1 TO POP2 , [REDACTED] [REDACTED]  
WAS REFD TO HOMICIDE  
/1159 MISC (6068) IV167 , HAVE A UNIT GO BY R/O ADD OF [REDACTED] SEE IF ANYONE H  
OME, IF NOT CK WITH THE NEIGHBORS SEE IF THEY NO WHERE THEY WORK  
/1200 NLOCER (6068) IV92 OFFICE  
/1202 NLOCER (6068) KG23 [REDACTED] HAVENSIDE  
/1202 909 (6068) BV21  
/1202 909 (6068) BV28  
/1202 CCNTCT (6068) STF8  
/1202 909 (6068) KG26  
/1202 906 (6069) UNN1  
/1203 907 (6068) BV24  
/1203 CCNTCT (6068) KG25  
/1203 909 (6068) BV25  
/1205 \*CLEAR (0617) KG17 AST

ORIGINAL

91-11140

/1207 PREMPT (6068) BV24  
/1208 \*906 (0313) KG23  
/1213 REQ (6069) KG21 TOW TRUCK(S) POPS TO COMH , IMPOUND TOW FOR CHEV  
..912 NEG..STICKER # 2888\*\*\*\*\*  
/1213 MISC (6069) KG21

/1214 REQ (6069) KG21 UPDATE REQUEST POPS TO COMH , THIS IS IN THE PRKING LOT O  
F SHOPPING COMPLEX RIVERSIDE/FLORIN...  
/1217 CASE (6005) #PD91011157 IV167 , IMPOUND CHEV PU WHI/YEL  
/1218 MISC (6068) KG23 , RE: HAVENSIDE NO ONE HOME,NEIGHBORS EITHER ARENT HO  
ME OR DONT KNOW THE ,HOWEVER,TRY THE ALARM TECH CO AT THEY MITE  
PUT U IN TOUCH WITH A RESP WHO WOULD KNOW  
/1219 REQ (6068) KG23 REQUEST, SEE COMMENTS POP2 TO COMH , CALL SEE IF  
THEY HAVE A WORK PH# FOR REST OF HAVENSIDE  
/1219 MISC (6004) ,

/1219 REQ (6004) (\*) STORED VEHICLE COMT TO POP2 , STORED VEHICLE ENTERED BY 60  
04  
/1220 MISC (6068) IV116 , CANC OPERATIONAL OUTLINE  
/1223 MISC (6068) 2SM2 , STORED ON ENTERED ON WRONG CALL \*\*\*\*\*  
\*\*\*\*\*  
/1223 REQ (6054) (\*) TOW TRUCK(S) COMH TO POPS , KG21 .. IMPOUND TOW IS CITY T  
OW .. 15-20 FOR CHEV  
/1224 REQ (6005) IV167 STORED VEHICLE POPS TO COMT ,

/1224 ASSTOS (6068) BV21 #0109 SHAUGHNESSY @ HAVENSIDE  
/1225 NLOCER (6068) IV77 HOJ  
/1225 \*PREMPT (0432) KG21  
/1225 \*CLEAR (0313) KG23 UTL  
/1226 ASSTOS (6068) KG21 #0432 HIRAI @ WB FLORIN  
/1228 REQ (6054) (\*) REQUEST, SEE COMMENTS COMH TO POP2 , KG23 .. AT T  
HERE IS ANSWRING MACH .. MSG LEFT  
/1229 PREMPT (6068) KG25  
/1232 909 (6068) STF8  
/1232 CCNTCT (6068) UNN30  
/1233 CCNTCT (6068) UNN30  
/1233 CCNTCT (6068) IV92  
/1234 CCNTCT (6068) IV167

/1236 REQ (6068) IV132 REQUEST, SEE COMMENTS POP2 TO COMH , CALL TUCKER IN ID H  
AVE HIM RESP WITH A METAL DETECTOR RIVERSIDE/FLORIN  
/1241 REQ (6004) (\*) REQUEST, SEE COMMENTS COMT TO POP2 , IV167,WHAT IS THE ST  
ATUS FOR THE IMPOUNDED CHEV PU?  
/1241 MISC (6068) IV132 , NEED ID TO CK SNE JUNIPER BUSHES THAT ARE 16 TO 20" HI  
GH  
/1242 REQ (6072) (\*) REQUEST, SEE COMMENTS COMH TO POP2 , TUCKER, IDENT3, ENRT  
- WILL BE THERE IN ABOUT 20-25  
/1243 MISC (6004) , SUS ENTRYIMPOUNDED VEHICLE

/1243 909 (6068) IV50  
/1243 909 (6068) IV87  
/1243 REQ (6004) (\*) STORED VEHICLE COMT TO POP2 , IMPOUNDED VEHICLE ENTERED BY  
6004  
/1244 909 (6068) IV106  
/1244 909 (6068) IV75  
/1244 909 (6068) IV116  
/1244 909 (6068) IV25  
/1249 XREF (6054) #P91037090  
/1251 NLOCOS (6068) UNN31 HOJ  
/1251 909 (6068) UNN1  
/1253 \*909 (3075) 2SM2  
/1259 ASSTOS (6068) BV24 #0305 RUSH @ WB FLORIN  
/1259 907 (6068) BV24



/1301 PREMPT (6068) BV21  
/1301 ASSTOS (6068) BV21 #0109 SHAUGHNESSY @ WB FLORIN  
/1301 907 (6068) BV21  
/1311 REQ (6004) (\*) REQUEST, SEE COMMENTS COMT TO POP2 , ALARM TECH CALLED BAD  
K.,REGARDING THE REQUEST AT 1219...THEY DONT HAVE A WORK # FOR THE RESIDENCE....  
/1313 \*CLEAR (0109) BV21 AST SUP  
/1320 \*INQ (0305) LIC,BV24, [REDACTED] , , ,  
/1321 \*INQ (0305) LIC,BV24, [REDACTED] , ,  
/1324 \*INQ (0305) LIC,BV24, [REDACTED] , ,  
/1326 CCNTCT (6092) KG21  
/1337 NLCCER (6092) UNN35 SMC  
/1338 909 (6068) 2CD2  
/1338 \*CLEAR (0396) BV23 AST , SUP  
/1339 909 (6068) IU96  
/1339 909 (6068) IU92  
/1340 909 (6068) IU73  
/1340 909 (6068) IU54  
/1340 909 (6068) IU20  
/1340 909 (6068) IU76  
/1340 909 (6068) IU77  
/1340 909 (6068) IU79  
/1340 909 (6068) IU89  
/1340 909 (6068) IU90  
/1341 909 (6068) STF10  
/1401 \*909 (0305) BV24  
/1421 NLCCOR (6045) KG21 SB I5/FREEPORT , BLK/RED  
/1422 NLCCOR (6045) KG21 SB I5/ FREEPORT  
/1422 REQ (6069) KG21 REQUEST, SEE COMMENTS POPS TO POP1 , CHP/SSD ADVISED...SSB  
D SBT FOLLOTRN US  
/1422 CCNTCT (6068) UNN31  
/1423 PREMPT (6045) KG21  
/1440 909 (6068) UNN33  
/1444 CLEAR (6068) UNN35 AST  
/1522 909 (6054) IU131  
/1522 909 (6054) IU132  
/1554 909 (6091) IU167  
/1608 XREF (6081) #P91037306 UNN30  
/1648 CLEAR (6054) UNN30 OFF VEH ARR  
/1649 909 (6054) UNN31  
/1649 CLOSE  
/1903 XREF (6075) #P91037473

91-11140

**ORIGINAL**

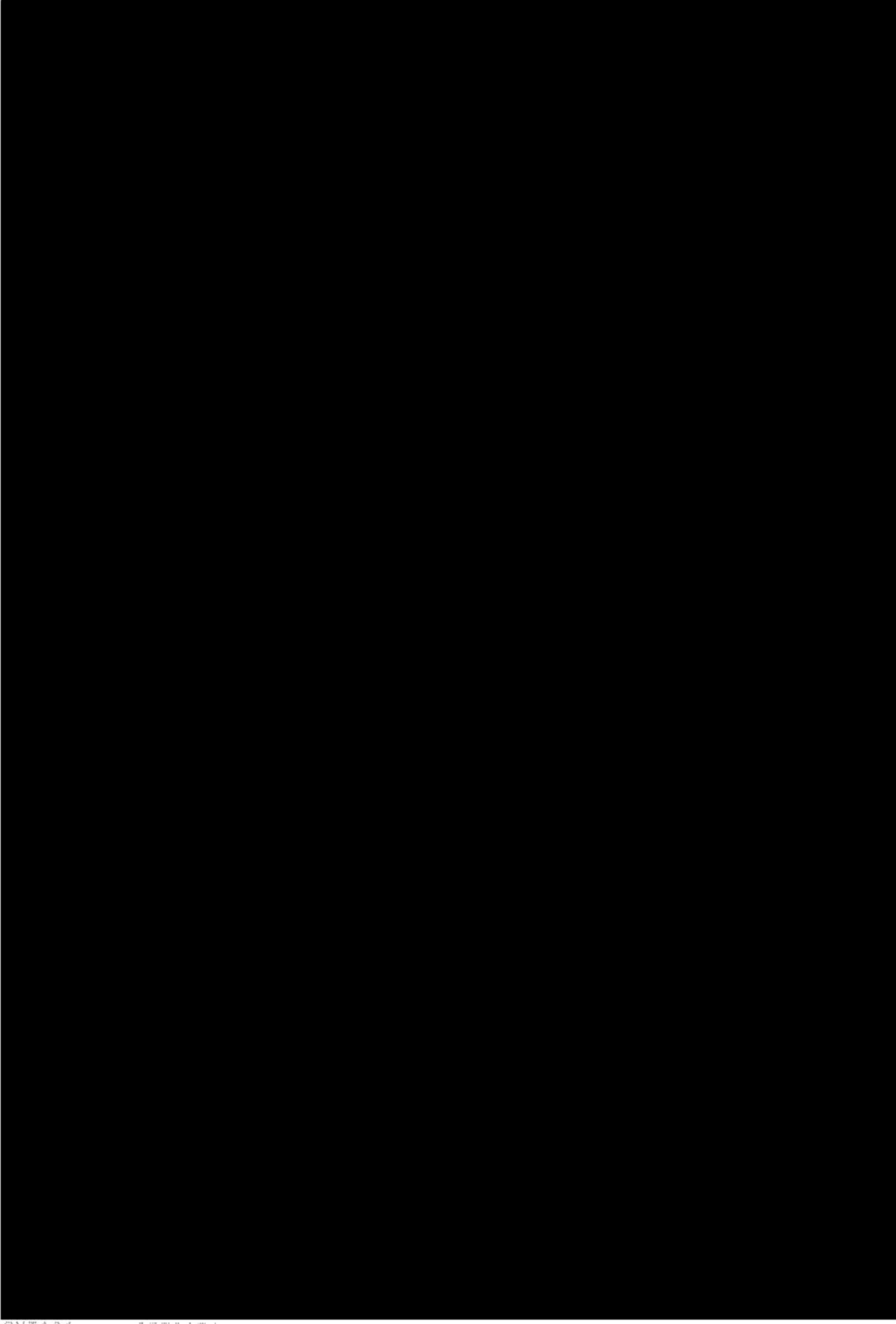



91 • 11140

**ORIGINAL**

91 • 1 1 1 4 0

**ORIGINAL**

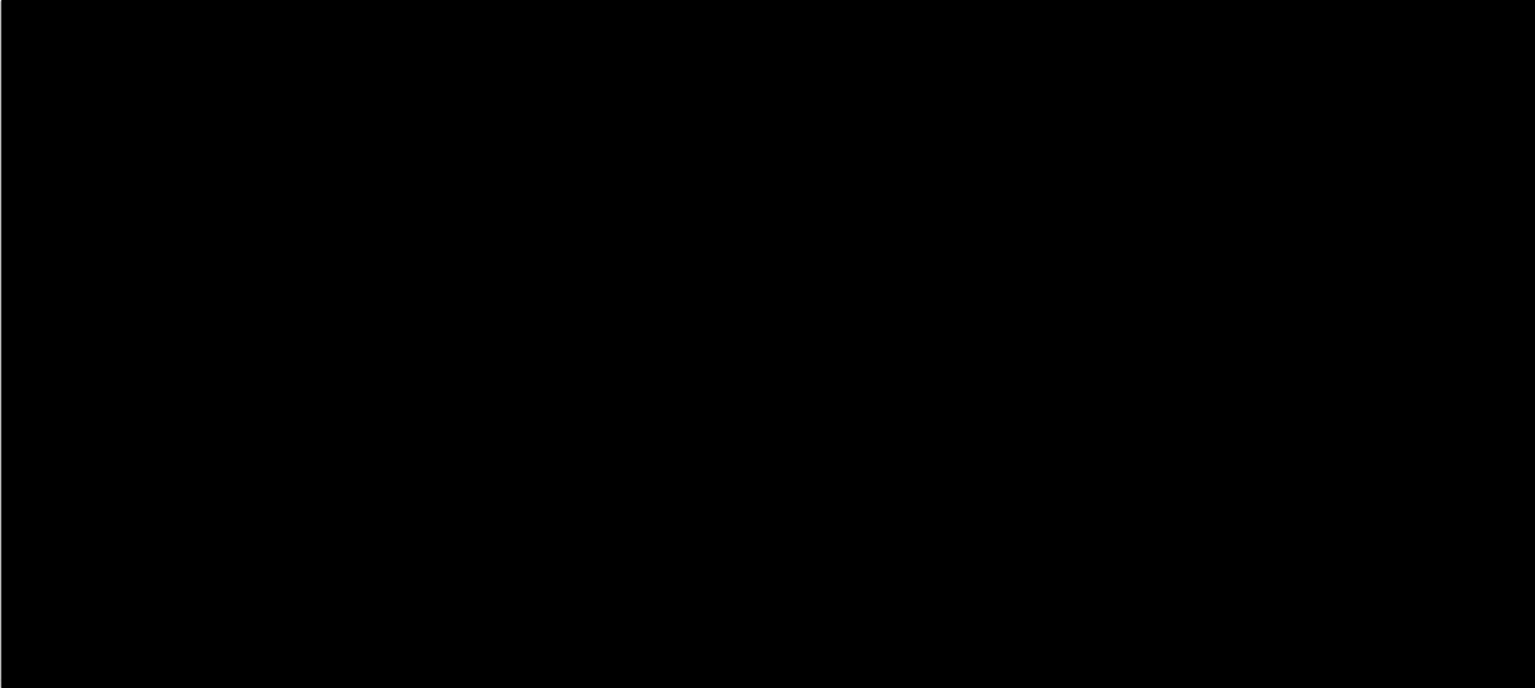





**ORIGINAL**



91 • 11140

**ORIGINAL**

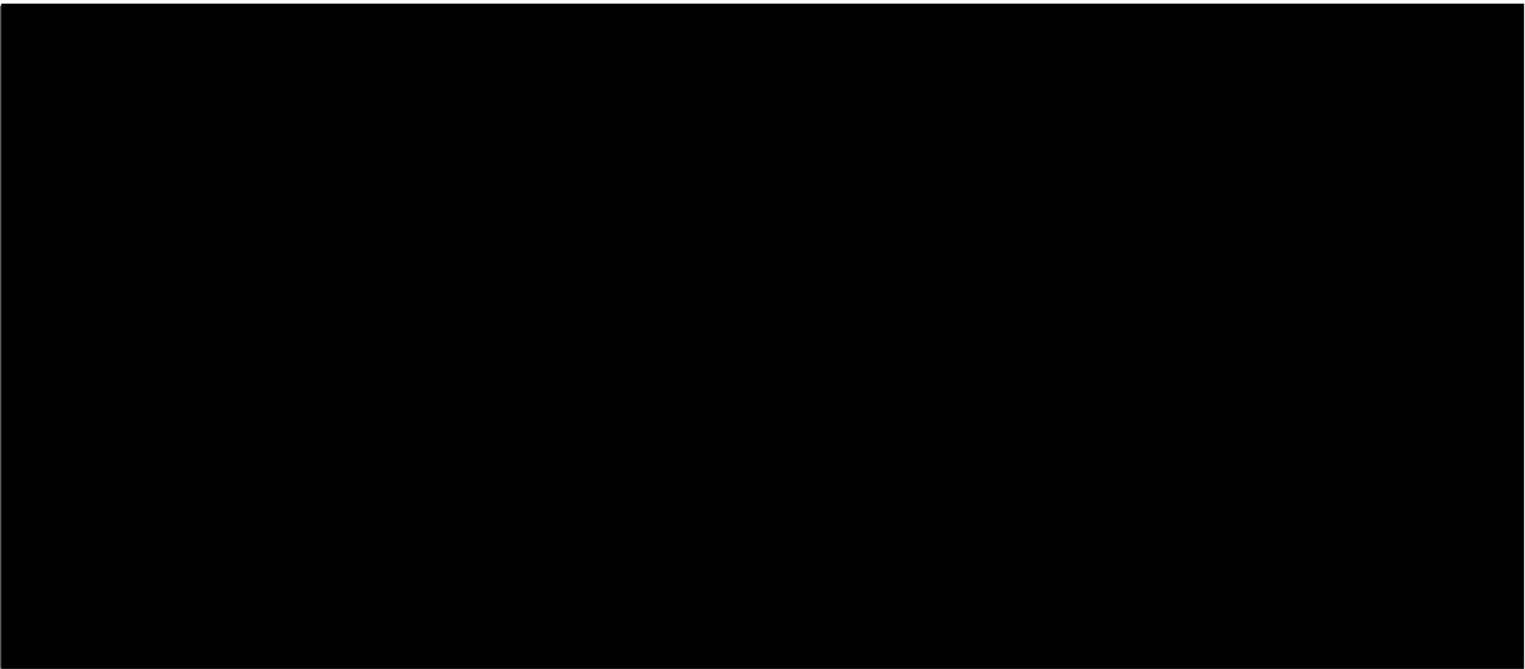



91 • 11140

**ORIGINAL**

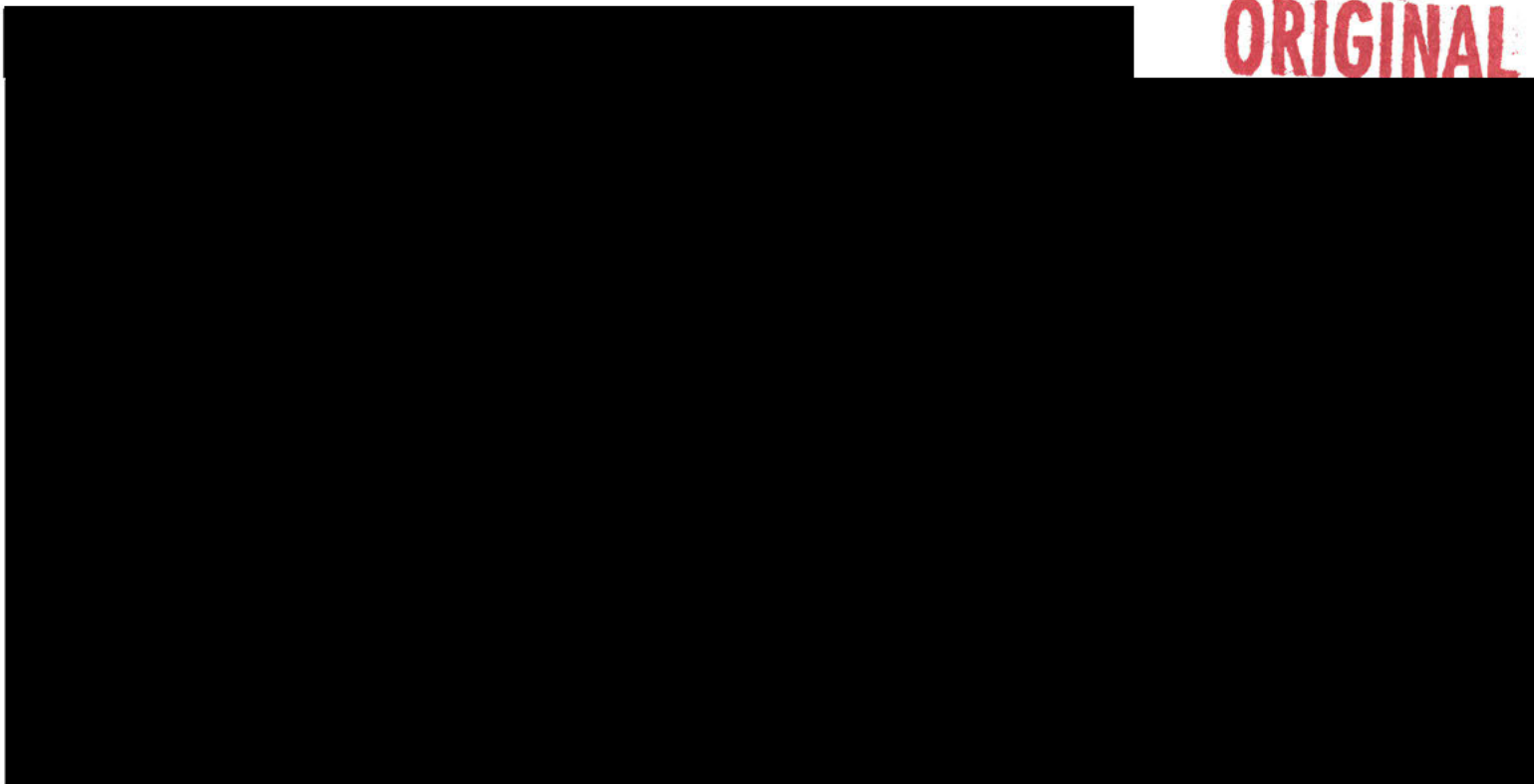

91 • 11140

**ORIGINAL**



91 • 11140

**ORIGINAL**

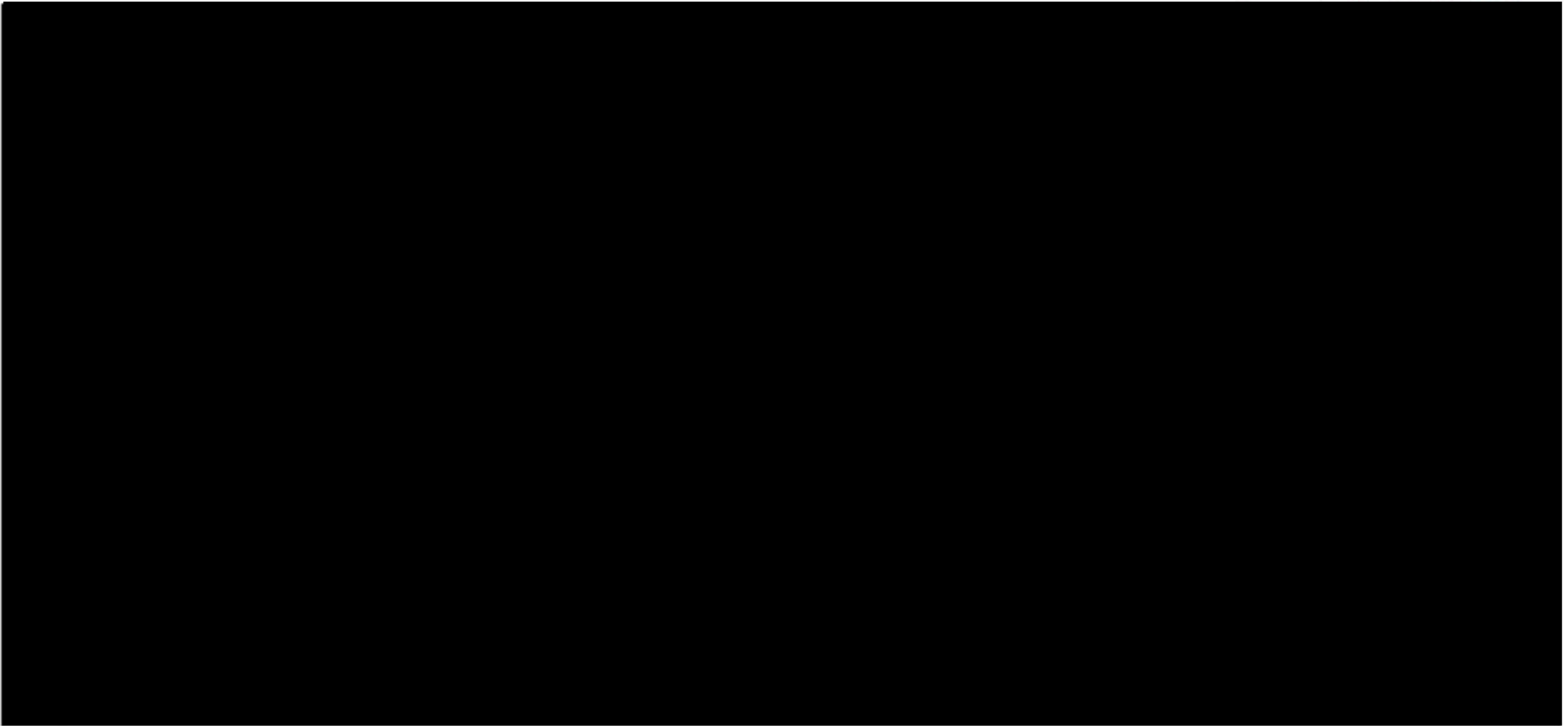



**ORIGINAL**



91 • 11140

**ORIGINAL**



91 • 11140

**ORIGINAL**





91-11140

**ORIGINAL**

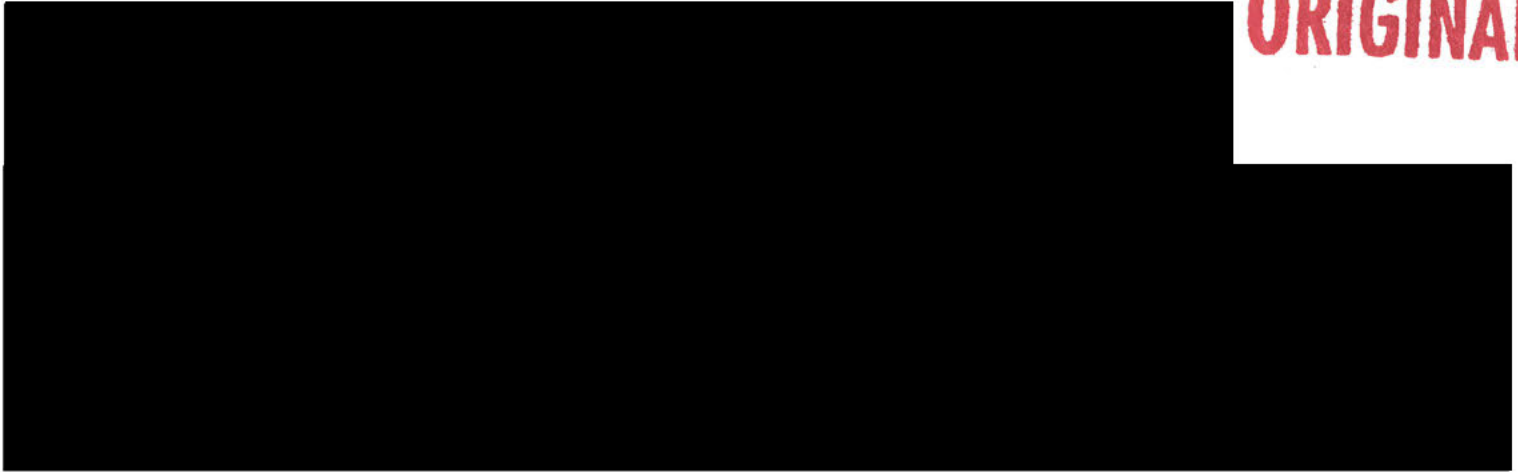

91 • 11140

**ORIGINAL**

<input type="checkbox"/>	1 CRIME REPORT SUPPLEMENT	<input type="checkbox"/>	4 MEMORANDUM
<input type="checkbox"/>	2 INCIDENT REPORT SUPPLEMENT	<input type="checkbox"/>	5 OTHER:
<input type="checkbox"/>	3 MOTOR VEHICLE REPORT SUPPLEMENT		



**ORIGINAL**  
**SACRAMENTO POLICE DEPARTMENT**  
**SUPPLEMENTARY INVESTIGATION REPORT**

REPORT NUMBER	91-11140
---------------	----------

CRIME CODE SECTION OR TYPE OF INCIDENT	532	SOURCE	PC
--	-----	--------	----

VICTIM OR COMPLAINANT

LAST NAME, FIRST, MIDDLE (FIRM NAME IF CRIME AGAINST BUSINESS)	RESIDENCE PHONE	BUSINESS PHONE
ADDRESS WHERE INCIDENT OCCURRED	DATE INCIDENT REPORTED	

NARRATIVE SECTION

SUPPLEMENT:

2-7-91. Detective's Kirrene and Anderson were assisting in the investigation and surveillance of an ongoing extortion investigation.

1025 hours. Officers were driving into the parking lot of a shopping center located at the southeast corner of Greenhaven and Florin Road. Anderson's attention was drawn to a white and yellow pickup which was in front of Officer's vehicle and was also driving into the parking lot. Anderson noted that the vehicle contained one male driver and had a white tonneau cover over the bed. The pickup was observed by Officers going eastbound through the lot toward the Luckys Market. Officers did not observe any suspicious activity by the driver of the pickup. Officers attention to the truck was only due to the clean appearance of the pickup.

1027 hours. Officers had left the parking lot and were driving west on Florin Road when IVY 96 advised over the radio that the suspect in the extortion had phoned the victim and made arrangements to meet her at the IGA Market at Florin and Riverside. Kirrene and Anderson, subsequently followed the victim when she left her residence, and drove toward the meet location.

1029 hours. Kirrene advised other Officers involved in the surveillance that the victim was driving into the parking lot of a shopping center, toward the IGA Market. Other Officers then advised that they had the victim in view. Kirrene and Anderson then positioned their vehicle near the southwest corner of the parking lot to await the arrival of the suspect.

1032 hours. Anderson observed a white/yellow pickup drive east from the west end of the parking lot and noted that it was the same pickup that Officers had seen minutes before at the shopping center at Greenhaven and Florin Road (possibly the location where the phone call to the victim had been place).

Kirrene and Anderson did not have sight of the victim and did not observe any meeting between the suspect and the victim. Kirrene and Anderson, subsequently heard an Officer calling for cover and the fact that shots had been fired. Kirrene and Anderson responded to the north side of the parking lot and observed the suspect vehicle going west through the lot, and simultaneously crash into a parked vehicle. Kirrene and Anderson approached the pickup with other Officers and observed that the male occupant was slumped over the seat and was bleeding from the head area. Officer Provencher was standing near the left side of the pickup and was bleeding from the right hand.

(CONTINUED)

REPORTING OFFICER	Detective Anderson	BADGE	456	DIV	43	DATE	2-8-91	APPROVED BY		
ASSISTING OFFICER		BADGE		DIV		TIME		BADGE	DATE	TIME



ORIGINAL

<input type="checkbox"/> 1 CRIME REPORT SUPPLEMENT	<input type="checkbox"/> 4 MEMORANDUM
<input type="checkbox"/> 2 INCIDENT REPORT SUPPLEMENT	<input type="checkbox"/> 5 OTHER:
<input type="checkbox"/> 3 MOTOR VEHICLE REPORT SUPPLEMENT	



SACRAMENTO POLICE DEPARTMENT  
 SUPPLEMENTARY INVESTIGATION REPORT

REPORT NUMBER	91-11140
---------------	----------

CRIME CODE SECTION OR TYPE OF INCIDENT	532	SOURCE	PC
--	-----	--------	----

VICTIM OR COMPLAINANT

LAST NAME, FIRST, MIDDLE (FIRM NAME IF CRIME AGAINST BUSINESS)	RESIDENCE PHONE	BUSINESS PHONE
ADDRESS WHERE INCIDENT OCCURRED	DATE INCIDENT REPORTED	

NARRATIVE SECTION

CONTINUED:  
 SUPPLEMENT.  
 Page 2.

Officers Kirrene and Anderson then became involved in the investigation away from the scene. This investigation consisted of following up on the registered owner of the pickup.

REPORTING OFFICER	BADGE	DIV	DATE	APPROVED BY		
Detective Anderson	456	43	2-8-91			
ASSISTING OFFICER	BADGE	DIV	TIME	BADGE	DATE	TIME

ORIGINAL

- CRIME REPORT SUPPLEMENT
- MOTOR VEHICLE SUPPLEMENT
- COLLISION/TRAFFIC SUPPLEMENT
- INCIDENT REPORT SUPPLEMENT
- CASUALTY REPORT SUPPLEMENT
- MEMORANDUM

SACRAMENTO POLICE DEPARTMENT  
REPORT SUPPLEMENT

1 REPORT NUMBER  
91-11140

VICTIM OR COMPLAINANT

2 LAST NAME, FIRST, MIDDLE (FIRM NAME IF CRIME AGAINST BUSINESS) 3 CRIME CODE SECTION

NARRATIVE

1 - SUPPLEMENT -

2

3 AT APPROX 1130 HRS, ON 2-7-91, P/O MILLS

4 TRANSPORTED SUBJ. DEAN DEWEY TO THE HALL OF

5 JUSTICE AT THE REQUEST OF DET. FERMER.

6 ENROUTE TO THE HALL OF JUSTICE SUBJ. DEWEY

7 MADE NO STATEMENTS, SUBJ DEWEY WAS PLACED IN

8 INTERVIEW ROOM #5, WHERE DET. C. FORD INTER-

9 VIEWED HIM.

10

11

12

13

14

15

16

17

18

19

20

21

22

23

24

25

4 REPORTED BY M. MILLS	5 BADGE 584	6 DIV 02	7 YRS OF SERVICE 11	8 DATE 2-7-91	9 APPROVED BY		
10 ASSISTED BY	11 BADGE	12 DIV	13 YRS OF SERVICE	14 TIME 1205	15 BADGE	16 DATE	17 TIME

# RECORDS ONLY

- CRIME REPORT SUPPLEMENT
- MOTOR VEHICLE SUPPLEMENT
- COLLISION/TRAFFIC SUPPLEMENT
- INCIDENT REPORT SUPPLEMENT
- CASUALTY REPORT SUPPLEMENT
- MEMORANDUM

## SACRAMENTO POLICE DEPARTMENT REPORT SUPPLEMENT

1 REPORT NUMBER <span style="font-size: 1.2em; font-family: cursive;">91-11140</span>
--

VICTIM OR COMPLAINANT	
2 LAST NAME, FIRST, MIDDLE (FIRM NAME IF CRIME AGAINST BUSINESS)	3 CRIME CODE SECTION <span style="font-family: cursive;">532 PC</span>

NARRATIVE	
-----------	--

1	
2	
3	<span style="font-family: cursive;">APPROX 1032 HRS, 2-7-91 DET. GRANRUD WAS PART</span>
4	<span style="font-family: cursive;">OF AN UNDERCOVER EXTORTION OPERATION IN THE</span>
5	<span style="font-family: cursive;">AREA OF FLORIN + RIVERSIDE, INFORMATION</span>
6	<span style="font-family: cursive;">RECEIVED PER POLICE RANO WAS THAT THE VICTIM</span>
7	<span style="font-family: cursive;">WAS ENROUTE TO THE IGA MARKET PARKING</span>
8	<span style="font-family: cursive;">LOT TO MEET WITH SUSPECT. THE SUSPECT</span>
9	<span style="font-family: cursive;">WAS GOING TO BE IN A BLACK TRUCK WITH A</span>
10	<span style="font-family: cursive;">WHITE CAMPER SHELL.</span>
11	
12	<span style="font-family: cursive;">DET. GRANRUD POSITIONED HIMSELF + VEHICLE</span>
13	<span style="font-family: cursive;">DIRECTLY ACROSS THE STREET FROM IGA MARKET</span>
14	<span style="font-family: cursive;">PARKING AREA (EASTSIDE) IN A COMMERCIAL</span>
15	<span style="font-family: cursive;">BUSINESS PARKING AREA. THE VICTIM HAD ENTERED</span>
16	<span style="font-family: cursive;">THE PARKING LOT BUT DUE TO MY VANTAGE</span>
17	<span style="font-family: cursive;">POINT I COULD NOT SEE VICTIMS VEHICLE</span>
18	<span style="font-family: cursive;">DRIVING WITHIN PARKING LOT. I DID OBSERVE</span>
19	<span style="font-family: cursive;">A CHEVROLET P/U, YELLOW + WHITE IN COLOR</span>
20	<span style="font-family: cursive;">CIRCLING THROUGH THE PARKING LOT. SOMEONE</span>
21	<span style="font-family: cursive;">BROADCAST ON THE RADIO ABOUT THIS SAME P/U,</span>
22	<span style="font-family: cursive;">THAT IT MAY BE CONNECTED TO SUSPECT, DUE</span>
23	<span style="font-family: cursive;">TO ITS ACTIONS IN THE PARKING LOT. A MALE</span>
24	<span style="font-family: cursive;">DRIVER WAS THE ONLY VISIBLE OCCUPANT. I</span>
25	<span style="font-family: cursive;">CONTINUED OBSERVING THIS P/U TRUCK, DRIVING</span>

4 REPORTED BY <span style="font-family: cursive;">K. GRANRUD</span>	5 BADGE <span style="font-family: cursive;">0259</span>	6 DIV <span style="font-family: cursive;">43</span>	7 DATE <span style="font-family: cursive;">2/8/91</span>	8 APPROVED BY		
9 ASSISTED BY	10 BADGE	11 DIV	12 TIME	13 BADGE	14 DATE	15 TIME



- CRIME REPORT SUPPLEMENT
- MOTOR VEHICLE SUPPLEMENT
- COLLISION/TRAFFIC SUPPLEMENT
- INCIDENT REPORT SUPPLEMENT
- CASUALTY REPORT SUPPLEMENT
- MEMORANDUM

RECORDS ONLY

SACRAMENTO POLICE DEPARTMENT  
REPORT SUPPLEMENT

1 REPORT NUMBER <span style="font-size: 1.2em;">91-1140</span>
---

VICTIM OR COMPLAINANT	
2 LAST NAME, FIRST, MIDDLE (FIRM NAME IF CRIME AGAINST BUSINESS)	3 CRIME CODE SECTION <span style="font-size: 1.2em;">532 PC</span>

NARRATIVE

1	
2	
3	<p style="font-family: cursive;">WITH IN THE PARKING LOT. AT ONE POINT IT APPEARED THAT THE DRIVER OF THE PIU WAS WAVING AT SOMEONE. I SAW THE PIU COME EASTBOUND THROUGH ONE OF THE PARKING ROWS. THE PIU STOPPED IN THE MIDDLE OF THE ROW. THE DRIVER OF THE PIU GOT OUT &amp; WALKED AROUND THE TRUCK GOING SOUTHBOUND INTO A PARKING AREA. I THEN LOST SIGHT OF THE DRIVER. I THEN OBSERVED S.F.S OFFICERS PROVENCHER AND SOOHOO ON FOOT, APPROACHING SOUTHBOUND TOWARDS THE PIU TRUCK. I THEN STARTED TO MOVE FROM MY LOCATION TO GET INTO A BETTER POSITION TO ASSIST, ABOUT THAT TIME SOMEONE CALLED FOR COVER ON POLICE RADIO. WITHIN SECONDS SEVERAL POLICE UNITS WERE AT THE SCEN.</p>
4	
5	
6	
7	
8	
9	
10	
11	
12	
13	
14	
15	
16	
17	
18	
19	
20	
21	
22	
23	
24	
25	

4 REPORTED BY <span style="font-family: cursive;">K. GRANRUS</span>	5 BADGE <span style="font-family: cursive;">0259</span>	6 DIV <span style="font-family: cursive;">43</span>	7 DATE <span style="font-family: cursive;">2/8/91</span>	8 APPROVED BY
9 ASSISTED BY	10 BADGE	11 DIV	12 TIME	13 BADGE      14 DATE      15 TIME

91-11140



OFFICE OF THE  
**DISTRICT ATTORNEY**

SACRAMENTO COUNTY

STEVE WHITE  
District Attorney

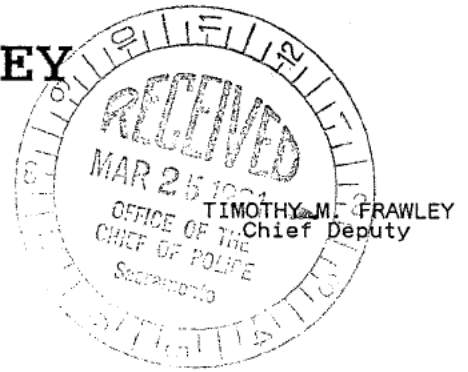

March 5, 1991

Jack Kearns  
Chief of Police  
City of Sacramento  
813 Sixth Street  
Sacramento, CA 95814

Re: Officer Involved Shooting  
February 7, 1991 - SPD  
Report No. 91-11140  
Officer Charles Provencher

Dear Chief Kearns

The above entitled case was submitted to this office for review of the shooting incident involving Officer Charles Provencher, SPD #555. I am writing to inform you that it is the opinion of the District Attorney's Office that Officer Provencher's conduct in this incident was appropriate, reasonable and legally justified given the circumstances of the incident.

On February 7, 1991 Officer Provencher and Officer Ron Soohoo, SPD #433 were working with the C.S.U. and FLEX Units in an investigation. They were in plain clothes in an unmarked vehicle. They were parked at 300 Florin Road in a shopping center parking lot at the intersection of Florin Road and Riverside Drive. Provencher and Soohoo were deployed with other officers to that location. They were working as partners in the same vehicle located west of the I.G.A. Market and to the rear of the Great American Bank. They were parked in a diagonal parking lot stall.

Provencher and Soohoo were at that location as part of a team investigating an on-going extortion case. The victim, 79 year old [REDACTED] was instructed by the subject to go to the aforementioned location to make another payment. Over the past month the victim had paid \$51,000 in the extortion scheme.

Jack Kearns, Chief of Police

Page 2

March 5, 1991

Re: Officer Shooting

At approximately 10:29 a.m. the victim entered the parking lot in her car. At approximately 10:32 a white over beige pickup truck entered the parking lot. The victim parked in a diagonal parking space in front of the I.G.A. Market. The subject pulled in behind her, perpendicular to her vehicle, preventing her from leaving. He got out and approached the driver's door of her vehicle. He was a white male, approximately 25 years old, 6 feet tall and 200 pounds. The subject, later identified as Steve Saline, began to speak to the victim, leaning inside her window.

Officers Provencher and Soohoo exited their vehicle which was approximately 30 feet away. They drew their service weapons and ordered Saline to freeze, identifying themselves as police officers. Officer Provencher was located at the rear of Saline's car, Soohoo was at the front of the vehicle. Saline started walking quickly to his truck. Both officers again yelled "freeze". Saline walked right past Provencher. Provencher tried to grab the back of Saline's head and collar with his right hand while he held his weapon in his left hand. Provencher couldn't stop Saline as Saline got into the cab of the truck. Saline dragged Provencher into the cab of the truck with Provencher's right arm wrapped around Saline's neck. Soohoo was trying to prevent Saline from shifting the column shift into drive. While Officer Soohoo recalls that the engine was running, in park, Provencher states that the truck was not running yet as they struggled for control of the cab. Regardless, at some point, Saline was able to get the truck into drive. Both officers report he was very strong and difficult to control. Despite their efforts, Saline then punched the gas pedal, and the truck took off. Both Soohoo and Provencher were between the door of the truck and the cab as the truck screeched off.

Provencher didn't know where Soohoo was as he fought with Saline. Provencher was still half outside the cab of the truck as it took off. He states that once the truck started moving he thought he was either going to be run over by the truck or crushed as the door hit a parked car.

Once the truck had travelled a short distance, Provencher shot one time hitting his right hand which was wrapped around Saline's neck. He shot again, hitting Saline in the neck. The truck then made a severe left turn, went over a planter and hit a parked car. The truck traveled approximately 60 feet, leaving 20 feet of skid. Soohoo received lacerations and scratches to his arms and knees. Officer Provencher received a through and through wound to his right hand. Saline was shot one time in the neck. He has recovered from this wound.

Saline admitted in his statement to Detective Thurston that the officers identified themselves and had their guns drawn. He said that they told him to "hold it", and that he dragged them



Jack Kearns, Chief of Police

Page 3

March 5, 1991

Re: Officer Shooting

into the truck. He remembers trying to start the vehicle, and at that point his memory fails him.

There were numerous civilian witnesses in the vicinity of the shooting. The accounts varied to some degree as to the location of the participants, race, number of shots fired, and sequence of events. However, the statements of Soohoo and Provencher are verified by physical evidence and the statements of [REDACTED], [REDACTED] and [REDACTED] all independent civilian witnesses. An inspection of Officer Provencher's service weapon revealed that two shots had in fact been fired from the weapon.

It is well established in law that a peace officer may use reasonable force to effect an arrest. Penal Code section 835a provides:

Any peace officer who has reasonable cause to believe that the person to be arrested has committed a public offense may use reasonable force to effect the arrest, to prevent escape or to overcome resistance.

A peace officer who makes or attempts to make an arrest need not retreat or desist from his efforts by reason of the resistance or threatened resistance of the person being arrested; nor shall such officer be deemed an aggressor or lose his right to self-defense by the use of reasonable force to effect the arrest or to prevent escape or to overcome resistance.

In Tennessee v. Garner (1985) 471 U.S. 1, 105 S.Ct. 1694, 85 L. Ed. 2d 1, the United States Supreme Court recognized that a peace officer may in certain circumstances, use deadly force to effect an arrest.

Deadly force may not be used to prevent an apparently unarmed suspected felon's escape unless such force is necessary to prevent the escape and the officer has probable cause to believe that the suspect poses a significant threat of death or serious physical injury to the officer or others (105 S. Ct. 1697, 85 L. Ed. 2d 4).

In the California cases of Kortum v. Albe (1977) 69 Cal. App. 3d 325 and Long Beach Police Officers Assn. v. Long Beach (1976) 61 Cal. App. 3d 364, the courts upheld the right of peace officers to use deadly force in apprehending a felon in situations that threatened death or great bodily injury. In Kortum, supra, the court upheld the use of deadly force where:

There are other circumstances which reasonably create a fear of death or serious bodily harm to

Jack Kearns, Chief of Police

Page 4

March 5, 1991

Re: Officer Shooting

the officer or other person. (69 C.A. 3d 325)

Lastly, Penal Code section 69 provides:

Every person who attempts, by means of any threat or violence, to deter or prevent an executive officer from performing any duty imposed upon such officer by law, or who knowingly resists, by the use of force or violence, such officer, in the performance of his duty, is punishable by a fine not exceeding ten thousand dollars (\$10,000), or by imprisonment in the state prison, or in a county jail not exceeding one year, or by both such fine and imprisonment.

We have found that based on review of all photographs, videos, physical evidence, and statements provided that Provencher's conduct in this case was reasonable at all stages of the arrest. Initially, he drew his weapon, identified himself and ordered Saline to freeze. Officer Soohoo did the same. Saline did not comply. Provencher then tried to prevent him from escaping in the truck by grabbing the back of his head and collar. Despite his efforts Saline was able to get the truck in gear and moving. At this point, Provencher was in a life threatening situation. He was in between the truck cab and the door. He could have been crushed as the truck hit a parked car or could have fallen under the truck, and been run over. Also, the moving vehicle was a serious danger to any people in the parking lot, either on foot or in a vehicle.

In conclusion, the facts presented in the reports demonstrate that in the totality of the circumstances that Officer Provencher was justified in his use of deadly force. There will be no action taken by this office against Officer Provencher.

Very truly yours,

STEVE WHITE  
DISTRICT ATTORNEY

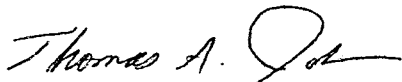

THOMAS A. JOHNSON  
Deputy District Attorney

TAJ:rs

ARREST REPORT

SACRAMENTO COUNTY JAIL

RECORDS  
6244

CUSTODY  
 SSD  
 CLEAR-UP

ARRESTING AGENCY  
 SSD  
 CHP  
 SPD  
 OTHER:

367370  
ARREST REPORT NO.  
SMC Bodiless  
Add Book

1 1ST CHARGE 69 SOURCE PC  
13 CRIME DEFINITION  
RESIST OFFICER - FELONY  
14 TYPE CHARGE  
 FEL  MISD  
15 CLASS CODE  
H, Z, O, O

16 WARRANT BOOKING  
1 ARRESTING AGENCY-BENCH WARRANT NO.  
2 ARRESTING AGENCY 40508 VC  
3 ARRESTING AGENCY-PARKING ORIGINAL CITATION CHARGES  
4 ARRESTING AGENCY-ALL OTHER  
5 OUTSIDE AGENCY WARRANT: NAME OF AGENCY

16 OTHER BOOKING  
6 ARRESTING AGENCY A.B. ENROUTE (NO WARRANT)  
7 FEDERAL ARREST 8 TO

17 2ND CHARGE 245(B) SOURCE PC  
18 TYPE CHARGE  
 FEL  MISD  
19 CRIME DEFINITION  
ANDW - NON FIREARM - OFFICER  
20 CLASS CODE  
H, O, I, N, I, F

21 WARRANT BOOKING  
1 ARRESTING AGENCY-BENCH WARRANT NO.  
2 ARRESTING AGENCY 40508 VC  
3 ARRESTING AGENCY-PARKING ORIGINAL CITATION CHARGES  
4 ARRESTING AGENCY-ALL OTHER  
5 OUTSIDE AGENCY WARRANT: NAME OF AGENCY

22 OTHER BOOKING  
6 ARRESTING AGENCY A.B. ENROUTE (NO WARRANT)  
7 FEDERAL ARREST 8 TO

23 WARRANT CHECK RUN:  
 SSD  SPD  CLETS  
24 IS ARRESTEE PAROLEE?  
 NO  YES:  CAA  CYA

45 ARRESTEE/SUSPECT NAME (LAST, FIRST, MIDDLE)  
SALINE, STEVE L.  
46 NICKNAME  
47 ALIAS (LAST, FIRST, MIDDLE)

48 ARRESTEE/SUSPECT ADDRESS NUMBER STREET  
49 CITY Sacramento  
50 STATE CA  
51 ZIP CODE  
52 HOME PHONE

53 SEX M 54 RACE W 55 AGE 25 56 DATE OF BIRTH 07, 08, 65 57 PLACE OF BIRTH  
58 HEIGHT 5'10" 59 WEIGHT 200 60 HAIR Bro 61 EYES Bro 62 MARKS, SCARS, ETC.

63 DRIVER'S LICENSE NO. 64 STATE CA 65 SOCIAL SECURITY NO.  
66 OCCUPATION-NAME OF EMPLOYER 67 BUSINESS PHONE

68 ARREST RESULTING FROM TRAFFIC ACCIDENT  
 YES  NO  
69 SOBRIETY TEST  
 NO  REFUSED  
70 SOBRIETY TEST GIVEN  
 BLOOD  BREATH  
 URINE

71 NAME OF PARENT/GUARDIAN  
72 ADDRESS  
73 PHONE  
74 NOTIFIED?  
 YES  NO  
75 HOW NOTIFIED?  
76 BY WHOM?  
77 SIGNATURE OF DEPUTY PROBATION OFFICER ACCEPTING CUSTODY  
X

78 ADULT CLEARANCE (SSD ONLY)  
01 UNFOUNDED  
02 ARREST  
03 EXCEPTIONAL  
DATE CLEARED

JUVENILE  
11 IN CUSTODY  
12 PROBATION COUNSEL/RELEASE  
13 CANCEL BY PARENT

79 LICENSE NO. [REDACTED]  
80 STATE CA  
81 MAKE Chev  
82 YEAR 1971  
83 MODEL Cheyenne  
84 BODY STYLE pickup  
85 COLOR gold/wht  
86 VEHICLE DISPOSITION  
 STORED  IMPOUNDED  
LOCATION City Tow  
501 Arden Way

87 MISDEMEANOR ARRESTS: INDICATE REASON FOR NON-RELEASE BY CITATION PURSUANT TO 853.6 (J) P.C.  
1 INTOXICATION- DANGER TO SELF OR OTHERS  
2 MEDICAL AID- UNABLE TO CARE FOR OWN SAFETY  
3 ARREST FOR ONE OR MORE CRIMES UNDER 40302  
4 OUTSTANDING WARRANT(S)  
5 UNSATISFACTORY IDENTIFICATION  
6 RELEASE WOULD JEOPARDIZE PROSECUTION  
7 LIKELIHOOD CRIME WILL CONTINUE OR SAFETY OF PERSONS OR PROPERTY WOULD BE ENDANGERED  
8 DEMANDS TO SEE MAGISTRATE  
9 OTHER REASON(S) X

88 SYNOPSIS OF CORPUS DELICTI FOR ADULT ARREST (FULL DETAILS REQUIRED FOR ADULT WITH NO CRIME REPORT OR JUVENILE CUSTODY); ALSO INCLUDE ALL ADDITIONAL CHARGES FOR WARRANT SERVED OR HELD IN ABEYANCE. LIST NUMBER, COURT CHARGE, DATE ISSUED, JUDGE AND AMOUNT OF BAIL.  
Plainclothes SPD officer were arresting the suspect for an extortion. The suspect attempted to flee in the above vehicle, after the officers identified themselves and told the suspect he was under arrest. The suspect dragged the officers through the parking lot at a high rate of speed. Suspect refused to stop. Officer Provencher shot the suspect. Provencher was also wounded in the incident.

Enhancement

89 REPORTING OFFICER Detective John Thurston  
90 BADGE 0544  
91 DIV 31  
92 ASSISTING OFFICER  
93 BADGE  
94 DIV



**SACRAMENTO POLICE DEPARTMENT**

APPLICANT/REGISTRANT DESCRIPTIVE INFORMATION

DO NOT WRITE IN THIS SPACE

INVL CODE <i>REB</i>	SPD# S- [REDACTED]
-------------------------	-----------------------

PLEASE COMPLETE THE FOLLOWING INFORMATION (PRINT)

NAME <i>Miller, Timmy</i>						AKA/NICKNAME/ALIAS/MAIDEN					
AGE <i>22</i>	DOB <i>9-6-67</i>	SEX <i>M</i>	RACE <i>H</i>	NAT'L <i>Romanian</i>	HGT <i>5'9"</i>	WGT <i>190</i>					
HAIR COLOR [ ]			EYE COLOR [ ]			Social Security No. [REDACTED]		OLN (Driver's Lic.#) [REDACTED]		ST <i>CA</i>	
[ ]BLACK [ ]GRAY [X]BROWN [ ]RED			[ ]BLACK [X]BROWN [ ]BLUE								
[ ]BLOND [ ]SALT/PEPPER [ ]WHITE			[ ]GRAY [ ]HAZEL [ ]GREEN								
HOME ADDRESS, CITY, STATE, ZIP [REDACTED]										HOME PHONE [REDACTED]	
PLACE OF BIRTH <i>UTAH</i>		PLACE EMPLOYED/SCHOOL		Identifying Marks SCARS TATOOS OR AMPUTATIONS [REDACTED]							
PERMIT TYPE [ ]POLICE [ ]CITY [ ]STATE			APPLICATION DATE			DISPOSITION CODE/DATE			EXPIRATION DATE		
NAME OF BUSINESS				BUSINESS ADDRESS				BUSINESS PHONE			
OCCUPATION/TYPE OF BUSINESS											

APPLICANTS SIGNATURE: *X Timmy Miller*

DATE: *8-7-90*

**FOR OFFICIAL USE ONLY**

<b>REGISTRANT</b>		<input checked="" type="checkbox"/> 290 P.C.		<input checked="" type="checkbox"/> NEW	PROBATION [ ]YES [ ]NO	CONDITIONS OF PAROLE	
<input type="checkbox"/> 11590 H&S		<input type="checkbox"/> CHANGE OF ADDRESS		<input type="checkbox"/> PAROLE	<input checked="" type="checkbox"/> YES [ ]NO		
<input type="checkbox"/> 457.1 P.C.				PROBATION OFFICER			
<input type="checkbox"/> PAROLED TO SAC/OUTSIDE AGENCY				TRANSFER DATE		DISCHARGE DATE	
<input checked="" type="checkbox"/> PAROLED TO SAC/SAC AGENCY				<i>Aug. 5, 1990</i>			
SMTP TYPE	LOCATION [ ]LEFT [ ]RIGHT	CATEGORY				COLOR	
[ ]SCARS	[ ]BACK [ ]EYE [ ]HAND [ ]ARM	[ ]BURN [ ]LIMP [ ]FLORA	[ ]BIRTHMARK [ ]GAP [ ]HUM FIGS		[ ]BLACK [ ]BLUE		
[ ]MARKS	[ ]CHEST [ ]EAR [ ]FINGER [ ]BODY	[ ]WART/MOLE [ ]BIRDS [ ]SCRIPT	[ ]MISSING [ ]FAUNA [ ]SYMBOL		[ ]BROWN [ ]GREEN		
[ ]TATOOS	[ ]HEAD [ ]TOOTH [ ]LEG			[ ]RED [ ]COMBINATION			
[ ]PHY.CHAR	[ ]FACE [ ]NECK [ ]FOOT						

DESCRIPTION (58 CHARACTERS)

FINGERPRINT CLASSIFICATION	
LPLM	RPLM

CII: [REDACTED]

FBI: [REDACTED]

XREF: [REDACTED]

DATE ENTERED <i>8-7-90</i>	PALM CLASSIFIED BY	DATE/FORM SENT TO RECORDS <i>8-7-90</i>
INPUT BY <i>[Signature]</i>	INPUT BY	SENT BY [REDACTED]

UC =LICENSE SWN =SWORN  
 PER =PERMIT CIV =CIVILIAN - SPD  
 REG =REGISTRANT CTY =OTHER CITY EMPLOYEE  
 CCN =CONCEALED WEAPON

SACRAMENTO POLICE DEPARTMENT  
DISPATCH ACTIVITY REPORT

PSU21-053  
Communications D.A.R. #

Date of Request 3/24/2021 11:30 Date Needed 3/31/2021

Requestor V. Walker ID # 7769

Agency/Division Professional Standards Unit Phone 916-808-0477

Reason Public Release

\*REQUEST FOR:

- 911/Incoming telephone calls
- Audio Recording(s) of Radio Dispatch Traffic
- Incident History – For SPD Investigation (No Certification Needed)
- Incident History – For District Attorney, Public Defender, or Private Attorney (Certification Needed)  
Attorney's Name: \_\_\_\_\_
- Unit History
- Message Logging (CLETS, TO Message etc. – specify in Details)
- Other (specify in Details)

\*SHADED AREA: A SELECTION MUST BE MADE IN ORDER TO PROCESS THE REQUEST.

Call # 1991-011140 Time(s) \_\_\_\_\_ Date(s) 02/07/1991 Type OIS

Location 300 Block of Florin Rd Report # 1991-011140

Unit(s) Assigned \_\_\_\_\_ Reporting Party \_\_\_\_\_

Officer(s) Assigned (Badge/Name if known) \_\_\_\_\_

Details (Include subject/suspect name(s) if known):

Please provide all 911 audio and radio traffic for the above referenced call for mandated public release.  
Please provide the full CAD log for this incident and any related CAD logs.

I hereby certify that the reports and information requested shall be used for professional law enforcement or criminal justice purposes only. I further certify that the requested reports and information shall neither be used in any manner to harass, degrade, humiliate, or intimidate any person; nor shall such reports or information be compiled or maintained as a dossier for reasons other than law enforcement or criminal justice purposes. ***In addition, I certify that the reports and information shall not be copied or distributed outside of the requesting agency without written consent from the Sacramento Police Department.***

SIGNED: Vonda L. Walker  
(Requires signature of Sergeant or above)

COMMUNICATIONS DIVISION USE:

Assigned To: Kenn Hutz #R078 Date: 10.6.21 Date Completed: 10.6.21 Date Returned: 10.6.21

Comments: NO CAD LOSS AVAILABLE/AUDIO OUTSIDE OF RETENTION PERIOD  
DAR LETTER SENT

City of  
SACRAMENTO  
Police Department

DANIEL HAHN  
Chief of Police

5770 Freeport Blvd., Suite 100  
Sacramento, CA 95822-3516

(916) 808-0800  
Fax: (916) 808-0818  
www.sacpd.org

Date: 10-6-21  
DAR # PSU21-053  
Report #: 91-011140

The Sacramento Police Department has reviewed your request for 911 records. Your request cannot be processed, or is incomplete, for the following reason(s):

- No Records** - Based upon the information you provided, we have searched our local automated system and are unable to locate the information requested.
- Subpoena Required** - This information may not legally be released without a subpoena.
- Jurisdiction** - The information requested is not within the jurisdiction of the Sacramento Police Department.
- Invalid Information** - The address or location provided is not a valid City address
- Additional Information Needed** - Additional information is needed to locate the information requested.
- Recording Issue** - An anomaly has occurred with our recording equipment and the information requested was not recorded.
- Record(s) Purged** - the requested items have been purged in accordance with GC 34090.
- Other:**

If you have any questions, please contact the Communications Center at 808-1777 or 808-1785.

Researched By:  Badge # 2078  
Sacramento Police Department, Communications Division



**Report Number: 1991-11140**

Please note that the records provided in this release do not include records or portions of records that are exempt from disclosure pursuant to applicable law. Without limiting other arguments against disclosure that may exist, the following records or portions of records are specifically prohibited or exempted from disclosure:

Records or information, the disclosure of which would compromise the anonymity of whistleblowers, complainants, victims or witnesses (Cal. Pen. Code § 832.7(b)(6)(B));

Records or information, the disclosure of which would constitute an unwarranted invasion of personal privacy (Cal. Gov. Code § 7927.700; see also City of San Jose v. Superior Court (1999) 74 Cal.App.4<sup>th</sup> 1008);

Records or information, the disclosure of which would reveal personal identifying information, where, on the facts of the particular case, the public interest served by not disclosing the information clearly outweighs the public interest served by disclosure of the information (Cal. Pen. Code § 832.7(b)(7));

Records or information wherein the public interest served by not disclosing the record clearly outweighs the public interest served by disclosure (Cal. Gov. Code § 7922.000);

Records or information that constitute confidential medical, financial, or other information, the disclosure of which is specifically prohibited by federal law or would cause an unwarranted invasion of personal privacy (Cal. Pen. Code § 832.7(b)(6)(C)); and

Records or information, the disclosure of which is exempted or prohibited pursuant to federal or state law (Cal. Gov. Code § 7927.705; see also Cal. Const. art. 1 Sec. 1; Cal. Pen. Code § 15150 et seq.; and Cal. Pen. Code §§ 11105 and 13300).

Sacramento Police Department  
Professional Standards Unit  
916-808-3790  
[spdpsu@pd.cityofsacramento.org](mailto:spdpsu@pd.cityofsacramento.org)