

CallNumber	Date_Time	FromMDT	Command	Contents
P91091997	3/31/1991 16:18		INC	C S BROTHER LEFT HOUSE 5 AGO.... ARMED W/OUZI..... BROTHER IS DISTRAUGHT OVER FAMILY MATTERS, C THINKS HE WILL ATTMP SUICIDE... *****BRIDGE PORT APTS ***** EITHER AT COMPLEX... VALLEY HIGH PARK... MTF LOCATION: [REDACTED] CENTER PK # [REDACTED] NEAR ARROYO VISTA DR GROUP1:P2 GROUP2:P2 DISTRICT:28 EDP:1633 FIREBOX:62561 NATURE:927W 927W SUSPICIOUS CIRC-PERSON-WEAPON PRIORITY:1 UNITS:WH26 CH23 GLD69 BADGES:7769 CLEARED:FINSUPASTRTFAST ENTERED BY:POP2 6086 DISPATCHED BY:COM7 6079 ADDITIONAL: [REDACTED] [REDACTED] # [REDACTED]
P91091997	3/31/1991 16:19		OPEN	SOURCE:9
P91091997	3/31/1991 16:20		DISP	(6086) WH26 #0570 MOFFATT #0323 HAHN (6079) BROTHER IS LLOYD THOMAS AUGUSTINE, MWA, 21YR, 5-8, THIN, BLND HR/GRN EYES , LT TAN ARMY JKT, HIGH TOP COMBAT BOOTS.... *****GUN IS TUCKED IN FRONT PANTS *****
P91091997	3/31/1991 16:21		SUPP	
P91091997	3/31/1991 16:21		COD12A	WH26
P91091997	3/31/1991 16:21		REQ	WH26 REQUEST, SEE COMMENTS POP2 TO COM7 , IS HE ON FOOT? (6079) SUBJ S VEH IS YEL LTD @ [REDACTED] PLATES.... VEH WAS LAST SEEN I/F OF COMPLEX.. SUB J SAID HE WOULD BLOW HIS HEAD OFF IN HIS CAR, OR ACROSS STREET AT PARK. WH26 REQUEST, SEE COMMENTS POP2 TO COM7 , DOT? (6079) (*) REQUEST, SEE COMMENTS COM7 TO POP2 , POSS STILL ON FOOT, UNK FOR SURE, VEH WAS IN PLOT..NO DOT.
P91091997	3/31/1991 16:22		SUPP	
P91091997	3/31/1991 16:22		REQ	
P91091997	3/31/1991 16:22		REQ	
P91091997	3/31/1991 16:23		REQ	WH26 REQUEST, SEE COMMENTS POP2 TO COM7 , IS THE COMP LL, CAN SHE SEE HIM?
P91091997	3/31/1991 16:23		MISC	WH26 , WILL ADV ON EIP



P91091997	3/31/1991 16:36	MISC	WH26 , VISUAL IN THE CANEL...NOT MOVING
P91091997	3/31/1991 16:37	906	CH27
P91091997	3/31/1991 16:37	NLOCOS	CH20 NORTH OF APTS COMPLES
P91091997	3/31/1991 16:37	NLOCOS	CH23 NORTH OF APTS COMPLES
P91091997	3/31/1991 16:37	NLOCOS	CH27 NORTH OF APTS COMPLES
P91091997	3/31/1991 16:37	NLOCOS	CH40 NORTH OF APTS COMPLES
P91091997	3/31/1991 16:37	NLOCOS	CH41 NORTH OF APTS COMPLES
P91091997	3/31/1991 16:37	NLOCOS	EDW20 NORTH OF APTS COMPLES
P91091997	3/31/1991 16:37	NLOCOS	K9-20 NORTH OF APTS COMPLES
P91091997	3/31/1991 16:37	NLOCOS	K9-33 NORTH OF APTS COMPLES
P91091997	3/31/1991 16:37	NLOCOS	WH26 NORTH OF APTS COMPLES
P91091997	3/31/1991 16:38	MISC	EDW20 , SHOTS FIRED, SEMI AUTO WEAPON, MW, BGE JKT
P91091997	3/31/1991 16:38	MISC	EDW20 , DERBY TYPE JKT, SUNGLASSES
P91091997	3/31/1991 16:38	REQ	(6078) (*) REQUEST, SEE COMMENTS POPS TO POP2 , CHP HELICOPTER ENRT
P91091997	3/31/1991 16:39	ASSTER	(6078) HEL20
P91091997	3/31/1991 16:39	NLOCER	CH20 NORTH OF CANEL
P91091997	3/31/1991 16:39	NLOCER	CH23 NORTH OF CANEL
P91091997	3/31/1991 16:39	NLOCER	CH27 NORTH OF CANEL
P91091997	3/31/1991 16:39	NLOCER	CH40 NORTH OF CANEL
P91091997	3/31/1991 16:39	NLOCER	CH41 NORTH OF CANEL
P91091997	3/31/1991 16:39	NLOCER	EDW20 NORTH OF CANEL
P91091997	3/31/1991 16:39	NLOCER	HEL20 NORTH OF CANEL
P91091997	3/31/1991 16:39	NLOCER	K9-20 NORTH OF CANEL
P91091997	3/31/1991 16:39	NLOCER	K9-33 NORTH OF CANEL
P91091997	3/31/1991 16:39	NLOCER	WH26 NORTH OF CANEL
P91091997	3/31/1991 16:39	MISC	(6075) WH26 , AT 2STORY RED HOUSE NOW
P91091997	3/31/1991 16:40	MISC	WH26 , IN BACKYARD OF HOUSE ON GARDEN VIEW
P91091997	3/31/1991 16:40	MISC	WH26 , RED BRICK HOUSE
P91091997	3/31/1991 16:40	MISC	WH26 , RED SHINGLE HOUSE
P91091997	3/31/1991 16:40	MISC	WH26 , THE GUN IS LOADED....
P91091997	3/31/1991 16:41 *	906	(0218) CH20
P91091997	3/31/1991 16:41	NLOCOS	CH20 [REDACTED] HOLLYHURST
P91091997	3/31/1991 16:41	NLOCOS	CH23 [REDACTED] HOLLYHURST
P91091997	3/31/1991 16:41	NLOCOS	CH27 [REDACTED] HOLLYHURST

P91091997	3/31/1991 16:41	NLOCOS	CH40 [REDACTED] HOLLYHURST
P91091997	3/31/1991 16:41	NLOCOS	CH41 [REDACTED] HOLLYHURST
P91091997	3/31/1991 16:41	NLOCOS	EDW20 [REDACTED] HOLLYHURST
P91091997	3/31/1991 16:41	NLOCOS	HEL20 [REDACTED] HOLLYHURST
P91091997	3/31/1991 16:41	NLOCOS	K9-20 [REDACTED] HOLLYHURST
P91091997	3/31/1991 16:41	NLOCOS	K9-33 [REDACTED] HOLLYHURST
P91091997	3/31/1991 16:41	NLOCOS	WH26 [REDACTED] HOLLYHURST
P91091997	3/31/1991 16:41	PREMPT	CH27
			(6078) (*) REQUEST, SEE COMMENTS POPS TO POP2 , SSD HELICOPTER IS OS.....CHP
P91091997	3/31/1991 16:42	REQ	NOT RESPONDING
P91091997	3/31/1991 16:45	ASSTOS	2SM2 #3103 VERRAS @ [REDACTED] HOLLYHURST
P91091997	3/31/1991 16:45	NLOCOS	WH26 [REDACTED] HOLLYHURST
P91091997	3/31/1991 16:45	MISC	WH26 , BLU/GRY HOUSE NORTH SIDE HOLLYHURST
P91091997	3/31/1991 16:47	NLOCER	(6075) CH41 VALLEY GLEN/GOLDEN FIELD
P91091997	3/31/1991 16:47	ASSTOS	(6061) CH30 #0369 SHELLEY @ [REDACTED] HOLLYHURST
P91091997	3/31/1991 16:47	ASSTOS	STAR2 @ [REDACTED] HOLLYHURST
P91091997	3/31/1991 16:47	NLOCOS	2SM2 [REDACTED] GOLDENFIELD
P91091997	3/31/1991 16:48 *		906 (0541) CH41
P91091997	3/31/1991 16:48 *		906 (0369) CH30
P91091997	3/31/1991 16:49	NLOCOS	CH30 VALLEYVALE/VALLEYGREEN
P91091997	3/31/1991 16:49 *		906 (0369) CH30
P91091997	3/31/1991 16:50	REQ	2SM2 REVERSE DIRECTORY CHECK POP2 TO COMH , [REDACTED] GOLDENFIELD WH26 , SUBJ POINTED GUN AT OFFICERS, THEN PUT IT UNDER HIS
P91091997	3/31/1991 16:50	MISC	CHIN***:*****WANT*****
P91091997	3/31/1991 16:51	NLOCOS	EDW20 VALLEYVALE/LISBON
P91091997	3/31/1991 16:51	REDIR	(6075) CH41 P2 < P2
P91091997	3/31/1991 16:51	NLOCOS	CH40 CENTERVALLEY HI
P91091997	3/31/1991 16:51	ASSTOS	BV36 #0627 SUGAWARA @ [REDACTED] HOLLYHURST
P91091997	3/31/1991 16:51	NLOCOS	BV36 VALLEYGLEN/HOLLYHURST
			(6078) (*) REQUEST, SEE COMMENTS POPS TO POP2 , 3LN1 AND 3CO2 ARE BOTH
P91091997	3/31/1991 16:52	REQ	AWARE OF THE CALL
P91091997	3/31/1991 16:53	MISC	(6075) CH41 , REV CK ON [REDACTED] GOLDEN FIELD WY, TO A [REDACTED]
P91091997	3/31/1991 16:54	MISC	WH26 , YARDS POSS LAST SEEN AT WERE [REDACTED] OR [REDACTED] HOLLYHURST

P91091997	3/31/1991 16:56	ASSTOS	CH36 #0258 WESGATE @ [REDACTED] HOLLYHURST
P91091997	3/31/1991 16:57	ASSTOS	(6031) CH14 #0482 BAUER @ VALLEY VALE/GOLDENFIELD
P91091997	3/31/1991 16:57	NLOCER	CH36 VALLEY HI/FRANCISCAN
P91091997	3/31/1991 16:59	NLOCOS	CH23 GARDENVIEW/HOLYHURST
P91091997	3/31/1991 17:00	MISC	STAR2 , HAS A SSD UNIT AT VALLEY HI AND FRAN, UNTIL CH36 OS WH26 , 16:59:03 To POP2 from OFFC:PER HIETALA, SM4, CHAVEZ IS HOSTAGE
P91091997	3/31/1991 17:00	MISC	NAGOTIATOR AND IS RESPO Nding IN CASE NEEDED
P91091997	3/31/1991 17:01	MISC	WH26 , XGF LIVES ON STREET NORTH OF COMPLES
P91091997	3/31/1991 17:03	REQ	2SM2 REQUEST, SEE COMMENTS POP2 TO POPS , SWAT CALL OUT (6031) CH14 REQUEST, SEE COMMENTS POP1 TO COMH , NEED UNIT TO BLOCK TRAF
P91091997	3/31/1991 17:04	REQ	ON VALLY GREEN, NORTH OV VALLYE HIGH
P91091997	3/31/1991 17:05	MISC	WH26 , SWAT 940 IS [REDACTED] VALLEY VALE
P91091997	3/31/1991 17:06 *	906	(0258) CH36
P91091997	3/31/1991 17:06	MISC	K9-33 , EVACING HOUSES IN THE AREA
P91091997	3/31/1991 17:06	MISC	WH26 , TAKING A RELATIVE TO FIND THE GF HOUSE
P91091997	3/31/1991 17:08	PREMPT	2SM2
P91091997	3/31/1991 17:08	EXCH	2SM2 3SM2
P91091997	3/31/1991 17:08	ASSTOS	3SM2 #0633 ENRIQUEZ
P91091997	3/31/1991 17:08	MISC	WH26 , GF HOUSE [REDACTED] HOLLYHURST
P91091997	3/31/1991 17:08	NLOCOS	WH26 [REDACTED] HOLLYHURST , GF HOUSE (6031) CH41 REQUEST, SEE COMMENTS POP1 TO POP2 , SEND SOMEUNITS 2 RELEIVE
P91091997	3/31/1991 17:08	REQ	SSD PLZ///GOLDEN FIELD/VALLEY HI AND FRAN AND VALL HI PLZ
P91091997	3/31/1991 17:08	NLOCOS	EDW20 GOLDEN/VALLEY HI
P91091997	3/31/1991 17:09	MISC	WH26 , GD HOUSE CHKS NEG (6078) (*) REQUEST, SEE COMMENTS POPS TO POP2 , CONFIRM W/UNN20 THAT THE
P91091997	3/31/1991 17:10	REQ	SWAT TEAM IS RESPONDING
P91091997	3/31/1991 17:11	REQ	WH26 REQUEST, SEE COMMENTS POP2 TO POPS , AFFIRM
P91091997	3/31/1991 17:13	MISC	WH26 , SUBJ IS A TOM AUGISTINE (6078) (*) REQUEST, SEE COMMENTS POPS TO POP2 , ADV UNN20 TO CALL LT TWILLING
P91091997	3/31/1991 17:13	REQ	AT HOME.....
P91091997	3/31/1991 17:13	REQ	WH26 REQUEST, SEE COMMENTS POP2 TO POPS , ADV WH26 REQUEST, SEE COMMENTS POP2 TO POPS , UNN20 CAR PHONE DOWN AND NOT
P91091997	3/31/1991 17:14	REQ	IN A POSITION TO CALL...ADV
P91091997	3/31/1991 17:14	MISC	WH26 , UNIT HAS AN OPEN DOOR AT [REDACTED] HOLLYHURST, WILL BE CHECKING

P91091997	3/31/1991 17:15	ASST	UNN23 #0594 VALDEZ @ [REDACTED] HOLLYHURST
P91091997	3/31/1991 17:15	ASST	UNN24 @ [REDACTED] HOLLYHURST
P91091997	3/31/1991 17:15	ASST	UNN25 #0237 SOMERS @ [REDACTED] HOLLYHURST
P91091997	3/31/1991 17:15	MISC	WH26 , OPEN DOOR HOUSE CHECKS OK
P91091997	3/31/1991 17:16	ASST	UNN20 #3009 ROTH @ [REDACTED] HOLLYHURST
P91091997	3/31/1991 17:16	ASST	UNN22 #0593 LOUIE @ [REDACTED] HOLLYHURST
P91091997	3/31/1991 17:16 *		906 (0633) 3SM2
P91091997	3/31/1991 17:16	ENRTE	UNN20
P91091997	3/31/1991 17:16	ENRTE	UNN22
P91091997	3/31/1991 17:16	REQ	(6078) (*) REQUEST, SEE COMMENTS POPS TO POP2 , TWILLING IS ENRT
P91091997	3/31/1991 17:17	PREMPT	UNN23
P91091997	3/31/1991 17:17	ASSTER	UNN23 #0594 VALDEZ @ [REDACTED] HOLLYHURST
P91091997	3/31/1991 17:17	REQ	(6078) STAR2 REQUEST, SEE COMMENTS POPS TO POP2 , HEL20 IS ENRT
P91091997	3/31/1991 17:18	ENRTE	UNN24
P91091997	3/31/1991 17:18	ENRTE	UNN25
P91091997	3/31/1991 17:18	ENRTE	UNN24
P91091997	3/31/1991 17:25	CCNTCT	(6078) UNN20
P91091997	3/31/1991 17:26	CCNTCT	(6078) UNN22
P91091997	3/31/1991 17:26	CCNTCT	(6078) UNN23
P91091997	3/31/1991 17:26	CCNTCT	(6078) UNN25
			(6004) (*) REQUEST, SEE COMMENTS COMT TO POP2 , [REDACTED] CALLED SAID THE HOUSE NEXT DOOR TO HER AT [REDACTED] HOLLY HURST HS AN OPEN GARAGE DOOR AND NOONE IS HOME...SAID OUR SUSP MAY HAVE GONE THERE, BUT DIDNT SEE
P91091997	3/31/1991 17:26	REQ	ANYONE....
P91091997	3/31/1991 17:28	ASSTOS	CH25 #0612 WIMPLE @ [REDACTED] HOLLYHURST
P91091997	3/31/1991 17:28	ASSTOS	CH27 #0673 WINTON @ [REDACTED] HOLLYHURST
P91091997	3/31/1991 17:29	MISC	CH25 , [REDACTED] HOLLYHURST CKED THE [REDACTED] HOLLYHURST 925, DOOR IS LOCKED
P91091997	3/31/1991 17:30	ASSTOS	BV22 #0559 PATTERSON @ [REDACTED] HOLLYHURST
P91091997	3/31/1991 17:31	ASSTER	CH22 #0242 LAGRASSA @ [REDACTED] HOLLYHURST
P91091997	3/31/1991 17:32	NLOCER	CH22 [REDACTED] FRANSICAN
P91091997	3/31/1991 17:33	MISC	(6054) 3SM2 , PER CO .. DEDICATED CHAN
P91091997	3/31/1991 17:33	REDIR	(6078) 3SM2 P2 < P2
P91091997	3/31/1991 17:33	REDIR	(6078) BV22 P2 < P2
P91091997	3/31/1991 17:33	REDIR	(6078) BV36 P2 < P2

P91091997	3/31/1991 17:35	DUPXRF	(6054) #P91092049 ██████████ HOLLYHURST WY ██████████ CALLER HEARS A NOISE ON THE ROOF OF
P91091997	3/31/1991 17:35	DUPTXT	HER HOUSE..THINKS ITS A PROWLER
P91091997	3/31/1991 17:36	MISC	(6054) STAR2 , CKING ROOFS BUT DOES NOT SEE ANYONE
P91091997	3/31/1991 17:37	909	(6054) STAR2 , HEL20 IS TAKING OVER
P91091997	3/31/1991 17:37	MISC	(6000) CH36 , CAN BC MADE
P91091997	3/31/1991 17:37	MISC	(6000) CH36 , SUPL IN ERROR*****
P91091997	3/31/1991 17:39	MISC	(6054) UNN25 , PER UNN20 MEET AT ██████████ VALLEY VALE
P91091997	3/31/1991 17:39	906	(6054) UNN20
P91091997	3/31/1991 17:39	906	(6054) UNN23
P91091997	3/31/1991 17:39	906	(6054) UNN24
P91091997	3/31/1991 17:39	906	(6054) UNN25
P91091997	3/31/1991 17:39	906	(6054) UNN22
			(6025) (*) REQUEST, SEE COMMENTS POPS TO POP2 , ONLY SOUNDS OF SOMEONE ON THE ROOF, POSS SOMETHING H  ITTING IT, POSS SLID DOWN, NO MORE THAN THAT....LOTS OF SHRUBBERY ON THE SOUTH SIDE OF THE HOUSE...GOOD HIDING
P91091997	3/31/1991 17:40	REQ	AREA.....ON CB ██████████ HOLLYHURST
P91091997	3/31/1991 17:41	CONTCT	(6054) CH20
P91091997	3/31/1991 17:41	CONTCT	(6054) HEL20
P91091997	3/31/1991 17:41	CONTCT	(6054) K9-20
P91091997	3/31/1991 17:42	CONTCT	(6054) K9-33
P91091997	3/31/1991 17:43	NLOCOS	(6054) K9-33 ██████████ HOLLYHURST
P91091997	3/31/1991 17:43	NLOCOS	(6054) WH26 ██████████ HOLLYHURST
P91091997	3/31/1991 17:47 *	906	(0242) CH22
P91091997	3/31/1991 17:49	CONTCT	(6054) CH41
P91091997	3/31/1991 17:49	NLOCOS	(6054) K9-33 ██████████ HOLLYHURST
P91091997	3/31/1991 17:49	MISC	(6054) WH26 , ██████████ HOLLYHURST CKS OK
P91091997	3/31/1991 17:50	CCNTCT	(6054) CH30
P91091997	3/31/1991 17:50	NLOCER	(6054) K9-33 CP
P91091997	3/31/1991 17:51	ASSTOS	(6054) UNN1 @ ██████████ HOLLYHURST
P91091997	3/31/1991 17:51	NLOCOS	(6054) UNN1 ██████████ VALLEY VALE/CP
P91091997	3/31/1991 17:51	CCNTCT	(6054) CH40
P91091997	3/31/1991 17:51	NLOCOS	(6054) UNN20 ██████████ VALLEY VALE/CP
P91091997	3/31/1991 17:51	NLOCOS	(6054) UNN22 ██████████ VALLEY VALE/CP

P91091997	3/31/1991 17:52	CCNTCT	(6054) BV36
P91091997	3/31/1991 17:52	NLOCOS	(6054) UNN23 [REDACTED] VALLEY VALE/CP
P91091997	3/31/1991 17:52	NLOCOS	(6054) UNN24 [REDACTED] VALLEY VALE/CP
P91091997	3/31/1991 17:52	NLOCOS	(6054) UNN25 [REDACTED] VALLEY VALE/CP
P91091997	3/31/1991 17:53	NLOCOS	(6054) K9-33 [REDACTED] VALLEY VALE/CP
P91091997	3/31/1991 17:53	ASSTOS	(6054) 3SM4 #3006 CHAVEZ @ [REDACTED] VALLEY VALE/CP
P91091997	3/31/1991 17:56	NLOCOS	(6054) CH14 FRANCISCAN/VALLEY VALE , 3RESD DOWN
P91091997	3/31/1991 17:57	NLOCOS	(6054) CH23 VALLEY GREEN/VALLEY VALE , NORTH ON VG
P91091997	3/31/1991 17:58	MISC	(6054) CH14 , RESD ADVD TO LEAVE
P91091997	3/31/1991 17:58 *		906 (0612) CH25
P91091997	3/31/1991 17:58	ASSTOS	(6054) 3CO2 #5180 GEORGE @ [REDACTED] VALLEY VALE/CP , UNK EXACT 906 TIME
P91091997	3/31/1991 17:59	MISC	(6054) K9-20 , YEL HOUSE WITH TALL WILLOW TREES
P91091997	3/31/1991 17:59	MISC	(6054) K9-33 , GREY HOUSE WITH WHI BARS
P91091997	3/31/1991 18:00	ASSTER	(6054) 3CS31 #6411 ROGERS @ VALLEY GREEN/VALLEY VALE , ON VG NORTH OF VV
P91091997	3/31/1991 18:04 *	INQ	(0633) MDLC,,,AUGUSTINE,THOMAS,L,122969,,M,,
P91091997	3/31/1991 18:05 *	INQ	(0633) MDLC,[REDACTED] ,,,,,,,,,
P91091997	3/31/1991 18:06	CCNTCT	(6054) CH36
P91091997	3/31/1991 18:06	REDIR	(6078) UNN24 P2 < P2 (6054) UNN25 , UNN23 HOLD POSITIONS AT YEL HOUSE.. BROKEN WINDOW GOING
P91091997	3/31/1991 18:08	MISC	FROM GARAGE TO HOUSE
P91091997	3/31/1991 18:09	CCNTCT	(6054) EDW20
P91091997	3/31/1991 18:16	MISC	(6054) CH27 , HEAR GUN FIRING .. SHOTS FIRED .. OFFC AND SUSPS FIRING
P91091997	3/31/1991 18:16	MISC	(6054) UNN25 , FIRST HOUSE ON CORNER ... FIRST HOUSE ON WEST OF GOLDEN FIELD ..
P91091997	3/31/1991 18:16	CCNTCT	(6054) 3SM2 (6054) UNN25 , DOG ENTERED AND THEN SHOTS WERE FIRED .. SOUTHERN MOST
P91091997	3/31/1991 18:17	MISC	HOUSE
P91091997	3/31/1991 18:17	MISC	(6094) CH36 [REDACTED] CENTER PK # [REDACTED] SACTO, 95823, [REDACTED] *****
P91091997	3/31/1991 18:17	MISC	(6054) UNN1 , UNN21 .. BRING IN ARMORED VEH ..
P91091997	3/31/1991 18:18	MISC	(6054) UNN1 , UNN20 UNDER BUSH .. NEXT TO LARGE CONTAINER ...
P91091997	3/31/1991 18:18	MISC	(6054) UNN1 , UNN20 GOLDENFIELD/VALLEY VALE
P91091997	3/31/1991 18:19	MISC	(6054) UNN20 , SUSP IS SOUTH OF YEL HOUSE
P91091997	3/31/1991 18:19 *		906 (6411) 3CS31
P91091997	3/31/1991 18:20	XREF	(6054) #F91011044 3SM2



P91091997	3/31/1991 18:21	MISC	(6054) UNN20 , K9-20 S DOG HAS BEEN HIT (6061) K9-20 , ADV D POPS TO CALL GREENHAVEN VET..UNIT E/R W/ SHOT DOG...ADV
P91091997	3/31/1991 18:21	MISC	KYLE AND BREWER AT HOME
P91091997	3/31/1991 18:23	MISC	(6054) 3SM2 , 2 AMBS ENRTE .. CODE 3
P91091997	3/31/1991 18:27	MISC	(6054) EDW20 , SSD HAS K9 S/B AT GOLDEN FIELD/VALLEY HI .. AMB OS
P91091997	3/31/1991 18:28	CCNTCT	(6054) CH27 (6054) 3CO2 , TO HEL20 - STAY IN AREA BUT STAY AWAY FROM IMMEDIATE SCENE ,
P91091997	3/31/1991 18:29	MISC	HEL20 ADVD THEY WERE SETTING DOWN GETTING LOW ON FUEL
P91091997	3/31/1991 18:29	MISC	(6054) HEL20 , SETTING DOWN AT VALLEY PARK (6078) , GREENHAVEN VET WAS CALLED, DR TAKATA ENRT, ETA WAS ABOUT 3 AGO...K9-
P91091997	3/31/1991 18:30	MISC	20 ADV.....3SM9 PAGED AND ADV, OPS9 PAGED
P91091997	3/31/1991 18:31	NLOCOS	(6054) K9-20 1 VALINE CT/VET , WITH INJ DOG
P91091997	3/31/1991 18:31	CCNTCT	(6054) BV22 (6061) 3SM2 REQUEST, SEE COMMENTS POP3 TO CAMB , NEED 2 AMBS TO STAND BY...DIRECTIONS ARE, SB CENTER PARKWAY, TO WB GARDENVIEW...THEN WB HOLLYHURST , NB LISBON TO WB VALLEY VALE...THIS IS THE BACK WAY AND ONLY SAFE
P91091997	3/31/1991 18:32	REQ	ROUTE
P91091997	3/31/1991 18:32	XREF	(6054) #F91011047 3SM2 , FIRE CALL FOR LITE PLANT
P91091997	3/31/1991 18:33	AMBULN	(CAMB) , COPY
P91091997	3/31/1991 18:33 *	909	(0559) BV22 (6043) K9-20 CHP NOTIFICATION POPN TO COMH , ADV THEN ROLL OVER ON NB I-5
P91091997	3/31/1991 18:36	REQ	/FLORIN FIRE AD AMB NEEDED (6061) 3SM2 REQUEST, SEE COMMENTS POP3 TO FDS2 , THESE ARE DIRECTIONS INTO THE AREA. .DIRECTIONS ARE, SB CENTER PARKWAY, TO WB GARDENVIEW...THEN WB HOLLYHURST , NB LISBON TO WB VALLEY VALE...THIS IS THE BACK WAY AND ONLY SAFE
P91091997	3/31/1991 18:37	REQ	ROUTE
P91091997	3/31/1991 18:41	REQ	(6094) (*) CHP NOTIFICATION COMH TO POPN , CHP ADV D
P91091997	3/31/1991 18:41	NLOCOS	(6054) CH14 01 VALINE CT
P91091997	3/31/1991 18:41	CCNTCT	(6054) CH20
P91091997	3/31/1991 18:41	CCNTCT	(6054) HEL20
P91091997	3/31/1991 18:41	ASSTER	(6043) K9-2 @ 1 VALINE CT/VET
P91091997	3/31/1991 18:43	CCNTCT	(6054) WH26
P91091997	3/31/1991 18:45	MISC	(6054) BV36 , TO 3SM2 - HAS THE SISTER, TR TO CP

P91091997	3/31/1991 18:47	MISC	(6078) , PAGED OPS9 TWICE, MESSAGE LEFT ON HOME ANSWERING MACHINE TO CALL BACK ASAP
			(6054) UNN1 , FOR OFFC ON PERIMETER .. FLASH BANGS ARE GOING TO BE USED ...
P91091997	3/31/1991 18:49	MISC	PLS HOLD FIRE
P91091997	3/31/1991 18:49	CCNTCT	(6054) CH22
P91091997	3/31/1991 18:49	MISC	(6054) UNN1 , TO 3CO1 - HERE WE GO (WITH FLASH BANGS)
P91091997	3/31/1991 18:49	CCNTCT	(6054) CH41
P91091997	3/31/1991 18:51	CCNTCT	(6054) UNN1 (6054) UNN1 , WE ARE GOING TO USE MUZZLE BLASTER - 37 MM - GAS CANISTER ..
P91091997	3/31/1991 18:52	MISC	HOLD FIRE
P91091997	3/31/1991 18:52	CCNTCT	(6054) UNN20
P91091997	3/31/1991 18:52	CCNTCT	(6054) UNN22
P91091997	3/31/1991 18:52	CCNTCT	(6054) UNN23
P91091997	3/31/1991 18:52	MISC	(6054) UNN1 , TO 3CO2 - HERE WE GO
P91091997	3/31/1991 18:52	CCNTCT	(6054) UNN24
P91091997	3/31/1991 18:52	CCNTCT	(6054) UNN25
P91091997	3/31/1991 18:54	CCNTCT	(6054) 3SM4
P91091997	3/31/1991 18:54	MISC	(6054) UNN1 , THE BUSH IS TOTALLY SATURATED ..
P91091997	3/31/1991 18:57	CCNTCT	(6054) CH23
P91091997	3/31/1991 18:58	MISC	(6054) UNN1 , TO 3CO2 - NO REACTION .. WE ARE GOING TO USE K9
P91091997	3/31/1991 18:58	CCNTCT	(6054) 3CO2
P91091997	3/31/1991 18:58	CCNTCT	(6054) CH25
P91091997	3/31/1991 18:59	MISC	(6054) UNN1 , ATTEMPTING TO GET THE SUSP TO RESPOND TO US AGAIN (6078) , 3SM9 DOING INDUSTRIAL INJ RPT FOR K9-20 , HAS AN INJURED KNEE, AND WILL
P91091997	3/31/1991 19:02	MISC	BRING SCHABERT TO HOMI OFFICE ASAP (6054) 3SM2 , TO UNN1 - HAVE THE AMB MOVE TO THE FENCE - SO THEY CAN GO IN
P91091997	3/31/1991 19:03	MISC	ASAP
P91091997	3/31/1991 19:06 *	906	(0281) K9-2
P91091997	3/31/1991 19:11	MISC	(6054) UNN1 , SUSP IN CUST*****
P91091997	3/31/1991 19:12	MISC	(6054) CH30 , PRESS IS HERE .. WANTING TO ENTER
P91091997	3/31/1991 19:12	MISC	(6078) , CPT CAREY CALLED IN AND IS ADV OF THE SITUATION
P91091997	3/31/1991 19:12	MISC	(6078) , OPS JUST CALLED IN AND WAS ADV OF THE SITUATION
P91091997	3/31/1991 19:13	MISC	(6054) 3CO2 , KEEP TRAFFIC OUT OF VALLEY VALE

			(6054) 3CO2 DETECTIVES/INVESTIGATIONS NOTIFICATION POP2 TO POPS , NEED HOMI
P91091997	3/31/1991 19:14	REQ	TO RESP
P91091997	3/31/1991 19:15	MISC	(6054) 3CO2 , SUSP ENRTE TO HSP VIA AMB
P91091997	3/31/1991 19:17	XREF	(6054) #P91092136 3CO2 , FOR CSI
			(6054) 3CO2 DETECTIVES/INVESTIGATIONS NOTIFICATION POP2 TO POPS , [REDACTED]
P91091997	3/31/1991 19:19	REQ	GOLDENFIELD FOR HOMI
P91091997	3/31/1991 19:19	MISC	(6054) 3CO2 , HOLD PERIMETER AND UNN UNITS UNTIL HOMI ARRIVES
P91091997	3/31/1991 19:20	CCNTCT	(6054) 3CS31
P91091997	3/31/1991 19:20	NLOCER	(6054) K9-33 01 VALINE CT/VET
			(6094) (*) REQUEST, SEE COMMENTS COMH TO POP2 , FEM WHO LIVES AT [REDACTED]
			GOLDENFIELD IS L/L, ASKING IF SHE CAN RETURN HOME, IF NOT, HOW MUCH LONGER
P91091997	3/31/1991 19:21	REQ	SHOULD SHE STAY AWAY? TKS
P91091997	3/31/1991 19:21	REQ	(6054) (*) REQUEST, SEE COMMENTS POP2 TO COMH , UNTIL TIME ELEMENT
P91091997	3/31/1991 19:25	ASSTER	(6078) IV20
P91091997	3/31/1991 19:25	NLOCOS	(6054) CH23 HOLLYHURST/VALEY VALE
P91091997	3/31/1991 19:25 *		909 (0242) CH22
			(6078) (*) REQUEST, SEE COMMENTS POPS TO POP2 , IV20 (MITCHELL) ENRT, ETA IS 20-
P91091997	3/31/1991 19:25	REQ	30.....PAGING OTHER HOMI OC
P91091997	3/31/1991 19:25	NLOCOS	(6054) CH25 [REDACTED] GOLDENFIELD
P91091997	3/31/1991 19:25	NLOCOS	(6054) CH27 [REDACTED] GOLDENFIELD
P91091997	3/31/1991 19:25	NLOCOS	(6054) CH25 GOLDENFIELD/VALLEY VALE
P91091997	3/31/1991 19:26 *		909 (0627) BV36
P91091997	3/31/1991 19:27	MISC	(6054) CH41 , WITH SUSP FAMILY
P91091997	3/31/1991 19:27	REQ	(6054) CH41 REQUEST, SEE COMMENTS POP2 TO CAMB , WHICH HOSP?
P91091997	3/31/1991 19:27	NLOCOS	(6054) 3CS31 [REDACTED] CENTER PK , WITH SUSP VEH
P91091997	3/31/1991 19:27	ASSTER	(6078) IV65
			WH26 REQUEST, SEE COMMENTS COM1 TO POPS , HAVE JORGENSON SPOA LL, REQ
			WHERE THE OFFICER WHO WAS INVOLVED IN THE SHOOTING OF THE SUSP IS? CAN U
P91091997	3/31/1991 19:28	REQ	ADV?
			(6078) (*) REQUEST, SEE COMMENTS POPS TO POP2 , IV65(AZEVEDO) IS ENRT....ETA
P91091997	3/31/1991 19:28	REQ	ABOUT 25
P91091997	3/31/1991 19:28 *	NLOCER	(0722) CH23 HOLLYHURST/VALLY
P91091997	3/31/1991 19:28	AMBULN	(CAMB) , ONE PERSON TO THE MED CENTER
P91091997	3/31/1991 19:28 *	NLOCOS	(0722) CH23 HOLLYHURST/VALLEYVALE

P91091997	3/31/1991 19:30	909 (6040) HEL20
P91091997	3/31/1991 19:30	NLOCER (6040) IV20 [REDACTED] GOLDENFIELD
P91091997	3/31/1991 19:30	NLOCER (6040) IV65 [REDACTED] GOLDENFIELD
P91091997	3/31/1991 19:31	NLOCER (6040) IV65 [REDACTED] GOLDENFIELD
P91091997	3/31/1991 19:31	NLOCOS (6040) 3CO2 [REDACTED] GOLDENFIELD
P91091997	3/31/1991 19:31 *	909 (0585) EDW20
P91091997	3/31/1991 19:32	MISC (6040) 3SM2 , RESUME NORMAL TRAFFIC
P91091997	3/31/1991 19:32 *	INQ (6411) MREG, [REDACTED],DV,,,,,,,,
P91091997	3/31/1991 19:32	REQ (6053) (*) REQUEST, SEE COMMENTS OFFC TO POPS , D.A. INVEST ENR ETA 30 OR SO
P91091997	3/31/1991 19:32	MISC (6078) , JORGENSON ENRT TO HOMI OFFICE, ETA IS 30
P91091997	3/31/1991 19:34 *	909 (0365) CH40
P91091997	3/31/1991 19:35	REQ (6053) (*) REQUEST, SEE COMMENTS OFFC TO POPS , CHAPLAINCY NOTIFIED
P91091997	3/31/1991 19:35	ASSTOS (6040) K9-22 #0336 DAVIS @ 1 VALINE CT/VET
P91091997	3/31/1991 19:35	PREMPT (6040) K9-33
P91091997	3/31/1991 19:35	ASSTOS (6040) K9-33 #0225 CAMPBELL @ 1 VALINE CT/VET
P91091997	3/31/1991 19:35	(6094) (*) REQUEST, SEE COMMENTS COMH TO POPS , WE ARE GETTING CALLS FROM SOME OF THE PEOPLE WHO HAVE BEEN EVACUATED FROM THIER RESIDENCES, THEY
P91091997	3/31/1991 19:35	REQ ARE ASKING WHEN THEY CAN RETURN HOME
P91091997	3/31/1991 19:35	(6040) 3CS31 , SUSPECT VEH ***** R-MAR/91 LIC
P91091997	3/31/1991 19:35	[REDACTED],OLD # [REDACTED],FORD,2DR, [REDACTED]
P91091997	3/31/1991 19:35	MISC [REDACTED]
P91091997	3/31/1991 19:36	909 (6040) CH36
P91091997	3/31/1991 19:36	ASSTER (6078) IV62
P91091997	3/31/1991 19:36	REQ (6078) (*) REQUEST, SEE COMMENTS POPS TO POP2 , IV62(LEE) ENRT, ETA IS 45
P91091997	3/31/1991 19:36	(6078) (*) REQUEST, SEE COMMENTS POPS TO COMP , WE ARE WAITING FOR 3SM2 TO
P91091997	3/31/1991 19:38	REQ ADV WHEN CITZ CAN RETURN TO THEIR HOMES
P91091997	3/31/1991 19:41	ENRTE (6079) IV65 , VER
P91091997	3/31/1991 19:41	CONTCT (6079) CH14
P91091997	3/31/1991 19:44	ENRTE (6079) IV20 , VER
P91091997	3/31/1991 19:45	MISC (6079) CH41 , 2ND AMBULANCE C4 D PER UNN UNITS.
P91091997	3/31/1991 19:45	CLEAR (6079) 3SM4 AST
P91091997	3/31/1991 19:46	MISC (6053) , CPT SOMERS NOTIFIED
P91091997	3/31/1991 19:48	MISC (6040) , CALIBUR OF WPN USED BY SUSPECT WAS 9 MM

P91091997 3/31/1991 19:53 \* NLOCOS (0218) CH20 [REDACTED] GOLDENFIELD  
P91091997 3/31/1991 19:54 PREMPT (6061) CH30  
P91091997 3/31/1991 19:56 906 (6040) IV65 , \*\*\*\*\*906 TIME\*\*\*\*\*  
P91091997 3/31/1991 19:56 906 (6040) IV20 , \*\*\*\*\*906 TIME\*\*\*\*\*  
P91091997 3/31/1991 19:57 ASST (6040) 3CS30 #6403 WILLIAMS @ [REDACTED] GOLDENFIELD  
P91091997 3/31/1991 19:58 NLOCER (6040) IV62 [REDACTED] GOLDENFIELD  
P91091997 3/31/1991 19:58 ENRTE (6040) 3CS30 , FM JERPF  
P91091997 3/31/1991 19:59 \* ENRTE (6403) 3CS30  
P91091997 3/31/1991 20:01 \* 909 (0218) CH20  
P91091997 3/31/1991 20:02 ASST (6040) CH26 #0712 CASEY @ [REDACTED] GOLDENFIELD  
P91091997 3/31/1991 20:04 ENRTE (6040) CH26 , V  
P91091997 3/31/1991 20:06 CCNTCT (6040) K9-2  
P91091997 3/31/1991 20:08 \* 906 (6403) 3CS30  
P91091997 3/31/1991 20:13 REQ (6054) IV20 REQUEST, SEE COMMENTS POP2 TO POPS , DID U ADV WALKER/IV6?  
P91091997 3/31/1991 20:13 \* NLOCER (0541) CH41 STATION  
P91091997 3/31/1991 20:13 \* 909 (0712) CH26  
(6078) (\*) REQUEST, SEE COMMENTS POPS TO POP2 , RAISE IV20 AND HAVE HIM  
P91091997 3/31/1991 20:15 REQ CONTACT IV62 ON CHANNEL 6  
(6078) (\*) REQUEST, SEE COMMENTS POPS TO POP2 , WALKER HAS BEEN PAGED  
P91091997 3/31/1991 20:16 REQ TWICE,NEG RESULTS, PER CAPT SOMERS, HE IS POSS OUT OF TOWN  
P91091997 3/31/1991 20:23 TRANS (6078) K9-22 SACTO VET/MANZINITA  
P91091997 3/31/1991 20:23 PREMPT (6078) K9-20  
P91091997 3/31/1991 20:23 ASSTER (6078) K9-20 #0299 SCHABERT @ SACTO VET/MANZINITA  
P91091997 3/31/1991 20:24 \* 906 (0541) CH41  
(6094) (\*) REQUEST, SEE COMMENTS COMH TO POP2 , ANY LUCK WITH ETA FOR WHEN  
P91091997 3/31/1991 20:28 REQ RESIDENTS CAN RETURN HOME? TKS  
P91091997 3/31/1991 20:28 CONTCT (6054) IV62  
(6054) 3SM2 REQUEST, SEE COMMENTS POP2 TO COMP , RESD IN THIS AREA MAY  
P91091997 3/31/1991 20:29 REQ RETURN HOME  
P91091997 3/31/1991 20:29 CASE (6054) #PD91026680  
P91091997 3/31/1991 20:29 DISPO (6054) IV20 RTF , SHOOTING\*\*\*\*\*  
P91091997 3/31/1991 20:35 \* 909 (0541) CH41  
P91091997 3/31/1991 20:36 CONTCT (6054) K9-33  
P91091997 3/31/1991 20:39 MISC (6053) , CHAPLAIN BENJENSTORF ENR HOMI

P91091997	3/31/1991 20:42	CONTCT	(6054) CH14
P91091997	3/31/1991 20:42	MISC	(6054) IV20 , DA INVESTIGATOR IS OS
P91091997	3/31/1991 20:45	906	(6054) IV62 , *****906 TIME*****
			(6023) WH26 REQUEST, SEE COMMENTS COM5 TO POP2 , UNIT ON THE PHONE
P91091997	3/31/1991 20:45	REQ	WANTING TO KNOW ETA OF HOMI DET TO SMC
P91091997	3/31/1991 20:47	REQ	(6054) (*) REQUEST, SEE COMMENTS POP2 TO COM5 , PER IV20 IT WILL BE AWHILE
P91091997	3/31/1991 20:47	NLOCOS	(6054) WH26 SMC
P91091997	3/31/1991 20:50	ASSTER	(6078) IV77
P91091997	3/31/1991 20:52	NLOCOS	(6054) UNN20 924/EXT 5622
P91091997	3/31/1991 20:52	MISC	(6023) WH26 , UNIT WAS ADV D POSS HR OR 2 WAIT FOR IV UNIT TO SMC
P91091997	3/31/1991 20:53	ASSTER	(6078) IV138
P91091997	3/31/1991 20:53	NLOCOS	(6054) UNN1 924/X 5622
P91091997	3/31/1991 20:53	NLOCOS	(6054) UNN22 924/X 5622
			(6078) (*) REQUEST, SEE COMMENTS POPS TO POP2 , ADV IV20 THAT IV138 (GARDNER)
P91091997	3/31/1991 20:53	REQ	ENRT ETA IS 20 AND IV177 (CABRERA) ENRT, ETA IS 30
P91091997	3/31/1991 20:53	NLOCOS	(6054) UNN23 924/X 5622
P91091997	3/31/1991 20:53	CCNTCT	(6054) K9-20
P91091997	3/31/1991 20:53	CCNTCT	(6054) K9-22
P91091997	3/31/1991 20:54	NLOCOS	(6054) UNN24 924/X 5622
P91091997	3/31/1991 20:54	NLOCOS	(6054) UNN25 924/X 5622
P91091997	3/31/1991 20:55	NLOCER	(6054) IV138 HOMICIDE
P91091997	3/31/1991 20:55	NLOCER	(6054) IV77 HOMICIDE
P91091997	3/31/1991 20:56	CCNTCT	(6054) IV65
P91091997	3/31/1991 21:00	CCNTCT	(6040) IV20
P91091997	3/31/1991 21:00	CCNTCT	(6040) IV62
P91091997	3/31/1991 21:00	CCNTCT	(6040) IV65
P91091997	3/31/1991 21:00	CCNTCT	(6040) IV77
P91091997	3/31/1991 21:00	CCNTCT	(6040) IV138
P91091997	3/31/1991 21:00	CCNTCT	(6040) K9-20
P91091997	3/31/1991 21:01	CCNTCT	(6040) K9-22
P91091997	3/31/1991 21:01	CCNTCT	(6040) K9-33
P91091997	3/31/1991 21:01	CCNTCT	(6040) K9-2
			(6078) (*) REQUEST, SEE COMMENTS POPS TO POP2 , CAN YOU CONFIRM IF THE
P91091997	3/31/1991 21:01	REQ	OFFICERS INV IN THE SHOOTING ARE NOW ENRT TO HOMI OFFICE?

P91091997	3/31/1991 21:01	NLOCOS	(6040) K9-33 HOMICIDE
P91091997	3/31/1991 21:01	NLOCOS	(6040) IV77 HOMICIDE
P91091997	3/31/1991 21:01	NLOCOS	(6040) IV138 HOMICIDE
			(6040) (*) REQUEST, SEE COMMENTS POP2 TO POPS , PER UNN20: THEY ARE ENROUTE
P91091997	3/31/1991 21:02	REQ	TO OFFICE, EXT=5622
P91091997	3/31/1991 21:02	NLOCOS	(6040) K9-20 SAC VEH HOSP/MANZANITA
P91091997	3/31/1991 21:02	NLOCOS	(6040) K9-22 SAC VEH HOSP/MANZANITA
P91091997	3/31/1991 21:03	ASSTOS	(6040) 3SM9 @ SAC VEH HOSP/MANZANITA
			(6040) IV20 , RESERVES WILL BE CALLED, NEEDED AROUND THE CLOCK OUT HERE ***
P91091997	3/31/1991 21:03	MISC	PER CO, OK
			(6078) (*) REQUEST, SEE COMMENTS POPS TO POP2 , PLZ HAVE IV20 CALL IV138....HE IS
P91091997	3/31/1991 21:03	REQ	IN THE OFFICE NOW
			(6040) IV20 REQUEST, SEE COMMENTS POP2 TO POPS , RESERVE CALL OUT --- ROUND
			THE CLOCK --- [REDACTED] GOLDENFIELD --- IV20 OS, WILL BE FOR ABOUT ANOTHER HOUR.
P91091997	3/31/1991 21:04	REQ	3CO2 ADVISED
P91091997	3/31/1991 21:06		909 (6040) CH14
P91091997	3/31/1991 21:08	CCNTCT	(6040) 3CO2
P91091997	3/31/1991 21:09	CCNTCT	(6040) 3CS30
P91091997	3/31/1991 21:09 *		909 (0722) CH23
P91091997	3/31/1991 21:10	NLOCOS	(6040) 3CS31 VALLEY VALE/HOLLYHURST
P91091997	3/31/1991 21:10	NLOCOS	(6040) 3CS30 [REDACTED] CENTER PK
P91091997	3/31/1991 21:10	MISC	(6040) 3CS30 , W/ THE VEH NOW
P91091997	3/31/1991 21:10	CONTCT	(6040) CH25 , STILL ON THE SCENE
P91091997	3/31/1991 21:10	CONTCT	(6040) CH27 , STILL ON THE SCENE
			(6040) WH26 , TO 3SM2-COR OS GETTING READY TO TAKE BODY--INFO VIA CHAN 5
P91091997	3/31/1991 21:14	MISC	FROM WH26 TO 3SM2---
P91091997	3/31/1991 21:15	NLOCER	(6040) K9-22 8311 GREENBACK LN
P91091997	3/31/1991 21:15	NLOCER	(6040) K9-20 8311 GREENBACK LN
P91091997	3/31/1991 21:23 *		906 (0225) K9-33
P91091997	3/31/1991 21:24	NLOCER	(6043) IV20 924
P91091997	3/31/1991 21:27	ASST	(6078) GLD26 #7724 FROST
P91091997	3/31/1991 21:27	ASST	(6078) GLD69 #7769 SANCHEZ
			(6043) WH26 , ADV THE IVY UNITS THE SUSP S BODY HAS BEEN TURNED OVER TO THE
P91091997	3/31/1991 21:27	MISC	CORONER

(6078) (\*) REQUEST, SEE COMMENTS POPS TO POP2 , GLD26 AND GLD69 WILL BE ENRT TO GOLDENFIELD...WILL BE THERE UNTIL 0600, AND THEN 2 OTHERS WILL COME ON

P91091997 3/31/1991 21:29 REQ PER CPT GRACIA

P91091997 3/31/1991 21:29 ENRTE (6043) GLD26

P91091997 3/31/1991 21:29 ENRTE (6043) GLD69

P91091997 3/31/1991 21:30 NLOCER (6043) K9-2 HOMICIDE

P91091997 3/31/1991 21:30 MISC (6043) 3CS30 , IMPOUND # 2892  
(6043) 3CS30 TOW TRUCK(S) POP2 TO COMH , IMPOUND VEH 91 OLD @ [REDACTED]

P91091997 3/31/1991 21:33 REQ IMPOUND #2892, FRM 3SM2, LOC [REDACTED] CENTER PK  
(6043) 3CS30 UPDATE REQUEST POP2 TO COMH , THE PLATE IS CORRECT BUT ITS A 85

P91091997 3/31/1991 21:34 REQ FORD LTD, [REDACTED] PLATE

P91091997 3/31/1991 21:38 PREMPT (6043) 3SM2  
(6094) (\*) REQUEST, SEE COMMENTS COMH TO POP2 , 3CS30, CITY TOW FOR IMPOUND

P91091997 3/31/1991 21:41 REQ ETA 20 MINS FOR LDT.

P91091997 3/31/1991 21:45 NLOCER (6040) GLD26 [REDACTED] GOLDEN FIELD

P91091997 3/31/1991 21:45 NLOCER (6040) GLD69 [REDACTED] GOLDEN FIELD

P91091997 3/31/1991 21:47 NLOCOS (6040) 3SM9 OFFC

P91091997 3/31/1991 21:50 MISC (6040) IV20 , \*\*\*245A2 IS CLASS\*\*\*

P91091997 3/31/1991 21:52 ASSTER (6040) GLD24 #7724 FROST @ [REDACTED] GOLDEN FIELD

P91091997 3/31/1991 21:52 909 (6040) GLD26

P91091997 3/31/1991 21:54 CASE (6040) #PD91026701 3CS30 , \*\*\*\*\*STORED/IMPOUND\*\*\*\*\*

P91091997 3/31/1991 21:54 CCNTCT (6040) IV20

P91091997 3/31/1991 21:55 909 (6040) 3CO2 , NEVER ADVISED

P91091997 3/31/1991 22:01 CCNTCT (6040) K9-2

P91091997 3/31/1991 22:01 906 (6040) K9-2 , NRMKD

P91091997 3/31/1991 22:01 CCNTCT (6040) IV138

P91091997 3/31/1991 22:01 CCNTCT (6040) IV77

P91091997 3/31/1991 22:04 \* 906 (7724) GLD24

P91091997 3/31/1991 22:06 MISC (6040) IV20 , SISTER IS [REDACTED] \*\*\* PER 3SM2 \*\*\*

P91091997 3/31/1991 22:06 906 (6040) GLD69

P91091997 3/31/1991 22:08 906 (6040) IV20 , NVRMKD

P91091997 3/31/1991 22:09 REDIR (6078) K9-22 P2 < P2

P91091997 3/31/1991 22:09 NLOCOS (6040) IV20 HOMICIDE

P91091997 3/31/1991 22:09 REDIR (6078) GLD24 P2 < P2



P91091997	3/31/1991 22:10	909 (6040) 3SM9 , NVR ADVSED
P91091997	3/31/1991 22:10	CCNTCT (6040) CH25
P91091997	3/31/1991 22:10	CCNTCT (6040) CH27
P91091997	3/31/1991 22:12	906 (6040) K9-20 , NVRMKD
P91091997	3/31/1991 22:12	906 (6040) K9-22 , NVRMKD
P91091997	3/31/1991 22:18	MISC (6040) GLD69 , ENR
P91091997	3/31/1991 22:18 *	907 (6403) 3CS30
P91091997	3/31/1991 22:20	MISC (6053) , SGT DAVIS ENR TO HOMI
P91091997	3/31/1991 22:22	XREF (6040) #P91092273 CH26 IV20 , TRANS CALL FOR THE SUSP SISTER (6403) 3CS30 VEHICLE UPDATE 3CS30 TO COMT , STORE/IMPOUND, 85, [REDACTED],
P91091997	3/31/1991 22:22 *	REQ BEIGE, FORD LTD, STATUS A0Y, 2-DR, CITY TOW, 91-26701
P91091997	3/31/1991 22:23	REQ (6040) 3CS30 UPDATE REQUEST POP2 TO COMT , IMPOUND STICKER #2892 (6403) 3CS30 VEHICLE UPDATE 3CS30 TO COMT , STORE/IMPOUND, 85, [REDACTED],
P91091997	3/31/1991 22:23 *	REQ BEIGE, FORD LTD, STATUS A0Y, 2-DR, CITY TOW, 91-26701
P91091997	3/31/1991 22:25 *	CLEAR (6403) 3CS30 AST
P91091997	3/31/1991 22:26	PREMPT (6054) 3CS31
P91091997	3/31/1991 22:27	PREMPT (6054) CH25
P91091997	3/31/1991 22:27	PREMPT (6054) CH27
P91091997	3/31/1991 22:31	909 (6054) K9-22 (6004) , [REDACTED] [REDACTED]
P91091997	3/31/1991 22:32	MISC [REDACTED]
P91091997	3/31/1991 22:33	REQ (6004) (*) STORED VEHICLE COMT TO POP2 , IMPOUNDED VEHICLE ENTERD BY 6004
P91091997	3/31/1991 22:34 *	INQ (7724) MREG, [REDACTED] ,,,,,,,,,
P91091997	3/31/1991 22:36 *	INQ (7724) MDLC, [REDACTED] ,,22,F,,
P91091997	3/31/1991 22:46	NLOCER (6054) WH26 HOMICIDE
P91091997	3/31/1991 22:46	MISC (6054) WH26 , EB BOOKED .. ENRTE TO HOJ
P91091997	3/31/1991 22:46	NLOCER (6054) WH26 HOJ
P91091997	3/31/1991 22:48	906 (6054) WH26
P91091997	3/31/1991 23:04	CCNTCT (6054) GLD24
P91091997	3/31/1991 23:06	NLOCOS (6054) K9-20 HOMICIDE
P91091997	3/31/1991 23:07	CCNTCT (6054) GLD69

P91091997	3/31/1991 23:07 *	909 (0281) K9-2
P91091997	3/31/1991 23:18	ASSTOS (6069) CH27 #0673 WINTON @ HOMICIDE
P91091997	3/31/1991 23:26	NLOCOS (6069) IV62 HOMICIDE
P91091997	3/31/1991 23:27	NLOCOS (6069) IV62 HOMICIDE
P91091997	3/31/1991 23:50	909 (6054) K9-20
P91091997	3/31/1991 23:51	909 (6054) K9-33
P91091997	4/1/1991 0:09	MISC (6054) , BADGE #6040 ALSO ASSISTED ON THIS CALL AS TRAINER
P91091997	4/1/1991 0:18	CCNTCT (6054) CH27
P91091997	4/1/1991 0:19 *	907 (0673) CH27
P91091997	4/1/1991 0:23	CASE (6054) #PD91026720 IV20 , 245B*****
P91091997	4/1/1991 0:37	909 (6054) IV138 , PER IV20 .. ALL UNITS 924
P91091997	4/1/1991 0:37	909 (6054) IV20 , PER IV20 .. ALL UNITS 924
P91091997	4/1/1991 0:37	909 (6054) IV62 , PER IV20 .. ALL UNITS 924
P91091997	4/1/1991 0:37	909 (6054) IV65 , PER IV20 .. ALL UNITS 924
P91091997	4/1/1991 0:37	909 (6054) IV77 , PER IV20 .. ALL UNITS 924
P91091997	4/1/1991 0:37	909 (6054) UNN1 , PER IV20 .. ALL UNITS 924
P91091997	4/1/1991 0:37	909 (6054) UNN20 , PER IV20 .. ALL UNITS 924
P91091997	4/1/1991 0:37	909 (6054) UNN22 , PER IV20 .. ALL UNITS 924
P91091997	4/1/1991 0:37	909 (6054) UNN23 , PER IV20 .. ALL UNITS 924
P91091997	4/1/1991 0:37	909 (6054) UNN24 , PER IV20 .. ALL UNITS 924
P91091997	4/1/1991 0:37	909 (6054) UNN25 , PER IV20 .. ALL UNITS 924
P91091997	4/1/1991 0:38 *	CLEAR (0673) CH27 SUP
P91091997	4/1/1991 1:15	909 (6054) WH26
P91091997	4/1/1991 1:31 *	INQ (7724) MREG, [REDACTED]
P91091997	4/1/1991 1:31 *	INQ (7724) MREG, [REDACTED]
P91091997	4/1/1991 1:34 *	INQ (7724) MREG, [REDACTED]
P91091997	4/1/1991 1:34 *	INQ (7724) MREG, [REDACTED]
P91091997	4/1/1991 3:10	XREF (6066) #P91092465
P91091997	4/1/1991 3:22 *	INQ (7724) MREG, [REDACTED]
P91091997	4/1/1991 3:23 *	INQ (7724) MREG, [REDACTED]
P91091997	4/1/1991 3:56	CONTCT (6026) GLD24 , 981 OK
P91091997	4/1/1991 4:04 *	INQ (7724) MREG, [REDACTED]
P91091997	4/1/1991 4:07 *	INQ (7724) MREG, [REDACTED],C,,,,,,,,
P91091997	4/1/1991 4:14 *	INQ (7724) MREG,,,,, [REDACTED]

P91091997	4/1/1991 4:57	CONTCT	(6026) GLD24
P91091997	4/1/1991 5:45	CONTCT	(6026) GLD24 , 981 OK
P91091997	4/1/1991 5:46	CONTCT	(6026) GLD69 , 981 OK
P91091997	4/1/1991 5:59	XREF	(6026) #P91092498 GLD3 GLD24
P91091997	4/1/1991 6:36 *	INQ	(7724) MREG, [REDACTED]
P91091997	4/1/1991 6:44	CLEAR	(6026) GLD69 FIN
P91091997	4/1/1991 6:45	CONTCT	(6026) GLD24
P91091997	4/1/1991 6:45 *	INQ	(7724) MREG, [REDACTED],C,,,,,,,,
P91091997	4/1/1991 7:03		909 (6026) GLD24
P91091997	4/1/1991 7:03	CLOSE	
P91091997	4/1/1991 8:12	XREF	(6056) #P91092546

CallNumber	Date_Time	FromMDT	Command	Contents
P91092049	3/31/1991 17:34		INC	CALLER HEARS A NOISE ON THE ROOF OF HER HOUSE..THINKS ITS A PROWLER
P91092049	3/31/1991 17:35		DUP-OF	(6054) #P91091997 LOCATION: [REDACTED] HOLLYHURST WY NEAR GARDEN VIEW WY GROUP1:P2 GROUP2:P2 DISTRICT:28 EDP:1633 FIREBOX:62552 NATURE:927P 927P SUSPICIOUS SUBJ-CIRC IN PROG PRIORITY:1 UNITS: BADGES: CLEARED:DUP ENTERED BY: DISPATCHED BY:FDS1 6035 ADDITIONAL:HATHOWAY [REDACTED] HOLLYHURST WY [REDACTED]
P91092049	3/31/1991 17:35		OPEN	SOURCE:9

CallNumber	Date_Time	FromMDT	Command	Contents
P91092136	3/31/1991 18:23		907	(6086) CSI11
P91092136	3/31/1991 18:23		907	(6086) CSI17
P91092136	3/31/1991 18:24		NLOCER	(6086) CSI11 OFFICE
P91092136	3/31/1991 18:24		NLOCER	(6086) CSI17 OFFICE
P91092136	3/31/1991 19:08		CLEAR	(6086) CSI11 P EB
P91092136	3/31/1991 19:08		CLEAR	(6086) CSI17 AST
P91092136	3/31/1991 19:08		CLOSE	
				LOCATION: [REDACTED] GOLDEN FIELD WY NEAR SUN VALLEY WY
				GROUP1:P2
				GROUP2:P2
				DISTRICT:28
				EDP:1633
				FIREBOX:62547
				NATURE:245C 245C FELONY ASSAULT-CSI REQUEST
				PRIORITY:8
				UNITS:CSI12 CSI25 CSI17
				BADGES:0346
				CLEARED:ASTP EB P EB P
				ENTERED BY:POP2 6054
				DISPATCHED BY:POP2 6054
				ADDITIONAL:3CO2
P91092136	3/31/1991 19:17		OPEN	SOURCE:R *
P91092136	3/31/1991 19:17		INC	NO MORE INFORMATION
P91092136	3/31/1991 19:17		XREF	#P91091997 3CO2 , FOR CSI
P91092136	3/31/1991 19:18		REDIR	P2 < P3
P91092136	3/31/1991 19:18		HOLD	
P91092136	3/31/1991 19:21		DISPER	CSI12 #0484 HANSON
P91092136	3/31/1991 19:21		NLOCOS	CSI12 8148 GOLDENFIELD
P91092136	3/31/1991 19:41		906	(6079) CSI12
P91092136	3/31/1991 19:50		MISC	(6040) CSI12 , NEED ANOTHER CSI
				(6040) CSI12 , USE CSI S COMING ON AT 2100 TO PHOTO THE K9 AT 1 VALINE
P91092136	3/31/1991 19:51		MISC	CT/GREENHAVEN VET HOSP---K9-20 S PARTNER

P91092136	3/31/1991 19:53	REQ	(6040) CSI12 REQUEST, SEE COMMENTS POP2 TO POP4 , PER CSI12, NEED CSI25 ASAP--- THIS IS PRIORITY
P91092136	3/31/1991 19:54	REQ	(6043) CSI12 REQUEST, SEE COMMENTS POP4 TO POP2 , CSI25 ADV TO CLEAR ASAP FOR EMERGENCY ON YOUR CHANNEL
P91092136	3/31/1991 19:54	ASSTER	(6040) CSI25 #0546 LIM @ █████ GOLDENFIELD
P91092136	3/31/1991 20:06	MISC	(6040) CSI25 , WILL HANDLE PHOTOS OF THE K9
P91092136	3/31/1991 20:06	MISC	(6040) CSI12 , 2100 CSI WILL HANDLE SCENE W/ CSI12, PER CSI25
P91092136	3/31/1991 20:07	REQ	(6040) CSI12 REQUEST, SEE COMMENTS POP2 TO POPS , CALL IN OFFICER SNOW/CSI15 FROM HOME, RESPOND TO █████ GOLDENFIELD TO ASSIST CSI12, PER 3CO2, OK TO CALL HIM AT HOME
P91092136	3/31/1991 20:08	CHGLOC	(6040) 2315 STOCKTON BL TO █████ GOLDEN FIELD WY
P91092136	3/31/1991 20:08	CHGE/B	(6040) 1005 TO 1633
P91092136	3/31/1991 20:08	CHGGRP	(6040) P3 TO P2
P91092136	3/31/1991 20:11	REQ	(6078) (*) REQUEST, SEE COMMENTS POPS TO POP2 , CSI15 (SNOW) WILL BE ENRT AND ON THE AIR, IN LESS THAN 30
P91092136	3/31/1991 20:26	NLOCER	CSI25 K9 PICS
P91092136	3/31/1991 20:38	ASSTER	CSI15 @ █████ GOLDENFIELD
P91092136	3/31/1991 20:42	CONTCT	CSI12
P91092136	3/31/1991 20:56	XREF	PD91026680 CSI15 , RPT # FOR SHOOTING
P91092136	3/31/1991 20:56		906 CSI15
P91092136	3/31/1991 20:58		906 CSI25 , NVR MKD
P91092136	3/31/1991 21:01	CLEAR	(6040) CSI25 P , PHOTOS OF THE K9/CASEY
P91092136	3/31/1991 21:43	CCNTCT	(6040) CSI12
P91092136	3/31/1991 21:56	CCNTCT	(6040) CSI15
P91092136	4/1/1991 5:42	REQ	(6026) CSI15 REQUEST, SEE COMMENTS POP2 TO COMH , CAN YOU CALL HOMICIDE OR CSI OFFICE AND CK ON CSI12 AND CSI15, NOT ANSWERING ON THE AIR AND CSI15 ISNT 908 TIL 0700
P91092136	4/1/1991 5:43	REQ	(6026) CSI15 CANCEL PREVIOUS REQUEST POP2 TO COMH , ON THE AIR
P91092136	4/1/1991 5:43	CONTCT	(6026) CSI12 , 981 OK
P91092136	4/1/1991 5:44	CONTCT	(6026) CSI15 , 981 OK
P91092136	4/1/1991 5:44	NLOCOS	(6026) CSI15 CSI OFFICE
P91092136	4/1/1991 5:44	NLOCOS	(6026) CSI12 CSI OFFICE
P91092136	4/1/1991 7:24	MISC	(6026) CSI15 , FINAL DISPO: PHOTOS, DIAGRAMS, EB --
P91092136	4/1/1991 7:24	CLEAR	(6026) CSI15 P EB

P91092136	4/1/1991 7:24	909 (6026) CSI12	
P91092136	4/1/1991 7:24	CLOSE	
P91092136	4/1/1991 7:29	REOPEN	-6026
P91092136	4/1/1991 7:29	DISPER	(6026) CSI11 #0638 THORGRIMSON
P91092136	4/1/1991 7:38	ASSTER	(6026) CSI17 #0346 NUGENT
P91092136	4/1/1991 8:00	CONTCT	(6026) CSI11
P91092136	4/1/1991 8:08	CONTCT	(6026) CSI17
P91092136	4/1/1991 8:12	XREF	(6056) #P91092546
P91092136	4/1/1991 8:21	REQ	(6026) CSI11 REQUEST, SEE COMMENTS POP2 TO COMH , CALL HOMICIDE AND SEE IF THERE IS AN INVESTIGATOR E/R TO THIS SCENE?
P91092136	4/1/1991 8:23	REQ	(6036) (*) REQUEST, SEE COMMENTS COMH TO POP2 , INVESTIGATORS JUST COMING IN NOW...THEY ARE ETTING THEIR STUFF TOGETHER AND WILL BE ENR SHORTLY...
P91092136	4/1/1991 8:31	CCNTCT	(6026) CSI11
P91092136	4/1/1991 8:38	CCNTCT	(6026) CSI17
P91092136	4/1/1991 9:09	REQ	(6027) CSI11 REQUEST, SEE COMMENTS POPS TO COMH , CALL CITY TREE CREW AND HAVE SOMEONE RESPOND AND CUT OFF SOME BRANCHES FOR THEM...
P91092136	4/1/1991 9:11	REQ	(6056) (*) REQUEST, SEE COMMENTS COMH TO POPS , LG CALL
P91092136	4/1/1991 9:46	XREF	(6026) #L91002483 CSI11
P91092136	4/1/1991 11:40	PREMPT	(6074) CSI11
P91092136	4/1/1991 11:40	ASSTOS	(6026) CSI11 #0638 THORGRIMSON
P91092136	4/1/1991 11:43	REQ	(6026) CSI11 REQUEST, SEE COMMENTS POP2 TO COMH , CALL I.D. AND CONTACT RUSS TUCKER -- FIND OUT HIS ETA TO 925 -- WAS SUPPOSED TO BE E/R TO 925 W/METAL DETECTOR -- I BELIEVEHE WAS CANCELLED ONCE, BUT HE IS NOW NEEDED, ASAP
P91092136	4/1/1991 11:46	REQ	(6056) (*) REQUEST, SEE COMMENTS COMH TO POP2 , ADV...ETA 3-40
P91092136	4/1/1991 12:35	ASSTER	(6063) CSI25 #0546 LIM , TO TAKE SOME EQUIP
P91092136	4/1/1991 12:41	CONTCT	(6063) CSI11
P91092136	4/1/1991 13:05	CONTCT	(6063) CSI25
P91092136	4/1/1991 13:09	PREMPT	(6063) CSI25
P91092136	4/1/1991 13:42	CONTCT	(6063) CSI11
P91092136	4/1/1991 14:43	CONTCT	(6063) CSI11
P91092136	4/1/1991 15:52	CCNTCT	(6086) CSI11

CallNumber	Date_Time	FromMDT	Command	Contents
				LOCATION: [REDACTED] CENTER PK # [REDACTED] NEAR ARROYO VISTA DR GROUP1:P5 GROUP2:P2 DISTRICT:28 EDP:1633 FIREBOX:62561 NATURE:992E 992E ERRAND PRIORITY:4 UNITS:CH26 CH26 BADGES:0712 CLEARED:AST ENTERED BY:POP2 6040 DISPATCHED BY:POP2 6040 ADDITIONAL:
P91092273	3/31/1991 22:01		OPEN	SOURCE:R CH26 992E [REDACTED] CENTER PK # [REDACTED] , TRANSPORT THE SISTER OF THE SUSPECT TO
P91092273	3/31/1991 22:01		ONVIEW	HOMICIDE OFFICE
P91092273	3/31/1991 22:01		DISPOS	CH26 #0712 CASEY
P91092273	3/31/1991 22:08		UNAVL	CH26
P91092273	3/31/1991 22:21 *		TRANS	(0712) CH26 SECOND FLOOR , X-17189
P91092273	3/31/1991 22:22		XREF	#P91091997 CH26 IV20 , TRANS CALL FOR THE SUSP SISTER
P91092273	3/31/1991 22:38 *		TRCOMP	(0712) CH26 , 17201
P91092273	3/31/1991 23:39		CONTCT	(6069) CH26
P91092273	3/31/1991 23:42 *		TRANS	(0712) CH26 [REDACTED] CENTER PARK WY , X-17202
P91092273	3/31/1991 23:56 *		TRCOMP	(0712) CH26 , X-17213
P91092273	3/31/1991 23:59 *		CLEAR	(0712) CH26 AST
P91092273	3/31/1991 23:59 *		CLOSE	



CallNumber	Date_Time	FromMDT	Command	Contents
				LOCATION:5303 FRANKLIN BL -- ROONEY FACILITY GROUP1:P2 GROUP2:P2 DISTRICT:20 EDP:0969 FIREBOX:23217 NATURE:992E 992E ERRAND PRIORITY:3 UNITS:1CS20 1CS20 BADGES:6463 CLEARED:AST ENTERED BY:POP2 6026 DISPATCHED BY:COMS 6066 ADDITIONAL:FERNANDEZ - 3SM2
P91092465	4/1/1991 3:10		OPEN	SOURCE:P NEED CSO TO COME BY & PU PAPERWORK FOR HOMICIDE ASAP ** FOR THE OFFICER INVOLVED
P91092465	4/1/1991 3:10		INC	SHOOTING
P91092465	4/1/1991 3:10		MISC	, PAPERWORK NEEDS TO BE TAKEN TO HOMICIDE
P91092465	4/1/1991 3:10		XREF	#P91091997
P91092465	4/1/1991 3:11		DISP	(6026) 1CS20 #6463 LEON
P91092465	4/1/1991 3:11 *		906	(6463) 1CS20
P91092465	4/1/1991 3:27 *		INQ	(6463) LIC,1CS20,2SCJ193,,,,
P91092465	4/1/1991 3:43 *		MISC	(6463) 1CS20 , ENR TO JERPF TO DROP OFF RPTS
P91092465	4/1/1991 3:52 *		CLEAR	(6463) 1CS20 AST
P91092465	4/1/1991 3:52 *		CLOSE	

CallNumber	Date_Time	FromMDT	Command	Contents
				LOCATION: [REDACTED] GOLDEN FIELD WY NEAR SUN VALLEY WY GROUP1:P2 GROUP2:P2 DISTRICT:28 EDP:1633 FIREBOX:62547 NATURE:D0 D0 DIRECTED PATROL-NOT AVAILABLE PRIORITY:6 UNITS:GLD3 GLD54 GLD54 BADGES:7754 CLEARED:AST ENTERED BY:POP2 6026 DISPATCHED BY:POP2 6026 ADDITIONAL:
P91092498	4/1/1991 5:57		OPEN	SOURCE:R
P91092498	4/1/1991 5:57		ONVIEW	GLD3 D0 [REDACTED] GOLDENFIELD (NV)
P91092498	4/1/1991 5:57		DISPOS	GLD3 #7801 ENLOW
P91092498	4/1/1991 5:57		ASSTOS	GLD54 #7754 DEWOLF
P91092498	4/1/1991 5:57		MISC	GLD3 , UNTIL AFTERNOON SOMETIME
P91092498	4/1/1991 5:58		VERLOC	
P91092498	4/1/1991 5:58		CHGE/B	TO 1633
P91092498	4/1/1991 5:58		CHGGRP	PT TO P2
P91092498	4/1/1991 5:58		REDIR	P2 < PT
P91092498	4/1/1991 5:59		XREF	#P91091997 GLD3 GLD24
P91092498	4/1/1991 7:03		CCNTCT	GLD3
P91092498	4/1/1991 7:03		CONTCT	GLD54
P91092498	4/1/1991 8:04		CONTCT	GLD54
P91092498	4/1/1991 9:14		CONTCT	GLD54
P91092498	4/1/1991 9:15		909	GLD3
P91092498	4/1/1991 9:15		CLEAR	GLD54 AST
P91092498	4/1/1991 9:15		CLOSE	

CallNumber	Date_Time	FromMDT	Command	Contents
				LOCATION:4400 V ST -- CORONERS OFFICE GROUP1:P3 GROUP2:P1 DISTRICT:35 EDP:1005 FIREBOX:16155 NATURE:CSI CSI CSI REQUEST - CLARIFY PRIORITY:8 UNITS: CSI16 BADGES: CLEARED:P ENTERED BY:POP2 6026 DISPATCHED BY:COMH 6056 ADDITIONAL:IV20-SGT MITCHELL HOMICIDE DIVISION [REDACTED]
P91092546	4/1/1991 8:11		OPEN	SOURCE:P * 91-26680...A.S.A.P.....CLASSIFIED AS 196 P.C. (JUSTIFIABLE SHOOTING).. ...ALSO NEED
P91092546	4/1/1991 8:11		INC	A ROUGH SKETCH OF BODY DIAGRAM SHOWING WHERE THE ROUND(S) HIT
P91092546	4/1/1991 8:12		XREF	PD91026680
P91092546	4/1/1991 8:12		XREF	#P91091997
P91092546	4/1/1991 8:12		HOLD	-6026
P91092546	4/1/1991 8:12		XREF	#P91092136
P91092546	4/1/1991 8:12		CHGNAM	IV20 TO IV20-SGT MITCHELL
P91092546	4/1/1991 8:12		CHGADR	TO HOMICIDE DIVISION
P91092546	4/1/1991 8:12		CHGPHN	TO [REDACTED]
P91092546	4/1/1991 8:26		CHGPRI	(6026) 9 TO 8
P91092546	4/1/1991 8:33		DISP	(6026) CSI16 #0485 YAGER
P91092546	4/1/1991 8:34 *		ENRTE	(0485) CSI16
P91092546	4/1/1991 8:58 *		907	(0485) CSI16
P91092546	4/1/1991 8:58		PREMPT	CSI16
P91092546	4/1/1991 11:19		REDIR	(6020) P1 < P3
P91092546	4/1/1991 11:19		HOLD	-6074
				(6071) (*) REQUEST, SEE COMMENTS COMS TO POP1 , P, +DIAGRAMS (I DONT THINK
P91092546	4/1/1991 20:33		REQ	THERE IS A DISPO FOR DIAGRAMS )

P91092546 4/1/1991 20:33  
P91092546 4/1/1991 20:33

CLEAR (6031) (\*) P  
CLOSE

# ORIGINAL

RECORDS  
6223

## SACRAMENTO POLICE DEPARTMENT CRIME REPORT

3 REPORT NUMBER  
91-26680

<input type="checkbox"/> CRIME	<input checked="" type="checkbox"/> BOTH	1	
<input type="checkbox"/> CASUALTY			
<input type="checkbox"/> ALL SUSPECTS ARRESTED		2	
<input type="checkbox"/> SUSPECTS OUTSTANDING			
4 CRIME CODE SECTION 196.3	SOURCE P.C.	5 CRIME DEFINITION JUSTIFIABLE HOMICIDE / OFFICER	6 CRIME CLASS CODE HHJO
7 CRIME CODE SECTION	SOURCE	8 CRIME DEFINITION	9 CRIME CLASS CODE

10 CSI NOTIFIED <input checked="" type="checkbox"/> YES <input type="checkbox"/> NO	11 DATE REPORTED 3/31/91	12 TIME REPORTED 1816	13 DATE OCCURRED 3/31/91	14 TIME OCCURRED 1816	15 DAY Sun
--	-----------------------------	--------------------------	-----------------------------	--------------------------	---------------

16 LOCATION OF OCCURRENCE  
[REDACTED] Golden Field Way

VICTIM	17 NAME/FIRM NAME IF CRIME AGAINST BUSINESS <input type="checkbox"/> STATE OF CALIFORNIA AUGUSTINE, LLOYD THOMAS	18 AGE 21	19 DATE OF BIRTH 12/29/69	20 SEX M	21 RACE W
	22 RESIDENCE ADDRESS [REDACTED]	23 RESIDENCE PHONE ( ) Unk			
	24 BUSINESS ADDRESS	25 BUSINESS PHONE ( )			
	26 INJURED? IF VICTIM WAS INJURED, INDICATE CASUALTY DISPOSITION: CHECK ( ) APPROPRIATE BOX <input checked="" type="checkbox"/> YES <input type="checkbox"/> NO A <input checked="" type="checkbox"/> TAKEN TO SMC B <input type="checkbox"/> TAKEN HOME C <input type="checkbox"/> CORONER D <input type="checkbox"/> REFUSED AID E <input type="checkbox"/> OTHER: (SPECIFY) _____				
27 SPECIFY EXTENT OF INJURY Fatal - Multiple Gunshot Wounds					
TRANSPORTED BY Metro Ambulance					

RPT/PER	28 NAME <input type="checkbox"/> SAME AS VICTIM [REDACTED]	29 AGE	30 DATE OF BIRTH	31 SEX	32 RACE
	33 RESIDENCE ADDRESS [REDACTED]	34 RESIDENCE PHONE ( ) [REDACTED]			
	35 BUSINESS ADDRESS	36 BUSINESS PHONE ( )			

37 ROBBERY/ASSAULTS ONLY: MEANS OF ATTACK: (CHECK APPROPRIATE BOX)  
A  FIREARM B  KNIFE C  PHYSICAL/NO WEAPON D  OTHER WEAPON: (SPECIFY) \_\_\_\_\_

38 VICTIM'S RELATIONSHIP TO SUSPECT: None	39 BIAS - RELATED <input type="checkbox"/> YES <input checked="" type="checkbox"/> NO	40 DOMESTIC VIOLENCE <input type="checkbox"/> YES <input checked="" type="checkbox"/> NO	41 GANG RELATED <input type="checkbox"/> YES <input checked="" type="checkbox"/> NO
--	--	---	--

WHERE OCCURRED:	42 CHECK WHERE APPLICABLE		
	RESIDENCE <input type="checkbox"/> HOUSE <input type="checkbox"/> APARTMENT <input type="checkbox"/> CONDCMINIUM <input type="checkbox"/> MOTEL/HOTEL ROOM <input type="checkbox"/> DUPLEX/FOURPLEX <input type="checkbox"/> MOBILE HOME <input type="checkbox"/> GARAGE ATTACHED <input type="checkbox"/> GARAGE DETACHED <input checked="" type="checkbox"/> YARD <input type="checkbox"/> DRIVEWAY <input type="checkbox"/> OTHER _____	BUSINESS <input type="checkbox"/> BANK/SAVINGS & LOAN/ CREDIT UNION <input type="checkbox"/> OFFICE BUILDING <input type="checkbox"/> MEDICAL OFFICE <input type="checkbox"/> DRUG STORE <input type="checkbox"/> BAR <input type="checkbox"/> LIQUOR STORE <input type="checkbox"/> RESTAURANT/FAST FOODS <input type="checkbox"/> SUPERMARKET <input type="checkbox"/> CONVENIENCE STORE <input type="checkbox"/> DEPARTMENT STORE <input type="checkbox"/> OTHER _____	<input type="checkbox"/> CLOTHING STORE <input type="checkbox"/> JEWELRY STORE <input type="checkbox"/> SPORTING GOODS/GUNS <input type="checkbox"/> TV/RADIO/APPLIANCES <input type="checkbox"/> CAR, MOTORCYCLE, OR BICYCLE SALES <input type="checkbox"/> PAWNSHOP/SECONDHAND <input type="checkbox"/> LAUNDROMAT/CLEANERS <input type="checkbox"/> COIN OPERATED MACHINES PHONE BOOTH <input type="checkbox"/> THEATER/DRIVE - IN
	<input type="checkbox"/> GAS STATION/GARAGE <input type="checkbox"/> MOTEL/HOTEL <input type="checkbox"/> WAREHOUSE <input type="checkbox"/> MANUFACTURING FIRM <input type="checkbox"/> CONSTRUCTION SITE <input type="checkbox"/> FENCED STORAGE <input type="checkbox"/> BOX CAR <input type="checkbox"/> LONGHAUL TRAILER <input type="checkbox"/> PRIVATE SCHOOL <input type="checkbox"/> SPECIALTY SALES/REPAIR	PUBLIC PREMISES <input type="checkbox"/> STREET/HIGHWAY/ALLEY <input type="checkbox"/> SCHOOL <input type="checkbox"/> PARK/PLAYGROUND <input type="checkbox"/> PARKING LOT <input type="checkbox"/> PUBLIC BUILDING <input type="checkbox"/> CHURCH <input type="checkbox"/> HOSPITAL <input type="checkbox"/> DOWNTOWN MALL <input type="checkbox"/> BIKE TRAIL <input type="checkbox"/> SHOPPING CENTER <input type="checkbox"/> LIGHT RAIL <input type="checkbox"/> OTHER _____	

43 POINT OF ENTRY		44 LOCATION OF ENTRY	45 METHOD OF ENTRY	46 ALARMS	47 M.O. STYLE	48 CAMERA	
WINDOW <input type="checkbox"/> NONMOVABLE <input type="checkbox"/> SLIDING <input type="checkbox"/> CRANK TYPE <input type="checkbox"/> DOUBLE HUNG <input type="checkbox"/> LOUVERED OR WIND-WING	DOOR <input type="checkbox"/> SINGLE SWING <input type="checkbox"/> DOUBLE SWING <input type="checkbox"/> SLIDING <input type="checkbox"/> OVERHEAD GARAGE <input type="checkbox"/> OTHER	<input type="checkbox"/> FRONT <input type="checkbox"/> REAR <input type="checkbox"/> SIDE <input type="checkbox"/> OTHER <input type="checkbox"/> TOP	<input type="checkbox"/> UNLOCKED/OPEN <input type="checkbox"/> PRIED <input type="checkbox"/> BROKE GLASS <input type="checkbox"/> CHANNEL LOCKS <input type="checkbox"/> PASS KEY <input type="checkbox"/> BODY FORCE <input type="checkbox"/> CUT PADLOCK	<input type="checkbox"/> REMOVED <input type="checkbox"/> EXPLOSIVE <input type="checkbox"/> VEHICLE FORCE <input type="checkbox"/> UNKNOWN <input type="checkbox"/> PUNCH LOCK <input type="checkbox"/> SLPLOCK <input type="checkbox"/> OTHER	<input type="checkbox"/> NONE <input type="checkbox"/> RINGER <input type="checkbox"/> SILENT <input type="checkbox"/> SILENT/RINGER <input type="checkbox"/> NOT SET <input type="checkbox"/> BYPASSED <input type="checkbox"/> DISABLED	<input type="checkbox"/> CAT BURG. <input type="checkbox"/> DOOR KICK <input type="checkbox"/> DRUG HOUSE <input type="checkbox"/> DRIVE BY <input type="checkbox"/> DRUG USER	<input type="checkbox"/> PICK-UP <input type="checkbox"/> FENCE <input type="checkbox"/> RUSE <input type="checkbox"/> SERIES <input type="checkbox"/> ATTEMPT

COMPLETE THE FOLLOWING BOXES IF CRIME AGAINST VICTIM'S VEHICLE OR INCIDENT OCCURRED IN A VEHICLE.

49 <input type="checkbox"/> AUTO <input type="checkbox"/> TRUCK <input type="checkbox"/> MOTORCYCLE <input type="checkbox"/> MOTOR HOME <input type="checkbox"/> VAN <input type="checkbox"/> OTHER	G <input type="checkbox"/> BICYCLE H <input type="checkbox"/> VESSEL	50 YEAR	51 MAKE	52 MODEL	53 BODY STYLE
54 COLOR(S)		55 LICENSE PLATE NUMBER		STATE	YEAR REG.

56 CONNECT-UP # 91-26720	TYPE 245(C) & 600 P.C.	57 CONNECT-UP # 91-26701	TYPE Impound	58 CONNECT-UP #	TYPE
-----------------------------	---------------------------	-----------------------------	-----------------	-----------------	------

59 ACTIONS TAKEN WHEN INCIDENT REPORTED	1 <input type="checkbox"/> SUSPECT ARRESTED	3 <input type="checkbox"/> MEDICAL RELEASE	5 <input type="checkbox"/> FIELD EVIDENCE RELEASE
	2 <input type="checkbox"/> SUSPECT CITED	4 <input checked="" type="checkbox"/> EVIDENCE BOOKED	
60 IF INCLUDED IN REPORT	1 <input type="checkbox"/> SUSPECT(S)	3 <input type="checkbox"/> WITNESS(ES)	4 <input checked="" type="checkbox"/> SUSPECT VEHICLE
	5 <input type="checkbox"/> ADDITIONAL VICTIM(S)	6 <input type="checkbox"/> PROPERTY DESCRIPTION(S)	7 <input type="checkbox"/> PHYSICAL EVIDENCE
	8 <input type="checkbox"/> VICTIM STATEMENT(S)	9 <input type="checkbox"/> SUSPECT STATEMENT(S)	10 <input checked="" type="checkbox"/> WITNESS STATEMENT(S)
			11 <input checked="" type="checkbox"/> OBSERVATIONS

61 REPORT PREPARED BY Sgt. B. Mitchell	62 BADGE 3010	63 DIV 31	64 YRS SERV 16	65 APPROVED BY Sgt. B. Mitchell	66 BADGE 3010
67 ASSISTED BY Det. T. Lee	68 BADGE 0511	69 DIV 31	70 YRS SERV 19	71 DATE 4/1/91	72 TIME 0100

- CRIME REPORT SUPPLEMENT
- MOTOR VEHICLE SUPPLEMENT
- INCIDENT SUPPLEMENT
- CASUALTY SUPPLEMENT

**SACRAMENTO POLICE DEPARTMENT**  
**ADDITIONAL PERSONS/SUSPECT VEHICLE SUPPLEMENT**

**ORIGINAL**

1 REPORT NUMBER <b>91-26680</b>
3 CRIME CODE SECTION

2 VICTIM'S NAME	6 NAME <b>OFFICER PAUL SCHABERT # 299</b>						7 AKA / NICKNAME							
4A <input type="checkbox"/> SUSPECT ONLY B <input type="checkbox"/> BOOKED:	8 RESIDENCE ADDRESS						9 RESIDENCE PHONE ( )							
CHARGES:	10 BUSINESS / SCHOOL ADDRESS <b>625 H st.</b>						11 BUSINESS PHONE ( <b>916</b> ) <b>449-5471</b>							
	12 AGE	13 D.O.B.	14 SEX <b>M</b>	15 RACE <b>W</b>	16 OLN	STATE	17 SOCIAL SECURITY NUMBER							
C <input type="checkbox"/> CITED:	18 HEIGHT		19 WEIGHT		20 HAIR COLOR / STYLE / LENGTH				21 EYE COLOR		22 BUILD			
CITATION #	23 COMPLEXION <input type="checkbox"/> LIGHT <input type="checkbox"/> RUDDY <input type="checkbox"/> DARK <input type="checkbox"/> PALE <input type="checkbox"/> MEDIUM <input type="checkbox"/> FRECKLED <input type="checkbox"/> ACNE		24 FACIAL HAIR <input type="checkbox"/> FULL <input type="checkbox"/> BEARD <input type="checkbox"/> LONG <input type="checkbox"/> MUSTACHE <input type="checkbox"/> SHORT <input type="checkbox"/> SIDEBURN <input type="checkbox"/> THIN <input type="checkbox"/> UNSHAVEN COLOR		25 HAT <input type="checkbox"/> BALLCAP <input type="checkbox"/> FULL BRIM <input type="checkbox"/> WATCH <input type="checkbox"/> SMALL BRIM <input type="checkbox"/> UNIFORM		26 MASK <input type="checkbox"/> CLOTH <input type="checkbox"/> SKI <input type="checkbox"/> HALLOWEEN <input type="checkbox"/> NYLON		27 GLASSES <input type="checkbox"/> CLEAR <input type="checkbox"/> TINTED <input type="checkbox"/> SUN		28 GLOVES <input type="checkbox"/> CLOTH <input type="checkbox"/> RUBBER <input type="checkbox"/> KNIT <input type="checkbox"/> SURGICAL <input type="checkbox"/> SKI <input type="checkbox"/> LEATHER		29 SHOES <input type="checkbox"/> COWBOY BOOTS <input type="checkbox"/> WORK BOOTS <input type="checkbox"/> TENNIS / SPORT <input type="checkbox"/> DRESS <input type="checkbox"/> HEEL <input type="checkbox"/> SANDAL	
D <input checked="" type="checkbox"/> WITNESS E <input type="checkbox"/> ADD'L VICTIM <input type="checkbox"/> NOT INJURED <input type="checkbox"/> INJURED	30 UPPER BODY CLOTHING / COLOR						31 LOWER BODY CLOTHING / COLOR							
	32 GEN APP <input type="checkbox"/> CONSER <input type="checkbox"/> DIRTY <input type="checkbox"/> CLEAN <input type="checkbox"/> FLASHY		33 Demeanor <input type="checkbox"/> HOSTILE <input type="checkbox"/> IRRATIONAL <input type="checkbox"/> NERVOUS <input type="checkbox"/> APOLOGETIC <input type="checkbox"/> PROFESSIONAL <input type="checkbox"/> FRIENDLY		34 TRADE MARKS SPEECH <input type="checkbox"/> ACCENT <input type="checkbox"/> LIPS <input type="checkbox"/> MUMBLES <input type="checkbox"/> OFFENSIVE <input type="checkbox"/> QUIET		VOICE <input type="checkbox"/> LOUD <input type="checkbox"/> NASAL <input type="checkbox"/> RASP <input type="checkbox"/> SOFT		SUSPECT ACTION <input type="checkbox"/> USED LOOK OUT <input type="checkbox"/> UNUSUAL ODOR <input type="checkbox"/> RANSACKED <input type="checkbox"/> SIMUL WEAPON <input type="checkbox"/> UNNAT SEX		35 PROBABLE GANG NAME		36 WEAPON TYPE _____ COLOR _____ CALIBER _____	
5 CASUALTY DISPOSITION A <input type="checkbox"/> TAKEN TO HOSPITAL B <input type="checkbox"/> TAKEN HOME C <input type="checkbox"/> CORONER D <input type="checkbox"/> OTHER:	37 <input type="checkbox"/> PAROLE <input type="checkbox"/> PROBATION <input type="checkbox"/> SEARCHABLE <input type="checkbox"/> ADULT <input type="checkbox"/> JUV.		38 TYPE <input type="checkbox"/> SCARS <input type="checkbox"/> MARKS <input type="checkbox"/> TATTOOS <input type="checkbox"/> PHY CHAR		39 SPECIFIC LOCATION: <input type="checkbox"/> LEFT: <input type="checkbox"/> RIGHT:		40 DESCRIPTION:		41 COLOR					
TRANSPORTING UNIT:	42 ADDITIONAL DESCRIPTION / CASUALTY INFORMATION:  <b>SHOT AT BY SUSPECT IN REAR YARD.</b>  <b>( K-9 OFFICER )</b>													

4A <input type="checkbox"/> SUSPECT ONLY B <input type="checkbox"/> BOOKED:	6 NAME <b>OFFICER JAMES JAROSICK #597</b>						7 AKA / NICKNAME							
CHARGES:	8 RESIDENCE ADDRESS						9 RESIDENCE PHONE ( )							
	10 BUSINESS / SCHOOL ADDRESS <b>625 H st.</b>						11 BUSINESS PHONE ( <b>916</b> ) <b>449-5471</b>							
	12 AGE	13 D.O.B.	14 SEX <b>M</b>	15 RACE <b>W</b>	16 OLN	STATE	17 SOCIAL SECURITY NUMBER							
C <input type="checkbox"/> CITED:	18 HEIGHT		19 WEIGHT		20 HAIR COLOR / STYLE / LENGTH				21 EYE COLOR		22 BUILD			
CITATION #	23 COMPLEXION <input type="checkbox"/> LIGHT <input type="checkbox"/> RUDDY <input type="checkbox"/> DARK <input type="checkbox"/> PALE <input type="checkbox"/> MEDIUM <input type="checkbox"/> FRECKLED <input type="checkbox"/> ACNE		24 FACIAL HAIR <input type="checkbox"/> FULL <input type="checkbox"/> BEARD <input type="checkbox"/> LONG <input type="checkbox"/> MUSTACHE <input type="checkbox"/> SHORT <input type="checkbox"/> SIDEBURN <input type="checkbox"/> THIN <input type="checkbox"/> UNSHAVEN COLOR		25 HAT <input type="checkbox"/> BALLCAP <input type="checkbox"/> FULL BRIM <input type="checkbox"/> WATCH <input type="checkbox"/> SMALL BRIM <input type="checkbox"/> UNIFORM		26 MASK <input type="checkbox"/> CLOTH <input type="checkbox"/> SKI <input type="checkbox"/> HALLOWEEN <input type="checkbox"/> NYLON		27 GLASSES <input type="checkbox"/> CLEAR <input type="checkbox"/> TINTED <input type="checkbox"/> SUN		28 GLOVES <input type="checkbox"/> CLOTH <input type="checkbox"/> RUBBER <input type="checkbox"/> KNIT <input type="checkbox"/> SURGICAL <input type="checkbox"/> SKI <input type="checkbox"/> LEATHER		29 SHOES <input type="checkbox"/> COWBOY BOOTS <input type="checkbox"/> WORK BOOTS <input type="checkbox"/> TENNIS / SPORT <input type="checkbox"/> DRESS <input type="checkbox"/> HEEL <input type="checkbox"/> SANDAL	
D <input checked="" type="checkbox"/> WITNESS E <input type="checkbox"/> ADD'L VICTIM <input type="checkbox"/> NOT INJURED <input type="checkbox"/> INJURED	30 UPPER BODY CLOTHING / COLOR						31 LOWER BODY CLOTHING / COLOR							
	32 GEN APP <input type="checkbox"/> CONSER <input type="checkbox"/> DIRTY <input type="checkbox"/> CLEAN <input type="checkbox"/> FLASHY		33 Demeanor <input type="checkbox"/> HOSTILE <input type="checkbox"/> IRRATIONAL <input type="checkbox"/> NERVOUS <input type="checkbox"/> APOLOGETIC <input type="checkbox"/> PROFESSIONAL <input type="checkbox"/> FRIENDLY		34 TRADE MARKS SPEECH <input type="checkbox"/> ACCENT <input type="checkbox"/> LIPS <input type="checkbox"/> MUMBLES <input type="checkbox"/> OFFENSIVE <input type="checkbox"/> QUIET		VOICE <input type="checkbox"/> LOUD <input type="checkbox"/> NASAL <input type="checkbox"/> RASP <input type="checkbox"/> SOFT		SUSPECT ACTION <input type="checkbox"/> USED LOOK OUT <input type="checkbox"/> UNUSUAL ODOR <input type="checkbox"/> RANSACKED <input type="checkbox"/> SIMUL WEAPON <input type="checkbox"/> UNNAT SEX		35 PROBABLE GANG NAME		36 WEAPON TYPE _____ COLOR _____ CALIBER _____	
5 CASUALTY DISPOSITION A <input type="checkbox"/> TAKEN TO HOSPITAL B <input type="checkbox"/> TAKEN HOME C <input type="checkbox"/> CORONER D <input type="checkbox"/> OTHER:	37 <input type="checkbox"/> PAROLE <input type="checkbox"/> PROBATION <input type="checkbox"/> SEARCHABLE <input type="checkbox"/> ADULT <input type="checkbox"/> JUV.		38 TYPE <input type="checkbox"/> SCARS <input type="checkbox"/> MARKS <input type="checkbox"/> TATTOOS <input type="checkbox"/> PHY CHAR		39 SPECIFIC LOCATION: <input type="checkbox"/> LEFT: <input type="checkbox"/> RIGHT:		40 DESCRIPTION:		41 COLOR					
TRANSPORTING UNIT:	42 ADDITIONAL DESCRIPTION / CASUALTY INFORMATION:  <b>BEHIND FENCE WHEN SUSPECT SHOT AT HIM.</b>  <b>(S.W.A.T. ) MEMBER</b>													

SUSPECT VEHICLE	43 VEHICLE TYPE <input type="checkbox"/> AUTO <input type="checkbox"/> TRUCK <input type="checkbox"/> MOTORCYCLE <input type="checkbox"/> MOTORHOME <input type="checkbox"/> VAN <input type="checkbox"/> BICYCLE	44 YEAR <b>85</b>	45 MAKE <b>Ford</b>	46 MODEL <b>LDT</b>	47 BODY STYLE <b>2 door</b>	48 VEHICLE COLOR(S) <b>Beige</b>	49 USED BY: <b>Augustine, Lloyd</b>	
	50 LICENSE PLATE NUMBER <b>[REDACTED]</b>	STATE <b>[REDACTED]</b>	51 YEAR <b>92</b>	52 LIC. PLATE COLORS	53 REGISTERED OWNER / ADDRESS: <b>Augustine, Lloyd R. [REDACTED]</b>			
54 DAMAGE <input type="checkbox"/> TOP <input type="checkbox"/> FRONT END <input type="checkbox"/> LEFT REAR <input type="checkbox"/> LEFT FRONT <input type="checkbox"/> LEFT SIDE	55 FEATURES <input type="checkbox"/> C/PAINT <input type="checkbox"/> C/DESIGN <input type="checkbox"/> DECAL <input type="checkbox"/> MISS/PARTS	56 INTERIOR <input type="checkbox"/> BUCKET SEATS <input type="checkbox"/> BENCH SEATS <input type="checkbox"/> CUSTOMIZED <input type="checkbox"/> SHIFT/STND	57 EXTERIOR <input type="checkbox"/> STEREO TAPE <input type="checkbox"/> STICKER DECAL <input type="checkbox"/> EQUIP ADD <input type="checkbox"/> OR MISSING	58 MODIFIED <input type="checkbox"/> PINSTRIPED <input type="checkbox"/> RUST/PRIMER <input type="checkbox"/> CAMPER SHELL <input type="checkbox"/> RACK	59 WHEELS <input type="checkbox"/> LOWERED <input type="checkbox"/> RAISED <input type="checkbox"/> HYDRAULICS	60 WINDOWS <input type="checkbox"/> BROKEN <input type="checkbox"/> MISSING <input type="checkbox"/> TINTED	61 LIGHTS OUT <input type="checkbox"/> LEFT FRONT <input type="checkbox"/> LEFT REAR <input type="checkbox"/> RIGHT FRONT <input type="checkbox"/> RIGHT REAR	62 CONDITION <input type="checkbox"/> POOR <input type="checkbox"/> FAIR <input type="checkbox"/> GOOD <input type="checkbox"/> EXCELLENT
63 REPORTED BY <b>DET. J. CABRERA</b>	64 BADGE <b>234</b>	65 DIV <b>31</b>	66 ASSISTED BY	67 BADGE	68 DIV	69 APPROVED BY <b>Sgt. B. Mitchell</b>	70 PCG <b>3010</b>	
71 DATE <b>4-1-91</b>	72 TIME <b>0200</b>	PAGE _____ OF _____						

CRIME REPORT SUPPLEMENT

- MOTOR VEHICLE SUPPLEMENT
- INCIDENT SUPPLEMENT
- CASUALTY SUPPLEMENT

ACRAMENTO POLICE DEPARTMENT  
 ADDITIONAL PERSONS/SUSPECT VEHICLE  
 SUPPLEMENT

ORIGINAL

1	REPORT NUMBER
	91-26680
3	CRIME CODE SECTION

2 VICTIM'S NAME		3 CRIME CODE SECTION	
4A <input type="checkbox"/> SUSPECT ONLY B <input type="checkbox"/> BOOKED:	6 NAME OFFICER BRIAN LOUIE #593	7 AKA / NICKNAME	
CHARGES:	8 RESIDENCE ADDRESS	9 RESIDENCE PHONE ( )	
	10 BUSINESS / SCHOOL ADDRESS 625 H st.	11 BUSINESS PHONE (916) 449-5471	
	12 AGE	13 D.O.B.	14 SEX M
		15 RACE C	16 OLN
	17 SOCIAL SECURITY NUMBER	STATE	
C <input type="checkbox"/> CITED:	18 HEIGHT	19 WEIGHT	20 HAIR COLOR / STYLE / LENGTH
CITATION #	21 EYE COLOR	22 BUILD	
D <input checked="" type="checkbox"/> WITNESS E <input type="checkbox"/> ADD'L VICTIM <input type="checkbox"/> NOT INJURED <input type="checkbox"/> INJURED	23 COMPLEXION <input type="checkbox"/> LIGHT <input type="checkbox"/> DARK <input type="checkbox"/> MEDIUM <input type="checkbox"/> ACNE	24 FACIAL HAIR <input type="checkbox"/> FULL <input type="checkbox"/> LONG <input type="checkbox"/> SHORT <input type="checkbox"/> THIN	25 HAT <input type="checkbox"/> BALLCAP <input type="checkbox"/> WATCH <input type="checkbox"/> UNIFORM
	<input type="checkbox"/> RUDDY <input type="checkbox"/> PALE <input type="checkbox"/> FRECKLED	<input type="checkbox"/> BEARD <input type="checkbox"/> MUSTACHE <input type="checkbox"/> SIDEBURN <input type="checkbox"/> UNSHAVEN	<input type="checkbox"/> FULL BRIM <input type="checkbox"/> SMALL BRIM <input type="checkbox"/> CLOTH <input type="checkbox"/> HOLLOWEEN <input type="checkbox"/> NYLON <input type="checkbox"/> SKI
	26 MASK <input type="checkbox"/> CLEAR <input type="checkbox"/> TINTED <input type="checkbox"/> SUN	27 GLASSES <input type="checkbox"/> CLEAR <input type="checkbox"/> TINTED <input type="checkbox"/> SUN	28 GLOVES <input type="checkbox"/> CLOTH <input type="checkbox"/> KNIT <input type="checkbox"/> SKI
	29 SHOES <input type="checkbox"/> COWBOY BOOTS <input type="checkbox"/> WORK BOOTS <input type="checkbox"/> TENNIS / SPORT	<input type="checkbox"/> DRESS <input type="checkbox"/> HEEL <input type="checkbox"/> SANDAL	
	30 UPPER BODY CLOTHING / COLOR	31 LOWER BODY CLOTHING / COLOR	
	32 GEN APP <input type="checkbox"/> CONSER <input type="checkbox"/> DIRTY <input type="checkbox"/> CLEAN <input type="checkbox"/> FLASHY	33 Demeanor <input type="checkbox"/> HOSTILE <input type="checkbox"/> IRRATIONAL <input type="checkbox"/> NERVOUS <input type="checkbox"/> APOLOGETIC <input type="checkbox"/> PROFESSIONAL <input type="checkbox"/> FRIENDLY	34 TRADE MARKS SPEECH <input type="checkbox"/> ACCENT <input type="checkbox"/> LISPS <input type="checkbox"/> MUMBLES <input type="checkbox"/> OFFENSIVE <input type="checkbox"/> QUIET
	35 PROBABLE GANG NAME	36 WEAPON TYPE _____ COLOR _____ CALIBER _____	
5 CASUALTY DISPOSITION A <input type="checkbox"/> TAKEN TO HOSPITAL B <input type="checkbox"/> TAKEN HOME C <input type="checkbox"/> CORONER D <input type="checkbox"/> OTHER:	37 <input type="checkbox"/> PAROLE <input type="checkbox"/> PROBATION <input type="checkbox"/> SEARCHABLE <input type="checkbox"/> ADULT <input type="checkbox"/> JUV.	38 TYPE <input type="checkbox"/> SCARS <input type="checkbox"/> MARKS <input type="checkbox"/> TATTOOS <input type="checkbox"/> PHY CHAR	39 SPECIFIC LOCATION: <input type="checkbox"/> LEFT: <input type="checkbox"/> RIGHT:
	42 ADDITIONAL DESCRIPTION / CASUALTY INFORMATION:  BEHIND FENCE WHEN SUSPECT SHOT AT HIM.  (S.W.A.T.) MEMBER		
TRANSPORTING UNIT:			

4A <input type="checkbox"/> SUSPECT ONLY B <input type="checkbox"/> BOOKED:		6 NAME SGT. CURT ROTH #3009	7 AKA / NICKNAME	
CHARGES:	8 RESIDENCE ADDRESS	9 RESIDENCE PHONE ( )		
	10 BUSINESS / SCHOOL ADDRESS 625 H st.	11 BUSINESS PHONE (916) 449-5471		
	12 AGE	13 D.O.B.	14 SEX M	
		15 RACE W	16 OLN	
	17 SOCIAL SECURITY NUMBER	STATE		
C <input type="checkbox"/> CITED:	18 HEIGHT	19 WEIGHT	20 HAIR COLOR / STYLE / LENGTH	
CITATION #	21 EYE COLOR	22 BUILD		
D <input checked="" type="checkbox"/> WITNESS E <input type="checkbox"/> ADD'L VICTIM <input type="checkbox"/> NOT INJURED <input type="checkbox"/> INJURED	23 COMPLEXION <input type="checkbox"/> LIGHT <input type="checkbox"/> DARK <input type="checkbox"/> MEDIUM <input type="checkbox"/> ACNE	24 FACIAL HAIR <input type="checkbox"/> FULL <input type="checkbox"/> LONG <input type="checkbox"/> SHORT <input type="checkbox"/> THIN	25 HAT <input type="checkbox"/> BALLCAP <input type="checkbox"/> WATCH <input type="checkbox"/> UNIFORM	
	<input type="checkbox"/> RUDDY <input type="checkbox"/> PALE <input type="checkbox"/> FRECKLED	<input type="checkbox"/> BEARD <input type="checkbox"/> MUSTACHE <input type="checkbox"/> SIDEBURN <input type="checkbox"/> UNSHAVEN	<input type="checkbox"/> FULL BRIM <input type="checkbox"/> SMALL BRIM <input type="checkbox"/> CLOTH <input type="checkbox"/> HOLLOWEEN <input type="checkbox"/> NYLON <input type="checkbox"/> SKI	
	26 MASK <input type="checkbox"/> CLEAR <input type="checkbox"/> TINTED <input type="checkbox"/> SUN	27 GLASSES <input type="checkbox"/> CLEAR <input type="checkbox"/> TINTED <input type="checkbox"/> SUN	28 GLOVES <input type="checkbox"/> CLOTH <input type="checkbox"/> KNIT <input type="checkbox"/> SKI	
	29 SHOES <input type="checkbox"/> COWBOY BOOTS <input type="checkbox"/> WORK BOOTS <input type="checkbox"/> TENNIS / SPORT	<input type="checkbox"/> DRESS <input type="checkbox"/> HEEL <input type="checkbox"/> SANDAL		
	30 UPPER BODY CLOTHING / COLOR	31 LOWER BODY CLOTHING / COLOR		
	32 GEN APP <input type="checkbox"/> CONSER <input type="checkbox"/> DIRTY <input type="checkbox"/> CLEAN <input type="checkbox"/> FLASHY	33 Demeanor <input type="checkbox"/> HOSTILE <input type="checkbox"/> IRRATIONAL <input type="checkbox"/> NERVOUS <input type="checkbox"/> APOLOGETIC <input type="checkbox"/> PROFESSIONAL <input type="checkbox"/> FRIENDLY	34 TRADE MARKS SPEECH <input type="checkbox"/> ACCENT <input type="checkbox"/> LISPS <input type="checkbox"/> MUMBLES <input type="checkbox"/> OFFENSIVE <input type="checkbox"/> QUIET	
	35 PROBABLE GANG NAME	36 WEAPON TYPE _____ COLOR _____ CALIBER _____		
5 CASUALTY DISPOSITION A <input type="checkbox"/> TAKEN TO HOSPITAL B <input type="checkbox"/> TAKEN HOME C <input type="checkbox"/> CORONER D <input type="checkbox"/> OTHER:	37 <input type="checkbox"/> PAROLE <input type="checkbox"/> PROBATION <input type="checkbox"/> SEARCHABLE <input type="checkbox"/> ADULT <input type="checkbox"/> JUV.	38 TYPE <input type="checkbox"/> SCARS <input type="checkbox"/> MARKS <input type="checkbox"/> TATTOOS <input type="checkbox"/> PHY CHAR	39 SPECIFIC LOCATION: <input type="checkbox"/> LEFT: <input type="checkbox"/> RIGHT:	
	42 ADDITIONAL DESCRIPTION / CASUALTY INFORMATION:  SUPERVISOR OF SPECIAL RESPONSE TEAM (SWAT)  (S.W.A.T.) MEMBER			
TRANSPORTING UNIT:				

43 VEHICLE TYPE <input type="checkbox"/> AUTO <input type="checkbox"/> TRUCK <input type="checkbox"/> MOTORCYCLE <input type="checkbox"/> MOTORHOME <input type="checkbox"/> VAN <input type="checkbox"/> BICYCLE	44 YEAR	45 MAKE	46 MODEL	47 BODY STYLE	48 VEHICLE COLOR(S)	49 USED BY:
	50 LICENSE PLATE NUMBER		STATE	51 YEAR	52 LIC. PLATE COLORS	53 REGISTERED OWNER / ADDRESS:
54 DAMAGE <input type="checkbox"/> TOP <input type="checkbox"/> FRONT END <input type="checkbox"/> LEFT REAR <input type="checkbox"/> LEFT FRONT <input type="checkbox"/> LEFT SIDE	55 FEATURES <input type="checkbox"/> C/PAINT <input type="checkbox"/> C/DESIGN <input type="checkbox"/> DECAL <input type="checkbox"/> MISS/PARTS	56 INTERIOR <input type="checkbox"/> BUCKET SEATS <input type="checkbox"/> BENCH SEATS <input type="checkbox"/> CUSTOMIZED <input type="checkbox"/> SHIFT/STND	57 EXTERIOR <input type="checkbox"/> STEREO TAPE <input type="checkbox"/> STICKER DECAL <input type="checkbox"/> EQUIP ADD <input type="checkbox"/> OR MISSING	58 MODIFIED <input type="checkbox"/> PINSTRIPED <input type="checkbox"/> RUST/PRIMER <input type="checkbox"/> CAMPER SHELL <input type="checkbox"/> RACK	59 WHEELS <input type="checkbox"/> LOWERED <input type="checkbox"/> RAISED <input type="checkbox"/> HYDRAULICS	60 WINDOWS <input type="checkbox"/> MAGS <input type="checkbox"/> STOCK <input type="checkbox"/> OVERSIZED <input type="checkbox"/> UNDERSIZE
<input type="checkbox"/> FRONT REAR <input type="checkbox"/> REAR END <input type="checkbox"/> RIGHT REAR <input type="checkbox"/> RIGHT FRONT <input type="checkbox"/> RIGHT SIDE					61 LIGHTS OUT <input type="checkbox"/> BROKEN <input type="checkbox"/> MISSING <input type="checkbox"/> TINTED	62 CONDITION <input type="checkbox"/> LEFT FRONT <input type="checkbox"/> LEFT REAR <input type="checkbox"/> RIGHT FRONT <input type="checkbox"/> RIGHT REAR
63 REPORTED BY DET. J. CABRERA	64 BADGE 234	65 DIV	66 ASSISTED BY	67 BADGE	68 DIV	69 APPROVED BY Sgt. B. Mitchell
71 DATE	72 TIME			70 BADGE 3010		

XX CRIME REPORT SUPPLEMENT

- MOTOR VEHICLE SUPPLEMENT
- INCIDENT SUPPLEMENT
- CASUALTY SUPPLEMENT

ACRAMENTO POLICE DEPARTMENT  
 ADDITIONAL PERSONS/SUSPECT VEHICLE  
 SUPPLEMENT

**ORIGINAL**  
**ORIGINAL**

1	REPORT NUMBER
	91-26680
3	CRIME CODE SECTION
	196 PC

2 VICTIM'S NAME <b>CAMPBELL, KIRT</b>		7 AKA / NICKNAME	
4A <input type="checkbox"/> SUSPECT ONLY B <input type="checkbox"/> BOOKED:		6 NAME <b>OFFICER ROBERT PETERSON #537</b>	
CHARGES:		8 RESIDENCE ADDRESS	
C <input type="checkbox"/> CITED:		9 RESIDENCE PHONE ( )	
CITATION #		10 BUSINESS / SCHOOL ADDRESS <b>813 6TH STREET, SACTO., 95814</b>	
D <input checked="" type="checkbox"/> WITNESS E <input type="checkbox"/> ADD'L VICTIM		11 BUSINESS PHONE ( ) <b>449-5377</b>	
<input type="checkbox"/> NOT INJURED <input type="checkbox"/> INJURED		12 AGE 13 D.O.B. 14 SEX <b>M</b> 15 RACE <b>W</b> 16 OLN STATE 17 SOCIAL SECURITY NUMBER	
5 CASUALTY DISPOSITION		18 HEIGHT 19 WEIGHT 20 HAIR COLOR / STYLE / LENGTH 21 EYE COLOR 22 BUILD	
A <input type="checkbox"/> TAKEN TO HOSPITAL B <input type="checkbox"/> TAKEN HOME C <input type="checkbox"/> CORONER D <input type="checkbox"/> OTHER:		23 COMPLEX 24 FACIAL HAIR 25 HAT 26 MASK 27 GLASSES 28 GLOVES 29 SHOES	
TRANSPORTING UNIT:		30 UPPER BODY CLOTHING / COLOR 31 LOWER BODY CLOTHING / COLOR	
		32 GEN APP 33 Demeanor 34 TRADE MARKS 35 PROBABLE GANG NAME	
		36 WEAPON TYPE COLOR CALIBER	
		37 PAROLE PROBATION 38 TYPE 39 SPECIFIC LOCATION: 40 DESCRIPTION: 41 COLOR	
		42 ADDITIONAL DESCRIPTION / CASUALTY INFORMATION:	

4A <input type="checkbox"/> SUSPECT ONLY B <input type="checkbox"/> BOOKED:		6 NAME <b>OFFICER SAM SOMERS JR. #237</b>		7 AKA / NICKNAME	
CHARGES:		8 RESIDENCE ADDRESS		9 RESIDENCE PHONE ( )	
C <input type="checkbox"/> CITED:		10 BUSINESS / SCHOOL ADDRESS <b>813 6TH STREET, SACTO., 95814</b>		11 BUSINESS PHONE ( ) <b>449-5377</b>	
CITATION #		12 AGE 13 D.O.B. 14 SEX <b>M</b> 15 RACE <b>W</b> 16 OLN STATE 17 SOCIAL SECURITY NUMBER		18 HEIGHT 19 WEIGHT 20 HAIR COLOR / STYLE / LENGTH 21 EYE COLOR 22 BUILD	
D <input checked="" type="checkbox"/> WITNESS E <input type="checkbox"/> ADD'L VICTIM		23 COMPLEX 24 FACIAL HAIR 25 HAT 26 MASK 27 GLASSES 28 GLOVES 29 SHOES		30 UPPER BODY CLOTHING / COLOR 31 LOWER BODY CLOTHING / COLOR	
<input type="checkbox"/> NOT INJURED <input type="checkbox"/> INJURED		32 GEN APP 33 Demeanor 34 TRADE MARKS 35 PROBABLE GANG NAME		36 WEAPON TYPE COLOR CALIBER	
5 CASUALTY DISPOSITION		37 PAROLE PROBATION 38 TYPE 39 SPECIFIC LOCATION: 40 DESCRIPTION: 41 COLOR		42 ADDITIONAL DESCRIPTION / CASUALTY INFORMATION:	
A <input type="checkbox"/> TAKEN TO HOSPITAL B <input type="checkbox"/> TAKEN HOME C <input type="checkbox"/> CORONER D <input type="checkbox"/> OTHER:					
TRANSPORTING UNIT:					

SUSPECT VEHICLE	43 VEHICLE TYPE	44 YEAR	45 MAKE	46 MODEL	47 BODY STYLE	48 VEHICLE COLOR(S)	49 USED BY:		
	<input type="checkbox"/> AUTO <input type="checkbox"/> TRUCK <input type="checkbox"/> MOTORCYCLE <input type="checkbox"/> MOTORHOME <input type="checkbox"/> VAN <input type="checkbox"/> BICYCLE	50 LICENSE PLATE NUMBER	STATE	51 YEAR	52 LIC. PLATE COLORS	53 REGISTERED OWNER / ADDRESS:			
54 DAMAGE <input type="checkbox"/> TOP	55 FEATURES	56 INTERIOR		57 EXTERIOR	58 MODIFIED	59 WHEELS	60 WINDOWS	61 LIGHTS OUT	62 CONDITION
<input type="checkbox"/> FRONT END <input type="checkbox"/> REAR END <input type="checkbox"/> LEFT REAR <input type="checkbox"/> RIGHT REAR <input type="checkbox"/> LEFT FRONT <input type="checkbox"/> RIGHT FRONT <input type="checkbox"/> LEFT SIDE <input type="checkbox"/> RIGHT SIDE	<input type="checkbox"/> C/PAINT <input type="checkbox"/> C/DESIGN <input type="checkbox"/> DECAL <input type="checkbox"/> MISS/PARTS	<input type="checkbox"/> BUCKET SEATS <input type="checkbox"/> BENCH SEATS <input type="checkbox"/> CUSTOMIZED <input type="checkbox"/> SHIFT/STND	<input type="checkbox"/> STEREO TAPE <input type="checkbox"/> STICKER DECAL <input type="checkbox"/> EQUIP ADD <input type="checkbox"/> OR MISSING	<input type="checkbox"/> PINSTRIPED <input type="checkbox"/> RUST/PRIMER <input type="checkbox"/> CAMPER SHELL <input type="checkbox"/> RACK	<input type="checkbox"/> LOWERED <input type="checkbox"/> RAISED <input type="checkbox"/> HYDRAULICS	<input type="checkbox"/> MAGS <input type="checkbox"/> STOCK <input type="checkbox"/> OVERSIZED <input type="checkbox"/> UNDERSIZE	<input type="checkbox"/> BROKEN <input type="checkbox"/> MISSING <input type="checkbox"/> TINTED	<input type="checkbox"/> LEFT FRONT <input type="checkbox"/> LEFT REAR <input type="checkbox"/> RIGHT FRONT <input type="checkbox"/> RIGHT REAR	<input type="checkbox"/> POOR <input type="checkbox"/> FAIR <input type="checkbox"/> GOOD <input type="checkbox"/> EXCELLENT

63 REPORTED BY <b>DET. J. GARDNER</b>		64 BADGE <b>0404</b>	65 DIV <b>31</b>	66 ASSISTED BY		67 BADGE	68 DIV	69 APPROVED BY <b>Sgt. B. Mitchell</b>	70 BADGE <b>3010</b>
71 DATE <b>04/01/91</b>		72 TIME <b>0215</b>							



- CRIME REPORT SUPPLEMENT
- MOTOR VEHICLE SUPPLEMENT
- INCIDENT SUPPLEMENT
- CASUALTY SUPPLEMENT

SACRAMENTO POLICE DEPARTMENT  
 ADDITIONAL PERSONS/SUSPECT VEHICLE  
 SUPPLEMENT

ORIGINAL

1 REPORT NUMBER
91-26680

2 VICTIM'S NAME		3 CRIME CODE SECTION	
4A <input type="checkbox"/> SUSPECT ONLY B <input type="checkbox"/> BOOKED:		6 NAME <b>OFF. DAVE VALDEZ #594</b>	
CHARGES:		7 AKA / NICKNAME	
C <input type="checkbox"/> CITED:		8 RESIDENCE ADDRESS	
CITATION #		9 RESIDENCE PHONE ( )	
D <input checked="" type="checkbox"/> WITNESS E <input type="checkbox"/> ADD'L VICTIM		10 BUSINESS / SCHOOL ADDRESS <b>625 H st.</b>	
<input type="checkbox"/> NOT INJURED <input type="checkbox"/> INJURED		11 BUSINESS PHONE (916) 449-5471	
5 CASUALTY DISPOSITION		12 AGE	
A <input type="checkbox"/> TAKEN TO HOSPITAL		13 D.O.B.	
B <input type="checkbox"/> TAKEN HOME		14 SEX <b>M</b>	
C <input type="checkbox"/> CORONER		15 RACE <b>H</b>	
D <input type="checkbox"/> OTHER:		16 OLN	
TRANSPORTING UNIT:		17 SOCIAL SECURITY NUMBER	
		18 HEIGHT	
		19 WEIGHT	
		20 HAIR COLOR / STYLE / LENGTH	
		21 EYE COLOR	
		22 BUILD	
		23 COMPLEXION	
		24 FACIAL HAIR	
		25 HAT	
		26 MASK	
		27 GLASSES	
		28 GLOVES	
		29 SHOES	
		30 UPPER BODY CLOTHING / COLOR	
		31 LOWER BODY CLOTHING / COLOR	
		32 GEN APP	
		33 Demeanor	
		34 TRADE MARKS	
		35 PROBABLE GANG NAME	
		36 WEAPON	
		37 <input type="checkbox"/> PAROLE <input type="checkbox"/> PROBATION	
		38 TYPE	
		39 SPECIFIC LOCATION:	
		40 DESCRIPTION:	
		41 COLOR	
		42 ADDITIONAL DESCRIPTION / CASUALTY INFORMATION:	
		( S.W.A.T. ) MEMBER	

4A <input type="checkbox"/> SUSPECT ONLY B <input type="checkbox"/> BOOKED:		6 NAME <b>OFF. KIRK CAMPBELL</b>	
CHARGES:		7 AKA / NICKNAME	
C <input type="checkbox"/> CITED:		8 RESIDENCE ADDRESS	
CITATION #		9 RESIDENCE PHONE ( )	
D <input type="checkbox"/> WITNESS E <input type="checkbox"/> ADD'L VICTIM		10 BUSINESS / SCHOOL ADDRESS <b>625 H Street, Sacramento, Ca.</b>	
<input type="checkbox"/> NOT INJURED <input type="checkbox"/> INJURED		11 BUSINESS PHONE ( ) 449-5392	
5 CASUALTY DISPOSITION		12 AGE	
A <input type="checkbox"/> TAKEN TO HOSPITAL		13 D.O.B.	
B <input type="checkbox"/> TAKEN HOME		14 SEX <b>M</b>	
C <input type="checkbox"/> CORONER		15 RACE <b>W</b>	
D <input type="checkbox"/> OTHER:		16 OLN	
TRANSPORTING UNIT:		17 SOCIAL SECURITY NUMBER	
		18 HEIGHT	
		19 WEIGHT	
		20 HAIR COLOR / STYLE / LENGTH	
		21 EYE COLOR	
		22 BUILD	
		23 COMPLEXION	
		24 FACIAL HAIR	
		25 HAT	
		26 MASK	
		27 GLASSES	
		28 GLOVES	
		29 SHOES	
		30 UPPER BODY CLOTHING / COLOR	
		31 LOWER BODY CLOTHING / COLOR	
		32 GEN APP	
		33 Demeanor	
		34 TRADE MARKS	
		35 PROBABLE GANG NAME	
		36 WEAPON	
		37 <input type="checkbox"/> PAROLE <input type="checkbox"/> PROBATION	
		38 TYPE	
		39 SPECIFIC LOCATION:	
		40 DESCRIPTION:	
		41 COLOR	
		42 ADDITIONAL DESCRIPTION / CASUALTY INFORMATION:	
		POLICE K-9 OFFICER - BULLET GRAZED HIS CHEST AND CONTINUED THROUGH HIS LEFT SLEEVE. CAUSED MINOR SCRATCH UNDER LEFT BICEP.	

SUSPECT VEHICLE	43 VEHICLE TYPE	44 YEAR	45 MAKE	46 MODEL	47 BODY STYLE	48 VEHICLE COLOR(S)	49 USED BY:								
	<input type="checkbox"/> AUTO <input type="checkbox"/> TRUCK <input type="checkbox"/> MOTORCYCLE <input type="checkbox"/> MOTORHOME <input type="checkbox"/> VAN <input type="checkbox"/> BICYCLE	50 LICENSE PLATE NUMBER	STATE	51 YEAR	52 LIC. PLATE COLORS	53 REGISTERED OWNER / ADDRESS:									
54 DAMAGE <input type="checkbox"/> TOP <input type="checkbox"/> FRONT END <input type="checkbox"/> LEFT REAR <input type="checkbox"/> LEFT FRONT <input type="checkbox"/> LEFT SIDE	55 FEATURES <input type="checkbox"/> C/PAINT <input type="checkbox"/> C/DESIGN <input type="checkbox"/> DECAL <input type="checkbox"/> MISS/PARTS	56 INTERIOR <input type="checkbox"/> BUCKET SEATS <input type="checkbox"/> BENCH SEATS <input type="checkbox"/> CUSTOMIZED <input type="checkbox"/> SHIFT/STND		57 EXTERIOR <input type="checkbox"/> PINSTRIPED <input type="checkbox"/> RUST/PRIMER <input type="checkbox"/> CAMPER SHELL <input type="checkbox"/> RACK		58 MODIFIED <input type="checkbox"/> LOWERED <input type="checkbox"/> RAISED <input type="checkbox"/> HYDRAULICS		59 WHEELS <input type="checkbox"/> MAGS <input type="checkbox"/> STOCK <input type="checkbox"/> OVERSIZED <input type="checkbox"/> UNDERSIZE		60 WINDOWS <input type="checkbox"/> BROKEN <input type="checkbox"/> MISSING <input type="checkbox"/> TINTED		61 LIGHTS OUT <input type="checkbox"/> LEFT FRONT <input type="checkbox"/> LEFT REAR <input type="checkbox"/> RIGHT FRONT <input type="checkbox"/> RIGHT REAR		62 CONDITION <input type="checkbox"/> POOR <input type="checkbox"/> FAIR <input type="checkbox"/> GOOD <input type="checkbox"/> EXCELLENT	
		63 REPORTED BY <b>DET. J. CABRERA</b>		64 BADGE <b>234</b>	65 DIV <b>31</b>	66 ASSISTED BY		67 BADGE	68 DIV	APPROVED BY: <i>Sgt. B. Mitchell</i>		70 PAGE <b>3010</b>			
71 DATE <b>4-1-91</b>		72 TIME		PAGE _____ OF _____											

XX CRIME REPORT SUPPLEMENT

- MOTOR VEHICLE SUPPLEMENT
- INCIDENT SUPPLEMENT
- CASUALTY SUPPLEMENT

SACRAMENTO POLICE DEPARTMENT  
 ADDITIONAL PERSONS/SUSPECT VEHICLE  
 SUPPLEMENT

**ORIGINAL**

1 REPORT NUMBER
91-26680
3 CRIME CODE SECTION 196 PC

2 VICTIM'S NAME <b>CAMPBELL, KIRT</b>								
4A <input type="checkbox"/> SUSPECT ONLY B <input type="checkbox"/> BOOKED:	6 NAME [REDACTED]	7 AKA / NICKNAME						
CHARGES:	8 RESIDENCE ADDRESS [REDACTED]	9 RESIDENCE PHONE ( ) [REDACTED]						
	10 BUSINESS / SCHOOL ADDRESS <b>CAREER COM BUSINESS COLLEGE-FOLSOM</b>	11 BUSINESS PHONE ( ) <b>UNKNOWN</b>						
C <input type="checkbox"/> CITED: CITATION #	12 AGE <b>19</b>	13 D.O.B. [REDACTED]	14 SEX <b>F</b>	15 RACE <b>W</b>	16 OLN	STATE	17 SOCIAL SECURITY NUMBER	
	E <input type="checkbox"/> ADD'L VICTIM <input type="checkbox"/> NOT INJURED <input type="checkbox"/> INJURED	18 HEIGHT	19 WEIGHT	20 HAIR COLOR / STYLE / LENGTH		21 EYE COLOR	22 BUILD	
5 CASUALTY DISPOSITION A <input type="checkbox"/> TAKEN TO HOSPITAL B <input type="checkbox"/> TAKEN HOME C <input type="checkbox"/> CORONER D <input type="checkbox"/> OTHER:		23 COMPLEXION <input type="checkbox"/> LIGHT <input type="checkbox"/> RUDDY <input type="checkbox"/> DARK <input type="checkbox"/> PALE <input type="checkbox"/> MEDIUM <input type="checkbox"/> FRECKLED <input type="checkbox"/> CLEAN <input type="checkbox"/> ACNE	24 FACIAL HAIR <input type="checkbox"/> FULL <input type="checkbox"/> BEARD <input type="checkbox"/> LONG <input type="checkbox"/> MUSTACHE <input type="checkbox"/> SHORT <input type="checkbox"/> SIDEBURN <input type="checkbox"/> THIN <input type="checkbox"/> UNSHAVEN COLOR	25 HAT <input type="checkbox"/> BALLCAP <input type="checkbox"/> FULL BRIM <input type="checkbox"/> WATCH <input type="checkbox"/> SMALL BRIM <input type="checkbox"/> UNIFORM	26 MASK <input type="checkbox"/> CLOTH <input type="checkbox"/> SKI <input type="checkbox"/> HALLOWEEN <input type="checkbox"/> NYLON	27 GLASSES <input type="checkbox"/> CLEAR <input type="checkbox"/> TINTED <input type="checkbox"/> SUN	28 GLOVES <input type="checkbox"/> CLOTH <input type="checkbox"/> RUBBER <input type="checkbox"/> KNIT <input type="checkbox"/> SURGICAL <input type="checkbox"/> SKI <input type="checkbox"/> LEATHER	29 SHOES <input type="checkbox"/> COWBOY BOOTS <input type="checkbox"/> WORK BOOTS <input type="checkbox"/> TENNIS / SPORT <input type="checkbox"/> DRESS <input type="checkbox"/> HEEL <input type="checkbox"/> SANDAL
	30 UPPER BODY CLOTHING / COLOR		31 LOWER BODY CLOTHING / COLOR		35 PROBABLE GANG NAME			
32 GEN APP <input type="checkbox"/> CONSER <input type="checkbox"/> DIRTY <input type="checkbox"/> CLEAN <input type="checkbox"/> FLASHY		33 Demeanor <input type="checkbox"/> HOSTILE <input type="checkbox"/> IRRATIONAL <input type="checkbox"/> NERVOUS <input type="checkbox"/> APOLOGETIC <input type="checkbox"/> PROFESSIONAL <input type="checkbox"/> FRIENDLY	34 TRADE MARKS SPEECH <input type="checkbox"/> VOICE <input type="checkbox"/> ACCENT <input type="checkbox"/> DIST <input type="checkbox"/> LISPS <input type="checkbox"/> LOUD <input type="checkbox"/> MUMBLES <input type="checkbox"/> NASAL <input type="checkbox"/> OFFENSIVE <input type="checkbox"/> RASP <input type="checkbox"/> QUIET <input type="checkbox"/> SOFT	35 PROBABLE GANG NAME		36 WEAPON TYPE _____ COLOR _____ CALIBER _____		
37 <input type="checkbox"/> PAROLE <input type="checkbox"/> PROBATION <input type="checkbox"/> SEARCHABLE <input type="checkbox"/> ADULT <input type="checkbox"/> JUV.		38 TYPE <input type="checkbox"/> SCARS <input type="checkbox"/> MARKS <input type="checkbox"/> TATTOOS <input type="checkbox"/> PHY CHAR		39 SPECIFIC LOCATION: <input type="checkbox"/> LEFT: <input type="checkbox"/> RIGHT:		40 DESCRIPTION:		41 COLOR
42 ADDITIONAL DESCRIPTION / CASUALTY INFORMATION:  <b>* SISTER OF DECEASED, LLOYD AUGUSTINE *</b>								
TRANSPORTING UNIT:								

4A <input type="checkbox"/> SUSPECT ONLY B <input type="checkbox"/> BOOKED:		6 NAME	7 AKA / NICKNAME					
CHARGES:	8 RESIDENCE ADDRESS	9 RESIDENCE PHONE ( )						
	10 BUSINESS / SCHOOL ADDRESS	11 BUSINESS PHONE ( )						
C <input type="checkbox"/> CITED: CITATION #	12 AGE	13 D.O.B.	14 SEX	15 RACE	16 OLN	STATE	17 SOCIAL SECURITY NUMBER	
	D <input type="checkbox"/> WITNESS E <input type="checkbox"/> ADD'L VICTIM <input type="checkbox"/> NOT INJURED <input type="checkbox"/> INJURED	18 HEIGHT	19 WEIGHT	20 HAIR COLOR / STYLE / LENGTH		21 EYE COLOR	22 BUILD	
5 CASUALTY DISPOSITION A <input type="checkbox"/> TAKEN TO HOSPITAL B <input type="checkbox"/> TAKEN HOME C <input type="checkbox"/> CORONER D <input type="checkbox"/> OTHER:		23 COMPLEXION <input type="checkbox"/> LIGHT <input type="checkbox"/> RUDDY <input type="checkbox"/> DARK <input type="checkbox"/> PALE <input type="checkbox"/> MEDIUM <input type="checkbox"/> FRECKLED <input type="checkbox"/> CLEAN <input type="checkbox"/> ACNE	24 FACIAL HAIR <input type="checkbox"/> FULL <input type="checkbox"/> BEARD <input type="checkbox"/> LONG <input type="checkbox"/> MUSTACHE <input type="checkbox"/> SHORT <input type="checkbox"/> SIDEBURN <input type="checkbox"/> THIN <input type="checkbox"/> UNSHAVEN COLOR	25 HAT <input type="checkbox"/> BALLCAP <input type="checkbox"/> FULL BRIM <input type="checkbox"/> WATCH <input type="checkbox"/> SMALL BRIM <input type="checkbox"/> UNIFORM	26 MASK <input type="checkbox"/> CLOTH <input type="checkbox"/> SKI <input type="checkbox"/> HALLOWEEN <input type="checkbox"/> NYLON	27 GLASSES <input type="checkbox"/> CLEAR <input type="checkbox"/> TINTED <input type="checkbox"/> SUN	28 GLOVES <input type="checkbox"/> CLOTH <input type="checkbox"/> RUBBER <input type="checkbox"/> KNIT <input type="checkbox"/> SURGICAL <input type="checkbox"/> SKI <input type="checkbox"/> LEATHER	29 SHOES <input type="checkbox"/> COWBOY BOOTS <input type="checkbox"/> WORK BOOTS <input type="checkbox"/> TENNIS / SPORT <input type="checkbox"/> DRESS <input type="checkbox"/> HEEL <input type="checkbox"/> SANDAL
	30 UPPER BODY CLOTHING / COLOR		31 LOWER BODY CLOTHING / COLOR		35 PROBABLE GANG NAME			
32 GEN APP <input type="checkbox"/> CONSER <input type="checkbox"/> DIRTY <input type="checkbox"/> CLEAN <input type="checkbox"/> FLASHY		33 Demeanor <input type="checkbox"/> HOSTILE <input type="checkbox"/> IRRATIONAL <input type="checkbox"/> NERVOUS <input type="checkbox"/> APOLOGETIC <input type="checkbox"/> PROFESSIONAL <input type="checkbox"/> FRIENDLY	34 TRADE MARKS SPEECH <input type="checkbox"/> VOICE <input type="checkbox"/> ACCENT <input type="checkbox"/> DIST <input type="checkbox"/> LISPS <input type="checkbox"/> LOUD <input type="checkbox"/> MUMBLES <input type="checkbox"/> NASAL <input type="checkbox"/> OFFENSIVE <input type="checkbox"/> RASP <input type="checkbox"/> QUIET <input type="checkbox"/> SOFT	35 PROBABLE GANG NAME		36 WEAPON TYPE _____ COLOR _____ CALIBER _____		
37 <input type="checkbox"/> PAROLE <input type="checkbox"/> PROBATION <input type="checkbox"/> SEARCHABLE <input type="checkbox"/> ADULT <input type="checkbox"/> JUV.		38 TYPE <input type="checkbox"/> SCARS <input type="checkbox"/> MARKS <input type="checkbox"/> TATTOOS <input type="checkbox"/> PHY CHAR		39 SPECIFIC LOCATION: <input type="checkbox"/> LEFT: <input type="checkbox"/> RIGHT:		40 DESCRIPTION:		41 COLOR
42 ADDITIONAL DESCRIPTION / CASUALTY INFORMATION:								
TRANSPORTING UNIT:								

43 VEHICLE TYPE <input type="checkbox"/> AUTO <input type="checkbox"/> TRUCK <input type="checkbox"/> MOTORCYCLE <input type="checkbox"/> MOTORHOME <input type="checkbox"/> VAN <input type="checkbox"/> BICYCLE	44 YEAR	45 MAKE	46 MODEL	47 BODY STYLE	48 VEHICLE COLOR(S)	49 USED BY:				
SUSPECT VEHICLE <input type="checkbox"/> FRONT END <input type="checkbox"/> LEFT REAR <input type="checkbox"/> LEFT FRONT <input type="checkbox"/> LEFT SIDE	50 LICENSE PLATE NUMBER		STATE	51 YEAR	52 LIC. PLATE COLORS	53 REGISTERED OWNER / ADDRESS:				
	54 DAMAGE <input type="checkbox"/> TOP <input type="checkbox"/> FRONT END <input type="checkbox"/> LEFT REAR <input type="checkbox"/> LEFT FRONT <input type="checkbox"/> LEFT SIDE		55 FEATURES <input type="checkbox"/> C/PAINT <input type="checkbox"/> C/DESIGN <input type="checkbox"/> DECAL <input type="checkbox"/> MISS/PARTS	56 INTERIOR <input type="checkbox"/> BUCKET SEATS <input type="checkbox"/> BENCH SEATS <input type="checkbox"/> CUSTOMIZED <input type="checkbox"/> SHIFT/STND	57 EXTERIOR <input type="checkbox"/> PINSTRIPED <input type="checkbox"/> RUST/PRIMER <input type="checkbox"/> CAMPER SHELL <input type="checkbox"/> RACK	58 MODIFIED <input type="checkbox"/> LOWERED <input type="checkbox"/> RAISED <input type="checkbox"/> HYDRAULICS	59 WHEELS <input type="checkbox"/> MAGS <input type="checkbox"/> STOCK <input type="checkbox"/> OVERSIZED <input type="checkbox"/> UNDERSIZE	60 WINDOWS <input type="checkbox"/> BROKEN <input type="checkbox"/> MISSING <input type="checkbox"/> TINTED	61 LIGHTS OUT <input type="checkbox"/> LEFT FRONT <input type="checkbox"/> LEFT REAR <input type="checkbox"/> RIGHT FRONT <input type="checkbox"/> RIGHT REAR	62 CONDITION <input type="checkbox"/> POOR <input type="checkbox"/> FAIR <input type="checkbox"/> GOOD <input type="checkbox"/> EXCELLENT
63 REPORTED BY <b>DET. J. GARDNER</b>		64 BADGE <b>0404</b>	65 DIV <b>31</b>	66 ASSISTED BY		67 BADGE	68 DIV <b>Sgt. B. Mitchell</b>	69 APPROVED BY		70 BADGE <b>3010</b>
71 DATE <b>04/01/91</b>		72 TIME <b>5205</b>								

- CRIME REPORT SUPPLEMENT
- MOTOR VEHICLE SUPPLEMENT
- INCIDENT SUPPLEMENT
- CASUALTY SUPPLEMENT

SACRAMENTO POLICE DEPARTMENT  
 ADDITIONAL PERSONS/SUSPECT VEHICLE  
 SUPPLEMENT

ORIGINAL

REPORT NUMBER  
91-26680

2 VICTIM'S NAME: AUGUSTINE LLOYD

3 CRIME CODE SECTION: \_\_\_\_\_

4A  SUSPECT ONLY  
 B  BOOKED:

6 NAME: [REDACTED] 7 AKA / NICKNAME: \_\_\_\_\_

8 RESIDENCE ADDRESS: [REDACTED] 9 RESIDENCE PHONE: [REDACTED]

10 BUSINESS / SCHOOL ADDRESS: PEPSI COLA 11 BUSINESS PHONE: \_\_\_\_\_

12 AGE: 23 13 D.O.B: [REDACTED] 14 SEX: M 15 RACE: B 16 OLN: \_\_\_\_\_ STATE: \_\_\_\_\_ 17 SOCIAL SECURITY NUMBER: \_\_\_\_\_

18 HEIGHT: \_\_\_\_\_ 19 WEIGHT: \_\_\_\_\_ 20 HAIR COLOR / STYLE / LENGTH: \_\_\_\_\_ 21 EYE COLOR: \_\_\_\_\_ 22 BUILD: \_\_\_\_\_

23 COMPX:  LIGHT  DARK  MEDIUM  ACNE  RUDDY  PALE  FRECKLED

24 FACIAL HAIR:  FULL  LONG  SHORT  THIN  BEARD  MUSTACHE  SIDEBURN  UNSHAVEN

25 HAT:  BALLCAP  WATCH  UNIFORM  FULL BRIM  SMALL BRIM

26 MASK:  CLOTH  HOLLOWEEN  NYLON  SKI

27 GLASSES:  CLEAR  TINTED  SUN

28 GLOVES:  CLOTH  KNIT  SKI  RUBBER  SURGICAL  LEATHER

29 SHOES:  COWBOY BOOTS  WORK BOOTS  TENNIS / SPORT  DRESS  HEEL  SANDAL

CITATION # \_\_\_\_\_

D  WITNESS  
 E  ADD'L VICTIM  
 NOT INJURED  
 INJURED

5 CASUALTY DISPOSITION  
 A  TAKEN TO HOSPITAL  
 B  TAKEN HOME  
 C  CORONER  
 D  OTHER:

30 UPPER BODY CLOTHING / COLOR: \_\_\_\_\_ 31 LOWER BODY CLOTHING / COLOR: \_\_\_\_\_

32 GEN APP:  CONSER  DIRTY  CLEAN  FLASHY

33 Demeanor:  HOSTILE  IRRATIONAL  NERVOUS  APOLOGETIC  PROFESSIONAL  FRIENDLY

34 TRADE MARKS:  SPEECH  ACCENT  LISPS  MUMBLES  OFFENSIVE  QUIET

35 PROBABLE GANG NAME: \_\_\_\_\_

36 WEAPON: TYPE \_\_\_\_\_ COLOR \_\_\_\_\_ CALIBER \_\_\_\_\_

37  PAROLE  PROBATION  SEARCHABLE  ADULT  JUV.

38 TYPE:  SCARS  MARKS  TATTOOS  PHY CHAR

39 SPECIFIC LOCATION:  LEFT: \_\_\_\_\_  RIGHT: \_\_\_\_\_

40 DESCRIPTION: \_\_\_\_\_ 41 COLOR: \_\_\_\_\_

42 ADDITIONAL DESCRIPTION / CASUALTY INFORMATION: \_\_\_\_\_

TRANSPORTING UNIT: \_\_\_\_\_

4A  SUSPECT ONLY  
 B  BOOKED:

6 NAME: [REDACTED] 7 AKA / NICKNAME: \_\_\_\_\_

8 RESIDENCE ADDRESS: [REDACTED] 9 RESIDENCE PHONE: [REDACTED]

10 BUSINESS / SCHOOL ADDRESS: \_\_\_\_\_ 11 BUSINESS PHONE: \_\_\_\_\_

12 AGE: 25 13 D.O.B: [REDACTED] 14 SEX: F 15 RACE: B 16 OLN: \_\_\_\_\_ STATE: \_\_\_\_\_ 17 SOCIAL SECURITY NUMBER: \_\_\_\_\_

18 HEIGHT: \_\_\_\_\_ 19 WEIGHT: \_\_\_\_\_ 20 HAIR COLOR / STYLE / LENGTH: \_\_\_\_\_ 21 EYE COLOR: \_\_\_\_\_ 22 BUILD: \_\_\_\_\_

23 COMPX:  LIGHT  DARK  MEDIUM  ACNE  RUDDY  PALE  FRECKLED

24 FACIAL HAIR:  FULL  LONG  SHORT  THIN  BEARD  MUSTACHE  SIDEBURN  UNSHAVEN

25 HAT:  BALLCAP  WATCH  UNIFORM  FULL BRIM  SMALL BRIM

26 MASK:  CLOTH  HOLLOWEEN  NYLON  SKI

27 GLASSES:  CLEAR  TINTED  SUN

28 GLOVES:  CLOTH  KNIT  SKI  RUBBER  SURGICAL  LEATHER

29 SHOES:  COWBOY BOOTS  WORK BOOTS  TENNIS / SPORT  DRESS  HEEL  SANDAL

CITATION # \_\_\_\_\_

D  WITNESS  
 E  ADD'L VICTIM  
 NOT INJURED  
 INJURED

5 CASUALTY DISPOSITION  
 A  TAKEN TO HOSPITAL  
 B  TAKEN HOME  
 C  CORONER  
 D  OTHER:

30 UPPER BODY CLOTHING / COLOR: \_\_\_\_\_ 31 LOWER BODY CLOTHING / COLOR: \_\_\_\_\_

32 GEN APP:  CONSER  DIRTY  CLEAN  FLASHY

33 Demeanor:  HOSTILE  IRRATIONAL  NERVOUS  APOLOGETIC  PROFESSIONAL  FRIENDLY

34 TRADE MARKS:  SPEECH  ACCENT  LISPS  MUMBLES  OFFENSIVE  QUIET

35 PROBABLE GANG NAME: \_\_\_\_\_

36 WEAPON: TYPE \_\_\_\_\_ COLOR \_\_\_\_\_ CALIBER \_\_\_\_\_

37  PAROLE  PROBATION  SEARCHABLE  ADULT  JUV.

38 TYPE:  SCARS  MARKS  TATTOOS  PHY CHAR

39 SPECIFIC LOCATION:  LEFT: \_\_\_\_\_  RIGHT: \_\_\_\_\_

40 DESCRIPTION: \_\_\_\_\_ 41 COLOR: \_\_\_\_\_

42 ADDITIONAL DESCRIPTION / CASUALTY INFORMATION: \_\_\_\_\_

TRANSPORTING UNIT: \_\_\_\_\_

43 VEHICLE TYPE:  AUTO  TRUCK  MOTORCYCLE  MOTORHOME  VAN  BICYCLE

44 YEAR: \_\_\_\_\_ 45 MAKE: \_\_\_\_\_ 46 MODEL: \_\_\_\_\_ 47 BODY STYLE: \_\_\_\_\_ 48 VEHICLE COLOR(S): \_\_\_\_\_ 49 USED BY: \_\_\_\_\_

50 LICENSE PLATE NUMBER: \_\_\_\_\_ STATE: \_\_\_\_\_ 51 YEAR: \_\_\_\_\_ 52 LIC. PLATE COLORS: \_\_\_\_\_ 53 REGISTERED OWNER / ADDRESS: \_\_\_\_\_

54 DAMAGE:  TOP  FRONT END  LEFT REAR  LEFT FRONT  LEFT SIDE  REAR END  RIGHT REAR  RIGHT FRONT  RIGHT SIDE

55 FEATURES:  C/PAIN  C/DESIGN  DECAL  MISS/PARTS

56 INTERIOR:  BUCKET SEATS  BENCH SEATS  CUSTOMIZED  SHIFT/STND

57 EXTERIOR:  STEREO TAPE  STICKER DECAL  EQUIP ADD  OR MISSING

58 MODIFIED:  PINSTRIPED  RUST/PRIMER  CAMFER SHELL  RACK  LOWERED  RAISED  HYDRAULICS

59 WHEELS:  MAGS  STOCK  OVERSIZED  UNDERSIZE

60 WINDOWS:  BROKEN  MISSING  TINTED

61 LIGHTS OUT:  LEFT FRONT  LEFT REAR  RIGHT FRONT  RIGHT REAR

62 CONDITION:  POOR  FAIR  GOOD  EXCELLENT

63 REPORTED BY: A. G. VEDDO 64 BADGE: 0489 65 DIV: 31 66 ASSISTED BY: \_\_\_\_\_ 67 BADGE: \_\_\_\_\_ 68 DIV: \_\_\_\_\_ 69 APPROVED BY: Sgt. B. Mitchell 70 BADGE: 3010

71 DATE: 4-1-91 72 TIME: 1630

ORIGINAL

- CRIME REPORT SUPPLEMENT
- MOTOR VEHICLE SUPPLEMENT
- INCIDENT SUPPLEMENT
- CASUALTY SUPPLEMENT

SACRAMENTO POLICE DEPARTMENT  
ADDITIONAL PERSONS/SUSPECT VEHICLE  
SUPPLEMENT

1 REPORT NUMBER  
**91-26680**

3 CRIME CODE SECTION  
**196 P.C.**

2 VICTIM'S NAME  
**AUGUSTINE, LLOYD**

4A  SUSPECT ONLY  
B  BOOKED:

6 NAME [REDACTED] 7 AKA / NICKNAME

8 RESIDENCE ADDRESS [REDACTED] 9 RESIDENCE PHONE [REDACTED]

10 BUSINESS / SCHOOL ADDRESS [REDACTED] 11 BUSINESS PHONE [REDACTED]

12 AGE **25** 13 D.O.B. [REDACTED] 14 SEX **F** 15 RACE **W** 16 OLN

18 HEIGHT [REDACTED] 19 WEIGHT [REDACTED] 20 HAIR COLOR / STYLE / LENGTH **NONE** 21 EYE COLOR 22 BUILD

23 COMPLEXION:  LIGHT,  DARK,  MEDIUM,  ACNE;  RUDDY,  PALE,  FRECKLED

24 FACIAL HAIR:  FULL,  LONG,  SHORT,  THIN;  BEARD,  MUSTACHE,  SIDEBURN,  UNSHAVEN

25 HAT:  BALLCAP,  WATCH,  UNIFORM;  FULL BRIM,  SMALL BRIM

26 MASK:  CLOTH,  HALLOWEEN,  NYLON;  SKI

27 GLASSES:  CLEAR,  TINTED,  SUN

28 GLOVES:  CLOTH,  KNIT,  SKI;  RUBBER,  SURGICAL,  LEATHER

29 SHOES:  COWBOY BOOTS,  WORK BOOTS,  TENNIS / SPORT;  DRESS HEEL,  SANDAL

C  CITED:  
CITATION #

D  WITNESS  
E  ADD'L VICTIM  
 NOT INJURED  
 INJURED

5 CASUALTY DISPOSITION:  
A  TAKEN TO HOSPITAL  
B  TAKEN HOME  
C  CORONER  
D  OTHER:

30 UPPER BODY CLOTHING / COLOR

31 LOWER BODY CLOTHING / COLOR

32 GEN APP:  CONSER,  DIRTY,  CLEAN,  FLASHY

33 Demeanor:  HOSTILE,  IRRATIONAL,  NERVOUS,  APOLOGETIC,  PROFESSIONAL,  FRIENDLY

34 TRADE MARKS:  SPEECH,  ACCENT,  LISPS,  MUMBLES,  OFFENSIVE,  QUIET;  VOICE,  DIST,  LOUD,  NASAL,  RASP,  SOFT

35 PROBABLE GANG NAME

36 WEAPON: TYPE \_\_\_\_\_ COLOR \_\_\_\_\_ CALIBER \_\_\_\_\_

37  PAROLE,  PROBATION,  SEARCHABLE,  ADULT,  JUV.

38 TYPE:  SCARS,  TATTOOS,  PHY CHAR

39 SPECIFIC LOCATION:  LEFT,  RIGHT

40 DESCRIPTION: 41 COLOR

42 ADDITIONAL DESCRIPTION / CASUALTY INFORMATION:  
**DECCAARD'S SISTER**

TRANSPORTING UNIT:

4A  SUSPECT ONLY  
B  BOOKED:

6 NAME 7 AKA / NICKNAME

8 RESIDENCE ADDRESS 9 RESIDENCE PHONE

10 BUSINESS / SCHOOL ADDRESS 11 BUSINESS PHONE

12 AGE 13 D.O.B. 14 SEX 15 RACE 16 OLN STATE 17 SOCIAL SECURITY NUMBER

18 HEIGHT 19 WEIGHT 20 HAIR COLOR / STYLE / LENGTH 21 EYE COLOR 22 BUILD

23 COMPLEXION:  LIGHT,  DARK,  MEDIUM,  ACNE;  RUDDY,  PALE,  FRECKLED

24 FACIAL HAIR:  FULL,  LONG,  SHORT,  THIN;  BEARD,  MUSTACHE,  SIDEBURN,  UNSHAVEN

25 HAT:  BALLCAP,  WATCH,  UNIFORM;  FULL BRIM,  SMALL BRIM

26 MASK:  CLOTH,  HALLOWEEN,  NYLON;  SKI

27 GLASSES:  CLEAR,  TINTED,  SUN

28 GLOVES:  CLOTH,  KNIT,  SKI;  RUBBER,  SURGICAL,  LEATHER

29 SHOES:  COWBOY BOOTS,  WORK BOOTS,  TENNIS / SPORT;  DRESS HEEL,  SANDAL

C  CITED:  
CITATION #

D  WITNESS  
E  ADD'L VICTIM  
 NOT INJURED  
 INJURED

5 CASUALTY DISPOSITION:  
A  TAKEN TO HOSPITAL  
B  TAKEN HOME  
C  CORONER  
D  OTHER:

30 UPPER BODY CLOTHING / COLOR

31 LOWER BODY CLOTHING / COLOR

32 GEN APP:  CONSER,  DIRTY,  CLEAN,  FLASHY

33 Demeanor:  HOSTILE,  IRRATIONAL,  NERVOUS,  APOLOGETIC,  PROFESSIONAL,  FRIENDLY

34 TRADE MARKS:  SPEECH,  ACCENT,  LISPS,  MUMBLES,  OFFENSIVE,  QUIET;  VOICE,  DIST,  LOUD,  NASAL,  RASP,  SOFT

35 PROBABLE GANG NAME

36 WEAPON: TYPE \_\_\_\_\_ COLOR \_\_\_\_\_ CALIBER \_\_\_\_\_

37  PAROLE,  PROBATION,  SEARCHABLE,  ADULT,  JUV.

38 TYPE:  SCARS,  TATTOOS,  PHY CHAR

39 SPECIFIC LOCATION:  LEFT,  RIGHT

40 DESCRIPTION: 41 COLOR

42 ADDITIONAL DESCRIPTION / CASUALTY INFORMATION:

TRANSPORTING UNIT:

43 VEHICLE TYPE:  AUTO,  TRUCK,  MOTORCYCLE,  MOTORHOME,  VAN,  BICYCLE

44 YEAR 45 MAKE 46 MODEL 47 BODY STYLE 48 VEHICLE COLOR(S) 49 USED BY:

50 LICENSE PLATE NUMBER STATE 51 YEAR 52 LIC. PLATE COLORS 53 REGISTERED OWNER / ADDRESS:

54 DAMAGE:  TOP,  FRONT END,  LEFT REAR,  LEFT FRONT,  LEFT SIDE,  REAR END,  RIGHT REAR,  RIGHT FRONT,  RIGHT SIDE

55 FEATURES:  C/PAIN,  C/DESIGN,  DECAL,  MISS/PARTS

56 INTERIOR:  BUCKET SEATS,  BENCH SEATS,  CUSTOMIZED,  SHIFT/STND;  STEREO TAPE,  STICKER DECAL,  EQUIP ADD,  OR MISSING

57 EXTERIOR:  PINSTRIPED,  RUST/PRIMER,  CAMPER SHELL,  RACK

58 MODIFIED:  LOWERED,  RAISED,  HYDRAULICS

59 WHEELS:  MAGS,  STOCK,  OVERSIZED,  UNDERSIZE

60 WINDOWS:  BROKEN,  MISSING,  TINTED

61 LIGHTS OUT:  LEFT FRONT,  LEFT REAR,  RIGHT FRONT,  RIGHT REAR

62 CONDITION:  POOR,  FAIR,  GOOD,  EXCELLENT

63 REPORTED BY: **ALVINO** 64 BADGE: **0489** 65 DIV: **31** 66 ASSISTED BY: 67 BADGE: 68 DIV: 69 APPROVED BY: **Sgt. B. Mitchell** 70 BADGE: **3010**

71 DATE: **4-2-91** 72 TIME: **1600**

SPD 104 (REV 7/90) PAGE \_\_\_\_\_ OF \_\_\_\_\_

- CRIME REPORT SUPPLEMENT
- MOTOR VEHICLE SUPPLEMENT
- INCIDENT SUPPLEMENT
- CASUALTY SUPPLEMENT

SACRAMENTO POLICE DEPARTMENT  
 ADDITIONAL PERSONS/SUSPECT VEHICLE  
 SUPPLEMENT **ORIGINAL**

1 REPORT NUMBER
91-26680
3 CRIME CODE SECTION
194 PC

2 VICTIM'S NAME		AUGUSTINE, LLOYD															
4A <input type="checkbox"/> SUSPECT ONLY B <input type="checkbox"/> BOOKED:		6 NAME					7 AKA / NICKNAME										
CHARGES:		8 RESIDENCE ADDRESS															
C <input type="checkbox"/> CITED:		10 BUSINESS / SCHOOL ADDRESS					11 BUSINESS PHONE										
CITATION #		12 AGE		13 D.O.B.		14 SEX		15 RACE		16 OLN		STATE		17 SOCIAL SECURITY NUMBER			
D <input checked="" type="checkbox"/> WITNESS E <input type="checkbox"/> ADD'L VICTIM		18 HEIGHT			19 WEIGHT			20 HAIR COLOR / STYLE / LENGTH					21 EYE COLOR		22 BUILD		
NOT INJURED INJURED		23 COMPLEXION			24 FACIAL HAIR			25 HAT		26 MASK		27 GLASSES		28 GLOVES		29 SHOES	
5 CASUALTY DISPOSITION		30 UPPER BODY CLOTHING / COLOR			32 GEN APP			33 DEMEANOR		34 TRADE MARKS		35 PROBABLE GANG NAME					
A <input type="checkbox"/> TAKEN TO HOSPITAL B <input type="checkbox"/> TAKEN HOME C <input type="checkbox"/> CORONER D <input type="checkbox"/> OTHER:		37 <input type="checkbox"/> PAROLE <input type="checkbox"/> PROBATION			38 TYPE			39 SPECIFIC LOCATION:					40 DESCRIPTION:		41 COLOR		
TRANSPORTING UNIT:		42 ADDITIONAL DESCRIPTION / CASUALTY INFORMATION:  <p style="text-align: center; font-size: 1.2em;">WAS NOT HOME</p>															

4A <input type="checkbox"/> SUSPECT ONLY B <input type="checkbox"/> BOOKED:		6 NAME					7 AKA / NICKNAME										
CHARGES:		8 RESIDENCE ADDRESS															
C <input type="checkbox"/> CITED:		10 BUSINESS / SCHOOL ADDRESS					11 BUSINESS PHONE										
CITATION #		12 AGE		13 D.O.B.		14 SEX		15 RACE		16 OLN		STATE		17 SOCIAL SECURITY NUMBER			
D <input type="checkbox"/> WITNESS E <input type="checkbox"/> ADD'L VICTIM		18 HEIGHT			19 WEIGHT			20 HAIR COLOR / STYLE / LENGTH					21 EYE COLOR		22 BUILD		
NOT INJURED INJURED		23 COMPLEXION			24 FACIAL HAIR			25 HAT		26 MASK		27 GLASSES		28 GLOVES		29 SHOES	
5 CASUALTY DISPOSITION		30 UPPER BODY CLOTHING / COLOR			32 GEN APP			33 DEMEANOR		34 TRADE MARKS		35 PROBABLE GANG NAME					
A <input type="checkbox"/> TAKEN TO HOSPITAL B <input type="checkbox"/> TAKEN HOME C <input type="checkbox"/> CORONER D <input type="checkbox"/> OTHER:		37 <input type="checkbox"/> PAROLE <input type="checkbox"/> PROBATION			38 TYPE			39 SPECIFIC LOCATION:					40 DESCRIPTION:		41 COLOR		
TRANSPORTING UNIT:		42 ADDITIONAL DESCRIPTION / CASUALTY INFORMATION:															

43 VEHICLE TYPE		44 YEAR		45 MAKE		46 MODEL		47 BODY STYLE		48 VEHICLE COLOR(S)		49 USED BY:					
50 LICENSE PLATE NUMBER		STATE		51 YEAR		52 LIC. PLATE COLORS		53 REGISTERED OWNER / ADDRESS:									
54 DAMAGE		55 FEATURES		56 INTERIOR		57 EXTERIOR		58 MODIFIED		59 WHEELS		60 WINDOWS		61 LIGHTS OUT		62 CONDITION	
63 REPORTED BY		64 BADGE		65 DIV		66 ASSISTED BY		67 BADGE		68 DIV		69 APPROVED BY		70 BADGE			
71 DATE		72 TIME															

PHOTOGRAPHIC AND EVIDENCE REPORT

CLASS. 245cd(1) LOG NO. 258/1-2 REPORT NO. 91-26680

COMPLAINANT OR VICTIM officer CAMPBELL (SPD)

ADDRESS [REDACTED] Golden Field ELIMINATION PRINTS: YES  (NO)

PHOTOGRAPHS (ALPHABETICAL) \_\_\_\_\_ TO \_\_\_\_\_ EVIDENCE (NUMERICAL) \_\_\_\_\_ TO \_\_\_\_\_

P	E
	<p>On 3-31-91, at 1920 hrs, CSI-12, HANSON, responded to above address regarding an officer involved shooting and arrived at 1940 hrs. Officers and Fire Department were on the scene which was secured. Suspect was GOA.</p> <p>At 2010 hrs, CSI-15, SNOW, was called at his residence by Police Radio Dispatch co-ordinator and requested to respond to assist CSI-12, HANSON. CSI-15, SNOW, arrived at the scene at 2056 hrs. Detective SGT MITCHELL and Detectives LEE and AZEVEDO were on the scene.</p> <p>Detective AZEVEDO walked through the scene with officers and requested photos, diagrams and pointed out evidence to be booked.</p> <p>CSI-12, HANSON, took 3 rolls of 35mm color photos - PRIMARY. CSI-15, SNOW, took 2 rolls of 35mm color photos - BACK-UP.</p>

REPORTING OFFICER/S	A. SNOW	STAR	0265	UNIT	CSI-15	DATE	3-31-91	TIME	2100
	A. HANSON		0484		12				

REVIEWED BY: Sgt. B. Mitchell 3010

SACR / ENTO POLICE DEPARTMENT

PHOTOGRAPHIC AND EVIDENCE REPORT

ORIGINAL

CLASS. 245(D)(1) LOG NO. 258/1-2 REPORT NO. 91-26680

COMPLAINANT OR VICTIM officer CAMPBELL (SPD)

ADDRESS [REDACTED] Golden Field ELIMINATION PRINTS: YES  NO

PHOTOGRAPHS (ALPHABETICAL) \_\_\_\_\_ TO \_\_\_\_\_ EVIDENCE (NUMERICAL) \_\_\_\_\_ TO \_\_\_\_\_

P	E	
		Both CSI officers took measurements and completed diagrams. CSI-15, Snow, collected and booked evidence. CSI-15, Snow, rendered suspect's weapon safe which was observed to be cocked with one live round in the chamber.
		<u>EVIDENCE (Locker #21)</u> W of W/curb N of N/side of of Golden Field [REDACTED] Golden Field
1		Blood sample 36° 8°
2		Blood sample (numbered stand 11) 86° 19°
3		(1) Auto-pistol, 'Sturm-Ruger', 9mm ser # [REDACTED] with possible blood + debris - marked on grip 86° 23° (1) live round, 'F-C 9mm Luger', removed from chamber - marked with two 'V's on bullet (1) clip removed from above weapon marked on side (5) live rounds, 'F-C 9mm Luger' removed from clip - marked with one 'V' on bullet
3a		(1) pr sunglasses, 'Celebrity' with possible blood + debris marked via STIK-label on bridge of glasses 85° 24°

REPORTING OFFICER/S	A. Snow	STAR	0265	UNIT	CSI-15	DATE	3-3-191	TIME	2100
	A. HANSON		0484		12				
REVIEWED BY:	Sgt. B. Mitchell 3010								

FIREARM INFORMATION

CLASS. 245(d)(1)

REPORT NO. 91-26680

COMPLAINANT OR VICTIM Officer CAMPBELL (SPD)

ADDRESS [Redacted] Golden Field PHONE: Res. [Redacted] Bus. [Redacted]

BRAND STURM-RUGER SERIAL NO. [Redacted] CALIBER 9MM

TYPE  RIFLE  PISTOL  SHOTGUN  OTHER

AUTOMATIC  SEMI-AUTOMATIC  LEVER ACTION  BOLT ACTION

SLIDE (PUMP) ACTION  BREAK OPEN  SHINGLE SHOT

DOUBLE BARRELL  SIDE BY SIDE  OVER & UNDER

OTHER

WHERE FOUND Rear<sup>side</sup> yard of [Redacted] Golden Field

CHAMBER CONDITION AT THE TIME FOUND, THE CHAMBER WAS

EMPTY  CONTAINED A LOADED BULLET  CONTAINED AN EMPTY SHELL CASING

OTHER

SECOND CHAMBER  WEAPON ONLY HAD ONE CHAMBER.

SECOND CHAMBER WAS LOCATED ON THE  TOP  BOTTOM  RIGHT  LEFT

AT THE TIME FOUND, IT WAS  EMPTY  CONTAINED A LOADED BULLET

CONTAINED AN EMPTY SHELL CASING  OTHER (explain)

MAGAZINE  THERE WAS NO MAGAZINE IN THE FIREARM

THE MAGAZINE CONTAINED 5 ROUNDS OF AMMUNITION.

5 OF THEM WERE LOADED.  OTHER (explain)

MANUAL SAFETY  NO VISIBLE SAFETY ON FIREARM. WHEN FOUND, THE SAFETY WAS

ON  OFF  OTHER

ACTION THE ACTION OF THE GUN WAS  OPEN  PARTLY OPEN  CLOSED

THE FIREARM APPEARED TO BE  JAMMED  FUNCTIONAL

WEAPON WAS BOOKED  AS EVIDENCE  SAFE KEEPING  OTHER

REPORTING OFFICER/S	<u>A. SNOW</u>	STAR	<u>0265</u>	UNIT	<u>CSI-15</u>	DATE	<u>3-31-91</u>	TIME	<u>2100</u>
	<u>A. HANSON</u>		<u>0484</u>		<u>12</u>				
REVIEWED BY:	<u>Sgt. B. Mitchell 3010</u>								



DIAGRAM AND PHYSICAL EVIDENCE SHEET

CLASS. 245 d1

REPORT NO. 91-26680

COMPLAINANT OR VICTIM O/ CAMPBELL # 225

ADDRESS [REDACTED] GOLDEN FIELD

PHONE: Res.

Bus.

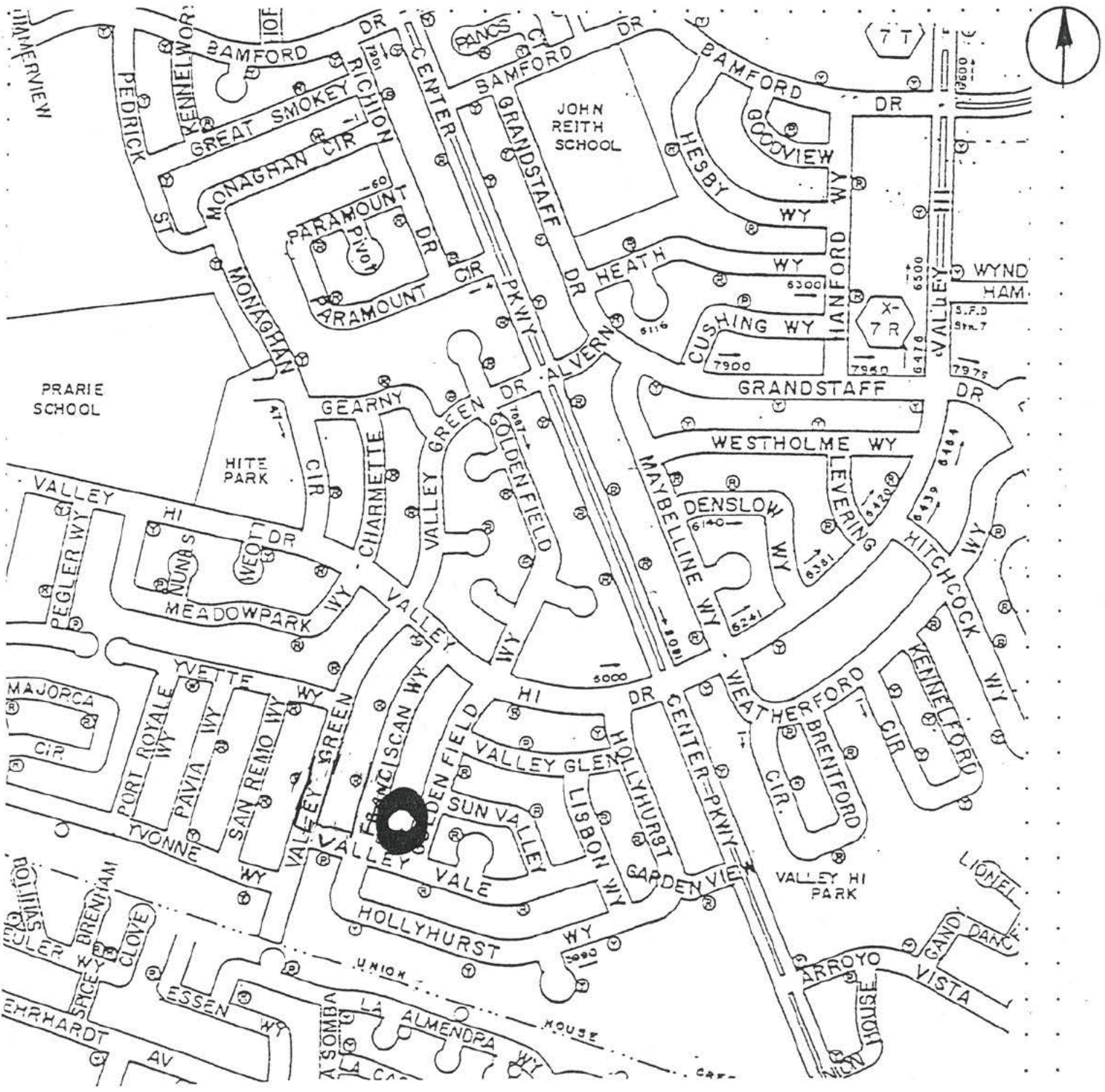

REPORTING OFFICER/S	<u>HANSON</u>	STAR <u>484</u>	UNIT <u>12</u>	DATE	TIME
	<u>SNOW</u>	<u>265</u>	<u>15</u>		
REVIEWED BY:	<u>Sgt B Mitchell 3040</u>				

DIAGRAM AND PHYSICAL EVIDENCE SHEET

CLASS. 245 d1

REPORT NUMBER 91-26680

VICTIM O/ CAMPBELL #225 LOCATION [REDACTED] GOLDEN FIELD

ALL MEASUREMENTS ARE APPROXIMATE AND NOT TO SCALE UNLESS STATED (SCALE = )

OVERVIEW OF 3 HOUSES INVOLVED

A = SUSPECT LOCATION



INDICATE NORTH

FRANCISCAN wy

GOLDEN FIELD wy

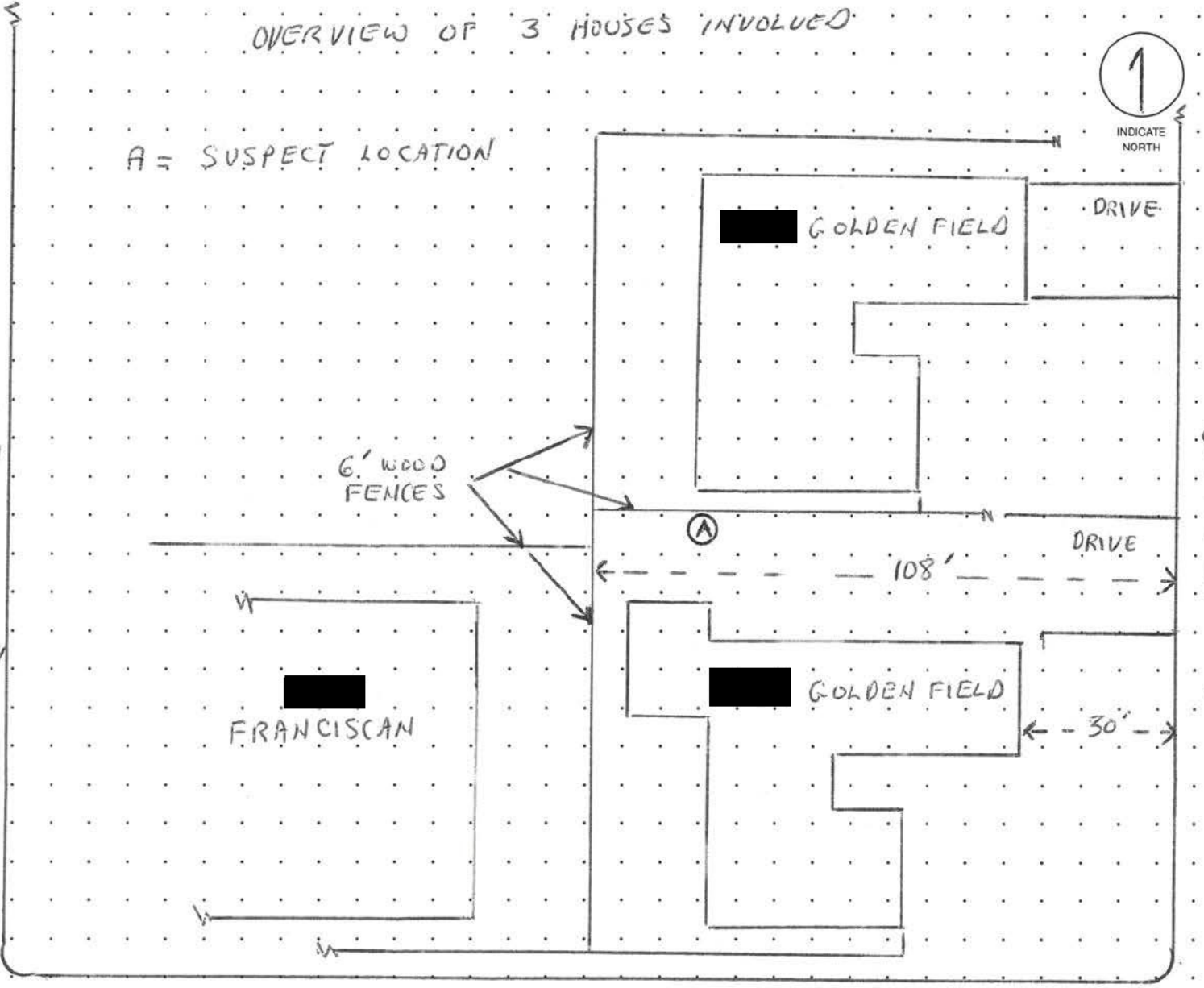

VALLEY VALE

PREPARED BY <b>HANSON</b>	BADGE <b>484</b>	DIV <b>08</b>	DATE <b>3-31-91</b>	APPROVED BY <b>Sgt. B. Mitchell</b>	<b>3010</b>
ASSISTING OFFICER <b>SNOW</b>	BADGE <b>265</b>	DIV <b>08</b>	TIME	BADGE	DATE

DIAGRAM AND PHYSICAL EVIDENCE SHEET

CLASS. 245 d1

REPORT NUMBER 91-26680

VICTIM CAMPBELL # 225 LOCATION [REDACTED] GOLDEN FIELD

ALL MEASUREMENTS ARE APPROXIMATE AND NOT TO SCALE UNLESS STATED (SCALE = )

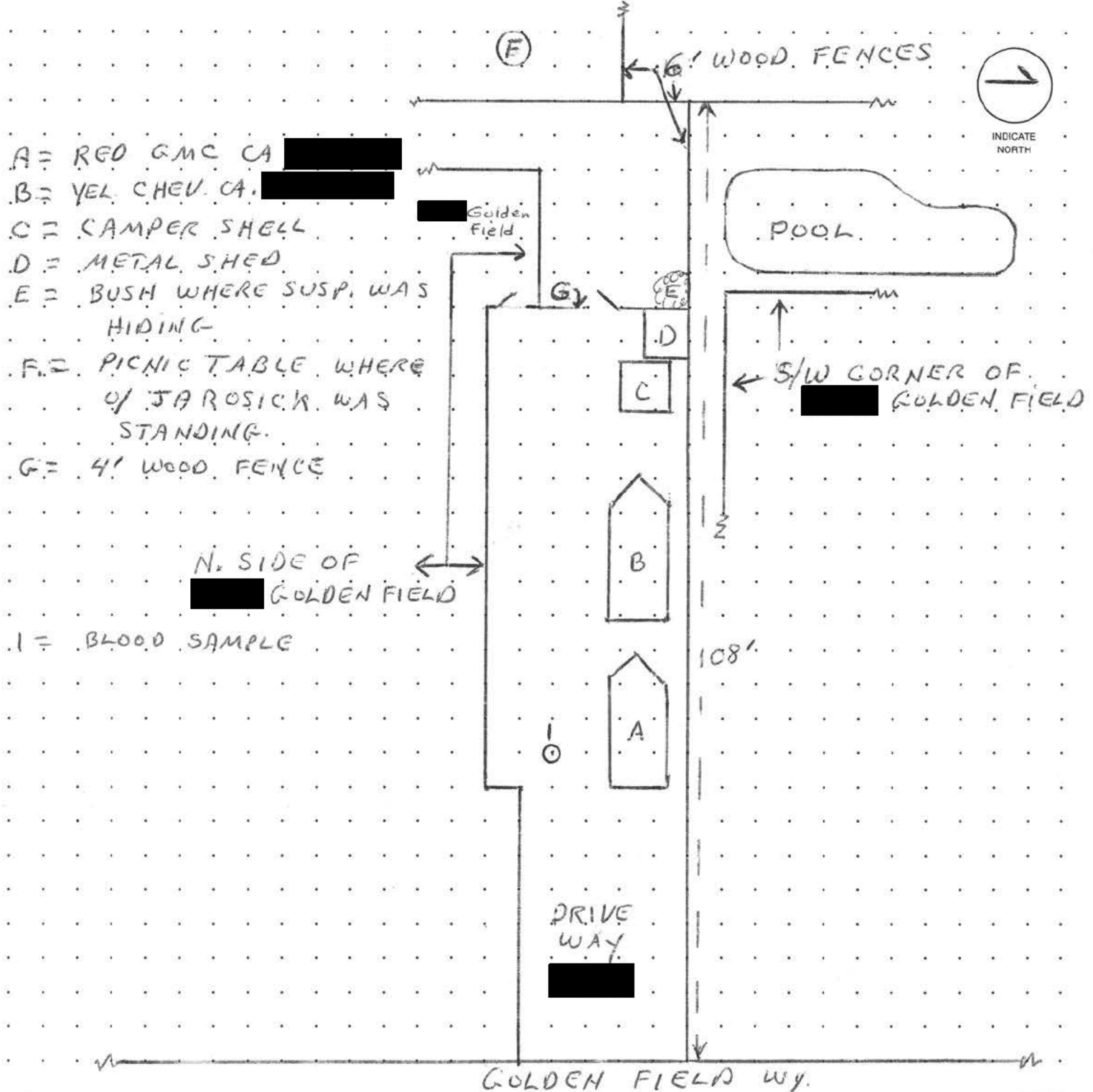

PREPARED BY <b>HANSON</b>	BADGE 484	DIV 08	DATE 3-31	APPROVED BY <b>Sgt. B. Mitchell</b>	3010
ASSISTING OFFICER <b>SNOW</b>	BADGE 265	DIV 08	TIME	BADGE	DATE

## DIAGRAM AND PHYSICAL EVIDENCE SHEET

CLASS. 245d1

REPORT NUMBER  
91-2680

VICTIM CAMPBELL # 225 LOCATION [REDACTED] GOLDEN FIELD

ALL MEASUREMENTS ARE APPROXIMATE AND NOT TO SCALE UNLESS STATED (SCALE = )

- A = METAL SHED
- B = RED CHEV PU
- X = CAMPER SHELL
- Y = PICNIC TABLE

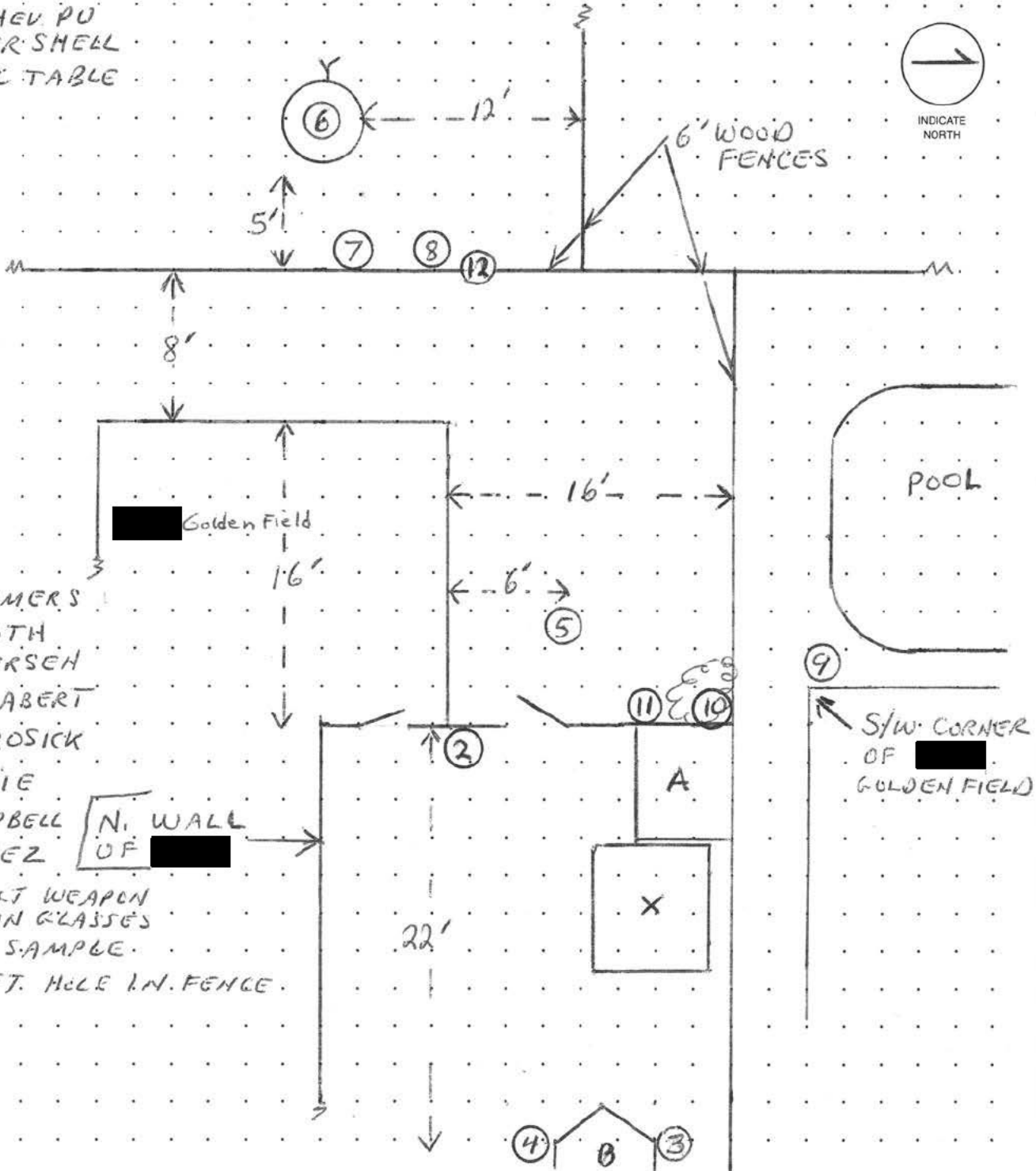

- 2 = OJ SOMMERS
- 3 = SGT ROTH
- 4 = OJ PETERSEN
- 5 = OJ SCHABERT
- 6 = OJ JAROSICK
- 7 = OJ LOUIE
- 8 = OJ CAMPBELL
- 9 = OJ VALDEZ
- 10 = SUSPECT WEAPON + SUN GLASSES
- 11 = BLOOD SAMPLE
- 12 = BULLET HOLE IN FENCE

PREPARED BY <b>HANSON</b>	BADGE <b>484</b>	DIV <b>08</b>	DATE	APPROVED BY <b>Sgt. B. Mitchell</b>	BADGE <b>3010</b>
ASSISTING OFFICER <b>SNOW</b>	BADGE <b>265</b>	DIV <b>08</b>	TIME	BADGE	DATE

SACRAMENTO POLICE DEPARTMENT  
 DIAGRAM AND PHYSICAL EVIDENCE SHEET

ORIGINAL

PAGE 8 OF 12

CLASS. 245 d1

REPORT NUMBER  
 91-2680

VICTIM CAMPBELL, #225 LOCATION [REDACTED] GOLDEN FIELD

ALL MEASUREMENTS ARE APPROXIMATE AND NOT TO SCALE UNLESS STATED (SCALE = )

THIS DIAGRAM SHOWS WHERE OFFICERS INDICATED THEY WERE STANDING AND THEIR REPORTED LINE OF FIRE. 3-9-8-7 REPORTEDLY DID NOT FIRE

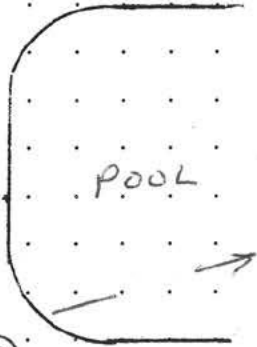
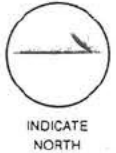

- S = SUSPECT LOCATION
- 2 = OJ. SOMMERS
- 3 = SGT. ROTH
- 4 = OJ. PETERSEN
- 5 = OJ. SCHABERT
- 6 = OJ. JAROSICK
- 7 = OJ. LOUIE
- 8 = OJ. CAMPBELL
- 9 = OJ. VALDEZ
- P = BULLET HOLE IN TOP OF CAMPER SHELL

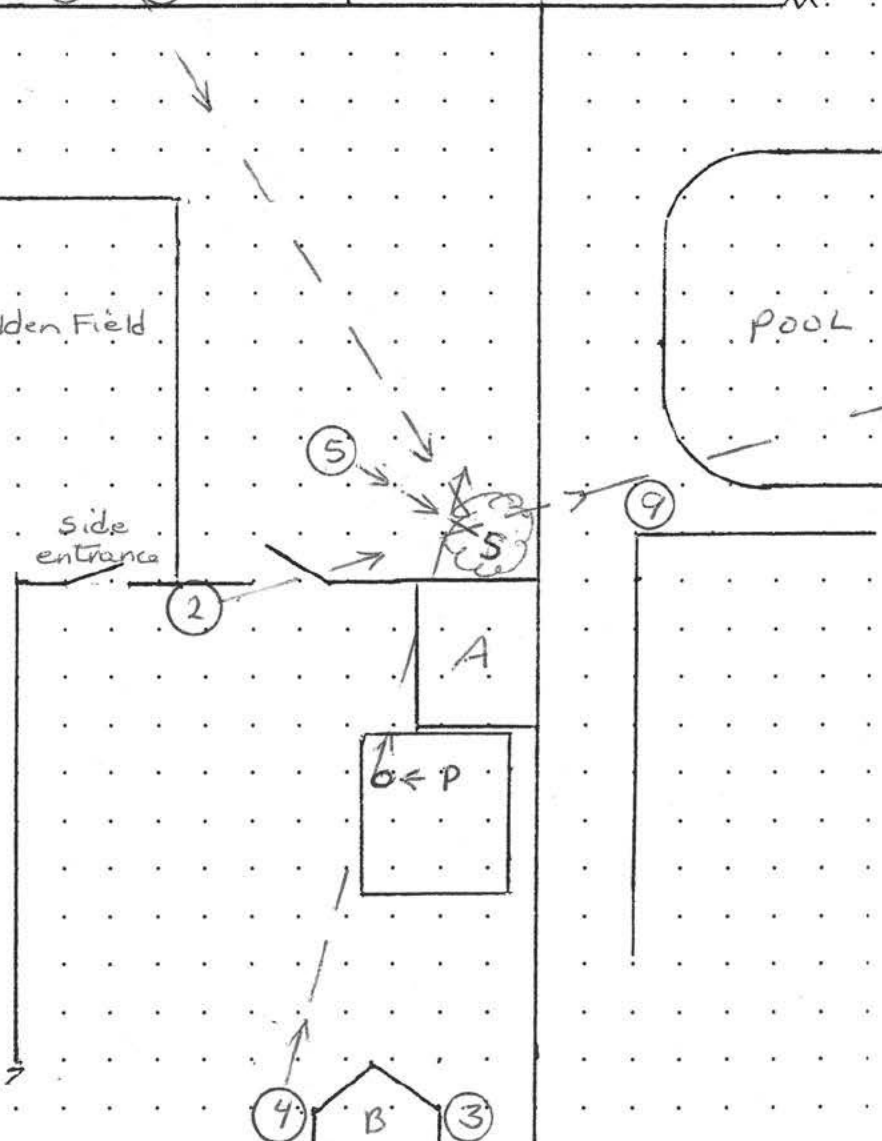

PREPARED BY HANSON	BADGE 484	DIV	DATE	APPROVED BY Sgt. B. Mitchell 3010
ASSISTING OFFICER SNOW	BADGE 265	DIV	TIME	BADGE DATE TIME

DIAGRAM AND PHYSICAL EVIDENCE SHEET

CLASS. 245 d1

REPORT NUMBER 91-26680

VICTIM CAMP BELL #225 LOCATION [REDACTED] GOLDEN FIELD

ALL MEASUREMENTS ARE APPROXIMATE AND NOT TO SCALE UNLESS STATED (SCALE = )

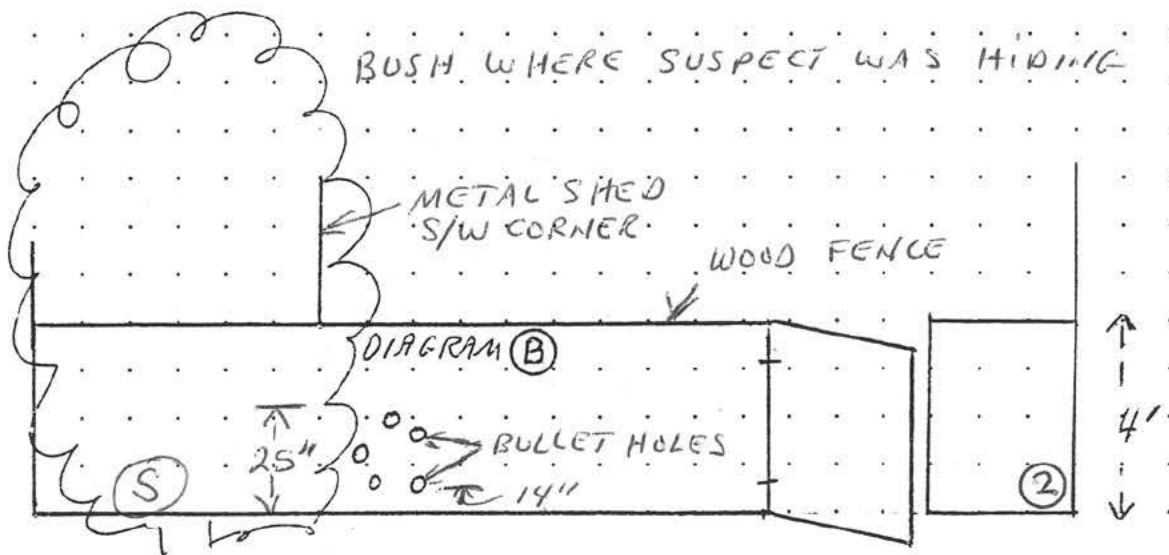
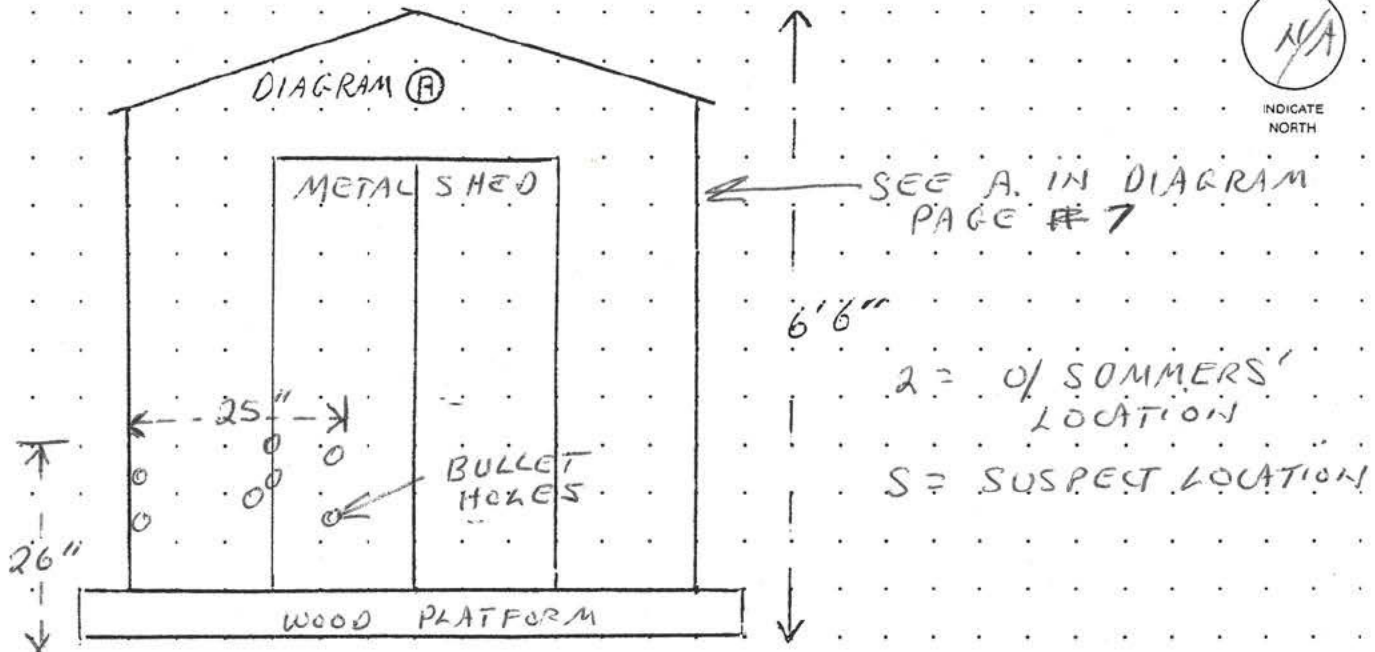

PREPARED BY <b>HANSON</b>	BADGE <b>484</b>	DIV <b>08</b>	DATE	APPROVED BY <b>Sgt. B. Mitchell</b>	<b>3010</b>
ASSISTING OFFICER <b>SNOW</b>	BADGE <b>265</b>	DIV <b>08</b>	TIME	BADGE	DATE

DIAGRAM AND PHYSICAL EVIDENCE SHEET

CLASS. 245 d1

REPORT NUMBER 91-2680

VICTIM CAMPBELL #225

LOCATION [REDACTED] GOLDEN FIELD

ALL MEASUREMENTS ARE APPROXIMATE AND NOT TO SCALE UNLESS STATED (SCALE = )

DIAGRAM (C)

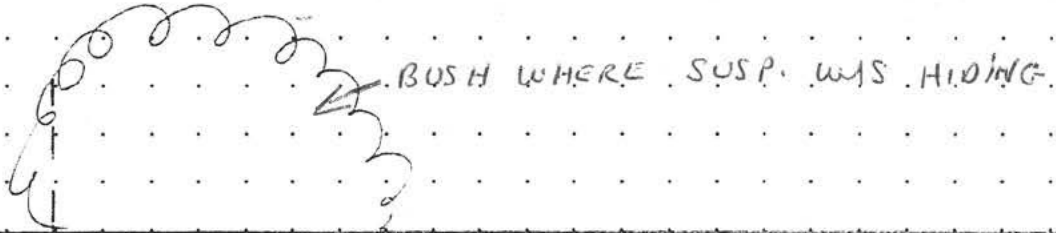
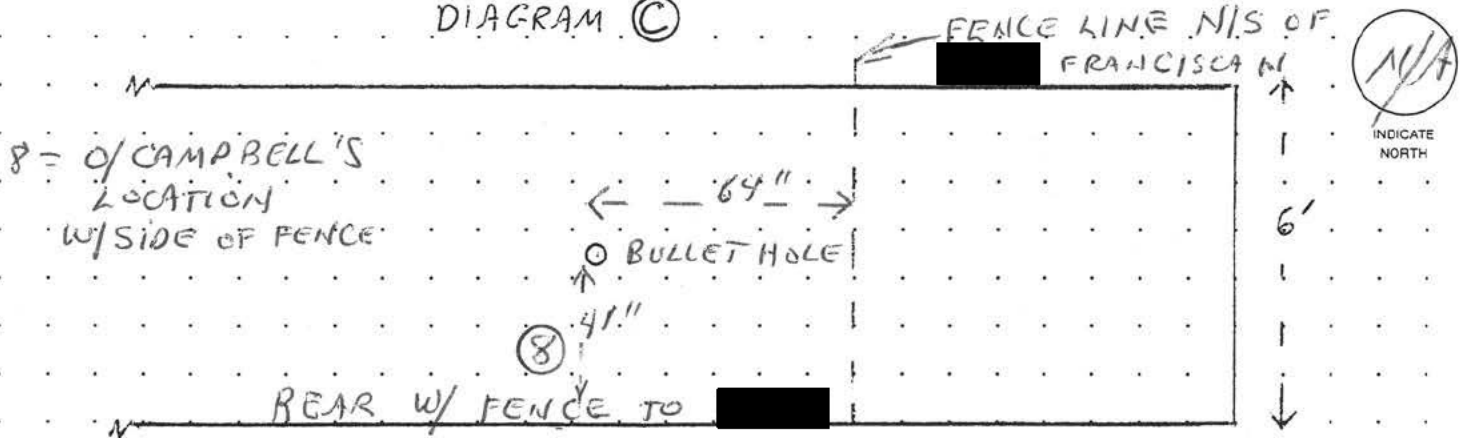
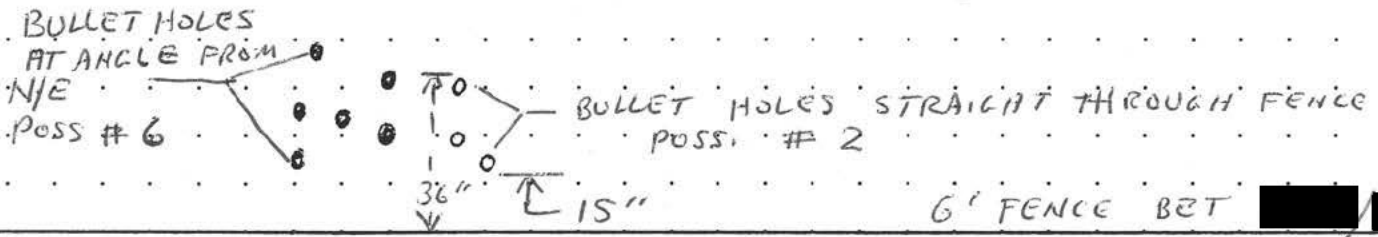

DIAGRAM (D)



(9) 9 = O/ VALDEZ' LOCATION.

S/W CORNER OF [REDACTED] GOLDEN FIELD

PREPARED BY <b>HANSON</b>	BADGE <b>484</b>	DIV	DATE	APPROVED BY <b>Sgt. B. Mitchell</b>	<b>3010</b>
ASSISTING OFFICER <b>SNOW</b>	BADGE <b>265</b>	DIV	TIME	BADGE	DATE

DIAGRAM AND PHYSICAL EVIDENCE SHEET

CLASS. 245 d1

REPORT NUMBER 91-26680

VICTIM CAMPBELL LOCATION

ALL MEASUREMENTS ARE APPROXIMATE AND NOT TO SCALE UNLESS STATED (SCALE = )

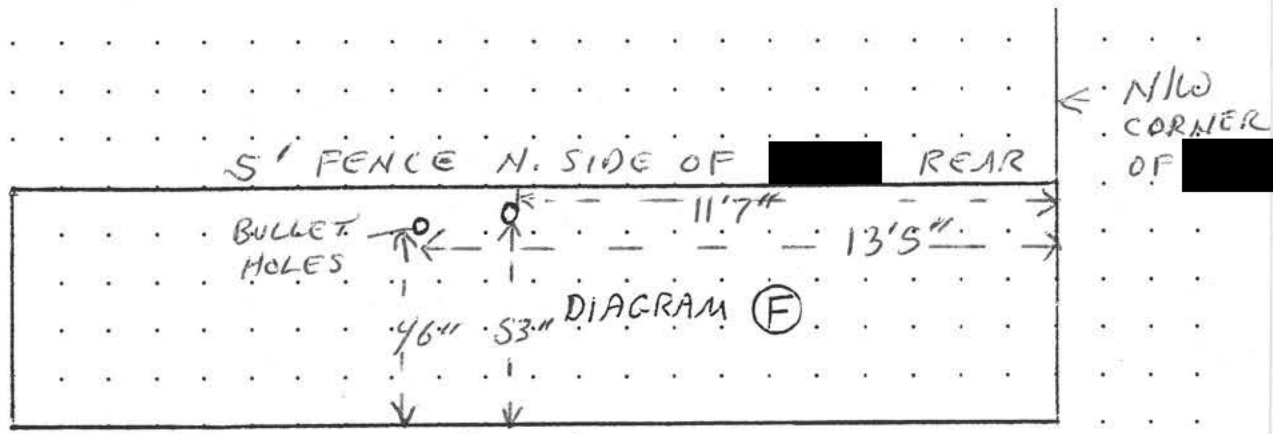
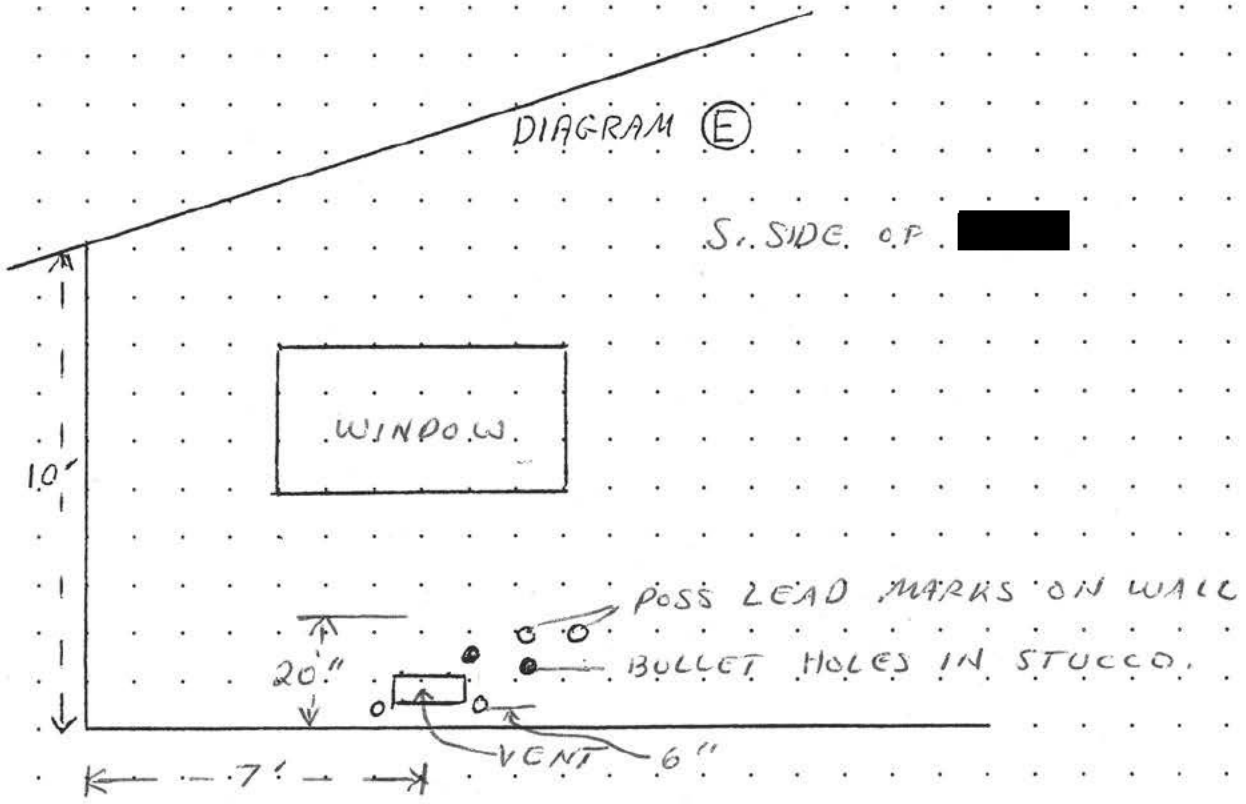

THESE HOLES ARE "POSS" RICHET. OFF. POOL. FROM # 2 - SOMMERS.

PREPARED BY HANSON	BADGE 484	DIV 08	DATE	APPROVED BY Sgt. B. Mitchell	3010
ASSISTING OFFICER SNOW	BADGE 265	DIV 08	TIME	BADGE	DATE



SAC MENTO POLICE DEPARTMENT  
OFFICER'S BOOKING AND FIELD RECEIPT

ORIGINAL

LOCKERS USED 21 CHARGE(S) 245(d)(1) REPORT # 91-26680  
 NARCO/MONEY BOOKING  CITATION # \_\_\_\_\_  
 LARGE PROPERTY BOOKING  SEARCH WARRANT # \_\_\_\_\_  
 PREVIOUS BOOKING PR # \_\_\_\_\_

LOCATION OF OCCURRENCE [Redacted] Golden Field

- FIELD RECEIPT.....
- EVIDENCE.....
- SAFEKEEPING.....
- DOMESTIC VIOLENCE.....
- 5150 HOLD.....
- FOUND PROPERTY.....
- PERSONAL PROPERTY.....



REPORTING OFFICER	BADGE #	DIV	RECEIVED DATE	TIME	IN LOCKER DATE	TIME
<u>A. Snow</u>	<u>0265</u>	<u>8</u>	<u>3-31-91</u>	<u>2100</u>	<u>4-1-91</u>	<u>0600</u>

ITEM #	DESCRIBE PROPERTY BELOW IN THE FOLLOWING SEQUENCE: ITEM TYPE NO-PIECES - COLOR - BRAND - MOD - SER - QAN - DESCRIPTION - CALIBER - MONEY AMOUNT - BLADE/BARREL/OVERALL LENGTH	IN FIREARM CASES, IF READILY AVAILABLE IDENTIFY ALL OWNERS & ADULT COHABITANTS. RECORD FULL NAMES, DOB, SS #, CADL #, ADDRESS OF PERSON FROM WHOM RECEIVED. INDICATE IF COHABITANT, OWNER, ETC.	CRIME LAB	PRINT
ITEM # 1	<u>Blood Sample</u>	<input type="checkbox"/> OWNER <input type="checkbox"/> TKN FROM <input type="checkbox"/> CO-HAB <u>[Redacted] Golden Field</u>	YES <input type="checkbox"/> NO <input type="checkbox"/>	YES <input type="checkbox"/> NO <input type="checkbox"/>
ITEM # 2	<u>Blood Sample</u>	<input type="checkbox"/> OWNER <input type="checkbox"/> TKN FROM <input type="checkbox"/> CO-HAB 	YES <input type="checkbox"/> NO <input type="checkbox"/>	YES <input type="checkbox"/> NO <input type="checkbox"/>
ITEM # 3	<u>(A) auto. pistol 'Sturm Ruger' 9mm Ser# [Redacted] w/blood (B) clip (C) 6 line 'F-C' 9mm Luger round</u>	<input type="checkbox"/> OWNER <input type="checkbox"/> TKN FROM <input type="checkbox"/> CO-HAB 	YES <input type="checkbox"/> NO <input type="checkbox"/>	YES <input type="checkbox"/> NO <input type="checkbox"/>
ITEM # 3a	<u>(D) pr 5 sunglasses 'Celebrity' w/blood</u>	<input type="checkbox"/> OWNER <input type="checkbox"/> TKN FROM <input type="checkbox"/> CO-HAB 	YES <input type="checkbox"/> NO <input type="checkbox"/>	YES <input type="checkbox"/> NO <input type="checkbox"/>
ITEM #		<input type="checkbox"/> OWNER <input type="checkbox"/> TKN FROM <input type="checkbox"/> CO-HAB 	YES <input type="checkbox"/> NO <input type="checkbox"/>	YES <input type="checkbox"/> NO <input type="checkbox"/>
ITEM #		<input type="checkbox"/> OWNER <input type="checkbox"/> TKN FROM <input type="checkbox"/> CO-HAB 	YES <input type="checkbox"/> NO <input type="checkbox"/>	YES <input type="checkbox"/> NO <input type="checkbox"/>
ITEM #		<input type="checkbox"/> OWNER <input type="checkbox"/> TKN FROM <input type="checkbox"/> CO-HAB 	YES <input type="checkbox"/> NO <input type="checkbox"/>	YES <input type="checkbox"/> NO <input type="checkbox"/>
ITEM #		<input type="checkbox"/> OWNER <input type="checkbox"/> TKN FROM <input type="checkbox"/> CO-HAB 	YES <input type="checkbox"/> NO <input type="checkbox"/>	YES <input type="checkbox"/> NO <input type="checkbox"/>

OFFICER A. Snow SIGNATURE AND BADGE NUMBER 0265 CITIZEN \_\_\_\_\_ DATE 4-1-91  
 IF FIELD RECEIPT, HAVE CITIZEN SIGN

1 WHITE — PROPERTY      2 WHITE — REPORT      3 PINK — INVESTIGATIONS      4 GOLDENROD — FIELD RECEIPT

DIAGRAM AND PHYSICAL EVIDENCE SHEET

CLASS. 245B

DIAGRAM # 1

REPORT NO. 91-26680

COMPLAINANT OR VICTIM

ADDRESS [REDACTED] FRANCISCAN WAY

PHONE: Res.

Bus.

NOT TO SCALE

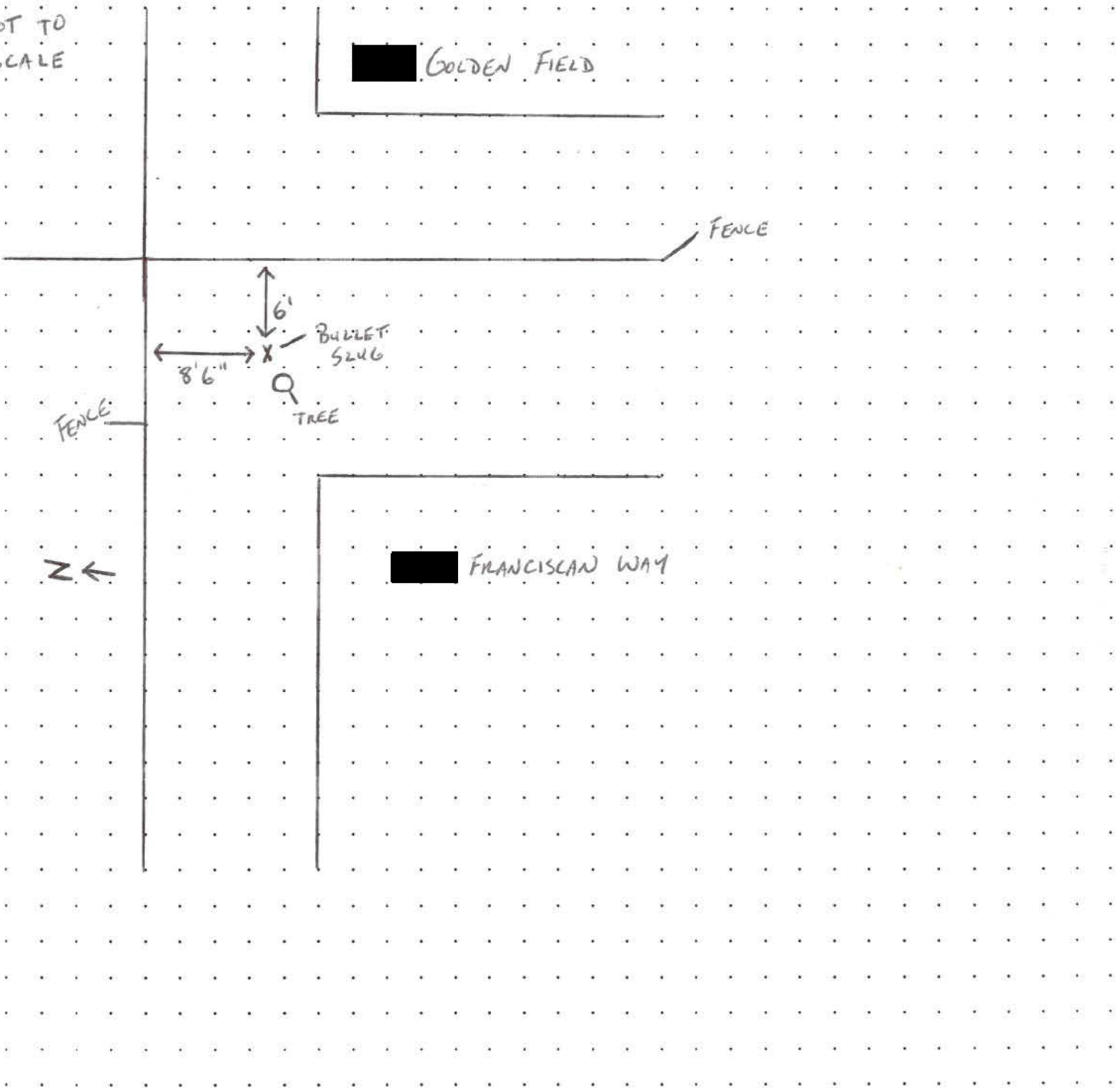

REPORTING OFFICER/S	Jeffrey Smith <i>JS</i>	STAR	6120	UNIT	Identification	DATE	4/2/91	TIME
REVIEWED BY:	<i>[Signature]</i>		6128					

DIAGRAM AND PHYSICAL EVIDENCE SHEET

CLASS. 245B

DIAGRAM #2

REPORT NO. 91-26680

COMPLAINANT OR VICTIM

ADDRESS

PHONE: Res.

Bus.

NOT TO SCALE

N →

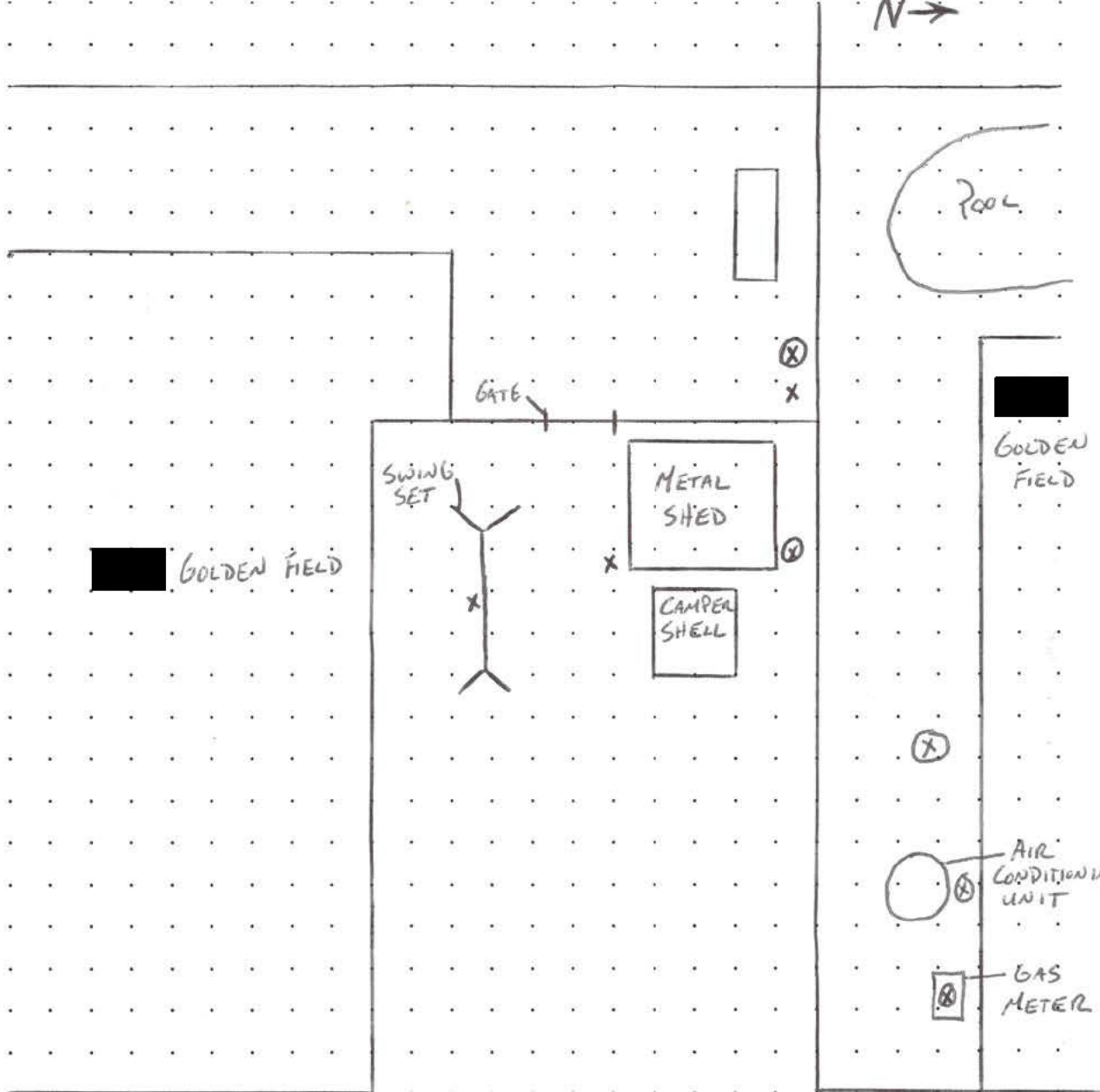

LEGEND

X = SHELL CASING

⊗ = SLUG

REPORTING OFFICER/S	Jeffrey Smith 91	STAR	6120	UNIT	Identification	DATE	4/2/91	TIME
REVIEWED BY:	<i>[Signature]</i>		6128					

PHOTOGRAPHIC AND EVIDENCE REPORT

CLASS. 196 P.C. LOG NO. 261-4 REPORT NO. 91-26680

COMPLAINANT OR VICTIM AUGUSTINE, THOMAS

ADDRESS

ELIMINATION PRINTS: YES (NO)

PHOTOGRAPHS (ALPHABETICAL) TO EVIDENCE (NUMERICAL) TO

P	E	
		4-01-91 APPROX 0830 HRS. RYOYAGU 185 RESPONDED TO THE CORONER'S OFFICE PER IV 20 MITCHELL, PHOTOGRAPHS WERE REQUESTED AND A DIAGRAM OF THE BODY WITH APPROX. BULLET HOLE LOCATIONS
		COLOR PHOTOGRAPHS C-33
		2-ROLLS OF ABOVE VICTIM AND INJURIES

REPORTING OFFICER/S LH YAGU STAR 0185 UNIT CS116 DATE 04-01-91 TIME 0830

REVIEWED BY: Sgt. B. Mitchell 3010

ORIGINAL

SACRAMENTO POLICE DEPARTMENT

DIAGRAM AND PHYSICAL EVIDENCE SHEET

PAGE 2 OF 2

CLASS. 196 PC.

REPORT NUMBER 91-26680

VICTIM AUGUSTINE, THOMAS LOCATION 4900 V STREET

ALL MEASUREMENTS ARE APPROXIMATE AND NOT TO SCALE UNLESS STATED (SCALE = )

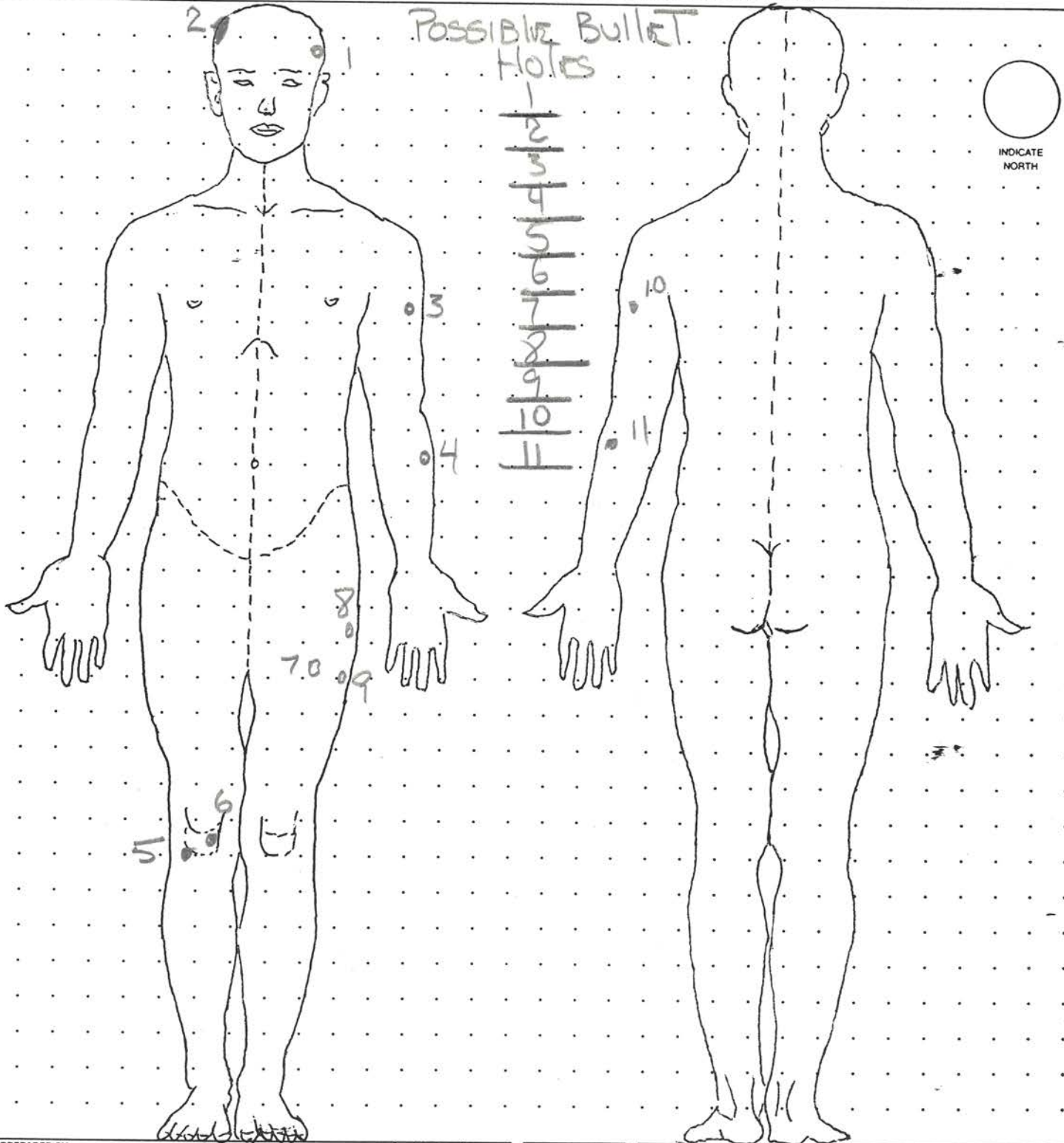

PREPARED BY <b>LHYAGER</b>	BADGE <b>048568</b>	DIV	DATE <b>4-1-91</b>	APPROVED BY <b>Sgt. B. Mitchell</b>	<b>3010</b>
ASSISTING OFFICER	BADGE	DIV	TIME	BADGE	DATE
					TIME

PHOTOGRAPHIC AND EVIDENCE REPORT

CLASS. 245 d1 PC LOG NO. \_\_\_\_\_ REPORT NO. 91-26680

COMPLAINANT OR VICTIM SPD Officer Campbell #225

ADDRESS [REDACTED] Goldenfield Way ELIMINATION PRINTS: YES  NO

PHOTOGRAPHS (ALPHABETICAL) \_\_\_\_\_ TO \_\_\_\_\_ EVIDENCE (NUMERICAL) \_\_\_\_\_ TO \_\_\_\_\_

P	E	
---	---	--

Officers Nugent & Thorgrimson responded to the scene off a 245 d1 PC to process for physical evidence. Thorgrimson arrived at 0800 hrs. Nugent at 0813 hrs. At the direction of detective S. Azavido the scene was photographed, evidence collected & booked & a line reconstruction was done. The scene was photographed by both officers, Nugent primary & Thorgrimson back up. The evidence was located, marked (Number stands), & collected as follows: Numbers 1-11 & 15 were located & marked with number stands prior to the arrival of Nugent/Thorgrimson. After arrival numbers stand 1-11 & 15 were placed over the evidence by Nugent/Thorgrimson. Number stands 12-14/16-34 were put in place as new evidence was located. The only number stands placed over items of evidence prior to of Nugent/Thorgrimson were numbers 6 & 7 (Tear gas canisters). Photo were taken with number 6 & 7 being used twice (Shell casings under swing & Tear gas canisters). The tear gas canister are listed as items 35 & 36 for booking purposes. After photographing the scene, the City Tree department was called to remove a bush located in the NE corner of the rear yard of [REDACTED] Goldenfield Way. This was done to gain access to evidence needed for completing the line reconstruction at the scene. All evidence was collected by Nugent & Thorgrimson. All evidence was marked & booked by Thorgrimson.

REPORTING OFFICER/S	STAR	UNIT	DATE	TIME
<u>Nugent</u>	<u>346</u>	<u>C/S-17</u>	<u>4-9-91</u>	<u>1430</u>
REVIEWED BY <u>Sgt. B. Mitchell</u>	<u>3010</u>			

PHOTOGRAPHIC AND EVIDENCE REPORT

CLASS. 245 d1 PC LOG NO. \_\_\_\_\_ REPORT NO. 91-26680

COMPLAINANT OR VICTIM Campbell badge 225

ADDRESS [Redacted] Golden Field Way ELIMINATION PRINTS: YES NO

PHOTOGRAPHS (ALPHABETICAL) \_\_\_\_\_ TO ( ) EVIDENCE (NUMERICAL) \_\_\_\_\_ TO \_\_\_\_\_

**P** **E**

Live reconstruction

Live reconstruction was accomplished by placing a 3ft long piece of doweling in the holes made by the bullets. A line was then attached to the end of the dowel. The line was drawn taut parallel to the direction of the dowel. The dowels were placed through fencing material of redwood 7/8 in thick, pine 2x4s & 4x4s, & lastly the exterior siding of the N wall of the house at [Redacted] Golden Field. Seven areas from which shots could have originated were located & marked A through G (see diagrams). Live reconstruction is not an attempt to locate the exact positions of any persons at the time a shot is fired. It does suggest possible positions at the time the shots are fired.

Below is a list of Position & diagram which pertain to that positions:  
Position

- A) fence W side rear yard [Redacted] Francisican (Officer)
- B) Opening of gate E side [Redacted] Golden Field (Officer)
- C) E of gate opening described in "B". (Officer)
- D) E of fence (NE corner of [Redacted] G.F.) to gate opening (Off)
- E) E of position D between N wall [Redacted] G.F. & Shed. (Officer)
- F) S side Chev PU & Camper shell (Officer)
- G) NE corner rear yard [Redacted] G.F. (Suspect)

REPORTING OFFICER/S \_\_\_\_\_ STAR \_\_\_\_\_ UNIT CSI-17 DATE 4-9-91 TIME 1600  
 REVIEWED BY: Sgt. B. Mitchell 3010

PHOTOGRAPHIC AND EVIDENCE REPORT

CLASS. 245 d1 PC LOG NO. \_\_\_\_\_ REPORT NO. 91-22680

COMPLAINANT OR VICTIM Campbell badge 225

ADDRESS [REDACTED] - Goldenfield Way ELIMINATION PRINTS: YES  NO

PHOTOGRAPHS (ALPHABETICAL) \_\_\_\_\_ TO 0 EVIDENCE (NUMERICAL) \_\_\_\_\_ TO \_\_\_\_\_

P	E	Position	Diagrams	Hole Number
		A	F, G, H, I, J, V, W, X, Y	2, 5, 6, 11, 12, 13 2A, 5A,
		B	K, L, F, J, S, V, W, X, Z	9, 9A, 21, 4, 8,
		C	O, I, R, S	14, 15, 17
		D	K, N, V, W, X, J	3, 7
		E	P, R, S, T, F, I	16, 18
		F	O, Q, S,	19, 20
		G	D, E	

There was a bullet (Copper Jacketed) located in the S side of the fence on the N side of the rear yard [REDACTED] GF (See diagram "J"). I could make no determination as to its origin. There was no exit hole on the N side of the fence N side of yard [REDACTED] GF. I was able to place a dowel through the fence, through a 2x4,  $\frac{1}{4}$  into a 4x4 post, but I was unable to locate an entrance hole on the (S) [REDACTED] GF side of the fence.

There were 2 entrance holes on the S side of the fence along the N side of the rear yard of [REDACTED] GF. There were no exit holes on the N side of that fence. These were from 7, 8 or 9.

REPORTING OFFICER/S \_\_\_\_\_ STAR 346 UNIT C51-17 DATE 4-9-91 TIME 1640  
 REVIEWED BY: Sgt. B. Mitchell 3010



DIAGRAM AND PHYSICAL EVIDENCE SHEET

CLASS. 245 d1 PC

Diagram "A"

REPORT NUMBER 91-26680

VICTIM Campbell

LOCATION [REDACTED] 26680

ALL MEASUREMENTS ARE APPROXIMATE AND NOT TO SCALE UNLESS STATED (SCALE = )

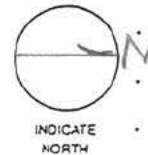

6 foot Redwood fence

6 ft. Redwood fence

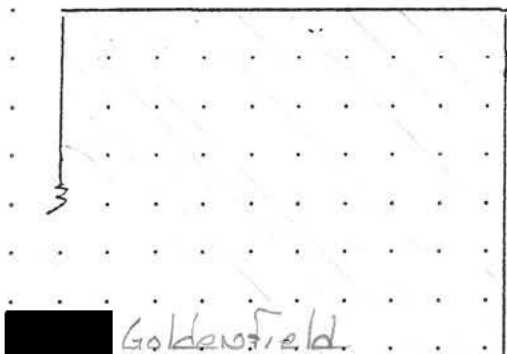

4 ft Redwood fence

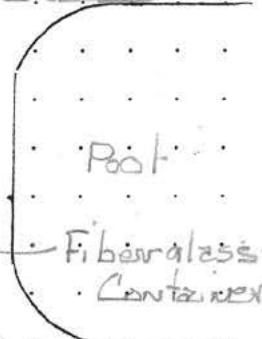

Alum. Storage Shed

Camper Shell

[REDACTED] Goldenfield

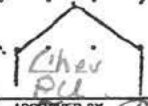

PREPARED BY Nugent	BADGE 346	DIV 08	DATE 4-8-91	APPROVED BY Sgt. B. Mitchell	3010
ASSISTING OFFICER Thorgrimson	BADGE 638	DIV 08	TIME 1245	BADGE	DATE
				TIME	

DIAGRAM AND PHYSICAL EVIDENCE SHEET

CLASS. 245 d1 PC

Diagram "B"

REPORT NUMBER  
91-26680

VICTIM Campbell

LOCATION Golden Field

ALL MEASUREMENTS ARE APPROXIMATE AND NOT TO SCALE UNLESS STATED (SCALE = )

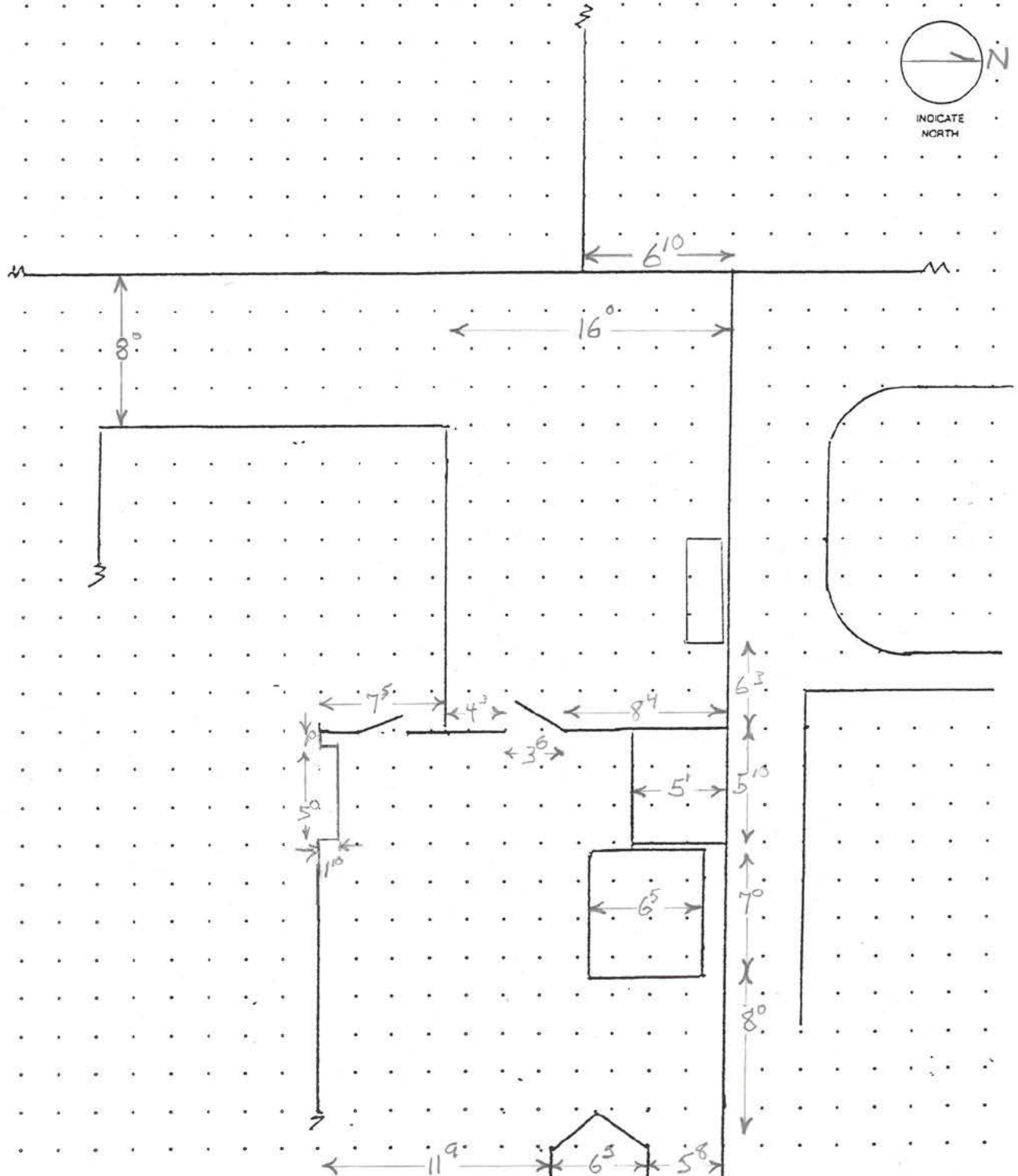

PREPARED BY <u>N. Jurgent</u>	BADGE <u>346</u>	DIV <u>08</u>	DATE <u>4-8-91</u>	APPROVED BY <u>Sgt. B. Mitchell</u>	<u>3010</u>
ASSISTING OFFICER <u>Thorgrimson</u>	BADGE <u>638</u>	DIV <u>08</u>	TIME <u>1245</u>	BADGE	DATE
				TIME	

ORIGINAL

SACRAMENTO POLICE DEPARTMENT

DIAGRAM AND PHYSICAL EVIDENCE SHEET

PAGE 6 OF 39

CLASS. 245 d1 PC

Diagram "2"

REPORT NUMBER 91-26680

VICTIM Campbell

LOCATION [Redacted] Golden Field

ALL MEASUREMENTS ARE APPROXIMATE AND NOT TO SCALE UNLESS STATED (SCALE = )

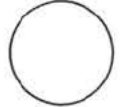

INDICATE NORTH

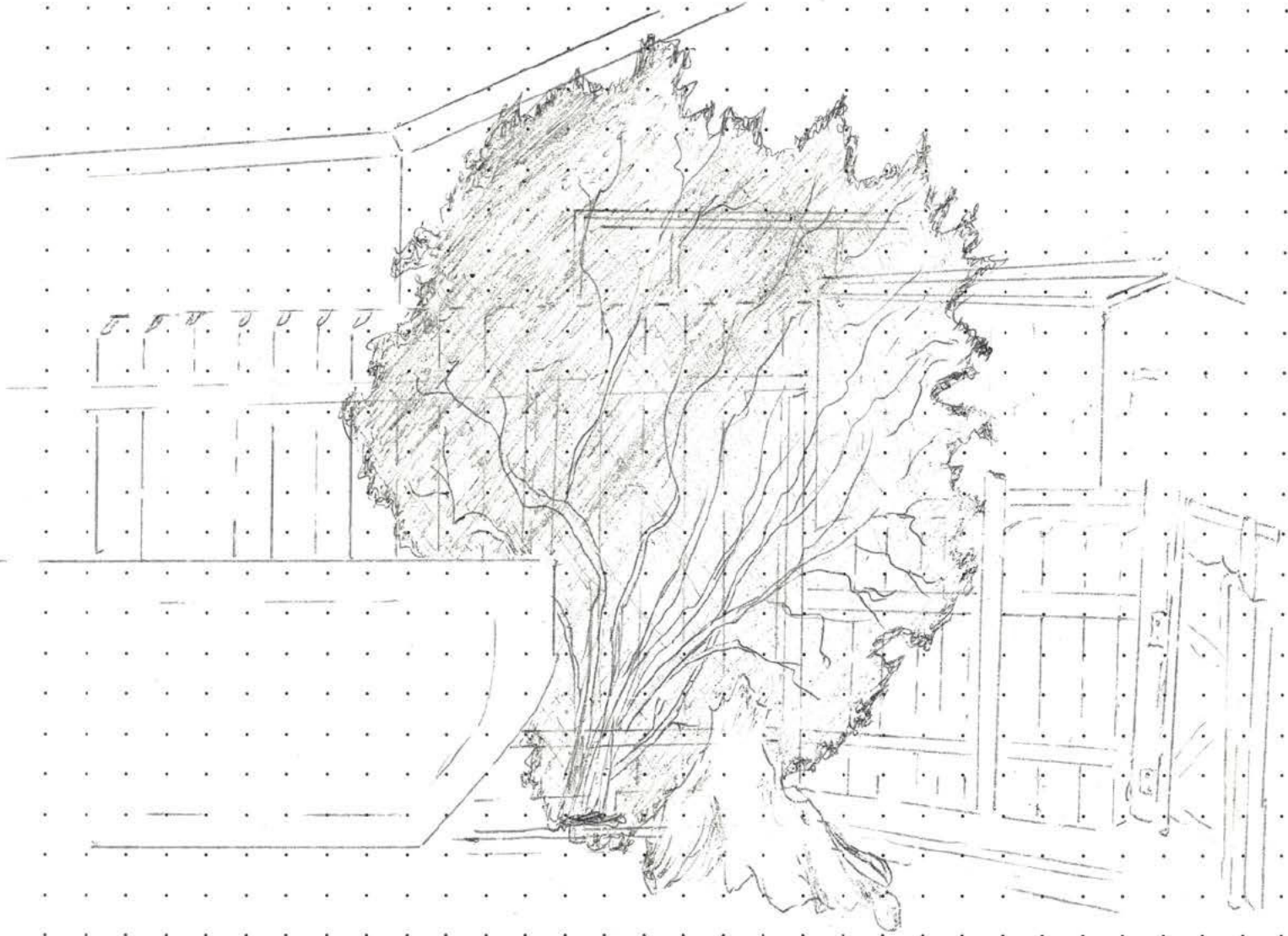

PREPARED BY <i>Nugent</i>	BADGE 346	DIV 08	DATE 4-9-91	APPROVED BY <i>Sgt. B. Mitchell</i>	3010
ASSISTING OFFICER	BADGE	DIV	TIME 1600	BADGE	DATE

DIAGRAM AND PHYSICAL EVIDENCE SHEET

CLASS. 245 d 1 PC

Dizavam "D"

REPORT NUMBER 91-26680

VICTIM Campbell

LOCATION [Redacted] Golden Field

ALL MEASUREMENTS ARE APPROXIMATE AND NOT TO SCALE UNLESS STATED (SCALE = )

G - Possible Position from which the suspect fired

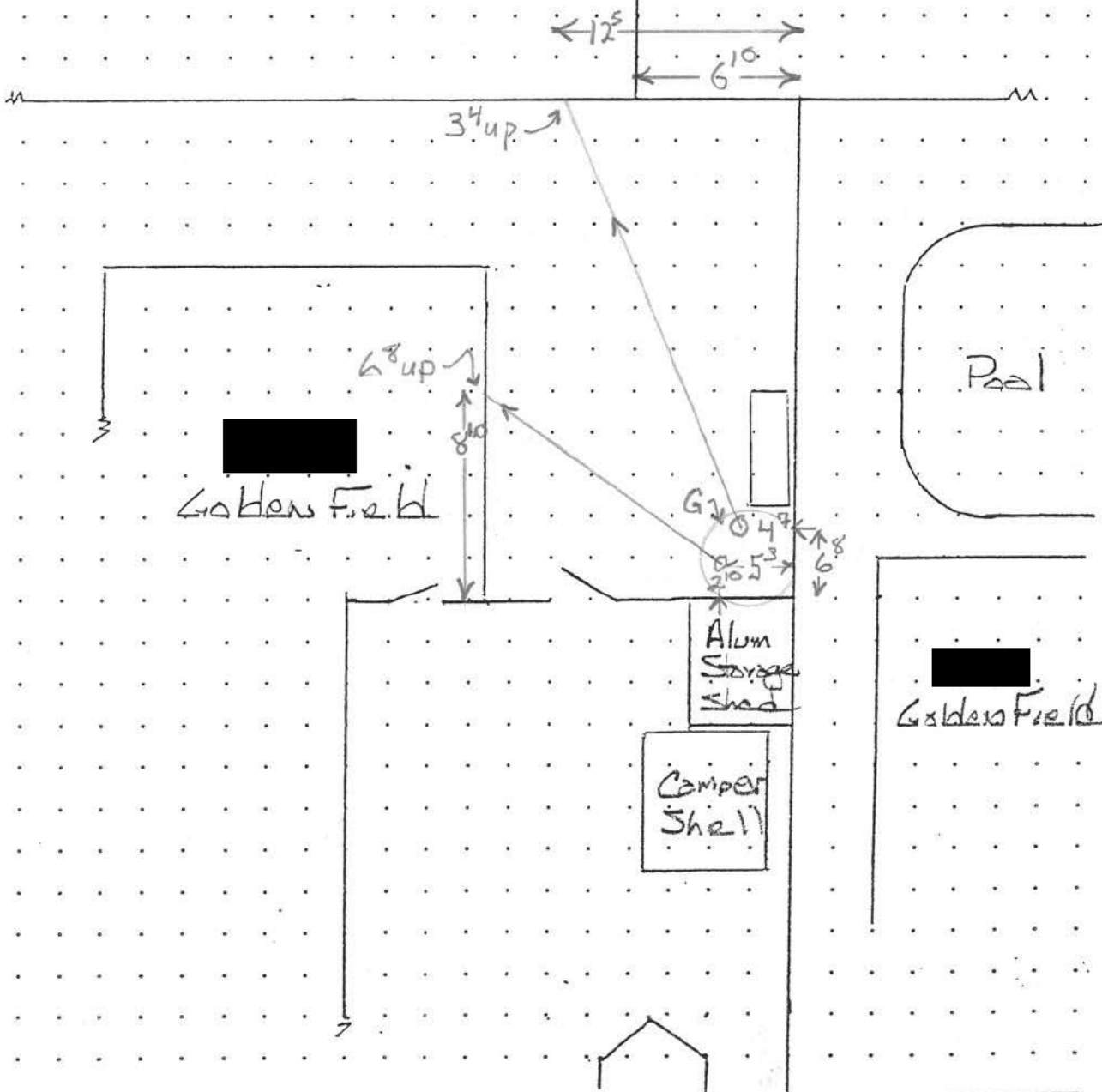
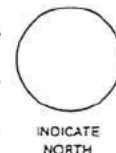

PREPARED BY <i>Nugent</i>	BADGE 346	DIV 08	DATE	APPROVED BY <i>Sgt. B. Mitchell</i>	3010
ASSISTING OFFICER <i>Thompson</i>	BADGE 638	DIV 08	TIME	BADGE	DATE

ORIGINAL

SACRAMENTO POLICE DEPARTMENT

DIAGRAM AND PHYSICAL EVIDENCE SHEET

PAGE 8 OF 39

CLASS. 245d1 PC

Diagram "E"

REPORT NUMBER 91-26680

VICTIM Campbell

LOCATION [Redacted] Golden Field

ALL MEASUREMENTS ARE APPROXIMATE AND NOT TO SCALE UNLESS STATED (SCALE = )

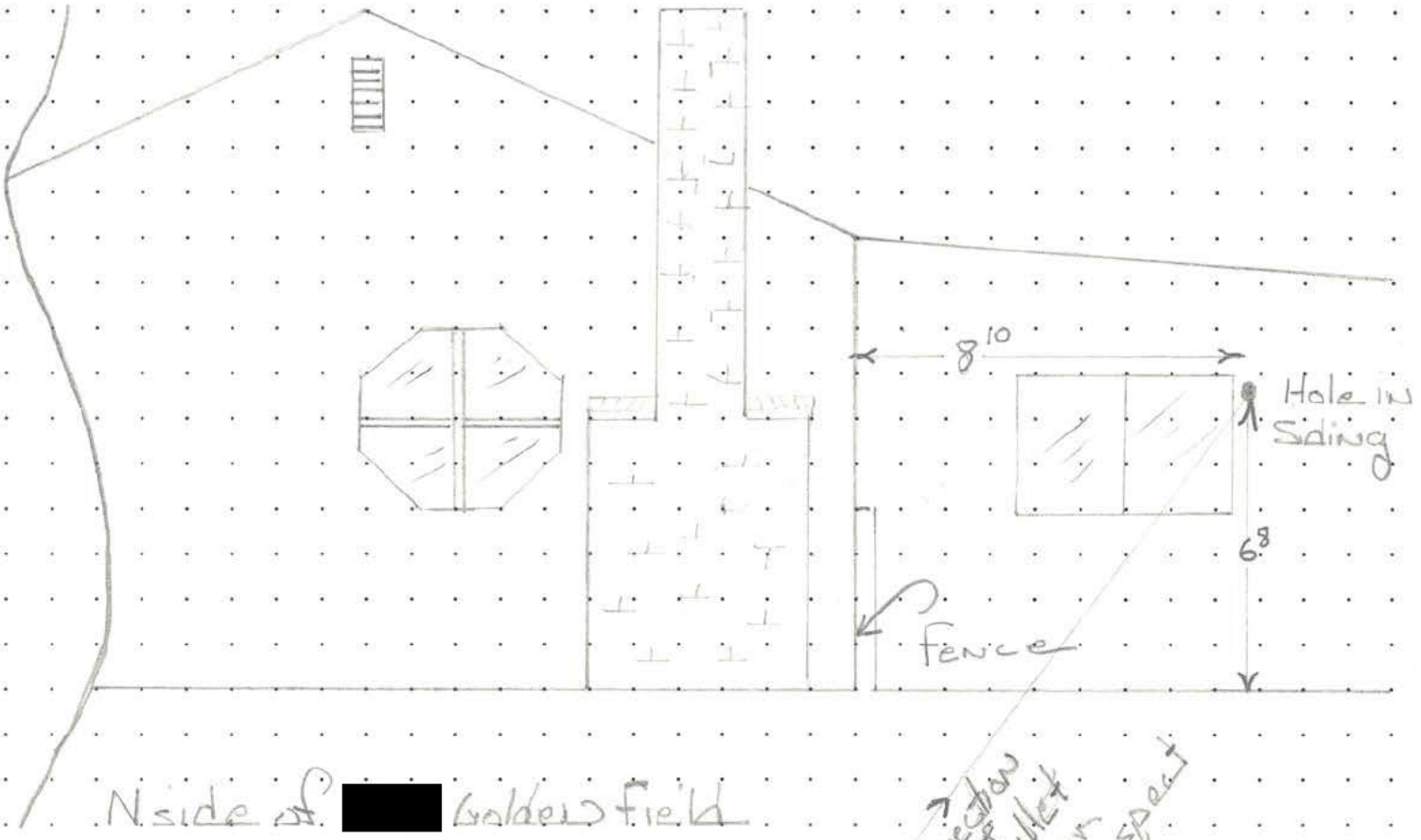
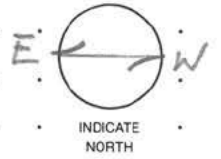

PREPARED BY N. J. J. J. J.	BADGE 346	DIV 08	DATE 4-9-91	APPROVED BY Sgt. B. Mitchell	3010
ASSISTING OFFICER Thompson	BADGE 638	DIV 08	TIME 1135	BADGE	DATE
				TIME	

ORIGINAL

1 <input checked="" type="checkbox"/> CRIME REPORT SUPPLEMENT 2 <input type="checkbox"/> INCIDENT REPORT SUPPLEMENT 3 <input type="checkbox"/> MOTOR VEHICLE REPORT SUPPLEMENT	4 <input type="checkbox"/> MEMORANDUM 5 <input type="checkbox"/> OTHER:
--	--



**SACRAMENTO POLICE DEPARTMENT  
SUPPLEMENTARY INVESTIGATION REPORT**

REPORT NUMBER	91-26680
---------------	----------

CRIME CODE SECTION OR TYPE OF INCIDENT	SOURCE
186	PC

VICTIM OR COMPLAINANT

LAST NAME, FIRST, MIDDLE (FIRM NAME IF CRIME AGAINST BUSINESS)	RESIDENCE PHONE	BUSINESS PHONE
AUGUSTINE, LLOYD		
ADDRESS WHERE INCIDENT OCCURRED	DATE INCIDENT REPORTED	

NARRATIVE SECTION

INVESTIGATIVE ACTIVITY:

0900 4-2-91. Detective Azevedo received a telephone call from; [REDACTED] Ms. [REDACTED] stated I had left a business card requesting I call her at her residence located at [REDACTED] Center Parkway, Apt. [REDACTED]. At that time, I advised her I was investigating the shooting involving a victim and police. Ms. [REDACTED] said she was not at home and had not seen or heard anything about the incident. She said she was away from her residence and arrived at approximately 2000 hours on Sunday (3-31-91).

REPORTING OFFICER	BADGE	DIV	DATE	APPROVED BY
Detective Azevedo	489	31	4-2-91	<i>Sgt. B. Mitchell</i> 3010
ASSISTING OFFICER	BADGE	DIV	TIME	BADGE      DATE      TIME
[Signature]				

**ORIGINAL**

1 <input checked="" type="checkbox"/>	CRIME REPORT SUPPLEMENT	4 <input type="checkbox"/>	MEMORANDUM
2 <input checked="" type="checkbox"/>	INCIDENT REPORT SUPPLEMENT	5 <input type="checkbox"/>	OTHER:
3 <input type="checkbox"/>	MOTOR VEHICLE REPORT SUPPLEMENT		



SACRAMENTO POLICE DEPARTMENT  
**SUPPLEMENTARY INVESTIGATION REPORT**

REPORT NUMBER 91-26680
---------------------------

CRIME CODE SECTION OR TYPE OF INCIDENT 196	SOURCE PC
---	--------------

VICTIM OR COMPLAINANT

LAST NAME, FIRST, MIDDLE (FIRM NAME IF CRIME AGAINST BUSINESS) AUGUSTINE, LLOYD	RESIDENCE PHONE	BUSINESS PHONE
ADDRESS WHERE INCIDENT OCCURRED		DATE INCIDENT REPORTED

NARRATIVE SECTION

INVESTIGATIVE ACTIVITY:

1143 4-2-91. Detective Azevedo received a telephone call from [REDACTED]. Mr. [REDACTED] was calling to respond to my request to of having left a business card at his residence. At that time, I advised Mr. [REDACTED] of the circumstances surrounding my contacting the neighborhood and advised him that there was shooting between a subject and Police. Furthermore, I asked him if he had witnessed any of the aforementioned circumstances. Mr. [REDACTED] advised he had not been at the apartment complex in two weeks and that he is residing in the Bay Area, phone number [REDACTED].

REPORTING OFFICER Detective Azevedo	BADGE 489	DIV 31	DATE 4-2-91	APPROVED BY <i>Sgt. B. Mitchell</i> 3010
ASSISTING OFFICER <i>GA</i>	BADGE	DIV	TIME	BADGE      DATE      TIME

ORIGINAL

1 <input checked="" type="checkbox"/>	CRIME REPORT SUPPLEMENT	4 <input type="checkbox"/>	MEMORANDUM
2 <input type="checkbox"/>	INCIDENT REPORT SUPPLEMENT	5 <input type="checkbox"/>	OTHER:
3 <input type="checkbox"/>	MOTOR VEHICLE REPORT SUPPLEMENT		



SACRAMENTO POLICE DEPARTMENT  
SUPPLEMENTARY INVESTIGATION REPORT

REPORT NUMBER 91-26680
---------------------------

CRIME CODE SECTION OR TYPE OF INCIDENT 196	SOURCE PC
---	--------------

VICTIM OR COMPLAINANT

LAST NAME, FIRST, MIDDLE (FIRM NAME IF CRIME AGAINST BUSINESS) AUGUSTINE, LLOYD	RESIDENCE PHONE	BUSINESS PHONE
ADDRESS WHERE INCIDENT OCCURRED		DATE INCIDENT REPORTED

NARRATIVE SECTION

INVESTIGATIVE ACTIVITY:

0950 4-3-91. Detective Azevedo received a telephone call from; [REDACTED] Ms. [REDACTED] stated that she had found a business card with my name on it at her residence located at; [REDACTED] Center Parkway, Apt. [REDACTED]. At that time, I advised Ms. [REDACTED] that I was investigating the shooting involving a subject and Police Officers which had occurred in the vicinity of her neighborhood, specifically on the date of 3-31-91.

Ms. [REDACTED] said she had been in bed for five days (from 4-3-91), therefore, had not seen nor witnessed any of the aforementioned incident.

REPORTING OFFICER Detective Azevedo	BADGE 489	DIV 31	DATE 4-3-91	APPROVED BY Sgt. B. Mitchell	3010
ASSISTING OFFICER CA	BADGE	DIV	TIME	BADGE	DATE



ORIGINAL

1 <input checked="" type="checkbox"/>	CRIME REPORT SUPPLEMENT	4 <input type="checkbox"/>	MEMORANDUM
2 <input type="checkbox"/>	INCIDENT REPORT SUPPLEMENT	5 <input type="checkbox"/>	OTHER:
3 <input type="checkbox"/>	W/TOR VEHICLE REPORT SUPPLEMENT		



SACRAMENTO POLICE DEPARTMENT  
SUPPLEMENTARY INVESTIGATION REPORT

REPORT NUMBER 91-26680
---------------------------

CRIME CODE SECTION OR TYPE OF INCIDENT 196	SOURCE PC
---	--------------

VICTIM OR COMPLAINANT

LAST NAME, FIRST, MIDDLE (FIRM NAME IF CRIME AGAINST BUSINESS) AUGUSTINE, LLOYD	RESIDENCE PHONE	BUSINESS PHONE
ADDRESS WHERE INCIDENT OCCURRED	DATE INCIDENT REPORTED	

NARRATIVE SECTION

NOTIFICATION AND LOCATION:

1930 3-31-91. R/O received a call at home from Radio Dispatch that an Officer Involved Shooting occurred at [redacted] Golden Field Way. R/O proceeded to the Hall of Justice to obtain video equipment and a vehicle. Upon arriving at the station, R/O contacted Sergeant Mitchell via radio, who advised R/O to respond to the scene with a video camera.

2045 hours, R/O arrived at the scene and contacted Sergeant Mitchell. Sergeant Mitchell briefed R/O of the following:

The suspect who was suicidal was armed with a 9mm pistol. Officers were unsuccessful in persuading the suspect to drop the gun and a foot pursuit occurred. The Officers eventually, relocated the suspect hiding in the rear yard of [redacted] Golden Field Way, where the suspect shot a Police Dog as well as attempting to shoot at the Officers. The S.W.A.T. Team who was chasing the suspect, returned fire and the suspect was found dead with multiple gunshot wounds.

WEATHER:

The weather was partly cloudy, 50°, with a slight wind.

GENERAL CRIME SCENE:

The general crime scene consists of two parts. Part 1 will be handled by Detective Lee and Part 2 will be handled by Detective Azevedo.

The general crime scene consists of property from three separate residences with the following addresses:

- [redacted] Golden Field Way (rear yard-main crime scene)
- [redacted] Golden Field Way (residence directly north of the main residence where the shooting took place).
- [redacted] Franciscan (located directly west of the main residence where the shooting occurred).

(CONTINUED)

REPORTING OFFICER Detective Lee	BADGE 511	DIV 31	DATE 4-1-91	APPROVED BY Sgt. B. Mitchell	3010
ASSISTING OFFICER	BADGE	DIV	TIME	BADGE	DATE

**ORIGINAL**

1 <input checked="" type="checkbox"/> CRIME REPORT SUPPLEMENT 2 <input type="checkbox"/> INCIDENT REPORT SUPPLEMENT 3 <input type="checkbox"/> MOTOR VEHICLE REPORT SUPPLEMENT	4 <input type="checkbox"/> MEMORANDUM 5 <input type="checkbox"/> OTHER:
--	--



**SACRAMENTO POLICE DEPARTMENT  
SUPPLEMENTARY INVESTIGATION REPORT**

REPORT NUMBER	91-26680
---------------	----------

CRIME CODE SECTION OR TYPE OF INCIDENT	SOURCE
196	PC

VICTIM OR COMPLAINANT		
LAST NAME, FIRST, MIDDLE (FIRM NAME IF CRIME AGAINST BUSINESS)	RESIDENCE PHONE	BUSINESS PHONE
AUGUSTINE, LLOYD		
ADDRESS WHERE INCIDENT OCCURRED		DATE INCIDENT REPORTED

NARRATIVE SECTION

CONTINUED:  
 GENERAL CRIME SCENE.  
 Page 2.

The three residences are separated by six foot wooden fences. The main residence, [redacted] Golden Field Way, faces east and is located at the corner of Valley Vale to the south and Golden Field Way to the east. The shooting took place at the rear yard of [redacted] Golden Field Way.

Upon arriving at the crime scene, R/O observed several Uniformed Police Officers, Squad Cars and Sacramento Fire Department Personnel and Equipment. At least two large Sacramento Fire Department vehicles were parked in front of the residence, [redacted] Golden Field Way for the purpose of illuminating the front of [redacted] Golden Field Way. R/O observed a yellow, Police Crime Scene tape cordoning off the entire front residence and extending to the side of [redacted] Golden Field Way. Additional perimeter tape was observed to the rear of residence [redacted] Franciscan, which is located directly behind (west of [redacted] Golden Field Way).

R/O, along with Sergeant Mitchell, proceeded to the main crime scene by way of walking to the south end of Golden Field Way, proceeding west toward the rear yard, and as R/O approached the area where the shooting took place, R/O could detect a familiar irritating gas in the air, similar to tear gas.

R/O also met with Mr. Jerry Roberts, a District Attorney Investigator, who was on the scene prior to R/O's arrival.

R/O was advised that the suspect was already taken from the scene.

R/O was advised that the resident of [redacted] Golden Field Way is a [redacted], phone [redacted].

Part 1 of the crime scene will be described by R/O Lee, consisting of the main crime scene, rear yard of [redacted] Golden Field Way and the rear yard of [redacted] Franciscan.

Part 2, which consists of the driveway of [redacted] Golden Field Way and the numerous objects on it (i.e. camper shell, tool shed, and vehicles), which leads to the west side of the fence where the shooting took place and also the rear yard of [redacted] Golden Field, will be conducted by Detective Azevedo.

(CONTINUED)

REPORTING OFFICER	BADGE	DIV	DATE	APPROVED BY
Detective Lee	511	31	4-1-91	<i>Sgt. B. Mitchell</i> 3010
ASSISTING OFFICER	BADGE	DIV	TIME	BADGE      DATE      TIME

ORIGINAL

1 <input checked="" type="checkbox"/>	CRIME REPORT SUPPLEMENT	4 <input type="checkbox"/>	MEMORANDUM
2 <input type="checkbox"/>	INCIDENT REPORT SUPPLEMENT	5 <input type="checkbox"/>	OTHER:
3 <input type="checkbox"/>	NOTOR VEHICLE REPORT SUPPLEMENT		



SACRAMENTO POLICE DEPARTMENT  
SUPPLEMENTARY INVESTIGATION REPORT

REPORT NUMBER	91-26680
---------------	----------

CRIME CODE SECTION OR TYPE OF INCIDENT	196	SOURCE	PC
--	-----	--------	----

VICTIM OR COMPLAINANT

LAST NAME, FIRST, MIDDLE (FIRM NAME IF CRIME AGAINST BUSINESS)	AUGUSTINE, LLOYD	RESIDENCE PHONE	BUSINESS PHONE
ADDRESS WHERE INCIDENT OCCURRED			DATE INCIDENT REPORTED

NARRATIVE SECTION

CONTINUED:  
GENERAL CRIME SCENE.  
Page 3.

SPECIFIC CRIME SCENE/SHOOTING AREA:

The main shooting area consists of the rear yard of [redacted] Golden Field Way. This rear yard is located at the northwest end of the property. It is a continuation of the driveway which runs along the north end (runs east and west) of [redacted] Golden Field Way. The rectangular shaped grassy yard, which runs east and west, measures approximately sixteen feet in width by twenty-five feet in length. R/O observed numerous items, including shrubbery and trees, in this area.

R/O noted a green and yellow bush, approximately eight to nine feet in height, at the northeast corner of this yard, with approximately two feet clearing underneath. As R/O peered underneath this bush, R/O could see, what appeared to be, a dark colored semi-automatic handgun laying on the ground. There was also blood on the ground closer to the northwest corner of the fence. There was also a pair of sunglasses in this area. The pistol appeared to be pointing in a northeast direction, approximately one foot from the corner of the fence.

There was a wooden tree stump located approximately six feet from the corner, at about two and a half feet high. This yard also contained numerous pieces of wood that were scattered about the north part of the yard near the gate, which leads out into the driveway. The entire yard contains a six foot wooden fence around the west side of the yard, as well as the south portion of the yard. The south section of the yard is a portion of the residence which contains a sliding window in the middle of the structure. The fence, which runs along the east end of this portion of the yard, is approximately four feet high with a swing like gate toward the middle and a metal latch with no security type locking mechanism.

The entire yard is covered with a lawn. Near the center of the yard, R/O observed approximately a four foot diameter hole, which appeared to have been where a tree may have been. This hole was approximately six to eight inches (sunken in).

A metal like shed was observed at the north side of the yard containing wood. This metal type shed is approximately eight feet in length by four feet in height. Just west of this structure, R/O observed six air conditioning, commercial type ducts

(CONTINUED)

REPORTING OFFICER	Detective Lee	BADGE	511	DIV	31	DATE	4-1-91	APPROVED BY	Sgt. B. Mitchell 3010		
ASSISTING OFFICER		BADGE		DIV		TIME		BADGE	DATE	TIME	

**ORIGINAL**

1 <input checked="" type="checkbox"/> CRIME REPORT SUPPLEMENT 2 <input type="checkbox"/> INCIDENT REPORT SUPPLEMENT 3 <input type="checkbox"/> MOTOR VEHICLE REPORT SUPPLEMENT	4 <input type="checkbox"/> MEMORANDUM 5 <input type="checkbox"/> OTHER:
--	--



**SACRAMENTO POLICE DEPARTMENT  
SUPPLEMENTARY INVESTIGATION REPORT**

REPORT NUMBER	91-26680
---------------	----------

CRIME CODE SECTION OR TYPE OF INCIDENT	SOURCE
196	PC

VICTIM OR COMPLAINANT

LAST NAME, FIRST, MIDDLE (FIRM NAME IF CRIME AGAINST BUSINESS)	RESIDENCE PHONE	BUSINESS PHONE
AUGUSTINE, LLOYD		
ADDRESS WHERE INCIDENT OCCURRED	DATE INCIDENT REPORTED	

NARRATIVE SECTION

CONTINUED:  
SPECIFIC CRIME SCENE.  
Page 4.

in various lengths (mostly in two to three foot lengths) laying on the ground and mainly in the northwest corner of the yard. Also in this area of the yard, R/O observed two large evergreen type bushes ranging in heights from six to eight feet in height and several bamboo like bushes in between the six and eight foot high bushes extending as far as twenty feet in height.

R/O observed several Fire Department lighting fixtures illuminating this area and they were placed toward the middle of the yard. R/O also noticed several numerical yellow markers that were left by CSI Officers, indicating the area where the gun and sunglasses were located.

The several pieces of wood that were scattered about the east end of the yard, contained possible blood.

As indicated, there were two access ways to the rear yard: One way to gain entry into the main crime scene is from the south end of residence. One can proceed from the front portion of the residence and walk along the side yard proceeding toward the rear in a westerly direction. The other entry is gained through the concrete driveway composed of concrete as well as a grassy area to be described by Detective Azevedo in Part 2 of his crime scene.

The southwest end of the residence, which is a narrow grassy area leading to the main crime scene contained many bushes and six foot fence that runs north and south. Two empty gas cannisters were observed: One canister was located on the grassy area just west of the rear yard concrete pad. Another CS canister was observed about seven and a half feet west of the rear portion of the residence and about four inches from the six foot wooden fence dividing the main residence from Franciscan.

2205 hours, R/O met with the residents of Franciscan, who identified themselves as [redacted] and [redacted], phone [redacted]. Mr. and Mrs. [redacted] advised R/O that no one was home at the time of the shooting, and they had just returned after the shooting occurred. The [redacted] could not provide any information as they were absent during the incident. The [redacted] residence, Franciscan, is a single family stucco residence, located directly west of the main residence.

(CONTINUED)

REPORTING OFFICER	BADGE	DIV	DATE	APPROVED BY
Detective Lee	511	31	4-1-91	Sgt. B. Mitchell 3010
ASSISTING OFFICER	BADGE	DIV	TIME	BADGE      DATE      TIME

**ORIGINAL**

1 <input checked="" type="checkbox"/> CRIME REPORT SUPPLEMENT	4 <input type="checkbox"/> MEMORANDUM
2 <input type="checkbox"/> INCIDENT REPORT SUPPLEMENT	5 <input type="checkbox"/> OTHER:
3 <input type="checkbox"/> MOTOR VEHICLE REPORT SUPPLEMENT	



SACRAMENTO POLICE DEPARTMENT  
**SUPPLEMENTARY INVESTIGATION REPORT**

REPORT NUMBER 91-26680
---------------------------

CRIME CODE SECTION OR TYPE OF INCIDENT 196	SOURCE PC
---	--------------

VICTIM OR COMPLAINANT

LAST NAME, FIRST, MIDDLE (FIRM NAME IF CRIME AGAINST BUSINESS) AUGUSTINE, LLOYD	RESIDENCE PHONE	BUSINESS PHONE
ADDRESS WHERE INCIDENT OCCURRED		DATE INCIDENT REPORTED

NARRATIVE SECTION

CONTINUED:  
 SPECIFIC CRIME SCENE. PART I  
 Page 5.

R/O concentrated a search for any evidence (slugs) at the rear yard of this residence as well as the area running along the nor. side of the residence. The residence rear yard is cordoned off with a six foot wooden fence. There is several large trees in this yard. A small brown, redwood type table with four benches is located approximately six feet from the wooden fence where a small hole, possibly made by a bullet, was observed approximately forty-one inches from the ground level and sixty-four inches from the corner (northeast corner of rear yard). The measurements were made by CSI Officers Hanson and Snow. This rear yard contains mostly grass on the lot, as well as bushes and trees along the perimeter. There were approximately four slates of fencing that were kicked out toward the middle of the rear yard fencing which runs north and south. R/O searched extensively for the slug that apparently was shot by the suspect, but met with negative results.

R/O, along with CSI Officers, also searched the tree, which was located near the northeast corner of the rear yard, for any signs of damage caused by a bullet, however, met with negative results. This tree is located approximately ten to twelve feet west from the rear yard fence, which runs north and south. R/Os also searched along the entire residence in the direction where the bullet may have proceeded, but at this point, met with negative results.

CSI Officer Snow placed a small stick like item into the hole, in order to approximate the projectory of the bullet which appeared to have travelled in a southwest direction.

Part 2, which consists of bullet holes in the main rear yard, where the suspect was located, as well as bullet holes into the tool shed, camper shell and other items located on the driveway of [redacted] Golden Field Way, and to the rear of [redacted] Golden Field will be conducted by Detective Azevedo.

Due to the extensive time spent on searching for items of evidentiary value, a video taping will be conducted the following day, where daylight could aid in the taping of said crime scene.

The above areas will be considered to be re-searched with a metal detector the next day under better lighting conditions by B of I technicians.

REPORTING OFFICER Detective Lee <i>W</i>	BADGE 511	DIV 31	DATE 4-1-91	APPROVED BY <i>Sgt. B. Mitchell</i> 3010
ASSISTING OFFICER	BADGE	DIV	TIME	BADGE DATE TIME

RECORDS ONLY

ORIGINAL

1	<input type="checkbox"/> CRIME REPORT SUPPLEMENT	4	<input type="checkbox"/> MEMORANDUM
2	<input type="checkbox"/> INCIDENT REPORT SUPPLEMENT	5	<input type="checkbox"/> OTHER:
3	<input type="checkbox"/> MOTOR VEHICLE REPORT SUPPLEMENT		



SACRAMENTO POLICE DEPARTMENT  
SUPPLEMENTARY INVESTIGATION REPORT

REPORT NUMBER	91-26680
---------------	----------

CRIME CODE SECTION OR TYPE OF INCIDENT	196	SOURCE	PC
--	-----	--------	----

VICTIM OR COMPLAINANT

LAST NAME, FIRST, MIDDLE (FIRM NAME IF CRIME AGAINST BUSINESS)	AUGUSTINE, LLOYD	RESIDENCE PHONE	BUSINESS PHONE
ADDRESS WHERE INCIDENT OCCURRED		DATE INCIDENT REPORTED	

NARRATIVE SECTION

NOTIFICATION:

1925 03-31-91 Detective Azevedo was notified by SPD Communications Supervisor; Renee Pletz, 449-5334. Supervisor Pletz advised that it was a homicide call out involving an officer shooting. Additionally, Supervisor Pletz advised the officer involved shooting call out had occurred at [redacted] Golden Field Way.

WEATHER:

The weather conditions were cloudy, light winds, temperature in the low 50's.

GENERAL CRIME SCENE:

1956 hours, I, Detective Azevedo, arrived at the scene and contacted Lieutenant Twilling of the Special Weapons And Tactics (S.W.A.T.) unit. Lieutenant Twilling advised me his S.W.A.T. team had exchanged gunfire with the suspect. Additionally, Lieutenant Twilling advised me that K-9 officer Schabert had also exchanged gunfire with the suspect after the suspect had shot K-9 Officer Schabert's dog. Lieutenant Twilling also advised that the officers involved directly with the gunfire and exchange were S.W.A.T. Officers; Jarosick; Somers and Peterson. Lieutenant Twilling also said Officer Schabert had rushed his dog to a veterinarian and would not be available for awhile. However, a second K-9 Officer; Campbell was also absent from the scene, but would be returning shortly to the scene.

2000 I, along with Sergeant Bob Mitchell, of the Homicide/Assaults section, along with Lieutenant Twilling, got a synopsis of what had occurred from Captain George; Incident Commander.

Captain George advised that the incident began on today's date (03-31-91, at approximately 1620 hours. Captain George advised at that time, the victim's (later identified as victim Lloyd Augustine) sister had telephoned the Police to report her

(CONTINUED)

REPORTING OFFICER	Detective Azevedo	BADGE	489	DIV	31	DATE	04-03-91	APPROVED BY	Sgt. B. Mitchell	3010
ASSISTING OFFICER		BADGE		DIV		TIME		BADGE	DATE	TIME

ORIGINAL

1	<input type="checkbox"/>	CRIME REPORT SUPPLEMENT	4	<input type="checkbox"/>	MEMORANDUM
2	<input type="checkbox"/>	INCIDENT REPORT SUPPLEMENT	5	<input type="checkbox"/>	OTHER:
3	<input type="checkbox"/>	MOTOR VEHICLE REPORT SUPPLEMENT			



SACRAMENTO POLICE DEPARTMENT  
SUPPLEMENTARY INVESTIGATION REPORT

REPORT NUMBER 91-26680
---------------------------

CRIME CODE SECTION OR TYPE OF INCIDENT 196	SOURCE PC
---	--------------

VICTIM OR COMPLAINANT

LAST NAME, FIRST, MIDDLE (FIRM NAME IF CRIME AGAINST BUSINESS) AUGUSTINE, LLOYD	RESIDENCE PHONE	BUSINESS PHONE
ADDRESS WHERE INCIDENT OCCURRED	DATE INCIDENT REPORTED	

NARRATIVE SECTION

CONTINUED:  
GENERAL CRIME SCENE  
PAGE 2.

brother (victim) had a gun. SPD Officers Hahn and Moffatt had responded and had confronted the victim. The subject at that time became a suspect (victim Augustine) and had pointed a gun at the officers and then pointed the gun at himself. However, according to Captain George, nothing had happened. The officers then pursued the suspect on foot and lost him as he escaped through yards and over back yard fences. Captain George advises that the officers had described what sounded like a gunshot. The same officers then pinpointed the suspect as going into the vicinity of the residence located at [redacted] Golden Field Way. The officers evacuated the residence and notified the K-9 units along with S.W.A.T..

Captain George went on to say that while the S.W.A.T. and K-9 units were doing a search of the inside and to the rear of the yard located at [redacted] Golden Field Way, K-9 Officer Schabert's dog got shot. A second K-9 Officer; Campbell, also had got shot apparently suffering superficial injuries. Captain George described the shooting of Officer Campbell as injuries sustaining a thread on Campbell's shirt and a slight superficial bruise on his arm.

Captain George also advised that the blood on the driveway near the sidewalk at [redacted] Golden Field Way was that belonging to the K-9. This blood was apparently caused by the injury to K-9 Officer Schabert's dog.

At this point in the summary by Captain George, he advises that the victim is now deceased.

I, along with Sergeant Mitchell, have Sergeant Roth of the S.W.A.T. team reconstruct the location of his S.W.A.T. team officers. Sergeant Roth has called his team together and we are now in the rear yard of [redacted] Golden Field Way. In addition to being in the rear yard, we are also to the side yard of the aforementioned location and eventually we wind up at the residence north of [redacted] Golden Field Way. Additionally, we will also have officers located at the rear of [redacted] Golden Field Way. Sergeant Roth will place ~~those~~ officers who have fired shots (and also those who did not fire shots) at their perspective locations.

Sergeant Roth also advises that his team has shot two (2) gas canisters and a "flash

(CONTINUED)

REPORTING OFFICER Detective Azevedo	BADGE 489	DIV 31	DATE 04-03-91	APPROVED BY <i>Sgt. B. Mitchell</i>	BADGE 3040
ASSISTING OFFICER <i>gk</i>	BADGE	DIV	TIME	DATE	TIME

ORIGINAL

RECORDS ONLY

1 <input type="checkbox"/>	CRIME REPORT SUPPLEMENT	4 <input type="checkbox"/>	MEMORANDUM
2 <input type="checkbox"/>	INCIDENT REPORT SUPPLEMENT	5 <input type="checkbox"/>	OTHER:
3 <input type="checkbox"/>	MOTOR VEHICLE REPORT SUPPLEMENT		



SACRAMENTO POLICE DEPARTMENT  
SUPPLEMENTARY INVESTIGATION REPORT

REPORT NUMBER	91-26680
---------------	----------

CRIME CODE SECTION OR TYPE OF INCIDENT	196	SOURCE	PC
--	-----	--------	----

VICTIM OR COMPLAINANT

LAST NAME, FIRST, MIDDLE (FIRM NAME IF CRIME AGAINST BUSINESS)	AUGUSTINE, LLOYD	RESIDENCE PHONE	BUSINESS PHONE
ADDRESS WHERE INCIDENT OCCURRED			DATE INCIDENT REPORTED

NARRATIVE SECTION

CONTINUED:  
GENERAL CRIME SCENE  
PAGE 3.

bang". The two (2) canisters are at the scene; however, the reusable "flash bang" has been recovered. Sergeant Roth also said that the second K-9 officer was utilized to attempt to get the "suspect out of his hiding position." I'm also advised by Lieutenant Twilling that the suspect has sustained an injury to the head and two (2) what appears to be bullet wounds to the chest. The scene is without the victim who has apparently been removed from his hiding place by the officers, and has been loaded into a gurney and ambulance. However, I am able to view what looks like a black color automatic gun underneath a bush located on the north east corner of the rear yard of [redacted] Golden Field Way.

OFFICER POSITIONS:

At this point, Sergeant Roth has directed Officer Somers to take the position he was in when he fired the shot. Officer Somers stood near the north east corner of the residence near the wooden fence separating the driveway and the side yard of [redacted] Golden Field Way. The position where Officer Somers is located is near the north east corner of the family room in the residence. It is also a position in the driveway area, and to the outside of the wood fence. Officer Somers advises that he has fired approximately five shots.

Sergeant Roth then directs Officer Peterson to take the position that he was in when he fired the shots. Officer Peterson has taken a position in the driveway, also outside of the aforementioned fence, and is standing near the left front fender of a pickup truck. The pickup truck is facing west and is parked in the driveway near the fence. The vehicle license is [redacted], and it is orange in color. Additionally, directly across from where Officer Peterson is standing it is approximately six to eight feet from the SMUD meter of the residence. Officer Peterson advises that he has fired two (2) .223 caliber shots.

Sergeant Roth then takes the position directly opposite of where Officer Peterson was

(CONTINUED)

REPORTING OFFICER	Detective Azevedo	BADGE	489	DIV	31	DATE	04-03-91	APPROVED	Sgt. B. Mitchell 3010	
ASSISTING OFFICER	[Signature]	BADGE		DIV		TIME		BADGE	DATE	TIME



**ORIGINAL**

**RECORDS ONLY**

1 <input type="checkbox"/>	CRIME REPORT SUPPLEMENT	4 <input type="checkbox"/>	MEMORANDUM
2 <input type="checkbox"/>	INCIDENT REPORT SUPPLEMENT	5 <input type="checkbox"/>	OTHER:
3 <input type="checkbox"/>	MOTOR VEHICLE REPORT SUPPLEMENT		



**SACRAMENTO POLICE DEPARTMENT  
SUPPLEMENTARY INVESTIGATION REPORT**

REPORT NUMBER 91-26680
---------------------------

CRIME CODE SECTION OR TYPE OF INCIDENT 196	SOURCE PC
---	--------------

VICTIM OR COMPLAINANT

LAST NAME, FIRST, MIDDLE (FIRM NAME IF CRIME AGAINST BUSINESS) AUGUSTINE, LLOYD	RESIDENCE PHONE	BUSINESS PHONE
ADDRESS WHERE INCIDENT OCCURRED		DATE INCIDENT REPORTED

NARRATIVE SECTION

CONTINUED:  
OFFICER POSITIONS  
PAGE 4.

standing. Sergeant Roth said that it is the position that he took and that he was standing directly near the right front fender of the aforementioned pickup truck. Sergeant Roth did not fire any shots.

At that time, Sergeant Roth advises Officer Jarosick to take a position where he was when he fired the shots. Officer Jarosick takes a position on top of a makeshift picnic table located to the rear of the residence west of [redacted] Golden Field Way. The yards are divided by a six foot high wooden fence. The boards comprising of the fence are 1x6's and are "dog ear" type. They are nailed very close together, and there is no gap between the boards. The table that Officer Jarosick is standing on is approximately three feet high and is resting on the ground. From where Officer Jarosick is standing, he is able to have eye contact into the rear yard of [redacted] Golden Field Way. Officer Jarosick advises he has fired two (2) three round bursts.

Sergeant Roth then advises Officer Campbell to take the position where he was located when the shots were fired. Officer Campbell has taken a position just to the front of where Officer Jarosick was standing. At the front, at this point, would be to the east of the where Officer Jarosick was situated. Officer Campbell advises that he was on the ground right next to the wooden fence dividing the yard that he is in with the yard of [redacted] Golden Field Way. Officer Campbell showed to me a "knot hole" in the fence which is approximately four feet high from the ground, and that this is the hole that he was peering through into the yard of [redacted] Golden Field. The knot hole affords a view of the area where the shooting occurred, and it is approximately less than one inch in circumference. Officer Campbell did not fire any shots.

Sergeant Roth then directs Officer Louie to take a position where he was at the time of the shooting. Officer Louie takes a position located just to the north of Officer Campbell. Specifically, Officer Louie takes a position located at the north east corner of the rear yard, just west of [redacted] Golden Field Way. Officer Louie has no vantage point into the rear yard of [redacted] Golden Field Way, and Officer Louie has not fired any shots.

Sergeant Roth then had Officer Valdez take a position where he was when the shots were fired. Officer Valdez takes the position to the rear yard of the residence located at [redacted] Golden Field Way. Officer Valdez is located at the rear yard and at the

(CONTINUED)

REPORTING OFFICER Detective Azevedo	BADGE 489	DIV 31	DATE 04-03-91	APPROVED BY Sgt. B. Mitchell 3010
ASSISTING OFFICER CA	BADGE	DIV	TIME	BADGE DATE TIME

ORIGINAL

1	<input type="checkbox"/> CRIME REPORT SUPPLEMENT	4	<input type="checkbox"/> MEMORANDUM
2	<input type="checkbox"/> INCIDENT REPORT SUPPLEMENT	5	<input type="checkbox"/> OTHER:
3	<input type="checkbox"/> MOTOR VEHICLE REPORT SUPPLEMENT		



SACRAMENTO POLICE DEPARTMENT  
SUPPLEMENTARY INVESTIGATION REPORT

REPORT NUMBER	91-26680
---------------	----------

CRIME CODE SECTION OR TYPE OF INCIDENT	196	SOURCE	PC
--	-----	--------	----

VICTIM OR COMPLAINANT

LAST NAME, FIRST, MIDDLE (FIRM NAME IF CRIME AGAINST BUSINESS)	AUGUSTINE, LLOYD	RESIDENCE PHONE	BUSINESS PHONE
ADDRESS WHERE INCIDENT OCCURRED		DATE INCIDENT REPORTED	

NARRATIVE SECTION

CONTINUED:  
OFFICER POSITIONS  
PAGE 5.

corner of the south west corner of [redacted] Golden Field. Officer Valdez is located approximately four to six feet north of where the suspect had positioned himself underneath the brush or bush in the adjoining yard. Officer Valdez advises he heard and felt projectiles coming his way and backed away from the corner. Valdez did not fire any shots.

ENTER CRIME SCENE:

The following description of the crime scene will be the part two of the Enter Crime Scene.

NOTE: Detective Lee will have described the part one of the Inner Crime Scene. (See his supplement for details)

What I'll be describing is the area covering the area located north east of [redacted] Golden Field. Specifically, I'll be describing the driveway and the area outside of the fence dividing the aforementioned driveway and rear yard of [redacted] Golden Field. This is the rear yard where the victim was eventually found. Additionally, I'll be describing the area of the rear yard located at [redacted] Golden Field Way.

[redacted] Golden Field Way is located on the north west corner of Golden Field and Valley Vale. There is a driveway on the north side of the residence, and there are two pickup trucks parked in the driveway. The pickup trucks are both facing west and one pickup is in front of the other. The pickup closest to the street is reddish in color and bares license [redacted]. It is a GMC make and it is parked directly behind a orange color pickup with a steel rack and ladders on it. The orange color pickup is license [redacted]. This pickup is parked in front and to the west of the reddish color pickup.

Directly in front of the orange color pickup is a camper shell, setting on the ground. The camper shell has various aluminum chairs and other miscellaneous items on top of

(CONTINUED)

REPORTING OFFICER	Detective Azevedo	BADGE	489	DIV	31	DATE	04-03-91	APPROVED BY	Sgt. B. Mitchell 3010		
ASSISTING OFFICER	[signature]	BADGE		DIV		TIME		BADGE	DATE	TIME	

ORIGINAL

RECORDS ONLY

1 <input type="checkbox"/>	CRIME REPORT SUPPLEMENT	4 <input type="checkbox"/>	MEMORANDUM
2 <input type="checkbox"/>	INCIDENT REPORT SUPPLEMENT	5 <input type="checkbox"/>	OTHER:
3 <input type="checkbox"/>	MOTOR VEHICLE REPORT SUPPLEMENT		



SACRAMENTO POLICE DEPARTMENT  
**SUPPLEMENTARY INVESTIGATION REPORT**

REPORT NUMBER 91-26680
---------------------------

CRIME CODE SECTION OR TYPE OF INCIDENT 196	SOURCE PC
---	--------------

VICTIM OR COMPLAINANT

LAST NAME, FIRST, MIDDLE (FIRM NAME IF CRIME AGAINST BUSINESS) AUGUSTINE, LLOYD	RESIDENCE PHONE	BUSINESS PHONE
ADDRESS WHERE INCIDENT OCCURRED	DATE INCIDENT REPORTED	

NARRATIVE SECTION

CONTINUED:  
 ENTER CRIME SCENE  
 PAGE 6.

it. There is what appears to be a bullet hole on top of the camper shell, and exiting to the front. The bullet hole is approximately three feet back from the front portion of the camper and approximately twelve inches from the side. In front of the camper is a metal storage shed. It is apparently used for fire wood and does contain fire wood in the shed. There is what appears to be two bullet holes in the sliding metal door of the metal shed. The projectiles have perforated the sliding metal door and had gone through the metal into the inside portion of the shed and possibly have exited through the south wall of the shed. I say probably because I'm not sure if the projectiles have embedded themselves in the wood, and/or exited through the other side of the shed. I have checked the fire wood for any "slugs" but have not found any. I have also directed CSI to attempt to find some, and as of this writing they have not. Continuing with the description of the metal shed, there are also two other holes on the frame of the metal shed which have perforated the metal and apparently exited on through. There is what appears to be entry and exit holes from the shed and into the wood fence directly next to the shed.

There is a four foot high wood fence, just west of the metal shed. The fence is of six inch wide "dog eared" boards with an additional 2X4 size stud running above the fence. There are three (3) apparent entry exit holes on the wood fence near the metal shed. Entry is on the outside of the fence "outside being near the driveway's side of the fence and exit is on the inside of the rear yard side. I'm unable to determine how much light there is available during the time of shooting, because at this time, the area is illuminated by the Sacramento Fire Department light bars with several other lights provided by their generators.

At this time, there are a total of eleven (11) casings found. This does not include the CS canisters fired by the S.W.A.T. personnel. However, because of darkness and foliage, plans are made to return at daylight. Additionally, at that time I will have a request to the Bureau of Identification technician utilizing metal detector to assist in the search of missing casings.

At this time, turning the attention to the residence located at [redacted] Golden Field. This residence is located directly north of [redacted] Golden Field. The residences are divided by a six foot high wood fence. The boards are 1X6's with "dog eared" type tops and there is no gap between the boards. There are a total of nine (9) possible

(CONTINUED)

REPORTING OFFICER Detective Azevedo	BADGE 489	DIV 31	DATE 04-03-91	APPROVED BY Sgt. B. Mitchell 3010
ASSISTING OFFICER [Signature]	BADGE	DIV	TIME	BADGE DATE TIME

**ORIGINAL**

**RECORDS ONLY**

1 <input type="checkbox"/>	CRIME REPORT SUPPLEMENT	4 <input type="checkbox"/>	MEMORANDUM
2 <input type="checkbox"/>	INCIDENT REPORT SUPPLEMENT	5 <input type="checkbox"/>	OTHER:
3 <input type="checkbox"/>	MOTOR VEHICLE REPORT SUPPLEMENT		



**SACRAMENTO POLICE DEPARTMENT  
SUPPLEMENTARY INVESTIGATION REPORT**

REPORT NUMBER 91-26680
---------------------------

CRIME CODE SECTION OR TYPE OF INCIDENT 196	SOURCE PC
---	--------------

VICTIM OR COMPLAINANT

LAST NAME, FIRST, MIDDLE (FIRM NAME IF CRIME AGAINST BUSINESS) AUGUSTINE, LLOYD	RESIDENCE PHONE	BUSINESS PHONE
ADDRESS WHERE INCIDENT OCCURRED	DATE INCIDENT REPORTED	

NARRATIVE SECTION

CONTINUED:  
ENTER CRIME SCENE  
PAGE 7.

exit holes on this side of the fence with entry being on [redacted] Golden Field's side. There is <sup>an</sup> empty casing of a .223 caliber spent casing located on the decorative rock just to the south side of the residence. This casing would be consistent to the position where Officer Peterson said he was standing at the time that he fired his .223 weapon.

There are four (4) scuff type marks on the south wall of the residence. One of these marks is an apparent bullet hole, and the others are caused by grazing projectiles.

Across the yard from the aforementioned fence and specifically to the opposite side of the residence still at [redacted] Golden Field there is an additional fence dividing the residence of [redacted] Golden Field and another residence directly north of [redacted] Golden Field. These two residences are also divided by a six foot high wood fence. However, the top of this wooden fence is not "dog eared" but is topped by approximately six to eight inch board with tapered ends tapered to approximately from six to eight inches to a tapered end of four inches. The area that I'm eluding to is located on the north west corner of [redacted] Golden Field. There are what appear to be two bullet holes imbedded in the fence and they are approximately four to five feet from the ground. One apparent bullet hole has apparently not perforated the wood, however, this "slug" cannot be found. There is an additional bullet hole near the top of the fence which is perforated through a 2X4 and into the wood and has apparently exited the other side. Attempts to obtain this slug were also met with negative results.

[redacted] Golden Field has a modified kidney shaped full size built in swimming pool. It is full of water, however the water is full of algae, preventing one from seeing the bottom. This pool may contain some of the projectiles coming from the direction of [redacted] Golden Field.

I have directed CSI Officers Snow and Hansen to photograph and collect sensitive evidence such as the victim's gun and sunglasses, along with marking the location of the found casings. Additionally, I have asked them to collect blood samples from both where the victim was found and the Police dog. Additionally, I have asked for two reserve officers to secure the scene until daybreak and relief officers, specifically CSI officers are able to continue the collection of evidence. Prior to my leaving,

(CONTINUED)

REPORTING OFFICER Detective Azevedo	BADGE 489	DIV 31	DATE 04-03-91	APPROVED BY <i>Sgt. B. Mitchell</i> 3010
ASSISTING OFFICER <i>CA</i>	BADGE	DIV	TIME	BADGE DATE TIME

ORIGINAL

RECORDS ONLY

1	<input type="checkbox"/> CRIME REPORT SUPPLEMENT	4	<input type="checkbox"/> MEMORANDUM
2	<input type="checkbox"/> INCIDENT REPORT SUPPLEMENT	5	<input type="checkbox"/> OTHER:
3	<input type="checkbox"/> MOTOR VEHICLE REPORT SUPPLEMENT		



SACRAMENTO POLICE DEPARTMENT  
**SUPPLEMENTARY INVESTIGATION REPORT**

REPORT NUMBER 91-26680
---------------------------

CRIME CODE SECTION OR TYPE OF INCIDENT 196	SOURCE PC
---	--------------

VICTIM OR COMPLAINANT

LAST NAME, FIRST, MIDDLE (FIRM NAME IF CRIME AGAINST BUSINESS) AUGUSTINE, LLOYD	RESIDENCE PHONE	BUSINESS PHONE
ADDRESS WHERE INCIDENT OCCURRED		DATE INCIDENT REPORTED

NARRATIVE SECTION

CONTINUED:  
 ENTER CRIME SCENE  
 PAGE 8.

I have contacted the reserve Officers Frost, badge #7724 and Sanchez, badge #7769 with specific instructions to secure the scene until relieved by oncoming CSI officers.

0900 04-01-91 Detectives Azevedo and Lee have returned back to the [redacted] Golden Field Way residence. The response there is to continue the recording of the scene. CSI officers Nugent and Thorgrimson are at the scene and have advised me they have relieved the reserve officers. Two technicians from the Bureau of Identification of the Sacramento Police Department have been notified and are in route to assist in searching the area with a metal detector. I have requested these CSI officers and Identification technicians to attempt to recover approximately twenty two (22) shell casings. This number has been provided to me by the individual officers who were involved in the shooting. This does not take into account the casings left behind by the suspect/victim. Additionally, I have requested CSI officers photograph, measure and recover all evidence located at the aforementioned yards and residences.

As of this writing, (04-02-91) CSI Officer Nugent advises me that only twenty one (21) rounds have been located. However, he also advises that CSI has found evidence of four (4) rounds were fired by the suspect. He said that this consists of two (2) into the K-9 Police dog, one (1) into the west fence, west of [redacted] Golden Field and one (1) into the residence of [redacted] Golden Field.

REPORTING OFFICER Detective Azevedo	BADGE 489	DIV 31	DATE 04-03-91	APPROVED BY Sgt. B. Mitchell 3010
ASSISTING OFFICER CA	BADGE	DIV	TIME	BADGE DATE TIME

**ORIGINAL**

NOT RECORDED COPY

<input type="checkbox"/>	1 CRIME REPORT SUPPLEMENT	<input type="checkbox"/>	4 MEMORANDUM
<input type="checkbox"/>	2 INCIDENT REPORT SUPPLEMENT	<input type="checkbox"/>	5 OTHER:
<input type="checkbox"/>	3 MOTOR VEHICLE REPORT SUPPLEMENT		



SACRAMENTO POLICE DEPARTMENT  
**SUPPLEMENTARY INVESTIGATION REPORT**

REPORT NUMBER 91-26680
---------------------------

CRIME CODE SECTION OR TYPE OF INCIDENT 196	SOURCE PC
---	--------------

VICTIM OR COMPLAINANT

LAST NAME, FIRST, MIDDLE (FIRM NAME IF CRIME AGAINST BUSINESS) AUGUSTINE, LLOYD	RESIDENCE PHONE	BUSINESS PHONE
ADDRESS WHERE INCIDENT OCCURRED	DATE INCIDENT REPORTED	

NARRATIVE SECTION

INVESTIGATIVE ACTIVITY:

0945 04-02-91 Received a telephone call from [REDACTED] Ms. [REDACTED] advised I had left a business card at her residence located at [REDACTED] Center Parkway, Apartment [REDACTED]

At that time, I advised Ms. [REDACTED] that I was investigating the shooting involving a subject and Police officers on 03-31-91. Ms. [REDACTED] said she was away from her residence and did not return until 2000 hours on the evening of 03-31-91. Consequently, she did not witness any confrontation between suspect and Police.

REPORTING OFFICER Detective Azevedo	BADGE 489	DIV 31	DATE 04-02-91	APPROVED BY Sgt. B. Mitchell 3010
ASSISTING OFFICER SA	BADGE	DIV	TIME	BADGE DATE TIME

ORIGINAL

1 <input type="checkbox"/>	CRIME REPORT SUPPLEMENT	4 <input type="checkbox"/>	MEMORANDUM
2 <input type="checkbox"/>	INCIDENT REPORT SUPPLEMENT	5 <input type="checkbox"/>	OTHER:
3 <input type="checkbox"/>	MOTOR VEHICLE REPORT SUPPLEMENT		



SACRAMENTO POLICE DEPARTMENT  
SUPPLEMENTARY INVESTIGATION REPORT

REPORT NUMBER 91-26680
---------------------------

CRIME CODE SECTION OR TYPE OF INCIDENT 196	SOURCE PC
---	--------------

VICTIM OR COMPLAINANT

LAST NAME, FIRST, MIDDLE (FIRM NAME IF CRIME AGAINST BUSINESS) CAMPBELL, KIRT	RESIDENCE PHONE	BUSINESS PHONE
ADDRESS WHERE INCIDENT OCCURRED		DATE INCIDENT REPORTED

NARRATIVE SECTION

INFORMATION REGARDING AUTOPSY:

04-01-91 0840 I was assigned by Sergeant Mitchell to attend the autopsy of the above victim at the Sacramento County Coroner's office. On 04-01-91, approximately 0910 hours, Officer Eric Walker, badge 442, and I arrived at the Coroner's office in regards to the postmortem examination of Lloyd Thomas AUSUSTINE.

Officer Walker and I met with pathologist, Dr. Robert Anthony, who was conducting the postmortem examination. Dr. Anthony advised me, and also pointed out the following four gun shots wounds and one dog bite wound visible on the deceased. Dr. Anthony advised the deceased had one gunshot wound to the head, which entered on the left side of his temple passing through his brain and exiting out the right side of the temple. Dr. Anthony advised me of a second gunshot wound which was to the front portion of the left biceps, exiting out the back of the arm. Dr. Anthony advised me of a third gunshot wound which entered just below the front of the left elbow of the deceased, and exited just above the left elbow at the back of the arm. Dr. Anthony also advised of a fourth gunshot wound which was at the top of the deceased right knee, which entered from inside direction to the outside of the leg. Dr. Anthony described this as a grazing wound.

Dr. Anthony further advised of dog bites to the front and side of the deceased left thigh.

Dr. Anthony stated the preliminary cause of death was a gunshot wound to the head. Dr. Anthony stated the gunshot wound was definitely not self inflicted, and that all injuries sustained by the deceased were coming from the left side of his body, tracking left to right.

Dr. Anthony speculated the gunshot wounds were caused by a 9 millimeter round, and that all of the wounds looked identical.

Dr. Anthony also gave me two Sacramento County Coroner's office drawings showing the locations of the wounds of the deceased written by Dr. Anthony. The copies of the drawings will be attached with this report.

REPORTING OFFICER Detective Gardner	BADGE 404	DIV 31	DATE 04-02-91	APPROVED BY <i>Sgt. B. Mitchell</i> 3010
ASSISTING OFFICER	BADGE	DIV	TIME 1035	BADGE DATE TIME

ORIGINAL

1	<input type="checkbox"/> CRIME REPORT SUPPLEMENT	4	<input type="checkbox"/> MEMORANDUM
2	<input type="checkbox"/> INCIDENT REPORT SUPPLEMENT	5	<input type="checkbox"/> OTHER
3	<input type="checkbox"/> MOTOR VEHICLE REPORT SUPPLEMENT		



SACRAMENTO POLICE DEPARTMENT  
SUPPLEMENTARY INVESTIGATION REPORT

REPORT NUMBER 91-26680
---------------------------

CRIME CODE SECTION OR TYPE OF INCIDENT 196	SOURCE PC
---	--------------

VICTIM OR COMPLAINANT

LAST NAME, FIRST, MIDDLE (FIRM NAME IF CRIME AGAINST BUSINESS) AUGUSTINE, LLOYD THOMAS	RESIDENCE PHONE	BUSINESS PHONE
ADDRESS WHERE INCIDENT OCCURRED	DATE INCIDENT REPORTED 03-31-91	

NARRATIVE SECTION

INVESTIGATOR'S ACTIVITY:

1510 04-01-91 Detective Azevedo responded to the 8200 block of Center Parkway to canvas the large apartment complex located at said numbers. At that time, Detective Azevedo checked the residence located at [redacted] Center Parkway, [redacted], and got no answer. A business card was left with a message to call.

I then contacted [redacted] Center Parkway, [redacted], and again got no answer. Business card left with message to call.

I then contacted [redacted] Center Parkway, [redacted], no answer, business card left with a request to call.

I then responded to [redacted] Center Parkway, [redacted] and again got no answer, business card left to have them call.

I then responded to [redacted] Center Parkway, Apt. [redacted], again got no answer, business card left to have them call.

I then responded to [redacted] Center Parkway, [redacted], also got no answer, and business card left to have them call.

I then went to [redacted] Center Parkway, Apt. [redacted], also got no answer, and business card left to have them contact me.

1545 Detective Azevedo responded to [redacted] Center Parkway, Apt. [redacted]. There was no answer at the door, business card was left to have the occupant call.

I then contacted the resident at [redacted] Center Parkway, Apt. [redacted] and got no answer, there was a business card left at the door to have them call me.

REPORTING OFFICER Detective Azevedo	BADGE 489	DIV 31	DATE 04-01-91	APPROVED BY Sgt. B. Mitchell	3010
ASSISTING OFFICER <i>AA</i>	BADGE	DIV	TIME	BADGE	DATE



**ORIGINAL**

1 <input checked="" type="checkbox"/>	CRIME REPORT SUPPLEMENT	4 <input type="checkbox"/>	MEMORANDUM
2 <input type="checkbox"/>	INCIDENT REPORT SUPPLEMENT	5 <input type="checkbox"/>	OTHER:
3 <input type="checkbox"/>	NOTOR VEHICLE REPORT SUPPLEMENT		



SACRAMENTO POLICE DEPARTMENT  
**SUPPLEMENTARY INVESTIGATION REPORT**

REPORT NUMBER 91-26680
---------------------------

CRIME CODE SECTION OR TYPE OF INCIDENT 196	SOURCE PC
---	--------------

VICTIM OR COMPLAINANT

LAST NAME, FIRST, MIDDLE (FIRM NAME IF CRIME AGAINST BUSINESS)	RESIDENCE PHONE	BUSINESS PHONE
ADDRESS WHERE INCIDENT OCCURRED	DATE INCIDENT REPORTED 3-31-91	

NARRATIVE SECTION

INVESTIGATOR'S SUMMARY:

2053 3-31-91. I received a call from Sacramento Police Department Communications Dispatch. They advised me that Sergeant Mitchell has requested me to respond to the Hall of Justice, 813 6TH Street, in order to assist in a Police Involved Shooting, where a suspect was possibly dead. I advised them that I would respond and it would be within a thirty minute time limit.

I responded to the Hall of Justice and when I got there, I contacted Sergeant Bob Mitchell of the Homicide Unit. He, along with others, advised me of the incident and gave details as to what had occurred. At that time, I was advised to take the statement of several Officers who were involved in the incident, which I did so. I also took into my possession one of the Officer's weapons, which was a 9mm Sig-Sauer, which belonged to Officer Schabert. That weapon was booked into Property as evidence. I completed my task, as requested to do so, at 0400 hours, 4-1-91.

REPORTING OFFICER Detective Cabrera	BADGE 234	DIV 31	DATE 4-1-91	APPROVED BY <i>Sgt. B. Mitchell</i>	BADGE 3040
ASSISTING OFFICER	BADGE	DIV	TIME	BADGE	DATE

# ORIGINAL

1 <input checked="" type="checkbox"/>	CRIME REPORT SUPPLEMENT	4 <input type="checkbox"/>	MEMORANDUM
2 <input type="checkbox"/>	INCIDENT REPORT SUPPLEMENT	5 <input type="checkbox"/>	OTHER:
3 <input type="checkbox"/>	MOTOR VEHICLE REPORT SUPPLEMENT		



SACRAMENTO POLICE DEPARTMENT  
**SUPPLEMENTARY INVESTIGATION REPORT**

REPORT NUMBER 91-26680
---------------------------

CRIME CODE SECTION OR TYPE OF INCIDENT 196	SOURCE PC
---	--------------

VICTIM OR COMPLAINANT

LAST NAME, FIRST, MIDDLE (FIRM NAME IF CRIME AGAINST BUSINESS) AUGUSTINE, LLOYD	RESIDENCE PHONE	BUSINESS PHONE
ADDRESS WHERE INCIDENT OCCURRED		DATE INCIDENT REPORTED

NARRATIVE SECTION

CONTACT WITH VICTIM'S RELATIVE:

1000hrs, 4-3-91, R/O received a call from a male subject who identified himself as the victim's grandfather. [REDACTED] (add. [REDACTED]). Mr. [REDACTED] is calling for his son, (victim's father and owner of veh driven by victim) since he, the father is incapacitated with a serious illness. [REDACTED] adv. that his son wants the vehicle and victim's property to be released to the victim's twin brother [REDACTED] who is flying from Japan (in the military) to Sacramento. R/O adv. [REDACTED] that R/O will make arrangements to have the veh release to his brother.

REPORTING OFFICER Det. T. LEE	BADGE 0511	DIV 31	DATE 4-3-91	APPROVED BY Sgt. B. Mitchell	3010
ASSISTING OFFICER	BADGE	DIV	TIME	BADGE	DATE

CRIME CLASS

REPORT NUMBER

SACRAMENTO POLICE DEPARTMENT  
IDENTIFICATION UNIT  
PHOTOGRAPHY REPORT

ORIGINAL

KIRK CAMPBELL

SUBJECT'S NAME \_\_\_\_\_

ADDRESS: \_\_\_\_\_

PHOTOS REQUESTED BY: DET J. CABRERA BADGE #            DIV. HOMIC / ASSAULT

DESCRIPTION OF PHOTOS TAKEN: I used the Minolta 135 mm camera with Kodacolor  
film and took color pictures of tear in Officer Campbell  
shirt in left side and short sleeve , bruise on upper  
left arm and standup photo's.....

PHOTOGRAPHER: KOUKLIS #6113

TIME: 3/31/91 DATE: 2150

LOCATION: Det Interview room #5

WITNESS: Det Garnder

REPORT APPROVED BY: Russell Decker BADGE: 6106 DATE: 4/1/91 TIME 0730

CRIME CLASS

REPORT NUMBER

SACRAMENTO POLICE DEPARTMENT  
IDENTIFICATION UNIT  
PHOTOGRAPHY REPORT

ORIGINAL

SACTO SWAT TEAM

SUBJECT'S NAME \_\_\_\_\_

ADDRESS: \_\_\_\_\_

PHOTOS REQUESTED BY: DET CABRERA BADGE #            DIV. Homic ?assault

DESCRIPTION OF PHOTOS TAKEN: I used MInolta 135mm camera with Kodacolor film  
and took color pictures of SACTO SWAT TEAM IN GROUP AND ONE  
STANDUP OF SGT. ROTH #3009, SAM SOMERS JR #237 , BRIAN LOUIE #593  
ROBERT PETERSON #537 , JAROSICK #597 and VALDEZ, #594.  
ALL IN BLACK BDU.....

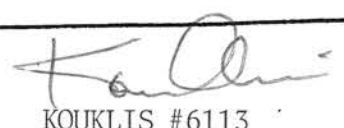

PHOTOGRAPHER: KOUKLIS #6113  
TIME: 2245 DATE: 3/31/91  
LOCATION: DET OFFICE , SECOND FLOOR  
WITNESS: HALL OF JUSTICE...

REPORT APPROVED BY: Russell Duerksen BADGE: 6106 DATE: 4/1/91 TIME: 0730

# ORIGINAL

1 <input checked="" type="checkbox"/>	CRIME REPORT SUPPLEMENT	4 <input type="checkbox"/>	MEMORANDUM
2 <input type="checkbox"/>	INCIDENT REPORT SUPPLEMENT	5 <input type="checkbox"/>	OTHER:
3 <input type="checkbox"/>	MOTOR VEHICLE REPORT SUPPLEMENT		



SACRAMENTO POLICE DEPARTMENT  
SUPPLEMENTARY INVESTIGATION REPORT

REPORT NUMBER 91-26680
---------------------------

CRIME CODE SECTION OR TYPE OF INCIDENT	SOURCE
--	--------

VICTIM OR COMPLAINANT

LAST NAME, FIRST, MIDDLE (FIRM NAME IF CRIME AGAINST BUSINESS)	RESIDENCE PHONE	BUSINESS PHONE
ADDRESS WHERE INCIDENT OCCURRED	DATE INCIDENT REPORTED	

NARRATIVE SECTION

On 4/1/91, Identification Technician Chapman and I went to [redacted] Golden Field Way to conduct a metal detector search. We conducted a search at this address and at [redacted] Franciscan Way (located directly behind, west, [redacted] Golden Field) and [redacted] Golden Field Way (located next door, north, to [redacted] Golden Field). The search was conducted with the following results:

In the backyard of [redacted] Franciscan Way we found what appeared to be one (1) bullet slug (see diagram #1).

In the backyard of [redacted] Golden Field Way we found what appeared to be one (1) bullet slug and one (1) shell casing. In the side yard we found what appeared to be one (1) bullet slug located between the metal shed and the side yard fence. In the side yard we also found two (2) shell casings. One of the shell casings was found under the swing set and the other was found inside a blue plastic tarp located by the door to the metal shed (see diagram #2).

In the backyard of [redacted] Golden Field Way we found what appeared to be three (3) bullet slugs (see diagram #2).

REPORTING OFFICER Jeffrey Smith <i>JS</i>	BADGE 6120	DIV 97	DATE 4/2/91	APPROVED BY <i>Russell Tucker</i>
ASSISTING OFFICER <i>[Signature]</i>	BADGE 6128	DIV 97	TIME	BADGE 6106
				DATE 4/2/91
				TIME 0910

ORIGINAL

91-26680

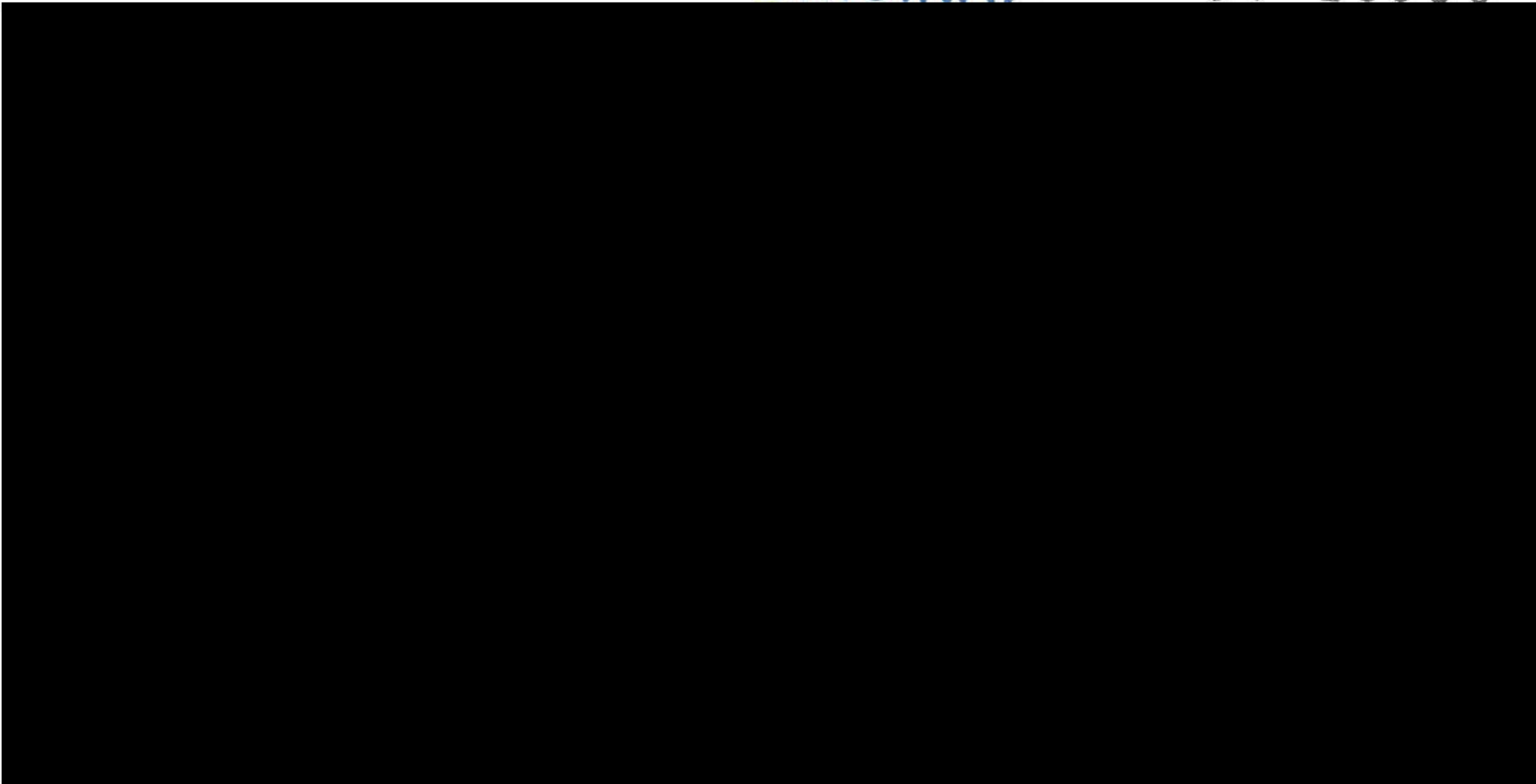

04/01/91 00:00:14 To POPP, OPS, SSP1, WCMP, WOMP, WOMP From HOMB:

## PRESS RELEASE

ASSAULT ON OFFICERS AND POLICE DOG - 91-26680

AT APPROX. 4:20 P.M. THE POLICE DEPT. RECEIVED A CALL RE AN ARMED SUICIDAL SUBJECT AT 8224 CENTER PARKWAY. TWO OFFICERS LOCATED THE SUBJECT, TENTATIVELY IDENTIFIED AS LLOYD THOMAS AUGUSTINE, 21 YRS, NEAR THAT ADDRESS.

AUGUSTINE POINTED A GUN AT THE OFFICERS, THEN AT HIMSELF. HE THEN RAN FROM THE OFFICERS FIRING HIS GUN. HE RAN THROUGH YARDS AND OVER FENCES, TEMPORARILY ELUDING THE OFFICERS. HE WAS LAST SEEN GOING TOWARD 8148 GOLDENFIELD WAY. A PERIMETER WAS ESTABLISHED, AND HOUSES IN THE IMMEDIATE VICINITY OF THAT ADDRESS WERE EVACUATED. CANINE AND SWAT UNITS COMMENCED A SEARCH OF THE YARDS IN THE AREA.

AT APPROX. 6:16 P.M. ONE OF THE CANINES ALERTED IN THE BACKYARD OF 8148 GOLDENFIELD WAY. THE SUSPECT WAS HIDING IN THE BUSHES. UPON SEEING THE DOG, HE IMMEDIATELY STARTED SHOOTING AT THE DOG AND ACCOMPANYING OFFICERS. THE OFFICERS RETURNED FIRE.

ONE OFFICER WAS GRAZED BY A BULLET, NO TREATMENT NEEDED. THE DOG WAS HIT ONCE OR TWICE IN THE LEG. THE SUSPECT WAS TRANSPORTED BY LAMBULANCE TO UC MED CNTR WHERE HE WAS PRONOUNCED DEAD. CAPTAIN MICHAEL GEORGE, SAC P.D.

91-26680

ORIGINAL

↑ N

DR  
4/11/91  
DOLIS HOS



RES

DRIVEWAY

POB

STORAGE CONTAINER

TIN SHED

ROTH

SCHABERT

SONERS

JASICK

CHAMPAGNE  
LORIE

PETERSON

DALBERZ



SACRAMENTO POLICE DEPARTMENT  
VEHICLE RECOVERY/STORAGE INVENTORY REPORT

ORIGINAL

- ALL SUSPECTS ARRESTED
- SUSPECTS OUTSTANDING
- WITNESSES
- PROPERTY SUPPLEMENT
- EVIDENCE BOOKED
- STATEMENTS
- OBSERVATIONS

- 1 SPD STOLEN  
SPD RECOVERY  VEHICLE RECOVERY
- 2 SPD STOLEN  
RECOVERED BY  
OUTSIDE AGENCY  STOLEN PARTS ONLY  
 STOLEN PLATES ONLY
- 3 OUTSIDE AGENCY  
STOLEN/SPD RECOVERY  VEHICLE STORAGE/TOW  
 VEHICLE INVENTORY ONLY

1 VEHICLE UPDATE <input checked="" type="checkbox"/> COMPLETE <input type="checkbox"/> NOT APPLICABLE	2 REPORT NUMBER 91-26701
3 VEHICLE DISPOSITION <input checked="" type="checkbox"/> DO NOT RELEASE APPROVED BY: ASGT ENRIQUEZ <input checked="" type="checkbox"/> IMPOUNDED 91-2892	<input type="checkbox"/> 10751 CVC <input type="checkbox"/> HOLD FOR FEES <input type="checkbox"/> TRAFFIC ACCIDENT <input type="checkbox"/> ABANDONED <input type="checkbox"/> HAZARD <input type="checkbox"/> INVENTORIED/SECURED AT SCENE <input type="checkbox"/> RELEASED TO REG. OWNER
<input type="checkbox"/> ASSET SEIZURE	

4 CRIME CODE SECTION	SOURCE	5 CRIME DEFINITION STORED/IMPOUND	6 CRIME CLASS CODE
----------------------	--------	--------------------------------------	--------------------

7 CSI NOTIFIED <input type="checkbox"/> YES <input checked="" type="checkbox"/> NO	8 RECOVERY DATE 3-31-91	9 RECOVERY TIME	10 STOLEN DATE	11 STOLEN TIME
---	----------------------------	-----------------	----------------	----------------

12 LOCATION OF RECOVERY / TOW / INVENTORY CENTER PARKWAY	13 FCN# 4309109004319
---	--------------------------

14 NAME <input checked="" type="checkbox"/> SAME AS SUSPECT <input type="checkbox"/> NONE	15 AGE	16 D.O.B.	17 SEX	18 RACE	19 D.L. #
20 RESIDENCE ADDRESS	CITY / STATE / ZIP			21 RESIDENCE PHONE ( ) ( )	
22 BUSINESS ADDRESS	CITY / STATE / ZIP			23 BUSINESS PHONE ( ) ( )	

NAME <input type="checkbox"/> SAME AS DRIVER	AGE	D.O.B.	SEX	RACE	D.L. #
RESIDENCE ADDRESS	CITY / STATE / ZIP			RESIDENCE PHONE ( ) ( )	
BUSINESS ADDRESS	CITY / STATE / ZIP			BUSINESS PHONE ( ) ( )	

NAME <input type="checkbox"/> SAME AS DRIVER	AGE	D.O.B.	SEX	RACE	D.L. #
RESIDENCE ADDRESS	CITY / STATE / ZIP			RESIDENCE PHONE ( ) ( )	
BUSINESS ADDRESS	CITY / STATE / ZIP			BUSINESS PHONE ( ) ( )	

24 VEH TYPE A <input checked="" type="checkbox"/> AUTO B <input type="checkbox"/> TRUCK C <input type="checkbox"/> MOTORCYCLE D <input type="checkbox"/> MOTORHOME E <input type="checkbox"/> VAN F <input type="checkbox"/> OTHER: H <input type="checkbox"/> VESSEL	25 YEAR 85	26 MAKE FORD	27 MODEL LTD	28 BODY STYLE 2-DR	29 VEHICLE COLOR(S) BEIGE
30 LICENSE NUMBER (reg num for vessel)	31 STATE	32 YEAR REG 92	33 VIN (FRAME # FOR MCV / HULL # FOR VESSEL)		
34 CONDITION <input type="checkbox"/> POOR <input type="checkbox"/> FAIR <input type="checkbox"/> EXLT.	35 STEERING COLUMN/IGNITION TAMPED? <input type="checkbox"/> YES <input checked="" type="checkbox"/> NO		36 VIN ALTERED OR REMOVED? <input type="checkbox"/> YES <input type="checkbox"/> NO		
VESEL ONLY	37 TYPE OF PROPULSION/MOTOR	38 HULL MATERIAL	39 VESSEL TYPE	40 VESSEL LENGTH	

COMPLETE THE FOLLOWING INFORMATION ONLY IF VEHICLE WAS RECOVERED FOR AN OUTSIDE AGENCY OR BY AN OUTSIDE AGENCY			
41 OUTSIDE AGENCY NAME	42 AGENCY NOTIFIED <input type="checkbox"/> YES <input type="checkbox"/> NO	43 OUTSIDE AGENCY REPORT #	44 DATE REPORTED STOLEN

45 SEE CODES ON REVERSE SIDE	VEHICLE CONDITION A	LIC./VIN PARTS/PLATES Ø	CUSTODY Y
------------------------------	------------------------	----------------------------	--------------

46 TIME TOWED 2220	47 DATE TOWED 3-31-91	48 ODOMETER READ 18394	49 NAME OF TOW COMPANY CITY TOW
-----------------------	--------------------------	---------------------------	------------------------------------

50	YES NO UNK	YES NO UNK	YES NO UNK	YES NO UNK	YES NO UNK	51 VALUE AT TIME OF TOW: A LESS THAN \$100 B \$100 - \$300 C \$300 - \$1000 <input checked="" type="checkbox"/> OVER \$1000 / IF OVER \$1000, GIVE ESTIMATE: \$ 3000
ENGINE	<input checked="" type="checkbox"/>	CB RADIO	<input checked="" type="checkbox"/>	AIR CONDITIONER	<input checked="" type="checkbox"/>	
TRANSMISSION	<input checked="" type="checkbox"/>	RADIO	<input checked="" type="checkbox"/>	LEFT FRONT TIRE	<input checked="" type="checkbox"/>	
BATTERY	<input checked="" type="checkbox"/>	TAPEDECK	<input checked="" type="checkbox"/>	LEFT REAR TIRE	<input checked="" type="checkbox"/>	
WINDSHIELD	<input checked="" type="checkbox"/>	CLOCK	<input checked="" type="checkbox"/>	RIGHT FRONT TIRE	<input checked="" type="checkbox"/>	
REAR VIEW MIRROR	<input checked="" type="checkbox"/>	KEYS	<input checked="" type="checkbox"/>	RIGHT REAR TIRE	<input checked="" type="checkbox"/>	
SIDEVIEW MIRROR(S)	<input checked="" type="checkbox"/>	REGISTRATION	<input checked="" type="checkbox"/>	SPARE TIRE	<input checked="" type="checkbox"/>	
				FRONT BUMPER	<input checked="" type="checkbox"/>	
				REAR BUMPER	<input checked="" type="checkbox"/>	
				FENDERS	<input checked="" type="checkbox"/>	
				GRILL	<input checked="" type="checkbox"/>	
				TOP BODY	<input checked="" type="checkbox"/>	
				HUB CAPS	<input checked="" type="checkbox"/>	
				MAGS	<input checked="" type="checkbox"/>	
				WHEELS	<input checked="" type="checkbox"/>	
				FRONT SEATS	<input checked="" type="checkbox"/>	
				REAR SEATS	<input checked="" type="checkbox"/>	
				CAMPER SHELL	<input checked="" type="checkbox"/>	

ITEM NUMBER	ARTICLE	ITEM NUMBER	ARTICLE
1	JUMPER CABLES		
2	ASSORTED CLOTHING		
3	ASSORTED FOOD		

52 CONNECT-UP # 91-26680	TYPE (196 P.C)	53 CONNECT-UP #	TYPE	54 CONNECT-UP # 91-26720	TYPE 245(C) PC	55 C.A.T. STICKER ON VEH? <input type="checkbox"/> NO <input checked="" type="checkbox"/> YES: #
56 REPORT PREPARED BY M. ROGERS	57 BADGE 6411	58 DIV 03	59 YRS SRV Ø	60 APPROVED BY SGT. B. MITCHELL	61 BADGE 3010	
62 ASSISTED BY M. WILLIAMS	63 BADGE 6403	64 DIV 03	65 YRS SRV Ø	66 DATE 4/1/91	67 TIME 0340	

91-26680

ORIGINAL

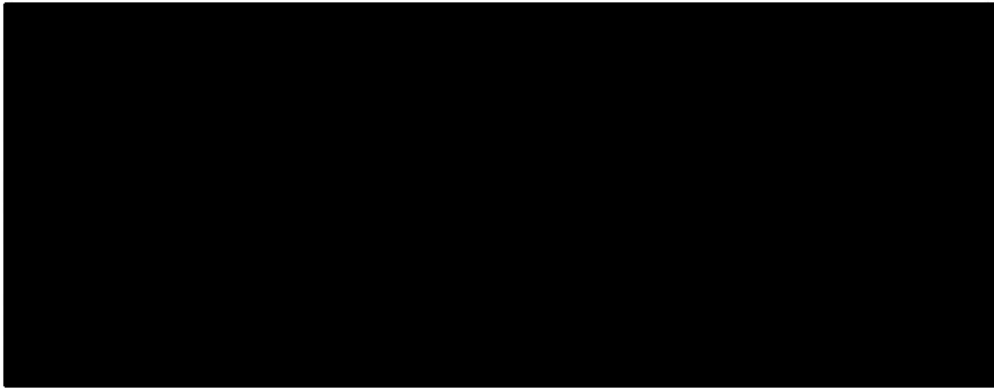

91-26680

ORIGINAL



ORIGINAL

91-26880

04-01

16:25:27

MESSAGE NUMBER: 373

FROM: SENT

ROUTINE

SUBJECT: ASSAULT ON OFFICER & K-9

REFERENCE: UPDATE

ON SUNDAY, MARCH 31, 1991, THE SACRAMENTO POLICE DEPARTMENT RECEIVED A CALL REGARDING AN ARMED, SUICIDAL SUBJECT. WHEN APPROACHED BY OFFICERS, THE SUBJECT, IDENTIFIED AS LLOYD THOMAS AUGUSTINE, MALE, WHITE, 21 YEARS, POINTED HIS GUN AT OFFICERS AND THEN PLACED THE GUN UNDER HIS CHIN AND PULLED THE TRIGGER. THE GUN DID NOT DISCHARGE.

AUGUSTINE THEN FLED ON FOOT OVER FENCES AND OFFICERS HEARD ONE ROUND DISCHARGED. AFTER A SEARCH OF THE IMMEDIATE AREA, AGUSTINE WAS OBSERVED RUNNING TOWARD 8148 GOLDENFIELD WAY. A PERIMETER WAS SET UP. RESIDENTS WERE EVACUATED AND A SEARCH WAS CONDUCTED BY SWAT AND K-9 OFFICERS.

AS THE K-9 OFFICER AND HIS DOG ENTERED THE SIDE GATE, THE DOG ALERTED TO THE SUSPECT LOCATED IN THE BUSHES. AS THE DOG APPROACHED HIM, AUGUSTINE FIRED 3 ROUNDS--ONE STRIKING THE DOG, ONE GRAZING OFFICER KIRK CAMPBELL, AND A THIRD ROUND JUST MISSING THE K-9 HANDLER. THREE SWAT OFFICERS AND THE K-9 HANDLER RETURNED THE SUSPECT'S GUNFIRE, STRIKING THE SUSPECT 4 TIMES--ONCE IN THE HEAD, TWICE IN THE ARM, AND ONCE IN THE LEG.

AUGUSTINE WAS GIVEN C.P.R. AND WAS TRANSPORTED TO U.C. MEDICAL CENTER WHERE HE WAS PRONOUNCED DEAD.

THE DOG, "KC", SUSTAINED A BULLET WOUND TO HIS HINDQUARTERS. THE WOUND WAS NOT LIFE-THREATENING, AND "KC" WILL BE RETURNED TO HIS HANDLER FOR RECOVERY WITHIN THE NEXT FEW DAYS.

THE BULLET FIRED AT OFFICER CAMPBELL GRAZED HIS UNIFORM SHIRT POCKET AND PASSED THROUGH HIS SLEEVE. OFFICER CAMPBELL DID NOT REQUIRE MEDICAL TREATMENT.

NO FURTHER DETAILS ARE AVAILABLE AT THIS TIME.

CLAUDIA STRAZZO, POLICE INFORMATION OFFICER

ORIGINAL

1 <input checked="" type="checkbox"/> CRIME REPORT SUPPLEMENT	4 <input type="checkbox"/> MEMORANDUM
2 <input type="checkbox"/> INCIDENT REPORT SUPPLEMENT	5 <input type="checkbox"/> OTHER:
3 <input type="checkbox"/> MOTOR VEHICLE REPORT SUPPLEMENT	



SACRAMENTO POLICE DEPARTMENT  
SUPPLEMENTARY INVESTIGATION REPORT

REPORT NUMBER <b>91-26680</b>
----------------------------------

CRIME CODE SECTION OR TYPE OF INCIDENT <b>196</b>	SOURCE <b>PC</b>
--	---------------------

VICTIM OR COMPLAINANT

LAST NAME, FIRST, MIDDLE (FIRM NAME IF CRIME AGAINST BUSINESS) <b>AUGUSTINE, Lloyd</b>	RESIDENCE PHONE	BUSINESS PHONE
ADDRESS WHERE INCIDENT OCCURRED	DATE INCIDENT REPORTED	

NARRATIVE SECTION

RECORDS ONLY

SECTION **B** The Sacramento Bee \*\* Tuesday, April 2, 1991

# METRO

STATE NEWS

▶ EDITORIALS  
▶ OBITUARIES

## Shootout with police ended troubled, despondent life

By Steve Gibson  
Bee Staff Writer

Sacramento was the last stop for 21-year-old Lloyd T. Augustine, distraught about the breakup of his marriage and despondent about his father's failing health.

Driving from Abilene, Texas, he arrived at his sister's Sacramento apartment about 4 p.m. Sunday. Two hours and 15 minutes later he was dead.

During that brief period, he made an unsuccessful try at suicide, led police on a chase through back yards in the Valley Hi area, and

fired shots that wounded a police dog and grazed a policeman.

Discovered crouching in a bush, he opened fire when a police dog sniffed him out, police said. Police returned fire, and Augustine was hit by four bullets — one in the head, two in the arm and one in the leg.

The bullet fired at Officer Kirk Campbell grazed his uniform shirt pocket and passed through his left sleeve, according to police information officer Claudia Strazzo.

The dead man's sister, Veronica Smith, 25, still in shock Monday afternoon, complained that police kept her in the backseat of a

black-and-white cruiser, denying her a chance to talk her brother into surrendering.

A police detective, however, said the situation Sunday night was unfolding so quickly that even a police negotiator on the scene was unable to talk with Augustine.

Recalling events that led to the tragedy, Smith said she noticed something unusual Sunday afternoon as soon as she saw her brother.

He had an automatic pistol stuffed in his waistband.

"He never carried a gun before," she said. "He was really upset."

Augustine, a Navy veteran unable to hold a

job, suffered from depression and frequently talked of suicide, his sister said.

Once again, she said, he threatened suicide: "He said he wanted to end it all because he just couldn't deal with it."

She called the police 911 emergency number.

"We were always able to talk to him and calm him down, but this time he had a gun," she said.

After police officers arrived, he placed the gun to his head, pulled the trigger, but the weapon misfired. He then fled, leading police

**Lloyd T. Augustine**

His sister said he never fully accepted his parents' divorce and "never really grew up."

See SHOT, page B2

## Shot: Police say officers acted properly

Continued from page B1

officers on a chase over fences and through back yards of the residential neighborhood northwest of Cosumnes River College.

The chase ended in a back yard in the 8100 block of Golden Field Way with Augustine and police officers exchanging gunfire.

In an interview, Smith contended the police used unnecessary force. "When I called 911, all I wanted them to do was take the gun away. They ended up getting him cornered in a bush like an animal."

Police spokeswoman Strazzo pointed out that once Augustine began shooting, "the officers' lives were in jeopardy, and that justified their returning fire."

Augustine, one of five children, was the son of Margarita Gavaldon of Sacramento and Lloyd R. Augustine, a retired Air Force sergeant who is disabled and living in Abilene.

His sister said he never fully accepted his parents' divorce and "never really grew up."

She also said he was unable to deal with authority figures and experi-

enced difficulty in taking orders, both from bosses on civilian jobs and from his superiors in the Navy, which discharged him before his enlistment was up.

"But he had the biggest heart," his sister said. "If you treated him nicely, he would do anything for you. All he wanted was love and attention."

Funeral arrangements are pending.

Bee staff writer Ted Bell contributed to this report.

REPORTING OFFICER <b>T. Lee</b>	BADGE <b>0511</b>	DIV <b>31</b>	DATE <b>4-2-91</b>	APPROVED BY <b>Sgt. B. Mitchell</b>	<b>3010</b>
ASSISTING OFFICER	BADGE	DIV	TIME	BADGE	DATE

**ORIGINAL**

**RECORDS ONLY**

<input type="checkbox"/>	1 CRIME REPORT SUPPLEMENT	<input type="checkbox"/>	4 MEMORANDUM
<input type="checkbox"/>	2 INCIDENT REPORT SUPPLEMENT	<input type="checkbox"/>	5 OTHER:
<input type="checkbox"/>	3 MOTOR VEHICLE REPORT SUPPLEMENT		



SACRAMENTO POLICE DEPARTMENT  
**SUPPLEMENTARY INVESTIGATION REPORT**

REPORT NUMBER 91-26680
---------------------------

CRIME CODE SECTION OR TYPE OF INCIDENT 196	SOURCE PC
---	--------------

VICTIM OR COMPLAINANT

LAST NAME, FIRST, MIDDLE (FIRM NAME IF CRIME AGAINST BUSINESS) AUGUSTINE, LLOYD	RESIDENCE PHONE	BUSINESS PHONE
ADDRESS WHERE INCIDENT OCCURRED		DATE INCIDENT REPORTED

NARRATIVE SECTION

STATEMENT OF WITNESS:



1500 04-08-91 Detective Azevedo received a telephone call from Mrs. Mrs. was calling to advised me she had received my business card on her door and was returning my call.

At that time, I asked her if she had been home on Sunday, 03-31-91, and had heard or witnessed the shooting between the victim and the Police. Mrs. said she was not at home, and actually returned to her home on Saturday, 04-07-91. Therefore, she did not observe or hear anything about the shooting.

REPORTING OFFICER Detective Azevedo	BADGE 489	DIV 31	DATE 04-08-91	APPROVED BY <i>Sgt. B. Mitchell</i> 3010
ASSISTING OFFICER 	BADGE	DIV	TIME	BADGE DATE TIME

- CRIME REPORT SUPPLEMENT
- MOTOR VEHICLE SUPPLEMENT
- COLLISION/TRAFFIC SUPPLEMENT
- INCIDENT REPORT SUPPLEMENT
- CASUALTY REPORT SUPPLEMENT
- MEMORANDUM

SACRAMENTO POLICE DEPARTMENT  
REPORT SUPPLEMENT

1 REPORT NUMBER  
**91-26680**

ORIGINAL

VICTIM OR COMPLAINANT

2 LAST NAME, FIRST, MIDDLE (FIRM NAME IF CRIME AGAINST BUSINESS)	3 CRIME CODE SECTION
--	----------------------

NARRATIVE

1	Sector SERGEANT'S REVIEW :
2	Observations -
3	On 03/31/91 AT 1620 hours fellow Officers
4	R. MOFFATT and D. Hahn were sent to [REDACTED]
5	Center PARK way [REDACTED], REGARDING A suicidal
6	WMA adult with A FIREARM. (Refer to Their
7	Supplements.)
8	AT 1632 hours, Hahn Radioed The HE and
9	MOFFATT were in foot pursuit of The Subject,
10	The Subject WAS jumping fences. 1634 hours,
11	Hahn announced That A gunshot was heard
12	and REQUESTED Code-3 cover.
13	The pursuit continued into A Canal South of
14	The Apartment Complex. Hahn updated The Responding
15	units That The Suspect WAS on The Canal BANK
16	and Holding The HANDGUN to his throat.
17	Hahn again updated us, That The Suspect BEGAN
18	to climb fences in A North bound direction.
19	Hahn and Officer S. Winton BEGAN to organized
20	A perimeter.
21	The Suspect's description WAS broadcasted
22	AS A WMA 5'-8" 140 lbs lite brown Hair, wearing
23	A BIEGE JACKET, JEANS and Sunglasses.
24	
25	

4 REPORTED BY <i>D. Miguez</i>	5 BADGE <i>0633</i>	6 DIV <i>03</i>	7 YRS OF SERVICE <i>8</i>	8 DATE <i>3/31/91</i>	9 APPROVED BY <i>Sgt. B. Mitchell</i> 3010		
10 ASSISTED BY	11 BADGE	12 DIV	13 YRS OF SERVICE	14 TIME <i>2358</i>	15 BADGE	16 DATE	17 TIME

- CRIME REPORT SUPPLEMENT
- MOTOR VEHICLE SUPPLEMENT
- COLLISION/TRAFFIC SUPPLEMENT
- INCIDENT REPORT SUPPLEMENT
- CASUALTY REPORT SUPPLEMENT
- MEMORANDUM

SACRAMENTO POLICE DEPARTMENT  
REPORT SUPPLEMENT

1 REPORT NUMBER  
91-26680

ORIGINAL

VICTIM OR COMPLAINANT

2 LAST NAME, FIRST, MIDDLE (FIRM NAME IF CRIME AGAINST BUSINESS)	3 CRIME CODE SECTION
--	----------------------

NARRATIVE

1	Observations - Continued
2	I responded at 1623 hours from The Rooney
3	Police facility. Hahn and Winton were focusing
4	their perimeter at Hollyhurst and Franciscan Way.
5	At 1635 hours, Winton requested a helicopter
6	for assistance. At 1637 hours, K9-20 (Paul Shabert)
7	and K9-33 (K. Campbell) also responded.
8	
9	At 1646 hours, I arrived at the intersection
10	of Hollyhurst and Valley Vale to assist with the
11	perimeter. I was facing S/B in the middle of
12	the intersection. I looked to an easterly
13	direction and saw the suspect. The suspect
14	was walking N/B on Golden Field at Valley Vale.
15	The suspect was a WMA, wearing - sunglasses,
16	a beige jacket, jeans and black boots.
17	Golden Field and Valley Vale is a half block
18	east of Hollyhurst and Valley Vale.
19	
20	I drove to Golden Field and Valley Vale
21	(my patrol car was a black and white with over
22	head lights). I drove upon the intersection with-
23	in two seconds. The suspect was no longer
24	in sight. I was positioned to watch N/B
25	Golden Field and W/B Valley Vale.

4 REPORTED BY J. Guiney	5 BADGE 0633	6 DIV 03	7 YRS OF SERVICE 8	8 DATE 4/17/11	9 APPROVED BY Sgt. B. Mitchell 3010		
10 ASSISTED BY	11 BADGE	12 DIV	13 YRS OF SERVICE	14 TIME 0034	15 BADGE	16 DATE	17 TIME



- CRIME REPORT SUPPLEMENT
- MOTOR VEHICLE SUPPLEMENT
- COLLISION/TRAFFIC SUPPLEMENT
- INCIDENT REPORT SUPPLEMENT
- CASUALTY REPORT SUPPLEMENT
- MEMORANDUM

SACRAMENTO POLICE DEPARTMENT  
REPORT SUPPLEMENT

1 REPORT NUMBER <span style="font-size: 1.2em;">91-26680</span>
<span style="font-size: 2em; color: blue;">ORIGINAL</span>

VICTIM OR COMPLAINANT	
2 LAST NAME, FIRST, MIDDLE (FIRM NAME IF CRIME AGAINST BUSINESS)	3 CRIME CODE SECTION

	NARRATIVE
--	-----------

1	OBSERVATIONS - Continued
2	The only avenue for the suspect was
3	████████ Goldenfield (NW corner of the intersection)
4	████████ Goldenfield had large tall bushes and a
5	high wooden fence in the front yard.
6	I gave my position and dispatch organized
7	a perimeter in a short amount of time.
8	I maintained my position until K9-20 and K9-33
9	arrived. SSD Helicopter also arrived and circled
10	overhead.
11	After consultation with the K9 officers - I
12	requested a SWAT call out. Cpt. George was
13	apprised of the situation. The perimeter integrity
14	was maintained while K9-20, K9-33 and Ch 20
15	(J. Leach) evacuated homes north of ██████████ Golden
16	field.
17	1650 hours I requested a reverse directory
18	check for the phone listing for ██████████ Goldenfield.
19	
20	1700 hours Sgt. L. Chavez responded (Hostage Nego-
21	tiator). Cpt. George also responded.
22	Sgt. Chavez made several telephone calls to ██████████
23	Goldenfield with no response.
24	At 1737 hours, Helicopter 20 took over for Star 20
25	who was low on fuel.

4 REPORTED BY <i>B. Guzman</i>	5 BADGE 0633	6 DIV 03	7 YRS OF SERVICE 8	8 DATE 4/1/91	APPROVED BY <i>Sgt. B. Mitchell</i>	3010	
10 ASSISTED BY <i>[Signature]</i>	11 BADGE	12 DIV	13 YRS OF SERVICE	14 TIME 0140	15 BADGE	16 DATE	17 TIME

- CRIME REPORT SUPPLEMENT
- MOTOR VEHICLE SUPPLEMENT
- COLLISION/TRAFFIC SUPPLEMENT
- INCIDENT REPORT SUPPLEMENT
- CASUALTY REPORT SUPPLEMENT
- MEMORANDUM

SACRAMENTO POLICE DEPARTMENT  
REPORT SUPPLEMENT

1 REPORT NUMBER  
91-26680

ORIGINAL

VICTIM OR COMPLAINANT

2 LAST NAME, FIRST, MIDDLE (FIRM NAME IF CRIME AGAINST BUSINESS)	3 CRIME CODE SECTION
--	----------------------

NARRATIVE

1	Observations - Continued
2	A Command Post WAS established AT [REDACTED] VALLEY VALE.
3	S.W.A.T. ARRIVAL WAS 1739 hours.
4	S.W.A.T. Sgt. Roth WAS apprised by Cpt. GEORGE,
5	myself AND Officer SHABERT.
6	(Unn 1) Lt. twilling ARRIVED WITH THE ARMORED
7	S.W.A.T. VEHICLE, FIRE DEPT. (light truck) AND TWO AMBU-
8	LANCES RESPONDED TO THE COMMAND POST.
9	S.W.A.T. OFFICERS AND BOTH K9 UNITS INITIATED
10	THEIR APPROACH. GUNSHOTS WERE EXCHANGED AT
11	1816 hours. (REFER TO SGT. ROTH'S SUPPLEMENTS.)
12	K9 OFFICER SHABERT CARRIED HIS DOG OUT OF THE SCENE.
13	S.W.A.T. UTILIZED FLASH BANGS AND (C/S) GAS CANISTER
14	K9-33 WAS UTILIZED AGAIN. HAHN AND I HELPED
15	MOVE THE AMBULANCE CREW TO A STANDBY POSITION
16	AT THE S/E CORNER OF THE FRONTYARD OF [REDACTED]
17	GOLDEN FIELD.
18	ONCE THE SITUATION WAS SAFE, THE AMBULANCE
19	CREW INITIATED MEDICAL TREATMENT TO THE SUSPECT.
20	HAHN RODE WITH THE AMBULANCE CREW TO U.C.D,
21	MEDICAL CENTER. MOFFATT FOLLOWED THE AMBULANCE.
22	
23	S.W.A.T. PERSONNEL AND I SECURED THE SCENE,
24	WHILE HOMICIDE INVESTIGATORS WERE REQUESTED.
25	WINTON WAS THE SCENE-RECORDER.

4 REPORTED BY Trigueros	5. BADGE 0633	6 DIV 03	7 YRS OF SERVICE 8	8 DATE 4/11/91	9 APPROVED BY Sgt. B. Mitchell 3010
10 ASSISTED BY	11 BADGE	12 DIV	13 YRS OF SERVICE	14 TIME 0225	15 BADGE      16 DATE      17 TIME

- CRIME REPORT SUPPLEMENT
- MOTOR VEHICLE SUPPLEMENT
- COLLISION/TRAFFIC SUPPLEMENT
- INCIDENT REPORT SUPPLEMENT
- CASUALTY REPORT SUPPLEMENT
- MEMORANDUM

SACRAMENTO POLICE DEPARTMENT  
REPORT SUPPLEMENT

1 REPORT NUMBER  
91-26680  
**ORIGINAL**

VICTIM OR COMPLAINANT

2 LAST NAME, FIRST, MIDDLE (FIRM NAME IF CRIME AGAINST BUSINESS)	3 CRIME CODE SECTION
--	----------------------

NARRATIVE

1	Command Post Recorder -
2	Approx 1720 hours, The cul du sac of Valley
3	Vale between Sun Valley Way and Golden Field
4	Way was the location for the Command Post.
5	CPT. GEORGE, SGT. L. CHAVEZ and I established
6	it simultaneously.
7	1739 hours - ARRIVAL of (unn 20) SGT. ROTH
8	(unn 23) D. VALDEZ, (unn 24) R. PETERSON, (unn 22) LOUIE,
9	(unn 25) S. SOMERS and JAWORSICK.
10	1751 hours LT. TWILLING (unn 1) ARRIVED.
11	
12	1805 hours S.W.A.T. TEAM and both K9 units
13	initiated their search at [REDACTED] Golden Field Way.
14	1816 hours Gunshots exchanged with suspect.
15	1817 hours LT. twilling DROVE THE ARMED VEHICLE
16	to [REDACTED] Golden Field Way.
17	1821 hours Officer Shabout transported his wounded
18	Dog to Vet. Hospital.
19	1832 hours two Ambulances and Fire Dept.
20	Personnel responded.
21	1849 hours - SWAT. utilized Flash/Bang device.
22	1852 hours - S.W.A.T. Dispensed (ClS) Gas Canister.
23	1858 hours - K9-33 utilized.
24	1911 hours - LT. twilling advised "in custody".
25	Ambulance Personnel moved in for medical treatment.

4 REPORTED BY F. Munguez	5 BADGE 0633	6 DIV 03	7 YRS OF SERVICE 8	8 DATE 4/11/91	9 APPROVED BY Sgt. B. Mitchell	3010	
10 ASSISTED BY	11 BADGE	12 DIV	13 YRS OF SERVICE	14 TIME 0300	15 BADGE	16 DATE	17 TIME

- CRIME REPORT SUPPLEMENT
- MOTOR VEHICLE SUPPLEMENT
- COLLISION/TRAFFIC SUPPLEMENT
- INCIDENT REPORT SUPPLEMENT
- CASUALTY REPORT SUPPLEMENT
- MEMORANDUM

SACRAMENTO POLICE DEPARTMENT  
REPORT SUPPLEMENT

1 REPORT NUMBER  
91-26680

ORIGINAL

VICTIM OR COMPLAINANT	
2 LAST NAME, FIRST, MIDDLE (FIRM NAME IF CRIME AGAINST BUSINESS)	3 CRIME CODE SECTION

NARRATIVE

1	OBSERVATIONS - HAHN #323
2	
3	3/31/91 AT APPROX. 1620 HRS. RIO'S (D. HAHN #323 &
4	R. MOFFATT #570 WH20) WERE DISPATCHED TO
5	████████ CENTER PKWY ██████████. THE COMP. STATED
6	THAT HER BROTHER WAS ARMED WITH AN UZI
7	AND IT WAS IN THE FRONT OF HIS PANTS.
8	A SUPPLEMENT TO THE CALL STATED
9	THAT HER BROTHER WAS GOING TO BLOW
10	HIS HEAD OFF IN HIS CAR (YEL. FORD LTD)
11	OR AT THE PARK ACROSS THE STREET.
12	RIO'S WERE ON SCENE AT APPROX. 1623 HRS.
13	
14	UPON ARRIVAL RIO'S CHECKED THE PARKING
15	LOT WITH NEG. RESULTS FOR THE YELLOW
16	FORD LTD (SUSP.'S VEH.)
17	RIO'S WENT TO APT. ██████████ AND CONTACTED
18	██████████. SHE STATED THAT HER
19	BROTHER WAS GONE AND THAT HE DID
20	HAVE A LOADED GUN WITH HIM AND THAT
21	HE SHOWED IT TO HER. SHE STATED
22	THAT HE DID HAVE MENTAL PROBLEMS.
23	SHE ALSO STATED THAT HE WANTED TO
24	KILL HIMSELF.
25	

4 REPORTED BY D. HAHN	5 BADGE 323 03	6 DIV 03	7 YRS OF SERVICE 1.8	8 DATE 3/31/91	9 APPROVED BY Sgt. B. Mitchell	3010	
10 ASSISTED BY	11 BADGE	12 DIV	13 YRS OF SERVICE	14 TIME 2355	15 BADGE	16 DATE	17 TIME

- CRIME REPORT SUPPLEMENT
- MOTOR VEHICLE SUPPLEMENT
- COLLISION/TRAFFIC SUPPLEMENT
- INCIDENT REPORT SUPPLEMENT
- CASUALTY REPORT SUPPLEMENT
- MEMORANDUM

SACRAMENTO POLICE DEPARTMENT  
REPORT SUPPLEMENT

1 REPORT NUMBER  
91-26680

ORIGINAL

VICTIM OR COMPLAINANT

2 LAST NAME, FIRST, MIDDLE (FIRM NAME IF CRIME AGAINST BUSINESS)	3 CRIME CODE SECTION
--	----------------------

NARRATIVE

1	OBSERVATIONS- CONT. - HAHN #323
2	
3	AS RIO (D. HAHN #323) WAS BEGINNING TO
4	LEAVE APT. [REDACTED] OFF. MOFFATT STATED
5	THAT THE SUSP. WAS THERE. RIO
6	OBSERVED A MWA (TAN JKT. COMBAT BOOTS)
7	WALKING TOWARDS APT. [REDACTED] APPROX. 5 YDS.
8	AWAY. RIO REQUESTED THE SUSP. TO
9	COME TOWARDS HIM. THE SUSP. TURNED
10	AND BEGAN RUNNING AWAY W/B THROUGH
11	THE PARKING LOT.
12	RIO RAN AFTER SUSP. AND OBSERVED
13	HIM PULLING AT HIS WAIST BAND.
14	THE SUSP. TURNED AROUND AND POINTED
15	A HAND GUN (BLK.) AT RIO AND STATED,
16	"GET BACK". RIO TOOK COVER AND
17	REQUESTED COVER FOR A SUBJ. WITH A
18	GUN. THE SUSP. THEN PUT THE GUN UNDER
19	HIS CHIN AND PULLED THE TRIGGER, BUT
20	THE GUN DIDN'T GO OFF. HE BEGAN
21	PULLING THE ACTION ON THE GUN,
22	EJECTING SOMETHING FROM
23	THE CHAMBER. THE SUSP. PUT THE GUN
24	BACK UNDER HIS CHIN AND CONTINUED
25	RUNNING W/B THROUGH THE PARKING LOT.

4 REPORTED BY D. HAHN	5 BADGE 323	6 DIV 03	7 YRS OF SERVICE 1.8	8 DATE 3/31/91	9 APPROVED BY Sgt. B. Mitchell 3010		
10 ASSISTED BY	11 BADGE	12 DIV	13 YRS OF SERVICE	14 TIME 2358	15 BADGE	16 DATE	17 TIME

- CRIME REPORT SUPPLEMENT
- MOTOR VEHICLE SUPPLEMENT
- COLLISION/TRAFFIC SUPPLEMENT
- INCIDENT REPORT SUPPLEMENT
- CASUALTY REPORT SUPPLEMENT
- MEMORANDUM

SACRAMENTO POLICE DEPARTMENT  
REPORT SUPPLEMENT

1 REPORT NUMBER  
91-26680

ORIGINAL

VICTIM OR COMPLAINANT

2 LAST NAME, FIRST, MIDDLE (FIRM NAME IF CRIME AGAINST BUSINESS)	3 CRIME CODE SECTION
--	----------------------

NARRATIVE

1	OBSERVATIONS-CONT. - HAHN#323
2	
3	RIO FOLLOWED THE SUSP. AT A
4	DISTANCE BEHIND COVER. THE SUSP.
5	WENT THROUGH A GATE AND BEHIND
6	SOME APTS. WHILE RIO WAS ASKING HIM
7	TO PUT THE GUN DOWN. THE SUSP.
8	REPLIED "WHY" AND RIO LOST SIGHT
9	OF HIM.
10	RIO CHECKED BEHIND THE APTS. WITH
11	NEG. RESULTS FOR THE SUSP. AND AT
12	APPROX. 1634 HRS. RIO HEARD A GUN SHOT
13	COMING FROM THE GENERAL AREA OF
14	THE SUSP.. RIO THEN OBSERVED THE
15	SUSP. RUNNING W/R DOWN THE CANAL.
16	RIO STAYED APPROX. 100 YARDS BEHIND
17	THE SUSP. IN THE CANAL DUE TO THERE
18	NOT BEING ANY COVER.
19	THE SUSP. THEN SAT DOWN IN THE
20	GRASS OF THE CANAL FOR APPROX. 3 MIN.
21	THE SUSP. THEN GOT UP AND JUMPED
22	A FENCE ON THE NORTH SIDE OF THE
23	CANAL AND INTO A BACK YARD AND
24	RAN NORTH BOUND.
25	

4 REPORTED BY D. HAHN	5 BADGE 323	6 DIV 03	7 YRS OF SERVICE 1.5	8 DATE 3/31/91	9 APPROVED BY Sgt. B. Mitchell
10 ASSISTED BY	11 BADGE	12 DIV	13 YRS OF SERVICE	14 TIME 0012	15 BADGE      16 DATE      17 TIME

- CRIME REPORT SUPPLEMENT
- MOTOR VEHICLE SUPPLEMENT
- COLLISION/TRAFFIC SUPPLEMENT
- INCIDENT REPORT SUPPLEMENT
- CASUALTY REPORT SUPPLEMENT
- MEMORANDUM

SACRAMENTO POLICE DEPARTMENT  
REPORT SUPPLEMENT

1 REPORT NUMBER  
91-26680

ORIGINAL

VICTIM OR COMPLAINANT

2 LAST NAME, FIRST, MIDDLE (FIRM NAME IF CRIME AGAINST BUSINESS)	3 CRIME CODE SECTION
--	----------------------

NARRATIVE

1	OBSERVATIONS - CONT. - HAHN #323
2	
3	RIO CHECKED A YARD (5000 BLOCK) THAT HE POSS. RAN
4	THROUGH WITH NEG. RESULTS. RIO CONTACTED
5	SEVERAL PEOPLE ON HOLLYHURST AND
6	THEY STATED THEY DIDN'T SEE THE
7	SUSP.
8	RIO WENT BACK TO [REDACTED] CENTER
9	PKWY, AFTER A PERIMETER WAS SET
10	UP, AND PICKED UP THE SUSP.'S SISTER
11	([REDACTED]). SHE SHOWED RIO SOME
12	POSS. HOUSES WHERE THE SUSP.'S EX-
13	GIRLFRIEND LIVED. RIO CHECKED [REDACTED],
14	[REDACTED] [REDACTED] HOLLHURST AND NO ONE KNEW OF
15	OR SAW THE SUSP.
16	RIO RESPONDED TO THE COMMAND
17	POST AND CONTACTED SAMZ.
18	RIO ENTERED THE SCENE ([REDACTED] GOLDEN FIELD)
19	WITH METRO AMBULANCE AND ASSISTED PUTTING
20	THE SUSP. INTO THE AMBULANCE. RIO
21	LEFT THE SCENE INSIDE METRO AMBULANCE
22	AT APPROX. 1919 HRS. ENROUTE TO UCDSMC.
23	RIO ARRIVED AT SMC AND SHORTLY
24	AFTER DOCTORS STATED THAT THE
25	SUSP. HAD EXPIRED.

4 REPORTED BY D. HAHN	5 BADGE 323	6 DIV 03	7 YRS OF SERVICE 1.8	8 DATE 4/1/91	9 APPROVED BY Sgt. B. Mitchell 3010		
TO ASSISTED BY	11 BADGE	12 DIV	13 YRS OF SERVICE	14 TIME 0030	15 BADGE	16 DATE	17 TIME

- CRIME REPORT SUPPLEMENT
- MOTOR VEHICLE SUPPLEMENT
- COLLISION/TRAFFIC SUPPLEMENT
- INCIDENT REPORT SUPPLEMENT
- CASUALTY REPORT SUPPLEMENT
- MEMORANDUM

SACRAMENTO POLICE DEPARTMENT  
REPORT SUPPLEMENT

1 REPORT NUMBER  
**91-26680**

ORIGINAL

VICTIM OR COMPLAINANT

2 LAST NAME, FIRST, MIDDLE (FIRM NAME IF CRIME AGAINST BUSINESS)

3 CRIME CODE SECTION  
**245(A2)**

NARRATIVE

1	OBSERVATIONS - CONT - HAHN #323
2	
3	RIO TOOK CONTROL OF ALL THE SUSP.'S
4	BELONGINGS AT SMC (SEE EVID. PG.)
5	AT APPROX. 2117 HRS. GONDING #605 (CORONERS OFFICE)
6	RESPONDED TO SMC AND TOOK CUSTODY
7	OF THE BODY.
8	RIO'S BOOKED THE EVIDENCE INTO
9	SPD PROPERTY.
10	
11	
12	
13	
14	
15	
16	
17	
18	
19	
20	
21	
22	
23	
24	
25	

4 REPORTED BY <b>D. HAHN</b>	5 BADGE <b>323</b>	6 DIV <b>03</b>	7 YRS OF SERVICE <b>1.8</b>	8 DATE <b>4/1/91</b>	9 APPROVED BY <b>Sgt. B. Mitchell</b>	<b>3010</b>	
10 ASSISTED BY	11 BADGE	12 DIV	13 YRS OF SERVICE	14 TIME <b>0040</b>	15 BADGE	16 DATE	17 TIME



- CRIME REPORT SUPPLEMENT
- MOTOR VEHICLE SUPPLEMENT
- COLLISION/TRAFFIC SUPPLEMENT
- INCIDENT REPORT SUPPLEMENT
- CASUALTY REPORT SUPPLEMENT
- MEMORANDUM

SACRAMENTO POLICE DEPARTMENT  
REPORT SUPPLEMENT

1 REPORT NUMBER  
**91-26680**

ORIGINAL

VICTIM OR COMPLAINANT

2 LAST NAME, FIRST, MIDDLE (FIRM NAME IF CRIME AGAINST BUSINESS)	3 CRIME CODE SECTION
--	----------------------

NARRATIVE

1	<u>OBSERVATIONS :</u>
2	
3	3-31-91 AT APPROX 1620 HRS OFF. HAHN
4	#323 AND I (WH26) RESPONDED TO [REDACTED]
5	CENTER PARKWAY (BRIDGEPORT APTS) REGARDING
6	A FWA COMPLAINANT ADVISING THAT HER
7	BROTHER (SUSP) WAS DISTRAUGHT OVER FAMILY
8	MATTERS. R/O ADVISED THAT HER BROTHER
9	WOULD ATTEMPT TO COMMIT SUICIDE. R/O
10	ADVISED THAT HER BROTHER (SUSP) WAS ARMED
11	WITH AN UZI, TUCKED INTO HIS FRONT
12	PANTS. R/O ADVISED THAT HER BROTHER
13	STATED HE WOULD BLOW HIS HEAD OFF
14	IN THE CAR OR IN THE PARK ACROSS THE
15	STREET. R/O ADVISED THAT HER BROTHER
16	WAS MWA 21 5'8, THIN, BLD/GRN, LIGHT-
17	TAN ARMY JACKET, AND HIGH-TOP GREEN
18	ARMY BOOTS.
19	
20	AT APPROX 1623 HRS OFF. HAHN AND I
21	CONTACTED R/O [REDACTED] AND OBTAINED
22	HER STATEMENT (PER OFF. HAHN). R/O ADVISED
23	
24	
25	

4 REPORTED BY <b>R. MOFFATT</b>	5 BADGE <b>570</b>	6 DIV <b>03</b>	7 YRS OF SERVICE <b>2</b>	8 DATE <b>4-1-91</b>	9 APPROVED BY <b>Sgt. B. Mitchell 3010</b>
10 ASSISTED BY <b>D HAHN</b>	11 BADGE <b>323</b>	12 DIV <b>03</b>	13 YRS OF SERVICE <b>1</b>	14 TIME <b>6:00</b>	15 BADGE
				16 DATE	17 TIME

- CRIME REPORT SUPPLEMENT
- MOTOR VEHICLE SUPPLEMENT
- COLLISION/TRAFFIC SUPPLEMENT
- INCIDENT REPORT SUPPLEMENT
- CASUALTY REPORT SUPPLEMENT
- MEMORANDUM

SACRAMENTO POLICE DEPARTMENT  
REPORT SUPPLEMENT

1 REPORT NUMBER 26680

ORIGINAL

VICTIM OR COMPLAINANT

2 LAST NAME, FIRST, MIDDLE (FIRM NAME IF CRIME AGAINST BUSINESS)

3 CRIME CODE SECTION

NARRATIVE

1	<u>OBS - CONT</u>
2	
3	THAT HER BROTHER(SUSP) WAS HERE
4	EARLIER, BUT HAD LEFT TO AN UNKNOWN
5	DESTINATION PRIOR TO OUR ARRIVAL. R/O
6	ADVISED US THAT HE WAS CARRYING A LOADED
7	WEAPON, AND SHE DID OBSERVE THE WEAPON.
8	R/O ALSO ADVISED OF HER BROTHER'S MENTAL
9	PROBLEMS IN THE PAST.
10	
11	AFTER OBTAINING THE R/O'S INITIAL
12	INFORMATION, WE ADVISED R/O THAT WE
13	WERE GOING TO CANVASS THE AREA TO
14	FIND HIM OR HIS VEHICLE. AS WE WERE
15	ABOUT TO LEAVE, THE R/O ADVISED THAT
16	HER BROTHER HAD RETURNED. HE(SUSP) WAS
17	APPROX 10-15' AWAY FROM ME, WITH MY
18	BACK TO HIM. I TURNED AND ADVISED SUSP-
19	AUGUSTINE TO STOP. SUSP- AUGUSTINE IN
20	PANIC RAN N/W BOUND THROUGH THE APT
21	COMPLEX. OFF HAHN AND I WERE IN
22	FOOT PURSUIT OF AUGUSTINE, ATTEMPTING
23	TO DETAIN HIM AT APPROX 11034 HRS.
24	
25	

4 REPORTED BY R. McFARLAND	5 BADGE 570	6 DIV 03	7 YRS OF SERVICE 2	8 DATE 4-1-91	APPROVED BY Sgt. B. Mitchell	3010
10 ASSISTED BY D. MAHN	11 BADGE 323	12 DIV 03	13 YRS OF SERVICE 9	14 TIME 0100	15 BADGE	16 DATE
					17 TIME	

- CRIME REPORT SUPPLEMENT
- MOTOR VEHICLE SUPPLEMENT
- COLLISION/TRAFFIC SUPPLEMENT
- INCIDENT REPORT SUPPLEMENT
- CASUALTY REPORT SUPPLEMENT
- MEMORANDUM

SACRAMENTO POLICE DEPARTMENT  
REPORT SUPPLEMENT

1 REPORT NUMBER  
**91-26680**

ORIGINAL

VICTIM OR COMPLAINANT

2 LAST NAME, FIRST, MIDDLE (FIRM NAME IF CRIME AGAINST BUSINESS)	3 CRIME CODE SECTION
--	----------------------

NARRATIVE

1	<u>OBS - CONT</u>
2	
3	AS OFF. <u>HAHN</u> AND I WERE IN PURSUIT
4	OF <u>AUGUSTINE</u> , HE WAS REACHING FOR SOME-
5	THING NEAR HIS WAIST BAND, AS HE DID
6	UPON MY FIRST VISUAL CONTACT. A FEW
7	MOMENTS LATER, <u>AUGUSTINE</u> PULLED FROM
8	HIS WAIST AREA A BLACK PISTOL AND POINTED
9	IT AT OFF. <u>HAHN</u> AND MYSELF. OFF. <u>HAHN</u>
10	AND I RAN FOR COVER KEEPING <u>AUGUSTINE</u>
11	IN OUR SIGHTS. <u>AUGUSTINE</u> THEN STOPPED
12	A PUT THE PISTOL BARREL UNDER HIS CHIN.
13	I OBSERVED <u>AUGUSTINE</u> PULL THE TRIGGER,
14	BUT NO ROUND WENT OFF. <u>AUGUSTINE</u>
15	CHAMBERED A ROUND INTO THE PISTOL.
16	<u>AUGUSTINE</u> WAS APPROX 40' AWAY WHEN
17	THIS OCCURRED. DURING ALL OF THIS OFF.
18	<u>HAHN</u> AND I BOTH CALLED FOR COVER.
19	<u>AUGUSTINE</u> CONTINUED TO RUN W/B
20	THROUGH THE COMPLEX BEHIND A BUILDING.
21	OFF. <u>HAHN</u> AND I LOST VISUAL W/ HIM.
22	
23	
24	
25	

4 REPORTED BY <u>R. MOFFATT</u>	5 BADGE <u>570</u>	6 DIV <u>03</u>	7 YRS OF SERVICE <u>2</u>	8 DATE <u>4-1-91</u>	9 APPROVED BY <u>Sgt. B. Mitchell</u> 3010		
10 ASSISTED BY <u>D. MAHN</u>	11 BADGE <u>323</u>	12 DIV <u>03</u>	13 YRS OF SERVICE <u>1</u>	14 TIME <u>0100</u>	15 BADGE	16 DATE	17 TIME

- CRIME REPORT SUPPLEMENT
- MOTOR VEHICLE SUPPLEMENT
- COLLISION/TRAFFIC SUPPLEMENT
- INCIDENT REPORT SUPPLEMENT
- CASUALTY REPORT SUPPLEMENT
- MEMORANDUM

SACRAMENTO POLICE DEPARTMENT  
REPORT SUPPLEMENT

1 REPORT NUMBER  
**91-26680**

ORIGINAL

VICTIM OR COMPLAINANT

2 LAST NAME, FIRST, MIDDLE (FIRM NAME IF CRIME AGAINST BUSINESS)	3 CRIME CODE SECTION
--	----------------------

NARRATIVE

1	<u>OBS - CONT</u>
2	
3	AT APPROX 1634 HRS, WE HEARD ONE (1)
4	SHOT FIRED. I RAN S/B TOWARDS THE CANAL.
5	I OBSERVED AUGUSTINE SITTING ALONG THE
6	N/S OF THE CANAL APPROX 100 YDS AWAY.
7	OFF. HAHN ADVISED AUGUSTINE TO STOP, BUT
8	HE (SUSP) CONTINUED TO MOVE W/B ALONG
9	N/S OF THE CANAL. WE FOLLOWED AUGUSTINE
10	AT A DISTANCE WHEN WE OBSERVED HIM
11	CLIMB A CHAIN LINKED FENCE INTO THE
12	BACKYARD OF A HOME LOCATED ON THE
13	5000 BLOCK OF HOLLYHURST. OFF. HAHN ADVISED
14	DISPATCH TO SEND A UNIT TO HOLLYHURST.
15	AT APPROX 1641 HRS. OFF. HAHN AND I
16	CANVASSED AND CONTACTED A FEW HOMES
17	REGARDING THE WHEREABOUTS OF AUGUSTINE.
18	THE HOMES CHECKED NEGATIVE. AT APPROX
19	1645 35M2 (F. ENRIQUEZ) ARRIVED ON SCENE.
20	WHERE WE ADVISED 35M2 OF THE SITUATION.
21	
22	
23	
24	
25	

4 REPORTED BY <b>R. MORIAT</b>	5 BADGE <b>570</b>	6 DIV <b>03</b>	7 YRS OF SERVICE <b>2</b>	8 DATE <b>4-1-91</b>	APPROVED BY <b>Sgt. B. Mitchell</b>	<b>3010</b>
10 ASSISTED BY <b>D. HAHN</b>	11 BADGE <b>323</b>	12 DIV <b>03</b>	13 YRS OF SERVICE <b>1</b>	14 TIME <b>000</b>	15 BADGE	16 DATE
					17 TIME	

- CRIME REPORT SUPPLEMENT
- MOTOR VEHICLE SUPPLEMENT
- COLLISION/TRAFFIC SUPPLEMENT
- INCIDENT REPORT SUPPLEMENT
- CASUALTY REPORT SUPPLEMENT
- MEMORANDUM

SACRAMENTO POLICE DEPARTMENT  
REPORT SUPPLEMENT

1 REPORT NUMBER  
**91-26680**

ORIGINAL

VICTIM OR COMPLAINANT

2 LAST NAME, FIRST, MIDDLE (FIRM NAME IF CRIME AGAINST BUSINESS)	3 CRIME CODE SECTION
--	----------------------

NARRATIVE

1	<u>OBS-CONT</u>
2	
3	AT APPROX 1911 HRS <u>AUGUSTINE</u> WAS MARKED
4	IN CUSTODY. <u>AUGUSTINE</u> WAS TRANSPORTED BY
5	METRO AMBULANCE TO UNIV OF CAL DAVIS -
6	SACTO MEDICAL CENTER. DEPUTY CORONER
7	<u>GONDING</u> , #605 RESPONDED AT APPROX 2117 HRS
8	TO TAKE CUSTODY OF THE EXPIRED <u>AUGUSTINE</u> ,
9	WE TOOK POSSESSION OF <u>AUGUSTINE'S</u>
10	CLOTHES AND PROPERTY ON HIS PERSON,
11	WE RESPONDED TO TO PROPERTY BOOKING,
12	AND BOOKED HIS PROPERTY. EARLIER AT
13	APPROX 1850 HRS, I RECOVERED A BLACK
14	TRAVEL BAG, FILLED WITH CLOTHES AND
15	135 LIVE ROUNDS OF 9mm AMMUNITION,
16	BELONGING TO <u>AUGUSTINE</u> PER THE R/O.
17	THE PROPERTY WAS BOOKED INTO LOCKER # <u>148</u>
18	AND SOME MONEY.
19	
20	
21	
22	
23	
24	
25	

4 REPORTED BY <u>R. MORRAT</u>	5 BADGE <u>570</u>	6 DIV <u>03</u>	7 YRS OF SERVICE <u>2</u>	8 DATE <u>4-1-91</u>	9 APPROVED BY <u>Sgt. B. Mitchell</u> <u>3010</u>		
10 ASSISTED BY <u>D. HAHN</u>	11 BADGE <u>323</u>	12 DIV <u>03</u>	13 YRS OF SERVICE <u>1</u>	14 TIME <u>0100</u>	15 BGDG	16 DATE	17 TIME

- CRIME REPORT SUPPLEMENT
- MOTOR VEHICLE SUPPLEMENT
- COLLISION/TRAFFIC SUPPLEMENT
- INCIDENT REPORT SUPPLEMENT
- CASUALTY REPORT SUPPLEMENT
- MEMORANDUM

SACRAMENTO POLICE DEPARTMENT  
REPORT SUPPLEMENT

1 REPORT NUMBER <span style="font-size: 1.5em;">91-26680</span>
--

ORIGINAL

VICTIM OR COMPLAINANT

2 LAST NAME, FIRST, MIDDLE (FIRM NAME IF CRIME AGAINST BUSINESS) AUGUSTINE, LLOYD	3 CRIME CODE SECTION 196 P.C.
--	----------------------------------

NARRATIVE

1	OBSERVATIONS:
2	
3	3-31-91 AT APPROX. 2040 HRS I WAS SENT
4	TO [REDACTED] CENTER PARKWAY TO RELIEVE CSO 31 (ROGERS)
5	WHO WAS WATCHING THE SUSPECT VEHICLE.
6	UPON ARRIVAL AT 2045 HRS I TOOK OVER THE
7	SCENE. NO ONE TOUCHED THE SUSPECT VEHICLE
8	(TEXAS [REDACTED]).
9	I STAYED WITH THE VEHICLE UNTIL CITY TOW
10	ARRIVED TO IMPOUND THE VEHICLE.
11	
12	
13	
14	
15	
16	
17	
18	
19	
20	
21	
22	
23	
24	
25	

4 REPORTED BY M. WILLIAMS	5 BADGE 6403	6 DIV 03	7 YRS OF SERVICE 0	8 DATE 4/10/91	9 APPROVED BY Sgt. B. Mitchell
10 ASSISTED BY	11 BADGE	12 DIV	13 YRS OF SERVICE	14 TIME 0020	15 BADGE
					16 DATE
					17 TIME 3010

- CRIME REPORT SUPPLEMENT
- MOTOR VEHICLE SUPPLEMENT
- COLLISION/TRAFFIC SUPPLEMENT
- INCIDENT REPORT SUPPLEMENT
- CASUALTY REPORT SUPPLEMENT
- MEMORANDUM

SACRAMENTO POLICE DEPARTMENT  
REPORT SUPPLEMENT

1 REPORT NUMBER  
91-26680  
**ORIGINAL**

VICTIM OR COMPLAINANT

2 LAST NAME, FIRST, MIDDLE (FIRM NAME IF CRIME AGAINST BUSINESS) AUGUSTINE, LLOYD	3 CRIME CODE SECTION 196 P.C.
--	----------------------------------

NARRATIVE

1	OBSERVATIONS:
2	
3	3-31-91 AT APPROX. 1915 HRS WHILE DOING
4	TRAFFIC CONTROL I WAS SENT TO [REDACTED] CENTER
5	PARKWAY PER 3SMZ (OFC. ENRIQUEZ) TO SIT
6	WITH THE SUSPECT VEH.
7	AT APPROX 1920 HRS I ARRIVED AT [REDACTED]
8	CENTER PARKWAY AND LOCATED THE VEHICLE. IT
9	WAS A '83 BEIGE FORD LTD. TEXAS LIC. [REDACTED]
10	I PREPARED A STORED VEHICLE REPORT AND
11	STAYED WITH THE VEHICLE UNTIL RELIEVED AT
12	2045 HRS BY 3CS030 (WILLIAMS).
13	THE VEHICLE WAS PARKED AND LOCKED WHEN
14	I ARRIVED. NO ONE CAME NEAR OR TOUCHED THE
15	VEHICLE WHILE I WAS THERE.
16	
17	
18	
19	
20	
21	
22	
23	
24	
25	

4 REPORTED BY M. Roberts	5 BADGE 0411	6 DIV 03	7 YRS OF SERVICE —	8 DATE 3-31-91	9 APPROVED BY Sgt. B. Mitchell	10 ASSISTED BY	11 BADGE	12 DIV	13 YRS OF SERVICE	14 TIME 2350	15 BADGE	16 DATE	17 TIME 3010
-----------------------------	-----------------	-------------	-----------------------	-------------------	-----------------------------------	----------------	----------	--------	-------------------	-----------------	----------	---------	-----------------

- CRIME REPORT SUPPLEMENT
- MOTOR VEHICLE SUPPLEMENT
- COLLISION/TRAFFIC SUPPLEMENT
- INCIDENT REPORT SUPPLEMENT
- CASUALTY REPORT SUPPLEMENT
- MEMORANDUM

SACRAMENTO POLICE DEPARTMENT  
REPORT SUPPLEMENT

1 REPORT NUMBER  
91-26680

ORIGINAL

VICTIM OR COMPLAINANT

2 LAST NAME, FIRST, MIDDLE (FIRM NAME IF CRIME AGAINST BUSINESS)	3 CRIME CODE SECTION
--	----------------------

NARRATIVE

1	
2	ON 3-31-91, AT 1940HRS I BECAME THE RE-
3	RECORDER AT [REDACTED] GOLDENFIELD FOLLOWING A SWAT
4	OPERATION. I POSITIONED MYSELF IN FRONT OF THE
5	DRIVEWAY WHICH WAS LOCATED ON THE NORTHSIDE OF
6	THE PROPERTY. THE FOLLOWING LIST ARE THE PEOPLE
7	WHO ENTERED THE SCENE AFTER I BECAME THE
8	RECORDER.
9	
10	1945HRS: CSI 12 OFC. HANSON #484
11	
12	1950 HRS: 3SM2 ENRIQUEZ AND THE OWNER OF THE HOME
13	[REDACTED]
14	
15	1957 HRS: INV20 SGT. MITCHELL #3010
16	
17	2000 HRS: INV6S AZEVEDO #489
18	
19	2018 HRS: FIRE FIGHTERS FROM ENG. 7A OZANICH, FUJII
20	AND JOHNSON ENTERED TO SET UP LIGHTING. CAPT.
21	CROWE ALSO ENTERED.
22	
23	2022 HRS: K-9 33 OFC. CAMPBELL #225
24	
25	

4 REPORTED BY WINTON	5 BADGE 673	6 DIV 03	7 YRS OF SERVICE 2	8 DATE 3-31-91	9 APPROVED BY Sgt. B. Mitchell	15 BADGE 3010
10 ASSISTED BY	11 BADGE	12 DIV	13 YRS OF SERVICE	14 TIME 2307	16 DATE	17 TIME



- CRIME REPORT SUPPLEMENT
- MOTOR VEHICLE SUPPLEMENT
- COLLISION/TRAFFIC SUPPLEMENT
- INCIDENT REPORT SUPPLEMENT
- CASUALTY REPORT SUPPLEMENT
- MEMORANDUM

SACRAMENTO POLICE DEPARTMENT  
REPORT SUPPLEMENT

1 REPORT NUMBER <span style="font-size: 1.2em; font-family: cursive;">91-26680</span>
--

ORIGINAL

VICTIM OR COMPLAINANT

2 LAST NAME, FIRST, MIDDLE (FIRM NAME IF CRIME AGAINST BUSINESS)	3 CRIME CODE SECTION
--	----------------------

NARRATIVE

1	2027 HRS: D.A. INVESTIGATOR ROBERTS #21
2	
3	2048 HRS: CAPT BENNETT TRUCK #7 CITY OF SACTO FIRE DEPT.
4	
5	2054 HRS: INV 62 OFC. LEE #511
6	
7	2057 HRS: C.S.I. 15 OFC. SNOW #265
8	
9	2100 HRS: FIRE FIGHTER DUMFORD FROM TRUCK 7. BADGE
10	168.
11	
12	2102 HRS: OFC. WIMPLE BADGE 612
13	
14	2109 HRS: HOMEOWNERS OF [REDACTED] GOLDENFIELD [REDACTED]
15	[REDACTED] AND [REDACTED]
16	
17	2205 HRS: RESERVE OFC. FROST #724 TOOK OVER
18	AS SCENE RECORDER.
19	
20	
21	
22	
23	
24	
25	

4 REPORTED BY <span style="font-family: cursive;">WINTON</span>	5 BADGE <span style="font-size: 1.2em;">673</span>	6 DIV <span style="font-size: 1.2em;">03</span>	7 YRS OF SERVICE <span style="font-size: 1.2em;">2</span>	8 DATE <span style="font-size: 1.2em;">3-31-91</span>	9 APPROVED BY <span style="font-family: cursive; font-size: 1.2em;">Sgt. B. Mitchell</span> <span style="font-size: 1.2em;">3010</span>		
10 ASSISTED BY	11 BADGE	12 DIV	13 YRS OF SERVICE	14 TIME <span style="font-size: 1.2em;">2317</span>	15 BADGE	16 DATE	17 TIME

1.  CRIME REPORT SUPPLEMENT  
 2.  INCIDENT REPORT SUPPLEMENT  
 3.  MOTOR VEHICLE REPORT SUPPLEMENT

4.  MEMORANDUM  
 5.  OTHER:

SACRAMENTO POLICE DEPARTMENT  
 SUPPLEMENTARY INVESTIGATION REPORT

3. REPORT NUMBER  
 91-26680

2. CRIME CODE SECTION OR TYPE OF INCIDENT  
 196.3

SOURCE  
 P.C.

VICTIM OR COMPLAINANT

ORIGINAL

4. LAST NAME, FIRST, MIDDLE (FIRM NAME IF CRIME AGAINST BUSINESS)

5. RESIDENCE PHONE

6. BUSINESS PHONE

7. ADDRESS WHERE INCIDENT OCCURRED  
 GOLDEN FIELD

8. DATE INCIDENT REPORTED  
 3-31-91

ITEM #	9. NARRATIVE SECTION PROPERTY DESCRIPTION	DOLLAR VALUE
1	2218 HRS. RES. OFFICER D SANCHEZ, #7769	
2	ARRIVED ON SCENE.	
3		
4	2218 HRS. RES. OFFICERS S. FROST, #7724, AND	
5	SANCHEZ RELIEVE OFFICER S. WINTON, #673,	
6	AT CRIME SCENE	
7		
8	0610 HRS. RES. LT. A. ENLOW (C# 7801) ARRIVED	
9	ON SCENE. OFFICER A. DEWOLF (7754) RELIEVED	
10	SANCHEZ #7769 AND FROST #7724 A 1610	
11		
12	0800 C.S.I. #0638 THORNGIMSON ON SCENE	
13		
14	0813 C.S.I. #0346 F.E. NUGENT ON SCENE	
15		
16	Enlow #7801 De Wolf #7754 CLEAR SCENE 0915	
17		
18		
19		
20		
21		
22		
23		
24		

10. REPORTING OFFICER A. Enlow	11. BADGE 7801	12. DIV 95	16. DATE 3-1-91	18. APPROVED BY Sgt. B. Mitchell 3010
13. ASSISTING OFFICER A. Wolfe	14. BADGE 7754	15. DIV 95	17. TIME 4-1-91	19. BADGE
				20. DATE
				21. TIME

ORIGINAL

1 <input type="checkbox"/>	CRIME REPORT SUPPLEMENT	4 <input type="checkbox"/>	MEMORANDUM
2 <input type="checkbox"/>	INCIDENT REPORT SUPPLEMENT	5 <input type="checkbox"/>	OTHER:
3 <input type="checkbox"/>	MOTOR VEHICLE REPORT SUPPLEMENT		



SACRAMENTO POLICE DEPARTMENT  
SUPPLEMENTARY INVESTIGATION REPORT

REPORT NUMBER 91-26680
---------------------------

CRIME CODE SECTION OR TYPE OF INCIDENT 196	SOURCE PC
---	--------------

VICTIM OR COMPLAINANT

LAST NAME, FIRST, MIDDLE (FIRM NAME IF CRIME AGAINST BUSINESS) CAMPBELL, Kirt	RESIDENCE PHONE	BUSINESS PHONE
ADDRESS WHERE INCIDENT OCCURRED	DATE INCIDENT REPORTED	

NARRATIVE SECTION

DETECTIVE'S SUMMARY:

03-31-91 2053 I received a page from SPD dispatch. Upon returning the call, at approximately 2055 hours, I contacted SPD dispatcher, Rene Pletz. Pletz advised of a barricaded incident in the south area where a subject was shot and a S.W.A.T. team had been called up. Pletz stated a request had been made by Sergeant Bob Mitchell to have me respond to the Hall of Justice to assist with statements.

03-31-91 2100 I arrived at the Hall of Justice, at which time, I contacted 3S4, Sergeant Chavez, as well as Captain Sam Summers Sr.. At this time, 3C02, Captain Mike George arrived, at which time, a briefing was held by Sergeant Chavez as to the incident in the south area.

Within several minutes, SPOA representative James Jorgensen with one of the SPD Chaplains arrived, as did Detective John Cabrera. SPOA lawyer, Dave Mestegni, also arrived within several minutes.

2120 Detective Sergeant Bob Mitchell arrived at the Homicide/Assault section, at which time, a briefing was held with Sergeant Mitchell, Captain Summers, Detective Cabrera and myself.

03-31-91 2210 I contacted victim Officer Kirt Campbell (K-9-33) at the Hall of Justice interview room, and obtained his statement (refer to statement of Officer Kirt Campbell). At approximately 2214 hours, SPOA lawyer, David Mastagni entered the interview room and was present during the interview.

03-31-91 2303 I contacted witness [REDACTED] (brother of deceased, Lloyd Thomas Augustine) at the Homicide/Assaults interview room and obtained her statement (refer to statement of [REDACTED]).

03-31-91 2355 I contacted witness Officer Robert (Bob) Peterson at the Hall of Justice, and obtained his statement (refer to statement of Officer Robert (Bob) Peterson). It should be noted that SPOA lawyer Dave Mastagni also sat in during the course of this interview.

04-01-91 0040 I contacted witness Officer Sam Sommers Jr. in the Homicide/Assaults interview room and obtained his statement (refer to statement of Officer Sommers Jr.). SPOA lawyer, Mark Kruger sat in during the course of this interview. Upon the completion of the interview with Officer Sommers, I retrieved from him his issued

(CONTINUED)

REPORTING OFFICER Detective Gardner	BADGE 404	DIV 31	DATE 04-01-91	APPROVED BY Sgt. B. Mitchell 3010
ASSISTING OFFICER	BADGE [Signature]	DIV	TIME	BADGE DATE TIME

**ORIGINAL**

<input type="checkbox"/> 1 CRIME REPORT SUPPLEMENT	<input type="checkbox"/> 4 MEMORANDUM
<input type="checkbox"/> 2 INCIDENT REPORT SUPPLEMENT	<input type="checkbox"/> 5 OTHER:
<input type="checkbox"/> 3 MOTOR VEHICLE REPORT SUPPLEMENT	



SACRAMENTO POLICE DEPARTMENT  
SUPPLEMENTARY INVESTIGATION REPORT

REPORT NUMBER 91-26680
---------------------------

CRIME CODE SECTION OR TYPE OF INCIDENT 196	SOURCE PC
---	--------------

VICTIM OR COMPLAINANT

LAST NAME, FIRST, MIDDLE (FIRM NAME IF CRIME AGAINST BUSINESS) CAMPBELL, Kirt	RESIDENCE PHONE	BUSINESS PHONE
ADDRESS WHERE INCIDENT OCCURRED	DATE INCIDENT REPORTED	

NARRATIVE SECTION

CONTINUED:  
DETECTIVE'S SUMMARY  
PAGE 2.

his service revolver, a six hour brand 9mm semiauto pistol, model #226, serial number [redacted] Upon receiving this pistol, I observed one live 9mm round in the chamber, and eight live milimeter rounds in the magazine.

In exchange for this weapon, Officer Sommers was given another Sig Sauer model 226 semiauto pistol, with serial [redacted]

The above semiauto pistol which I received from Officer Sommers will be booked as evidence as well as the magazine and live ammunition.

(NOTE: After the interview with Officer Kirt Campbell, I received from him his SPD uniform shirt which he was wearing, which had a hole in the top flap of his left pocket next to his button. Officer Campbell, at this time, showed me by bending over, indicating how he was looking through the knot hole in the fence when he was shot by the suspect. I observed an area on Officer Campbell's left arm (bicep area) between his elbow and shoulder to have an abrasion and redness. Officer Campbell stated the shot fired at him by the suspect hit the fence he was standing behind, continued thru, struck Officer Campbell's left breast pocket flap, and passed between his left arm and chest. Officer Campbell stated he believes the bullet continued as it passed under the back of his left sleeve.)

(NOTE: Also of note, was that I.D. Technician Tony Kouklas responded to the Homicide/Assaults section to take photographs of victim Officer Kirt Campbell, as well as additional officers involved in this investigation.)

REPORTING OFFICER Detective Gardner	BADGE 404	DIV 31	DATE 04-01-91	APPROVED BY <i>Sgt. B. Mitchell</i> 3010
ASSISTING OFFICER	BADGE <i>316</i>	DIV	TIME 0348	BADGE      DATE      TIME

ORIGINAL

1 <input checked="" type="checkbox"/>	CRIME REPORT SUPPLEMENT	4 <input type="checkbox"/>	MEMORANDUM
2 <input type="checkbox"/>	INCIDENT REPORT SUPPLEMENT	5 <input type="checkbox"/>	OTHER:
3 <input type="checkbox"/>	WOTOR VEHICLE REPORT SUPPLEMENT		



SACRAMENTO POLICE DEPARTMENT  
**SUPPLEMENTARY INVESTIGATION REPORT**

REPORT NUMBER 91-26680
---------------------------

CRIME CODE SECTION OR TYPE OF INCIDENT 196	SOURCE PC
---	--------------

VICTIM OR COMPLAINANT

LAST NAME, FIRST, MIDDLE (FIRM NAME IF CRIME AGAINST BUSINESS) AUGUSTINE, LLOYD	RESIDENCE PHONE	BUSINESS PHONE
ADDRESS WHERE INCIDENT OCCURRED		DATE INCIDENT REPORTED

NARRATIVE SECTION

NOTIFICATION:

1917 3-31-91. I received a Homicide Team Call Out to [redacted] Golden Field Way, regarding an Officer involved shooting. The call came from the Sacramento Police Department Communication Center, Supervising Dispatcher, Rene Pletz, badge number 6078.

Pletz related the facts as she knew them at the time. Officers responded on a suicidal subject who was armed with an Uzi. The subject was found by K-9 Officers and members of the SWAT Team. The suspect was found in some bushes and he shot the Police Dog and at the Officers. The subject was shot by Officers and then transported to the Sacramento Medical Center, where he was pronounced Dead On Arrival.

I advised Pletz to make all of the On Call notifications.

I responded from my residence.

ARRIVAL AND NOTIFICATION:

1956 hours, I arrived on the scene. The incident took place in the side yard of [redacted] Golden Field Way. Several Patrol Units were on the scene, along with the Sacramento Fire Department, Light Truck. The scene was protected by Crime Scene tape and Officer Winton, badge number 0673 was the Designated Crime Scene Recorder. I noted the following Supervisors on the scene. Captain M. George, badge #5180, Watch Commander, Lieutenant G. Twilling, badge #4069, Swat Commander, F. Enriquez, badge #0633, Acting Sergeant.

2000 hours, I contacted Captain George, who was the Incident Commander. George related the facts as he knew them at the time.

George related that at approximately 1620 hours, Officers Moffatt and Hakn, responded on a suicidal subject with a gun. The suspect observed the Officers and pointed a gun at them and then put the gun under his chin and pulled the trigger. The gun did not discharge and then he ran off. Officers Moffatt and Hakn chased him carefully and lost him over the fence in the area of the canal. A single shot was then heard. Acting Sergeant Enriquez, then saw the subject run into the yard at [redacted] Golden Field.

(CONTINUED)

REPORTING OFFICER Sergeant B. Mitchell	BADGE 3010	DIV 31	DATE 4-1-91	APPROVED BY Sgt. B. Mitchell	BADGE 3010
ASSISTING OFFICER	BADGE	DIV	TIME	BADGE	DATE

ORIGINAL

1 <input checked="" type="checkbox"/>	CRIME REPORT SUPPLEMENT	4 <input type="checkbox"/>	MEMORANDUM
2 <input type="checkbox"/>	INCIDENT REPORT SUPPLEMENT	5 <input type="checkbox"/>	OTHER:
3 <input type="checkbox"/>	MOTOR VEHICLE REPORT SUPPLEMENT		



SACRAMENTO POLICE DEPARTMENT  
SUPPLEMENTARY INVESTIGATION REPORT

REPORT NUMBER 91-26680
---------------------------

CRIME CODE SECTION OR TYPE OF INCIDENT 196	SOURCE PC
---	--------------

VICTIM OR COMPLAINANT

LAST NAME, FIRST, MIDDLE (FIRM NAME IF CRIME AGAINST BUSINESS) AUGUSTINE, LLOYD	RESIDENCE PHONE	BUSINESS PHONE
ADDRESS WHERE INCIDENT OCCURRED	DATE INCIDENT REPORTED	

NARRATIVE SECTION

CONTINUED:  
ARRIVAL AND NOTIFICATION.  
Page 2.

Homes to the area were evacuated and a Swat Team with a Canine Officer started to conduct a sweep. When the Swat members and K-9 Officer Shabert reached the side gate, Shabert's Police Dog alerted to the suspect. The suspect then started shooting and he hit the Police Dog and one round grazed Officer Cambell on the arm. SWAT Officers close by fired at the suspect. The suspect remained behind the bushes so tear gas was administered, a flash bang and then an approach was made behind shields. SWAT Officers then found the suspect badly injured and possibly dead. The suspect was transported to the Sacramento Medical Center where he was pronounced dead.

Officer Shabert transported his dog to the Veterinary Clinic at 43RD Avenue and I-5.

INVESTIGATIVE ACTION:

Detectives S. Azevedo, badge #0489 and T. Lee, badge #0511, responded and conducted an investigation of the scene and coordinated the collection of evidence with Crime Scene Officers Hansen and Snow.

Detectives J. Gardner, badge #0404 and J. Cabrera, badge #0234, responded to the Hall of Justice, Homicide Section to obtain witness and victim statements.

Reserve Officers were requested and they responded to protect the scene. Due to darkness, the search for rounds and casings will be conducted on 4-1-91, during daylight hours. 2110 hours, I contacted the male owner of [redacted] Golden Field. He was identified as [redacted], male White 26, DOB [redacted] and a home phone number of [redacted].

District Attorney, Criminal Investigator, Jerry Roberts, responded to the scene and was briefed on the incident. 2210 hours, I left the scene and responded to the Homicide Unit.

REPORTING OFFICER Sergeant B. Mitchell	BADGE 3010	DIV 31	DATE 4-1-91	APPROVED BY <i>Sgt. B. Mitchell</i>	3010
ASSISTING OFFICER	BADGE	DIV	TIME	BADGE	DATE

ORIGINAL

1 <input type="checkbox"/>	CRIME REPORT SUPPLEMENT	4 <input type="checkbox"/>	MEMORANDUM
2 <input type="checkbox"/>	INCIDENT REPORT SUPPLEMENT	5 <input type="checkbox"/>	OTHER:
3 <input type="checkbox"/>	MOTOR VEHICLE REPORT SUPPLEMENT		



SACRAMENTO POLICE DEPARTMENT  
SUPPLEMENTARY INVESTIGATION REPORT

REPORT NUMBER 91-26680
---------------------------

CRIME CODE SECTION OR TYPE OF INCIDENT 196.3	SOURCE P.C
---	---------------

VICTIM OR COMPLAINANT

LAST NAME, FIRST, MIDDLE (FIRM NAME IF CRIME AGAINST BUSINESS) AUGUSTINE, LLOYD	RESIDENCE PHONE	BUSINESS PHONE
ADDRESS WHERE INCIDENT OCCURRED	DATE INCIDENT REPORTED	

NARRATIVE SECTION

CONTINUED:  
INVESTIGATIVE ACTION  
PAGE 3.

4/2/91, at 1510 hours, Sgt. P. Dowden, Badge #3080, at my request, delivered the rifles fired by S.W.A.T. members on 3/31/91 at ██████████ Goldefield Way. These items are to be booked into the Sacramento Police Department Property Section and then checked out and delivered to the Sacramento County Crime Lab, 4400 V Street, for test firing and retrieval of a comparison round.

The rifles that were delivered are as follows;

1. One (1) Vinyl bag containing - One (1) 9mm Rifle, H & K Brand, Model MP5, Serial Number ██████████ with one (1) full magazine.
2. One (1) Vinyl bag containing - One (1) .223 Cal. Rifle, H & K Brand, Model HK53, Serial Number ██████████ with one (1) full magazine.

1655 hours, I booked these items into the Sacramento Property Section.

4/3/91, 0820 hours, I responded to the Sacramento Police Department Property Section to check out all of the Police Department firearms used in this incident and transported them to the Co. Crime Lab for test firing and round retrieval. The following items were checked out:

1. Sig Sauer 9mm Handgun, Serial Number ██████████ - booked in Property Section on PR Number 88816 as item # 17.
2. Sig Sauer 9mm Handgun, Serial Number ██████████ - booked in Property Section on PR Number 88816 as item # 20.
3. H & K 9mm Rifle, Model MP5, Serial Number ██████████ - booked in Property Section on PR Number 88816 as item # 29.
4. H & K .223 Cal. Rifle, Model HK53, Serial Number ██████████ - booked in Property Section on PR Number 88816 as item # 30.

0900 hours, the above items were checked into the Co. Crime Lab. M. Wilcox, Crime Lab CL took possession of the items.

REPORTING OFFICER Sgt. B. Mitchell	BADGE 3010	DIV 31	DATE 4/2/91	APPROVED BY Sgt. B. Mitchell	3010
ASSISTING OFFICER	BADGE	DIV	TIME 1630	BADGE	DATE
					TIME

ORIGINAL

1 <input type="checkbox"/>	CRIME REPORT SUPPLEMENT	4 <input type="checkbox"/>	MEMORANDUM
2 <input type="checkbox"/>	INCIDENT REPORT SUPPLEMENT	5 <input type="checkbox"/>	OTHER:
3 <input type="checkbox"/>	MOTOR VEHICLE REPORT SUPPLEMENT		



SACRAMENTO POLICE DEPARTMENT  
SUPPLEMENTARY INVESTIGATION REPORT

REPORT NUMBER 91-26680
---------------------------

CRIME CODE SECTION OR TYPE OF INCIDENT 196.3	SOURCE PC
---	--------------

VICTIM OR COMPLAINANT

LAST NAME, FIRST, MIDDLE (FIRM NAME IF CRIME AGAINST BUSINESS) AUGUSTINE, LLOYD	RESIDENCE PHONE	BUSINESS PHONE
ADDRESS WHERE INCIDENT OCCURRED	DATE INCIDENT REPORTED	

NARRATIVE SECTION

CONTINUED:  
INVESTIGATIVE ACTION  
PAGE 4.

1755 hours, I returned to the County Crime Lab and made contact with Criminalist, Gerald Arase, he had performed the test firing on the 9mm MP5 Rifle and the H & K, .223 Cal. rifle. The remaining two 9mm Sig Sauer handguns had not been tested yet and they were left with the Crime Lab to be tested as soon as possible.

1815 hours, I responded to the Sacramento Police Department Property Section and made contact with Department Armorer, Chris Hadley, I.D. #6312. Hadley performed a safety check on the above mentioned rifles. This safety check is Department Procedure prior to the weapons being returned to the assigned officers. Both rifles were found to be in working order.

1830 hours, I checked the rifles back into the Property Section and then immediately checked them back out in order to return them to the S.W.A.T. detail.

1840 hours, I responded to the Sacramento Police Department annex building, 625 H Street, and made contact with S.W.A.T. Officer Sam Somers Jr., Badge #0237. Both of the rifles were returned to him.

4/11/91, 1000 hours, I responded to the County Crime Lab to pick up The Sig Sauer handguns that were checked in on 4/3/91. The handgun serial numbers were [REDACTED] and [REDACTED]. I received both handguns from Mary Ann Wilcox and I signed the Crime Lab Evidence Release Form.

1035 hours, I responded to the Sacramento Police Department Property Section and checked the handguns back into the Department's custody.

REPORTING OFFICER Sgt. B. Mitchell	BADGE 3010	DIV 31	DATE 4/4/91	APPROVED BY Sgt. B. Mitchell	BADGE 3010
ASSISTING OFFICER	BADGE	DIV	TIME 0750	BADGE	DATE
				TIME	



ORIGINAL

1 <input checked="" type="checkbox"/>	CRIME REPORT SUPPLEMENT	4 <input type="checkbox"/>	MEMORANDUM
2 <input type="checkbox"/>	INCIDENT REPORT SUPPLEMENT	5 <input type="checkbox"/>	OTHER:
3 <input type="checkbox"/>	MOTOR VEHICLE REPORT SUPPLEMENT		



SACRAMENTO POLICE DEPARTMENT  
SUPPLEMENTARY INVESTIGATION REPORT

REPORT NUMBER	91-26680
---------------	----------

CRIME CODE SECTION OR TYPE OF INCIDENT	196	SOURCE	PC
--	-----	--------	----

VICTIM OR COMPLAINANT

LAST NAME, FIRST, MIDDLE (FIRM NAME IF CRIME AGAINST BUSINESS)	CAMPBELL, KIRT	RESIDENCE PHONE	BUSINESS PHONE
ADDRESS WHERE INCIDENT OCCURRED			DATE INCIDENT REPORTED

NARRATIVE SECTION

CONTINUED:  
STATEMENT OF SOMERS, S.  
Page 2.

house. Officer Somers stated they checked a broken window in a garage on the second house from the corner, and after it checked okay, as the resident was contacted, the Officers moved on to the next (corner) house.

Officer Somers stated the other K-9 Officer with the additional S.W.A.T. Officers were moving simultaneously behind them and were in the backyard which butted up against the yards Officer Somers and his group of Officers were searching. Officer Somers stated when they got to the last corner house, Officer Schabert's dog was leaving and clearing the area. Officer Somers stated Officer Schabert told Officer Somers the dog was alerted to this area and at that point, Sergeant Roth joined up with Officer Somers and the other Officers. Officer Somers stated three of the Officers were out in front with Officer Somers, Sergeant Roth and Officer Peterson, while Officer Valdez stayed on the other side of the fence of the house just north of where they were at. Officer Somers stated that he knew that Officers Louie, Jarosick and Campbell were on the west side of the back fence of the house they were at, but didn't know exactly where they were.

Officer Somers stated they then started moving up the driveway and checked the yellow pickup truck and a camper, which was on the ground, just prior to the entrance of the backyard. Officer Somers stated Officer Schabert's K-9 (Casey) approached the fence leading to the backyard and at that time, Officer Schabert opened the gate and started going in. Officer Somers stated Sergeant Roth came up to where Officer Somers had been standing, by the corner of the pickup truck, and took Officer Somers position. Officer Somers stated he then went up by the corner of the house, which was an added on enclosure, but which connected up to the side fence and the gate at the corner of the added on enclosure. Officer Somers stated this same enclosure had a door to this enclosed room and that the door was facing the front of the house.

Officer Somers stated as Officer Schabert's dog went into the backyard, Officer Schabert moved in behind him. Officer Somers stated there were lots of bushes around the gate, as was some type of a cargo holder. Officer Somers stated he was thinking about where this guy could hide and was concentrating on an area toward the back of the yard. Officer Somers stated as the dog went in, the dog concentrated immediately to his right, toward a pile of bushes at the corner of the

(CONTINUED)

REPORTING OFFICER	Detective Gardner	BADGE	404	DIV	31	DATE	4-2-91	APPROVED BY	Sgt. B. Mitchell 3010		
ASSISTING OFFICER		BADGE		DIV		TIME		BADGE	DATE	TIME	

**ORIGINAL**

1 <input checked="" type="checkbox"/>	CRIME REPORT SUPPLEMENT	4 <input type="checkbox"/>	MEMORANDUM
2 <input type="checkbox"/>	INCIDENT REPORT SUPPLEMENT	5 <input type="checkbox"/>	OTHER:
3 <input type="checkbox"/>	MOTOR VEHICLE REPORT SUPPLEMENT		



**SACRAMENTO POLICE DEPARTMENT**  
**SUPPLEMENTARY INVESTIGATION REPORT**

REPORT NUMBER 91-26680
---------------------------

CRIME CODE SECTION OR TYPE OF INCIDENT 196	SOURCE PC
---	--------------

VICTIM OR COMPLAINANT

LAST NAME, FIRST, MIDDLE (FIRM NAME IF CRIME AGAINST BUSINESS) CAMPBELL, KIRT	RESIDENCE PHONE	BUSINESS PHONE
ADDRESS WHERE INCIDENT OCCURRED	DATE INCIDENT REPORTED	

NARRATIVE SECTION

CONTINUED:

STATEMENT OF SOMERS, S.

Page 3.

fence. Officer Somers stated he was uncertain as to how far the dog actually went into the backyard, but at the same time, he saw rounds or muzzle flashes coming from inside the backyard, from the northeast corner of the backyard.

Officer Somers stated that when rounds started going off, he thought the individual inside the backyard was shooting at Officer Schabert and thought the guy was trying to kill him (Officer Somers). Officer Somers stated Officer Schabert started firing back at the individual and at this time, Officer Somers thought Officer Schabert had been shot.

Officer Somers stated he returned fire to the area where he saw the shots coming from and was unsure at this time as to how many shots he had actually fired. Officer Somers guessed he'd shot around five shots initially, at the same time Officer Schabert was making his way toward the gate and around the enclosed added on room. Officer Somers stated Officer Schabert was still firing a couple more shots as Officer Schabert cleared the gate. Officer Somers stated he again fired a couple more shots after Officer Schabert went by. Officer Somers stated he thought that the suspect, Officer Schabert and himself were the only ones that had been shooting at the time the gunshots were exchanged.

Officer Somers stated as he fired of the second burst of shots, he and Officer Schabert ducked into the doorway in the enclosed room, thinking the doorjamb might stop most of the rounds. Officer Somers stated he thought the suspect was going to shoot at them and was expecting the same guy to charge out at them. Officer Somers stated he thought his rounds were totally ineffective because he could still hear rounds going off in the area.

Officer Somers stated he thought the guy was in a suicidal mode, had nothing to loose, and was going to take someone with him. Officer Somers stated he felt that it would be himself or possibly Officer Schabert, if not both. Officer Somers stated when Officer Schabert came into the enclosed room, he noticed Officer Schabert to have been limping, and at that time did not know whether or not he'd been hit.

Officer Somers stated Officer Schabert took cover to watch the window while Officer

(CONTINUED)

REPORTING OFFICER Detective Gardner	BADGE 404	DIV 31	DATE 4-2-91	APPROVED BY <i>Sgt. B. Mitchell</i> 3010
ASSISTING OFFICER	BADGE	DIV	TIME	BADGE      DATE      TIME

ORIGINAL

1 <input checked="" type="checkbox"/>	CRIME REPORT SUPPLEMENT	4 <input type="checkbox"/>	MEMORANDUM
2 <input type="checkbox"/>	INCIDENT REPORT SUPPLEMENT	5 <input type="checkbox"/>	OTHER:
3 <input type="checkbox"/>	MOTOR VEHICLE REPORT SUPPLEMENT		



SACRAMENTO POLICE DEPARTMENT  
SUPPLEMENTARY INVESTIGATION REPORT

REPORT NUMBER	91-26680
---------------	----------

CRIME CODE SECTION OR TYPE OF INCIDENT	SOURCE
196	PC

VICTIM OR COMPLAINANT

LAST NAME, FIRST, MIDDLE (FIRM NAME IF CRIME AGAINST BUSINESS)	RESIDENCE PHONE	BUSINESS PHONE
CAMPBELL, KIRT		
ADDRESS WHERE INCIDENT OCCURRED	DATE INCIDENT REPORTED	

NARRATIVE SECTION

CONTINUED:  
STATEMENT OF SOMERS, S.  
Page 4.

Somers watched down the fence to make sure the suspect didn't come at them. Officer Somers stated at the same instance, there were still a couple more shots being fired, but Officer Somers could not tell who had fired those shots or how many were fired.

Officer Somers stated as soon as the rounds stopped, Officer Schabert said his dog had been hit. Officer Somers stated he was told by Officer Schabert that Schaberts' had not been shot, but that Schabert couldn't believe he made it out without getting hit. Officer Somers stated he took stock in himself to make sure that he was not shot, to see how many rounds he had shot, as well as how many rounds he had left. Office Somers stated he wanted to make himself mentally ready and then noticed that Officer Peterson was still at his spot.

Officer Somers stated he realized his other S.W.A.T. partners were on the other side of the fence and he heard one of his S.W.A.T. Members yell they had visual on the suspect. Officer Somers stated the rest of his team in the adjacent backyard, had busted through the fence and had gone to the northwest corner of the house in the same backyard where they were at. Officer Somers stated he still did not know what had happened to the guy and heard <sup>SCENE</sup> one again repeat that someone had visual on the suspect. Officer Somers stated he knew the suspect still had to be in the bushes in the corner of the backyard. Officer Somers stated Officer Schabert got out of the enclosed room and went and got his dog. Officer Somers stated Sergeant Roth came over to his location, but that Officer Peterson eventually relieved Officer Somers.

Officer Somers stated Officer Jarosick was yelling at the suspect, asking for a sign, yelling at him to "Tell us, you're not going to use your gun any more" and asking that he talk to the Officers. Officer Somers stated he continued to hear Jarosick yell several times, "Are you okay," asking for him to communicate. Officer Somers stated he never heard the subject reply and the request were again made to the suspect by Officer Jarosick and other Officers, to communicate with the Officers in the backyard. Officer Somers stated after there was no response, they decided to take the next step after time had gone by. Officer Somers stated there was no way to safely approach the suspect because he was in the bushes behind a stump, as

(CONTINUED)

REPORTING OFFICER	Detective Gardner	BADGE	404	DIV	31	DATE	4-2-91	APPROVED BY	Sgt. B. Mitchell 3010		
ASSISTING OFFICER		BADGE		DIV		TIME		BADGE	DATE	TIME	

**ORIGINAL**

1 <input checked="" type="checkbox"/>	CRIME REPORT SUPPLEMENT	4 <input type="checkbox"/>	MEMORANDUM
2 <input type="checkbox"/>	INCIDENT REPORT SUPPLEMENT	5 <input type="checkbox"/>	OTHER:
3 <input type="checkbox"/>	MOTOR VEHICLE REPORT SUPPLEMENT		



SACRAMENTO POLICE DEPARTMENT  
**SUPPLEMENTARY INVESTIGATION REPORT**

REPORT NUMBER 91-26680
---------------------------

CRIME CODE SECTION OR TYPE OF INCIDENT 196	SOURCE PC
---	--------------

VICTIM OR COMPLAINANT

LAST NAME, FIRST, MIDDLE (FIRM NAME IF CRIME AGAINST BUSINESS) CAMPBELL, KIRT	RESIDENCE PHONE	BUSINESS PHONE
ADDRESS WHERE INCIDENT OCCURRED	DATE INCIDENT REPORTED	

NARRATIVE SECTION

CONTINUED:  
 STATEMENT OF SOMERS, S.  
 Page 5.

well as a stack of firewood and no one could see him that well.

Officer Somers stated they tried to use distraction devices to see if there was any response from the suspect, but there was none. Officer Somers stated they continued to make more calls to the suspect, but there was still no response from him.

Officer Somers stated his Team put gas masks on and two, 37mm gas grenades were fired toward the suspect, at the bushes next to him. Officer Somers stated there was no reaction or coughing of any type from the suspect, so they went to the next step.

Officer Somers stated they had gotten Ballistic Shields from the S.W.A.T . van, while still trying to talk with the suspect, but again received no response. Officer Somers stated they decided to use the dog to pull the guy out and approached the suspect with the shields and the dog. Officer Somers stated the dog tried to pull the suspect out, but was unable to do so, so they retreated. Officer Somers stated at this time, he was still at his position and couldn't see what was happening.

Officer Somers stated, at that point, it was decided that the S.W.A.T. Officers would go up again, with their shields, and pull the suspect out from under the firewood. Officer Somers stated Officer Peterson took Officer Somers position and that Officers Louie and Jarosick took the shields and approached the suspects. Officer Somers stated Sergeant Roth was close by and advised he could see the gun. Officer Somers stated Officer Jarosick advised he had visual on the suspect. Officer Somers stated Lieutenant Twilling had Officer Somers assist the Officers with the shields and at that time, Officer Somers began removing firewood from around the suspect so that Officer Somers could get the suspect out. Officer Somers stated when he got the firewood off the suspect, he could see his arms and at that point, Officer Louie came over and assisted with extracting the suspect from out of the bushes.

Officer Somers stated prior to this time, medical personnel had been left standing by and were with the S.W.A.T. Officers when the suspect was pulled out. Officer

(CONTINUED)

REPORTING OFFICER Detective Gardner	BADGE 404	DIV 31	DATE 4-2-91	APPROVED BY <i>Sgt. B. Mitchell</i>	BADGE 3010
ASSISTING OFFICER	BADGE	DIV	TIME	BADGE	DATE

ORIGINAL

1 <input checked="" type="checkbox"/>	CRIME REPORT SUPPLEMENT	4 <input type="checkbox"/>	MEMORANDUM
2 <input type="checkbox"/>	INCIDENT REPORT SUPPLEMENT	5 <input type="checkbox"/>	OTHER:
3 <input type="checkbox"/>	MOTOR VEHICLE REPORT SUPPLEMENT		



SACRAMENTO POLICE DEPARTMENT  
SUPPLEMENTARY INVESTIGATION REPORT

REPORT NUMBER 91-26680
---------------------------

CRIME CODE SECTION OR TYPE OF INCIDENT 196	SOURCE PC
---	--------------

VICTIM OR COMPLAINANT

LAST NAME, FIRST, MIDDLE (FIRM NAME IF CRIME AGAINST BUSINESS) CAMPBELL, KIRT	RESIDENCE PHONE	BUSINESS PHONE
ADDRESS WHERE INCIDENT OCCURRED	DATE INCIDENT REPORTED	

NARRATIVE SECTION

CONTINUED:  
STATEMENT OF SOMERS, S.  
Page 6.

Somers stated they immediately started CPR with Officer Somers and Officer Louie assisting. Officer Somers stated he started compressions on the suspect with Officer Louie using the air mask. Officer Somers stated as soon as they got the suspect on board the gurney, the firemen took over for them, at which point, the suspect was rushed to the hospital.

Officer Somers stated they went back into the backyard to check to see where there equipment was and at that time, gathered up their flashlights, glasses and other equipment. Officer Somers stated he and his Team stayed there until everyone else had arrived, including the investigators and others who turned on their lights and started their own investigation.

Officer Somers stated he fired seven rounds from his 9mm Sig-Sauer semi-auto pistol, model 226, which was issued to him by the Sacramento Police Department. After this interview was completed, at approximately 0115 hours, Officer Somers handed to me, his Sig-Sauer semi-auto pistol, serial number [REDACTED], which I subsequently booked as evidence. Officer Somers was then given a second Sig-Sauer, Department issued, semi-auto pistol, model 226.

Refer to this Detectives supplements regarding the live rounds observed in Officer Somers Sig-Sauer, model 226, which was booked as evidence.

REPORTING OFFICER Detective Gardner	BADGE 404	DIV 31	DATE 4-2-91	APPROVED BY Sgt. B. Mitchell	3010
ASSISTING OFFICER	BADGE	DIV	TIME 2320	BADGE	DATE

ORIGINAL

2 91-26680

B/E-E  
10/1/91

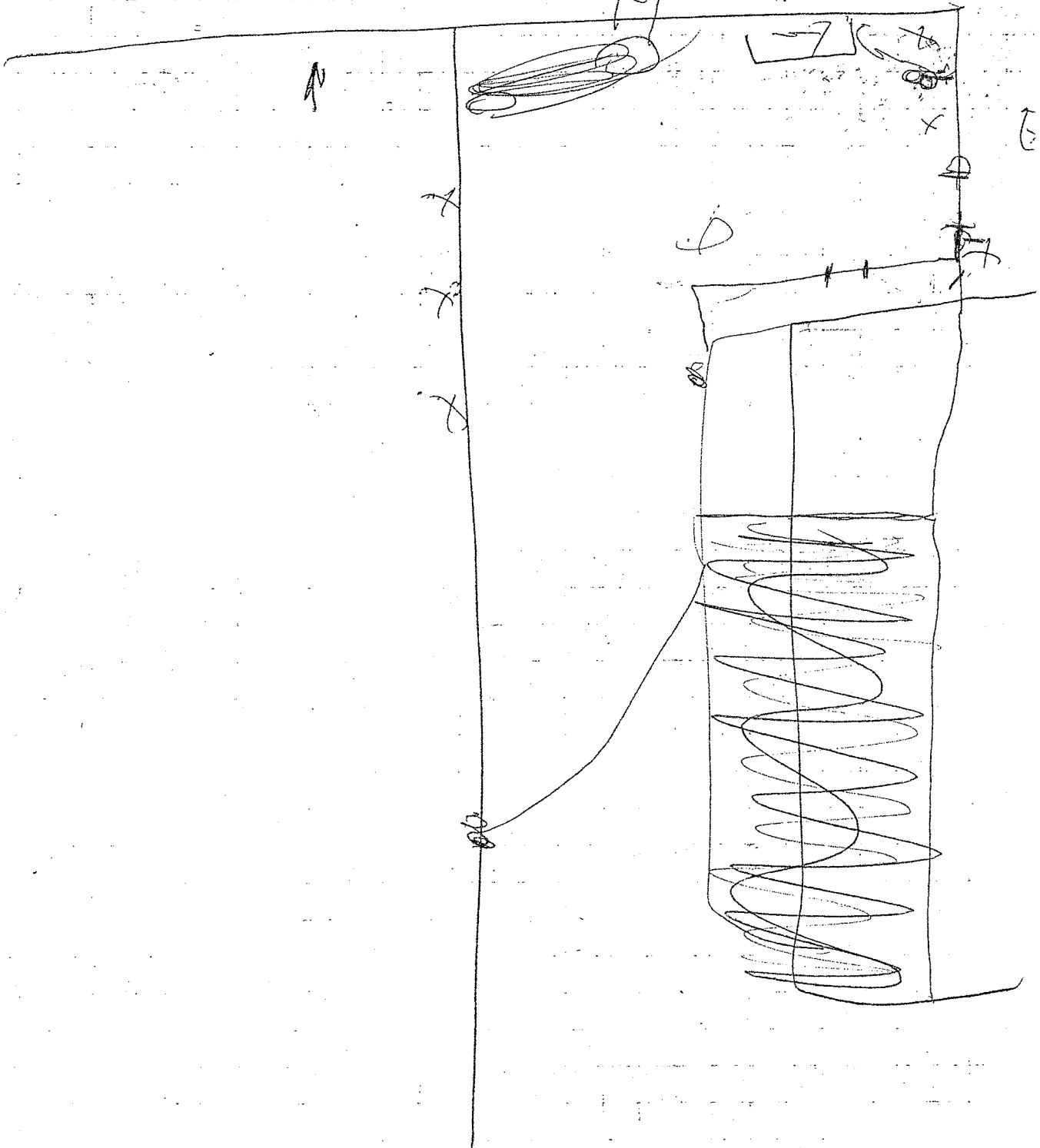

J J J 0237  
4/1/91 0115

ORIGINAL

<input type="checkbox"/> 1 CRIME REPORT SUPPLEMENT	<input type="checkbox"/> 4 MEMORANDUM
<input type="checkbox"/> 2 INCIDENT REPORT SUPPLEMENT	<input type="checkbox"/> 5 OTHER:
<input type="checkbox"/> 3 MOTOR VEHICLE REPORT SUPPLEMENT	



SACRAMENTO POLICE DEPARTMENT  
 SUPPLEMENTARY INVESTIGATION REPORT

REPORT NUMBER 91-26680
---------------------------

CRIME CODE SECTION OR TYPE OF INCIDENT 196	SOURCE PC
---	--------------

VICTIM OR COMPLAINANT

LAST NAME, FIRST, MIDDLE (FIRM NAME IF CRIME AGAINST BUSINESS)	RESIDENCE PHONE	BUSINESS PHONE
ADDRESS WHERE INCIDENT OCCURRED	DATE INCIDENT REPORTED 03-31-91	

NARRATIVE SECTION

STATEMENT OF;

Officer Dave VALDEZ, badge #594  
 CSU/S.W.A.T.

0107 04-01-91 I contacted the above officer at the Hall of Justice, 813 6th Street regarding the above listed incident. Upon contacting him, I asked him how long he had been a Police officer, and he said approximately seven years, plus. I asked him what his current assignment was, and he stated that he was in the Crime Suppression Unit, and the Special Response Team which was known as S.W.A.T.. Valdez stated that he had been assigned to his current assignment five years, in which two and a half years of it has been spent as a S.W.A.T. member. I asked him if he had special training being in that particular unit, and he stated yes he did. I asked Valdez to give me a statement in regards to the above listed incident, and he gave the following statement.

(The following is brief summary of a taped statement.)

Valdez stated that they had a S.W.A.T. call up on a subject with a weapon. He stated that they responded out to the scene, and after putting together a plan, his team which was Team 20, supervised by Sergeant Roth, split into two teams and each team having a K-9 officer with a dog. The plan was to search six residences, three which were on one side of the block, three on the adjacent side, separated by a fence line. The plan was to simultaneously check each house, until all six houses were checked. Valdez stated they started searching and he was with Officer Peterson, Officer Somers, Officer Schabert and himself and Sergeant Roth. Valdez stated that they had finished with the second house on their side, when he saw that the dog was alerting to the next yard. At that time, Valdez stated that he took up a position behind the fence approximately four or five feet on the bush, which was separated by a fence. Valdez stated that he saw the dog go into the rear yard, and Schabert go into the rear yard, and then all of a sudden he heard a single gun shot. Valdez stated then he heard multiple gun shots, and he heard the dog yell. Valdez stated all of a sudden there was a flurry of gunshots into the area which he was next to. Valdez stated he immediately ran back to get out of any line of fire that had been coming his way. Valdez stated that the firing then seized. Valdez stated he held his position until he was told everything was clear, and then he exited the rear yard and went around to where the other team members were. Valdez stated he did not fire his weapon, nor did he observe the actual incident, other than Officer Schabert and the dog going into the next yard. Valdez stated that he held his position in an adjacent yard, restricting his visual of the next yard.

REPORTING OFFICER Detective Cabrera	BADGE 234	DIV 31	DATE 04-01-91	APPROVED BY <i>Sgt. B. Mitchell</i> 3010
ASSISTING OFFICER	BADGE	DIV	TIME	BADGE DATE TIME

**ORIGINAL**

<input type="checkbox"/> 1 CRIME REPORT SUPPLEMENT	<input type="checkbox"/> 4 MEMORANDUM
<input type="checkbox"/> 2 INCIDENT REPORT SUPPLEMENT	<input type="checkbox"/> 5 OTHER:
<input type="checkbox"/> 3 MOTOR VEHICLE REPORT SUPPLEMENT	



SACRAMENTO POLICE DEPARTMENT  
**SUPPLEMENTARY INVESTIGATION REPORT**

REPORT NUMBER 91-26680
---------------------------

CRIME CODE SECTION OR TYPE OF INCIDENT 196	SOURCE PC
---	--------------

**VICTIM OR COMPLAINANT**

LAST NAME, FIRST, MIDDLE (FIRM NAME IF CRIME AGAINST BUSINESS) CAMPBELL, KIRT	RESIDENCE PHONE	BUSINESS PHONE
ADDRESS WHERE INCIDENT OCCURRED		DATE INCIDENT REPORTED

**NARRATIVE SECTION**

STATEMENT OF WITNESS:

PETERSON, Robert (Bob)  
 S.W.A.T. member, Team 20

03-31-91 2355 I contacted witness Robert Peterson at the Hall of Justice in the Homicide interview room. Peterson was asked how long he had been employed at the Sacramento Police Department, and he said nine years. Peterson stated he had been a S.W.A.T. member for the past one year. Peterson stated he was currently working the same assignment when he received a call up from Sergeant Kirt Roth who advised of a man with a gun who had fired a couple of rounds and put the gun to his head and chin. Peterson stated it was originally thought the subject was inside a house or in the immediate neighborhood of the particular call, so a perimeter was set up.

Peterson stated he and members of this unit teamed up with K-9 Officer Paul Schabert, in order to conduct a search of the neighborhood. Officer Peterson stated the other officers in his S.W.A.T. unit that assisted him was Officer Somers and Officer Valdez.

Peterson stated they started conducting a search of the exterior portions of the immediate houses, front, back and sides. Officer Peterson stated he could not recall the name of the street they were on, but that he himself was providing rear cover for the team as they conducted the search. Officer Peterson stated they checked three or four houses, and at one point, got to the second house which was one house north of where the incident took place. Officer Peterson stated while they were out front of this house, Officer Schabert's K-9 (Casey) had a hit on the house, one house just south of where they were at. Officer Peterson stated this was to be the house they were next to search and waited to search it as they found a broken window at a garage door on the house they were currently searching.

Officer Peterson stated the occupants of this residence were contacted and this house was eliminated, as the people from the residence stated the window in this garage had been broken earlier.

Officer Peterson stated they moved on to the next house, to the south of the house they were at, and described this last house as having a large grassy area which goes toward the back yard, and that two trucks were parked in the front of the house, one behind the other.

Officer Peterson stated they started searching the trucks and upon checking out the trucks, began moving up toward the rear of the house. Officer Peterson stated just in front of the pickup trucks was a child's swing set, and to the right of the swing set was a aluminum tool shed. Officer Peterson stated that in front of the children's

(CONTINUED)

REPORTING OFFICER Detective Gardner	BADGE 404	DIV 31	DATE 04-02-91	APPROVED BY <i>Sgt. B. Mitchell</i> 3010
ASSISTING OFFICER	BADGE	DIV	TIME	BADGE DATE TIME



ORIGINAL

1 <input type="checkbox"/>	CRIME REPORT SUPPLEMENT	4 <input type="checkbox"/>	MEMORANDUM
2 <input type="checkbox"/>	INCIDENT REPORT SUPPLEMENT	5 <input type="checkbox"/>	OTHER:
3 <input type="checkbox"/>	MOTOR VEHICLE REPORT SUPPLEMENT		



SACRAMENTO POLICE DEPARTMENT  
 SUPPLEMENTARY INVESTIGATION REPORT

REPORT NUMBER 91-26680
---------------------------

CRIME CODE SECTION OR TYPE OF INCIDENT 196	SOURCE PC
---	--------------

VICTIM OR COMPLAINANT

LAST NAME, FIRST, MIDDLE (FIRM NAME IF CRIME AGAINST BUSINESS) CAMPBELL, KIRT	RESIDENCE PHONE	BUSINESS PHONE
ADDRESS WHERE INCIDENT OCCURRED	DATE INCIDENT REPORTED	

NARRATIVE SECTION

CONTINUED:

STATEMENT OF WITNESS PETERSON, Robert (Bob)

PAGE 2.

swing set was a four foot high wooden fence approximately chest high with a swinging gate.

Officer Peterson stated while the other officers were moving ahead, he stood by the front left fender of the orange truck parked at that residence as Officer Somers was providing cover by the corner of the house which was an add on enclosed portion of the house. Officer Peterson stated he recalled Officer Somers to be standing next to or by the door of the add on portion of the house which leads inside the room. Ofc. Peterson stated Sergeant Roth was on the same side of the pickup as he was while also providing cover.

Officer Peterson stated at that point, Officer Schabert's K-9 dog went through the gate as Officer Schabert followed him through. Officer Peterson stated he lost sight of the dog at that time, but that he recalled seeing Officer Schabert immediately looked to his right (northern direction) toward a clump of heavy bushes along the fence. Officer Peterson stated as Officer Schabert looked over to his right, Officer Peterson could see muzzle flashes and shots being fired towards Officer Schabert. Officer Peterson stated it seemed like four or five shots were fired. Officer Peterson stated at that time, Officer Schabert, Officer Somers and himself returned fire. Officer Peterson stated they returned fire to the corner area of the back yard where the shed was located at. Officer Peterson was advised of a map that had been drawn by another officer, and at that point, the map was shown to Officer Peterson, who added to the drawing by noting a gate, a utility shed, a doorway of the enclosed room and a pickup truck.

Officer Peterson stated he felt in fear of Officer Schabert's life, as well as his life, and Officer Somers' life, because he didn't know whether or not the suspect was going to come out from the bushes. Officer Peterson stated at the time, he saw the muzzle flash and the suspect shoot at Officer Schabert. Officer Schabert was returning fire while trying to get out the immediate area, Officer Peterson observed Officer Schabert's dog came running out, or limping out of the back yard. Officer Peterson stated he shot two times from his H&K 53, 223 caliber automatic weapon through the front corner of the utility to where he had observed the muzzle flash come from. Officer Schabert stated it appeared the muzzle flash was coming towards Officer Schabert's and Officer Somers direction. Officer Schabert stated he felt the way the

(CONTINUED)

REPORTING OFFICER Detective Gardner	BADGE 404	DIV 31	DATE 04-02-91	APPROVED BY <i>Sgt. B. Mitchell</i> 3010
ASSISTING OFFICER	BADGE	DIV	TIME	BADGE DATE TIME

**ORIGINAL**

1 <input type="checkbox"/>	CRIME REPORT SUPPLEMENT	4 <input type="checkbox"/>	MEMORANDUM
2 <input type="checkbox"/>	INCIDENT REPORT SUPPLEMENT	5 <input type="checkbox"/>	OTHER:
3 <input type="checkbox"/>	NOTOR VEHICLE REPORT SUPPLEMENT		



SACRAMENTO POLICE DEPARTMENT  
**SUPPLEMENTARY INVESTIGATION REPORT**

REPORT NUMBER 91-26680
---------------------------

CRIME CODE SECTION OR TYPE OF INCIDENT 196	SOURCE PC
---	--------------

**VICTIM OR COMPLAINANT**

LAST NAME, FIRST, MIDDLE (FIRM NAME IF CRIME AGAINST BUSINESS) CAMPBELL, KIRT	RESIDENCE PHONE	BUSINESS PHONE
ADDRESS WHERE INCIDENT OCCURRED	DATE INCIDENT REPORTED	

**NARRATIVE SECTION**

CONTINUED:  
 STATEMENT OF WITNESS PETERSON, Robert (Bob)  
 PAGE 3.

suspect's rounds and muzzle flashes were coming out, that it put Officer Schabert's and Officer Somers' in a very bad situation. Officer Peterson stated he felt Officer Somers was also in a bad line of fire being that the fence was so short and that they couldn't see over the fence at this time, even though they knew they had a suspect in the back yard. Officer Peterson also stated he felt at that point, that the suspect might have been able to come running out of the back yard, and if the subject starting firing, Officer Peterson himself would also be in the suspect's line of fire.

Officer Peterson stated he observed Officer Schabert to retreat from the backyard to the other side of the enclosed section of the house behind Officer Somers who was standing at the corner providing cover. Officer Peterson stated Officer Somers used a doorway as coverage while Officer Schabert went inside the room.

Officer Peterson stated after they returned fire, things somewhat stabilized and it became quiet. Officer Peterson stated officers in the other back yard directly behind the particular house they were at got through the back yard fence and got into a position by the corner of the house to provide additional cover. Officer Peterson stated Lieutenant Twilling told Officer Peterson and Sergeant Roth to retreat to the back portion of the house in order to meet with the rest of the team to plan their strategy. Officer Peterson stated Officer Somers stayed at the corner of the house where he was, as Officer Peterson and Sergeant Roth retreated around to the back of the house. Officer Peterson stated he then moved his way the house to where Officer Somers was at. Officer Peterson stated he and Officer Somers traded off their position until other officers approached the suspect. Officer Peterson stated Officer Somers then left to help the team, and Officer Peterson stated he did not know what Officer Somers did after that.

Officer Peterson stated he could not see how the officers approached the suspect, but only heard over the radio that they had used body bunkers. Officer Peterson stated he didn't have a visual as to what was going on, but could only see the fence line by the corner of the house. Officer Peterson stated he had nothing further to add. At this time, the interview was terminated.

NOTE: During the course of the interview with Officer Peterson, SPOA representative, lawyer Dave Mastheni, was present.  
 The interview was recorded by both audio and video tapes which will be booked as evidence.

REPORTING OFFICER Detective Gardner	BADGE 404	DIV 31	DATE 04-02-91	APPROVED BY <i>Sgt. B. Mitchell</i> 3010
ASSISTING OFFICER	BADGE	DIV	TIME 1305	BADGE      DATE      TIME

ORIGINAL

91-26680

R. PETERSON #0537

4/1/91 0015 HRS

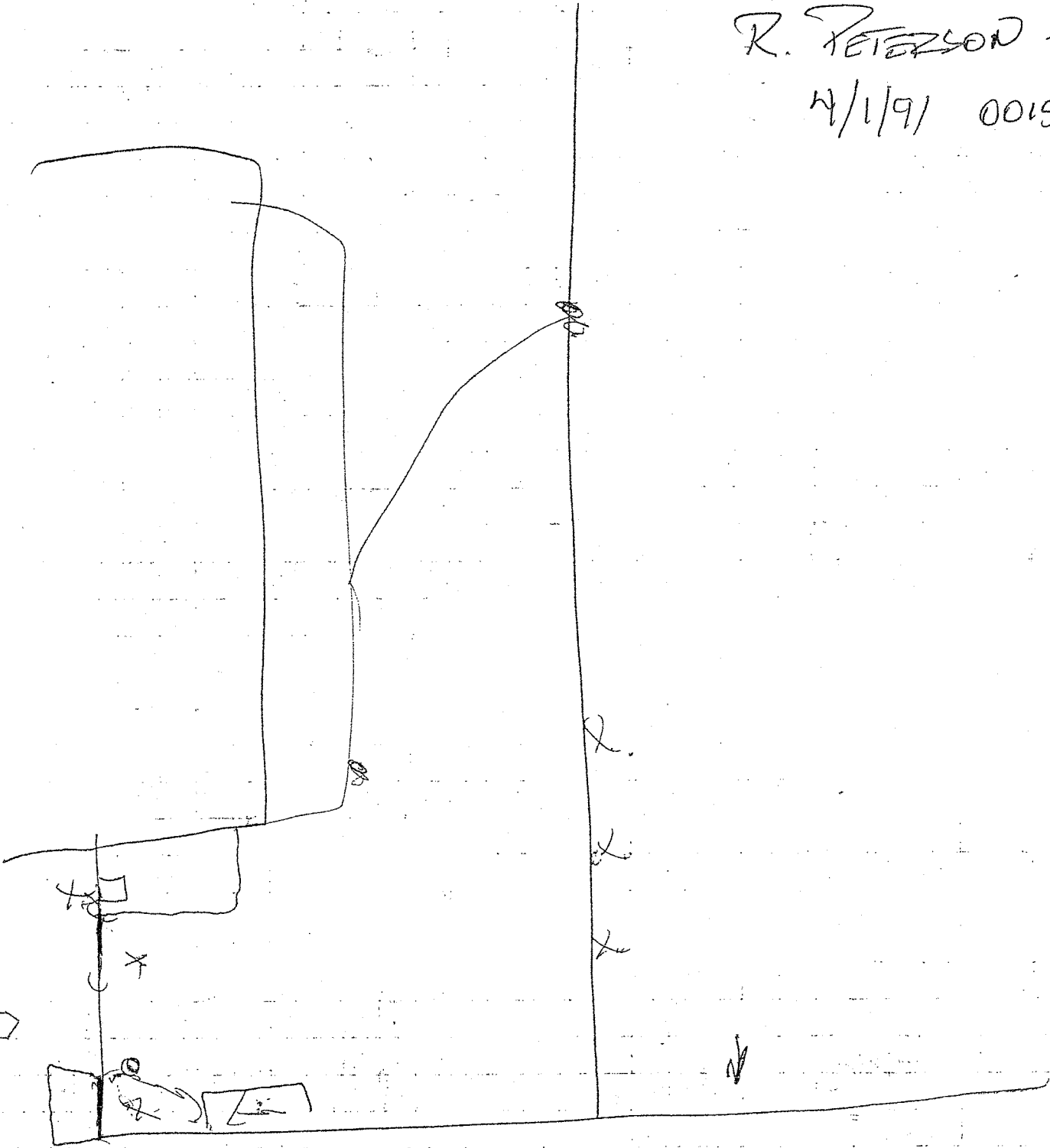

JPG/404  
3-31-91

ORIGINAL

1 <input type="checkbox"/>	CRIME REPORT SUPPLEMENT	4 <input type="checkbox"/>	MEMORANDUM
2 <input type="checkbox"/>	INCIDENT REPORT SUPPLEMENT	5 <input type="checkbox"/>	OTHER:
3 <input type="checkbox"/>	MOTOR VEHICLE REPORT SUPPLEMENT		



SACRAMENTO POLICE DEPARTMENT  
SUPPLEMENTARY INVESTIGATION REPORT

REPORT NUMBER 91-26680
---------------------------

CRIME CODE SECTION OR TYPE OF INCIDENT 196	SOURCE PC
---	--------------

VICTIM OR COMPLAINANT

LAST NAME, FIRST, MIDDLE (FIRM NAME IF CRIME AGAINST BUSINESS) AUGUSTINE, LLOYD	RESIDENCE PHONE	BUSINESS PHONE
ADDRESS WHERE INCIDENT OCCURRED	DATE INCIDENT REPORTED	

NARRATIVE SECTION

STATEMENT OF WITNESS:

██████████  
 ██████████ Center Parkway, Apt. ██████████  
 Sacramento, CA  
 ██████████  
 FBA/DOB ██████████

1515 04-01-91 R/O contacted ██████████ during a neighborhood canvas. ██████████ stated that he observed the following.

██████████ related that she was in her upstairs condominium watching T.V. in her bedroom at about 3:00 to 3:30 p.m., yesterday's date. While watching T.V., ██████████ states she could hear a female and male talking amongst each other very loudly but not violently. ██████████ states she had her bedroom window opened. The talking continued for about one half hour to fourty five minutes. ██████████ then stated she left her condominium to go to the store, and as she was walking outside to her car, she saw the suspect who was standing nearby talking to two female subjects. ██████████ states that this was near a subject whom she babysits for and lives at the apartments nearby, ██████████

The subject is described as follows:

Male White, 20-25, 5'6 to 5'7  
 Wore a plaid shirt jacket  
 Light brown collar length wavy hair, possibly had a mustache.

This suspect was talking to a female Hispanic 50-60 years old, reddish hair, and another female White subject, 5'3", medium build, brown hair. She later learned that this younger female White was ██████████ sister.

Ms. ██████████ states that she apparently was gone when the incident occurred, but stated that she later talked to a male White tenant who lives around the corner from her who told her that he saw a male White with a gun, and apparently, also observed several officers chasing the subject.

Witness states that she believes this subject who witnessed the incident (male White, 35, 5'10", 165, who owns a white van) was observed talking to the Police when she returned back to her residence. Furthermore, she was advised by this witness that he observed the suspect the suspect cocking his pistol and misfiring the gun at the officers.

(CONTINUED)

REPORTING OFFICER Detective Lee	BADGE 511	DIV 31	DATE 04-01-91	APPROVED BY Sgt. B. Mitchell	3010
ASSISTING OFFICER	BADGE	DIV	TIME	BADGE	DATE

**ORIGINAL**

1	<input type="checkbox"/> CRIME REPORT SUPPLEMENT	4	<input type="checkbox"/> MEMORANDUM
2	<input type="checkbox"/> INCIDENT REPORT SUPPLEMENT	5	<input type="checkbox"/> OTHER:
3	<input type="checkbox"/> MOTOR VEHICLE REPORT SUPPLEMENT		



SACRAMENTO POLICE DEPARTMENT  
**SUPPLEMENTARY INVESTIGATION REPORT**

REPORT NUMBER 91-26680
---------------------------

CRIME CODE SECTION OR TYPE OF INCIDENT 196	SOURCE PC
---	--------------

VICTIM OR COMPLAINANT

LAST NAME, FIRST, MIDDLE (FIRM NAME IF CRIME AGAINST BUSINESS) AUGUSTINE, LLOYD	RESIDENCE PHONE	BUSINESS PHONE
ADDRESS WHERE INCIDENT OCCURRED	DATE INCIDENT REPORTED	

NARRATIVE SECTION

CONTINUED:

STATEMENT OF WITNESS [REDACTED]  
PAGE 2.

Later in the evening, witness states that [REDACTED] told her that her brother shot a Police dog during this incident; and furthermore, during this conversation [REDACTED] told her that the subject was very upset and started calling [REDACTED] and the others bitches, because they would not go back to Texas for the purpose of seeing their father before he dies of cancer. [REDACTED] also told this witness that the suspect had a gun, and that the suspect, though he would not hurt anyone, was apparently very afraid. There was no mention of any suicide.

Witness then escorted R/O around the corner to look for the male White subject who witnessed the incident, but apparently, she observed his wife who provided R/O with a statement. This female White identified herself as [REDACTED] and provided R/O with a statement.

REPORTING OFFICER Detective Lee <i>LL</i>	BADGE 511	DIV 31	DATE 04-01-91	APPROVED BY <i>Sgt. B. Mitchell</i> 3010
ASSISTING OFFICER	BADGE	DIV	TIME 1703	BADGE
				DATE
				TIME

SPD 105A (REV 3-77)

ORIGINAL

1 <input type="checkbox"/>	CRIME REPORT SUPPLEMENT	4 <input type="checkbox"/>	MEMORANDUM
2 <input type="checkbox"/>	INCIDENT REPORT SUPPLEMENT	5 <input type="checkbox"/>	OTHER:
3 <input type="checkbox"/>	MOTOR VEHICLE REPORT SUPPLEMENT		



SACRAMENTO POLICE DEPARTMENT  
SUPPLEMENTARY INVESTIGATION REPORT

REPORT NUMBER 91-26680
---------------------------

CRIME CODE SECTION OR TYPE OF INCIDENT 196	SOURCE PC
---	--------------

VICTIM OR COMPLAINANT

LAST NAME, FIRST, MIDDLE (FIRM NAME IF CRIME AGAINST BUSINESS) AUGUSTINE, LLOYD	RESIDENCE PHONE	BUSINESS PHONE
ADDRESS WHERE INCIDENT OCCURRED	DATE INCIDENT REPORTED	

NARRATIVE SECTION

STATEMENT OF WITNESS:

██████████  
 ██████████ Center Parkway, Apt. ██████████  
 Sacramento, CA  
 FWA/DOB ██████████  
 ██████████

1525 04-01-91 R/O contacted ██████████ in front of her residence after witness ██████████ indicated that her husband possibly witnessed this incident. ██████████ also stated that she witnessed a portion of this incident and immediately gave R/O a pair of black and white driving type gloves, and stated that the suspect must have dropped these as he was being chased by Police officers near the front of her residence. ██████████ stated the following.

██████████ stated that she was inside the residence with her husband when she could hear what sounded like footsteps or people running near the front of her residence. ██████████ stated she went outside and saw a Police officer across the asphalt roadway standing by a tree (approximately twenty five yards from witnesses), about to pull out his gun and ordering someone to "Stop, I mean it, you better stop". ██████████ states that she saw the uniformed officer facing in the direction to her left from her front door. ██████████ states she returned to her residence and told her husband to get up and that there was something going on outside. ██████████ stated her husband, ██████████ (male White, DOB ██████████) went outside into the roadway and then momentarily returned. Mrs. ██████████ states she did not go out with her husband, but was advised by her husband later that he (her husband) saw the suspect cocking back the hammer of this gun and aiming it at the Police.

██████████ states that her husband possibly recognized the subject as being in the complex before, and driving a grey Volzwagon. ██████████ stated that she was advised by her husband to call 911 for some backup for the officers that apparently needed it.

Mrs. ██████████ stated that she saw the pair of gloves about ten feet from her front door, or on the sidewalk, apparently where the suspect was being chased as they passed by her front door. She gathered up the pair of gloves and kept them until she could talk to the Police.

When asked if ██████████ may have heard any other remarks made by the suspect or

(CONTINUED)

REPORTING OFFICER Detective Lee	BADGE 511	DIV 31	DATE 04-01-91	APPROVED BY Sgt. B. Mitchell	3010
ASSISTING OFFICER	BADGE	DIV	TIME	BADGE	DATE

**ORIGINAL**

1 <input type="checkbox"/>	CRIME REPORT SUPPLEMENT	4 <input type="checkbox"/>	MEMORANDUM
2 <input type="checkbox"/>	INCIDENT REPORT SUPPLEMENT	5 <input type="checkbox"/>	OTHER:
3 <input type="checkbox"/>	MOTOR VEHICLE REPORT SUPPLEMENT		



SACRAMENTO POLICE DEPARTMENT  
**SUPPLEMENTARY INVESTIGATION REPORT**

REPORT NUMBER 91-26680
---------------------------

CRIME CODE SECTION OR TYPE OF INCIDENT 196	SOURCE PC
---	--------------

VICTIM OR COMPLAINANT

LAST NAME, FIRST, MIDDLE (FIRM NAME IF CRIME AGAINST BUSINESS) AUGUSTINE, LLOYD	RESIDENCE PHONE	BUSINESS PHONE
ADDRESS WHERE INCIDENT OCCURRED	DATE INCIDENT REPORTED	

NARRATIVE SECTION

CONTINUED:

STATEMENT OF WITNESS

PAGE 2.

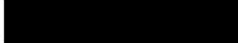

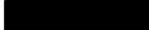
Police,  replied that she thought she heard something to the effect that the suspect mentioned he was not going to give up. When asked if she saw the suspect at all, witness replied in the negative.

REPORTING OFFICER Detective Lee <i>ly</i>	BADGE 511	DIV 31	DATE 04-01-91	APPROVED BY <i>Sgt. B. Mitchell</i> 3010
ASSISTING OFFICER	BADGE	DIV	TIME 1712	BADGE
				DATE
				TIME

SPD 105A (REV 3-77)

Trans. by L. Usher 04-01-91

ORIGINAL

1 <input checked="" type="checkbox"/>	CRIME REPORT SUPPLEMENT	4 <input type="checkbox"/>	MEMORANDUM
2 <input type="checkbox"/>	INCIDENT REPORT SUPPLEMENT	5 <input type="checkbox"/>	OTHER:
3 <input type="checkbox"/>	NOTOR VEHICLE REPORT SUPPLEMENT		



SACRAMENTO POLICE DEPARTMENT  
SUPPLEMENTARY INVESTIGATION REPORT

REPORT NUMBER 91-26680
---------------------------

CRIME CODE SECTION OR TYPE OF INCIDENT 196	SOURCE PC
---	--------------

VICTIM OR COMPLAINANT

LAST NAME, FIRST, MIDDLE (FIRM NAME IF CRIME AGAINST BUSINESS) AUGUSTINE, LLOYD	RESIDENCE PHONE	BUSINESS PHONE
ADDRESS WHERE INCIDENT OCCURRED	DATE INCIDENT REPORTED	

NARRATIVE SECTION

STATEMENT OF WITNESS:

██████████  
██████████ Center Parkway, Apt. ██████████  
FBA/DOB ██████████

1545 04-01-91 R/O contacted ██████████ at her residence during a neighborhood canvas, and received the following statement.

██████████ states it was close to 4:00 when she was returning home on foot, and observed two Police officers going the opposite way, chasing a subject who apparently, she later learned, was the sister of a subject she knows living in the apartment complex. The subject had something in his hand, but she could not see exactly what it was. When asked if the officers had their guns out, ██████████ replied that they did not but their hands were on it as they were running after the subject. The officers appeared to be very careful as there was other people in the area, and ██████████ felt that the officers were being very cautious about not taking out their guns due to the numerous innocent bystanders. When asked if ██████████ heard anything from the officers or the suspect, ██████████ replied that she did not, but she could not say who said what, but someone may have mentioned that he has a gun, or something to that effect.

██████████ states that later, she was talking to the suspect's sister, ██████████, who told her that the suspect was very upset because ██████████ and her family refused to go to Texas with the suspect. Furthermore, the suspect had a "revolver". When asked if there were any other subjects that may have been present, ██████████ states that the subjects living next to her (Mr. and Mrs. ██████████) may have witnessed it, as well as another tenant named ██████████ in ██████████.

The suspect is described as a male White, 26-27, medium height, red and black plaid coat, and brown hair.

REPORTING OFFICER Detective Lee	BADGE 511	DIV 31	DATE 04-01-91	APPROVED BY Sgt. B. Mitchell	3010
ASSISTING OFFICER	BADGE	DIV	TIME	BADGE	DATE



**ORIGINAL**  
SACRAMENTO POLICE DEPARTMENT

1 <input type="checkbox"/>	CRIME REPORT SUPPLEMENT	4 <input type="checkbox"/>	MEMORANDUM
2 <input type="checkbox"/>	INCIDENT REPORT SUPPLEMENT	5 <input type="checkbox"/>	OTHER
3 <input type="checkbox"/>	MOTOR VEHICLE REPORT SUPPLEMENT		



**SUPPLEMENTARY INVESTIGATION REPORT**

REPORT NUMBER 91-26680
---------------------------

CRIME CODE SECTION OR TYPE OF INCIDENT 196	SOURCE PC
---	--------------

**VICTIM OR COMPLAINANT**

LAST NAME, FIRST, MIDDLE (FIRM NAME IF CRIME AGAINST BUSINESS) AUGUSTINE, LLOYD	RESIDENCE PHONE	BUSINESS PHONE
ADDRESS WHERE INCIDENT OCCURRED	DATE INCIDENT REPORTED	

**NARRATIVE SECTION**

STATEMENT OF WITNESS:

██████████  
 ██████████ Center Parkway, Apt. ██████████  
 Sacramento  
 MH/DOB ██████████  
 Message phone: ██████████

1600 04-01-91 R/O interviewed Mr. ██████████ near his residence after he was contacted at his residence along with his wife (victim's sister).

██████████ stated that at about 4:00 p.m., yesterday's date, he returned home with his wife (victim's sister ██████████ and their two kids. They were putting the food away at their residence when one of his daughters, ██████████ (F/8 yrs. old), returned inside their apartment and told them that Tommy was out there (suspect). ██████████ initially did not realize that his daughter was referring to suspect, since they had not seen him for about six months, and especially the circumstances in which they last saw him. ██████████ was asked to explain, and he replied that they suspected when suspect was last staying at the residence that he ██████████  
 ██████████ states that they did make a report, however, the detective told them that the case was somewhat of a borderline, and because the suspect lived out of state that they would not pursue it any further unless he returned.

██████████ stated that he was very upset about this, and that he could not believe that the suspect had returned to their residence. ██████████ stated that his wife went outside and greeted her brother and asked what he was doing there. The witness's wife refused to allow the suspect into their residence because of the recent incident ██████████, and the fact that her husband told her that he was not invited at the residence any more. The suspect remarked something to the effect that, "You guys are acting stupid." The suspect gave an excuse earlier that he was intoxicated when he was last at the residence six months ago, and that he ██████████

██████████ further stated that his sister-in-law, ██████████ who is approximately 18-20 years old, came in and told them that the suspect had a gun. ██████████ stated that he went outside and asked the suspect who was standing out near the front of his condominium, and asked the suspect, "What's your problem." The suspect ignored ██████████ and continued talking to his wife. The suspect had his left hand in his pocket, however, ██████████ states he did not see a weapon, but did not have much contact with the suspect at this time.

(CONTINUED)

REPORTING OFFICER Detective Lee <i>W</i>	BADGE 511	DIV 31	DATE 04-01-91	APPROVED BY <i>Sgt. B. Mitchell</i> 3010
ASSISTING OFFICER	BADGE	DIV	TIME	BADGE      DATE      TIME

ORIGINAL

1 <input type="checkbox"/>	CRIME REPORT SUPPLEMENT	4 <input type="checkbox"/>	MEMORANDUM
2 <input type="checkbox"/>	INCIDENT REPORT SUPPLEMENT	5 <input type="checkbox"/>	OTHER:
3 <input type="checkbox"/>	MOTOR VEHICLE REPORT SUPPLEMENT		



SACRAMENTO POLICE DEPARTMENT  
SUPPLEMENTARY INVESTIGATION REPORT

REPORT NUMBER 91-26680
---------------------------

CRIME CODE SECTION OR TYPE OF INCIDENT 196	SOURCE PC
---	--------------

VICTIM OR COMPLAINANT

LAST NAME, FIRST, MIDDLE (FIRM NAME IF CRIME AGAINST BUSINESS) AUGUSTINE, LLOYD	RESIDENCE PHONE	BUSINESS PHONE
ADDRESS WHERE INCIDENT OCCURRED	DATE INCIDENT REPORTED	

NARRATIVE SECTION

CONTINUED:

STATEMENT OF WITNESS

PAGE 2.

█████ states he stepped in between the suspect and his wife in order to confront the suspect about why he was at the apartment and if he had a gun. The suspect ignored him, and then █████ pushed his wife back into the residence, and the suspect left. At this time, █████ stated that his wife told him that the suspect was at the residence for the purpose of informing them that his father was sick with some kind of terminally ill disease, possibly cancer, and that he was instructed by his father to contact his sister and other relatives and ask them to return to Texas to spend some time with his father before he dies. The suspect had handed █████ a one hundred dollar bill and █████ asked him what this was for. The suspect advised that the hundred dollars was to repair the vehicle and return to Texas with him. █████ did not know how much money the suspect had, but that she indicated that he appeared to have several hundred dollars, but could not be sure.

█████ also stated that his wife told him that the suspect remarked that he would kill himself, and that he would go to the park and shoot himself and apparently was getting upset.

█████ stated that momentarily after his wife called the Police Department, the Police came and spoke with his wife and his mother in law at the doorway. The Police were advised that the suspect was mentally ill and had a gun with him, and talked about committing suicide. █████ states he never did see the suspect again, but heard █████ remark, "There he is", as she apparently was indicating the suspect was out in front again.

█████ states that he went outside and saw a black satchel on the ground and picked it up, apparently belonging to the suspect. The black satchel contained a new clip, apparently belonging to a semi automatic pistol that was empty. There were about three to four boxes of .09 millimeter amunition. Almost all of the boxes were full of live amunition except for one that had about nine or ten live rounds missing from it. These items were turned over to the Police when they arrived. In addition to the amunition and the one .09 mm clip, the only other items that █████ observed was underwear.

█████ states that he felt after seeing the large amount of amunition, and the suspect's mental condition, █████ felt that there was a good chance that the suspect

(CONTINUED)

REPORTING OFFICER Detective Lee	BADGE 511	DIV 31	DATE 04-01-91	APPROVED BY Sgt. B. Mitchell	3010
ASSISTING OFFICER	BADGE	DIV	TIME	BADGE	DATE

ORIGINAL

1	<input type="checkbox"/> CRIME REPORT SUPPLEMENT	4	<input type="checkbox"/> MEMORANDUM
2	<input type="checkbox"/> INCIDENT REPORT SUPPLEMENT	5	<input type="checkbox"/> OTHER
3	<input type="checkbox"/> MOTOR VEHICLE REPORT SUPPLEMENT		



SACRAMENTO POLICE DEPARTMENT  
 SUPPLEMENTARY INVESTIGATION REPORT

REPORT NUMBER 91-26680
---------------------------

CRIME CODE SECTION OR TYPE OF INCIDENT 196	SOURCE PC
---	--------------

VICTIM OR COMPLAINANT

LAST NAME, FIRST, MIDDLE (FIRM NAME IF CRIME AGAINST BUSINESS) AUGUSTINE, LLOYD	RESIDENCE PHONE	BUSINESS PHONE
ADDRESS WHERE INCIDENT OCCURRED	DATE INCIDENT REPORTED	

NARRATIVE SECTION

CONTINUED:

STATEMENT OF WITNESS

PAGE 3.

may have had plans on either killing his entire family, and then himself. R/O asked [redacted] to elaborate why he felt this and provide R/O with a background on the suspect.

[redacted] states that he has been married to his wife for nine years, and has known his brother in law (suspect) to be a person with a split personality. The suspect always acted strange, and described his personality as being weird. The suspect would be nice at one time and suddenly his personality would change completely and become very egotistic and difficult to relate to. The suspect always acted like he was the only person that mattered, and always wanted someone to give him full attention in what he was doing at that time.

[redacted] further stated that he did see one officer with a gun in his hand and running, but did not see the suspect.

Witness was asked about if he had any knowledge whether the suspect was involved with drugs. [redacted] replied that he did not have any knowledge of this, but the suspect did drink and get violent at times. When asked how he got violent, [redacted] stated that he would start yelling and demanding things. The suspect always talked about killing himself, but did not elaborate as to why, except for the fact that when things weren't going his way, he would talk about getting rid of all his problems by killing himself. Suspect made not mention of how he would kill himself.

[redacted] has no knowledge of ever seeing the suspect with a gun in the past, nor has he threatened him or his family with a gun. [redacted] stated that though he has never had a physical altercation (fight) with the suspect, he has however, had a pushing match with him.

REPORTING OFFICER Detective Lee <i>ly</i>	BADGE 511	DIV 31	DATE 04-01-91	APPROVED BY <i>Sgt. B. Mitchell</i>	3010
ASSISTING OFFICER	BADGE	DIV	TIME 1650	BADGE	DATE

**ORIGINAL**

1 <input checked="" type="checkbox"/> CRIME REPORT SUPPLEMENT 2 <input type="checkbox"/> INCIDENT REPORT SUPPLEMENT 3 <input type="checkbox"/> MOTOR VEHICLE REPORT SUPPLEMENT	4 <input type="checkbox"/> MEMORANDUM 5 <input type="checkbox"/> OTHER:
--	--



**SACRAMENTO POLICE DEPARTMENT  
SUPPLEMENTARY INVESTIGATION REPORT**

REPORT NUMBER	91-26680
---------------	----------

CRIME CODE SECTION OR TYPE OF INCIDENT <p style="text-align: center;">196</p>	SOURCE <p style="text-align: center;">PC</p>
--	---

VICTIM OR COMPLAINANT

LAST NAME, FIRST, MIDDLE (FIRM NAME IF CRIME AGAINST BUSINESS) <p style="text-align: center;">AUGUSTINE, LLOYD</p>	RESIDENCE PHONE	BUSINESS PHONE
ADDRESS WHERE INCIDENT OCCURRED		DATE INCIDENT REPORTED

NARRATIVE SECTION

STATEMENT OF WITNESS:

[REDACTED]  
 [REDACTED] Center Parkway, Apt. [REDACTED]  
 Sacramento  
 MWA, DOB [REDACTED]  
 [REDACTED]  
 Business phone, [REDACTED]

0910 4-2-91. R/O obtained a statement from [REDACTED] by phone. [REDACTED] related the following.

At approximately 4:30 p.m. 3-31-91, [REDACTED] stated that he was in his living room when his wife told him that she heard some people running by and saw a Police Officer with his gun out, chasing a subject. [REDACTED] stated he went outside, into the roadway of the complex, and saw one Police Officer kneeling down with his gun out and another Police Officer nearby a garage. About fifty yards away, [REDACTED] saw the suspect who was pointing a gun at the Police Officer who was not behind any building or structure, but out in the open. The Police Officer was yelling at the suspect, "Don't do it, don't do it." The suspect appeared to have a gun in his hand, as he had both hands on it and his arms extended, pointing it at the Police Officer. The suspect then removed one hand, possibly the left, and placed it over the top portion of the gun, as though he was cocking it. [REDACTED] states that no one fired any shots at this time.

[REDACTED] then noticed two civilian cars proceeding into the complex, toward the Officers and [REDACTED] told the civilians not to go any further. The Officers continued chasing the subject on foot and they eventually were out of sight. Suddenly, [REDACTED] stated he heard what sounded like two gunshots with a few seconds in between them.

During the above observations, [REDACTED] stated that he yelled to his wife to call 911 for some back up for the Police Officers. Witness states that another tenant, whom he does not know, possibly living in unit [REDACTED], told him that he heard the suspect say something to the affect that he was not going in.

[REDACTED] states that he thought he recognized the suspect and that he'd seen him earlier that day, talking to a tenant living around the corner from him. When asked about the conversation, [REDACTED] states he thought he heard the tenant say something to the affect that he has not seen him for awhile.

(CONTINUED)

REPORTING OFFICER <p style="text-align: center;">Detective Lee</p>	BADGE <p style="text-align: center;">511</p>	DIV <p style="text-align: center;">31</p>	DATE <p style="text-align: center;">4-2-91</p>	APPROVED BY <p style="text-align: center;"><i>Sgt. B. Mitchell</i> 3010</p>
ASSISTING OFFICER	BADGE	DIV	TIME	BADGE      DATE      TIME

**ORIGINAL**

1 <input checked="" type="checkbox"/>	CRIME REPORT SUPPLEMENT	4 <input type="checkbox"/>	MEMORANDUM
2 <input type="checkbox"/>	INCIDENT REPORT SUPPLEMENT	5 <input type="checkbox"/>	OTHER:
3 <input type="checkbox"/>	MOTOR VEHICLE REPORT SUPPLEMENT		



SACRAMENTO POLICE DEPARTMENT  
SUPPLEMENTARY INVESTIGATION REPORT

REPORT NUMBER 91-26680
---------------------------

CRIME CODE SECTION OR TYPE OF INCIDENT 196	SOURCE PC
---	--------------

VICTIM OR COMPLAINANT

LAST NAME, FIRST, MIDDLE (FIRM NAME IF CRIME AGAINST BUSINESS) AUGUSTINE, LLOYD	RESIDENCE PHONE	BUSINESS PHONE
ADDRESS WHERE INCIDENT OCCURRED	DATE INCIDENT REPORTED	

NARRATIVE SECTION

CONTINUED:

STATEMENT OF WITNESS [REDACTED]

Page 2.

[REDACTED] states that he, the suspect, looked familiar and that he may have stayed at the apartment complex last summer and even might be the same subject that was working on an old gray Volkswagon on the complex grounds.

[REDACTED] described the suspect as follows; male White, early twenties, 5'6-8/150, brown hair.

REPORTING OFFICER Detective Lee	BADGE 511	DIV 31	DATE 4-2-91	APPROVED BY Sgt. B. Mitchell	3010
ASSISTING OFFICER	BADGE	DIV	TIME	BADGE	DATE

**ORIGINAL**

1 <input checked="" type="checkbox"/>	CRIME REPORT SUPPLEMENT	4 <input type="checkbox"/>	MEMORANDUM
2 <input type="checkbox"/>	INCIDENT REPORT SUPPLEMENT	5 <input type="checkbox"/>	OTHER:
3 <input type="checkbox"/>	MOTOR VEHICLE REPORT SUPPLEMENT		



SACRAMENTO POLICE DEPARTMENT  
**SUPPLEMENTARY INVESTIGATION REPORT**

REPORT NUMBER 91-26680
---------------------------

CRIME CODE SECTION OR TYPE OF INCIDENT 196	SOURCE PC
---	--------------

VICTIM OR COMPLAINANT

LAST NAME, FIRST, MIDDLE (FIRM NAME IF CRIME AGAINST BUSINESS) AUGUSTINE, LLOYD	RESIDENCE PHONE	BUSINESS PHONE
--	-----------------	----------------

ADDRESS WHERE INCIDENT OCCURRED	DATE INCIDENT REPORTED
---------------------------------	------------------------

NARRATIVE SECTION

STATEMENT OF WITNESS:

██████████  
 FB, DOB ██████████

1600 4-1-91. Detective Azevedo contacted witness ██████████ at her residence. At that time, I advised her the reason of my being there and asked if she had seen or heard of the confrontation between the victim and the Uniformed Police Officers. Witness ██████████ said she had heard from relatives and neighbors about the suspect confronting the police, however, she had not seen anything. She also said a relative of hers lives near the area where the shooting took place and that she ██████████ telephoned the relative to tell the relative to lock her doors. The relative seemed nonconcerned and said that she would lock her doors. ██████████ said she had not witnessed any confrontation between the suspect and police.

REPORTING OFFICER Detective Azevedo	BADGE 489	DIV 31	DATE 4-1-91	APPROVED BY <i>Sgt. B. Mitchell</i> 3010
ASSISTING OFFICER <i>A</i>	BADGE	DIV	TIME	BADGE DATE TIME

ORIGINAL

1 <input checked="" type="checkbox"/>	CRIME REPORT SUPPLEMENT	4 <input type="checkbox"/>	MEMORANDUM
2 <input type="checkbox"/>	INCIDENT REPORT SUPPLEMENT	5 <input type="checkbox"/>	OTHER:
3 <input type="checkbox"/>	MOTOR VEHICLE REPORT SUPPLEMENT		



SACRAMENTO POLICE DEPARTMENT  
 SUPPLEMENTARY INVESTIGATION REPORT

REPORT NUMBER 91-26680
---------------------------

CRIME CODE SECTION OR TYPE OF INCIDENT 196	SOURCE PC
---	--------------

VICTIM OR COMPLAINANT

LAST NAME, FIRST, MIDDLE (FIRM NAME IF CRIME AGAINST BUSINESS) AUGUSTINE, LLOYD	RESIDENCE PHONE	BUSINESS PHONE
ADDRESS WHERE INCIDENT OCCURRED	DATE INCIDENT REPORTED	

NARRATIVE SECTION

STATEMENT OF WITNESS:

[REDACTED]  
 M/B, DOB [REDACTED]

1545 4-1-91. Detective Azevedo responded to the witnesses residence and contacted him there. At that time, I asked him if he had heard or seen the altercation between the victim and Uniformed Police Officers. Witness [REDACTED] said he was out of town and did not return until late Sunday night and had not heard of any commotion nor any confrontation.

REPORTING OFFICER Detective Azevedo	BADGE 489	DIV 31	DATE 4-1-91	APPROVED BY Sgt. B. Mitchell	3010
ASSISTING OFFICER [Signature]	BADGE	DIV	TIME	BADGE	DATE

DIAGRAM AND PHYSICAL EVIDENCE SHEET

CLASS. 245(d)(1)

REPORT NUMBER 91-24680

VICTIM CAMPBELL, K

LOCATION [REDACTED] GOLDEN FIELD

ALL MEASUREMENTS ARE APPROXIMATE AND NOT TO SCALE UNLESS STATED (SCALE = )

EVIDENCE LEGENDS

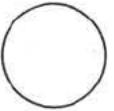

INDICATE NORTH

- 1. 9 mm SHELL CASING.
- 2. 9 mm SHELL CASING.
- 3. 9 mm SHELL CASING.
- 4. 9 mm SHELL CASING.
- 5. 9 mm SHELL CASING.
- 6. 9 mm SHELL CASING.
- 7. 9 mm SHELL CASING.
- 8. 9 mm SHELL CASING.
- 9. 9 mm SHELL CASING.
- 10. 9 mm SHELL CASING.
- 11. 9 mm SHELL CASING.
- 12. 9 mm SHELL CASING.
- 13. 9 mm SHELL CASING.
- 14. 9 mm SHELL CASING.
- 15. .223 SHELL CASING.
- 16. .223 SHELL CASING.
- 17. 9 mm SHELL CASING.
- 18. 9 mm SHELL CASING.
- 19. 9 mm SHELL CASING.
- 20. 9 mm SHELL CASING.
- 21. 9 mm SHELL CASING.
- 22. ONE (1) SLUG.
- 23. 9 mm SHELL CASING.
- 24. 9 mm SHELL CASING.
- 25. 9 mm SHELL CASING.
- 26. ONE (1) SLUG.

PREPARED BY <b>J. THORGRIMSON</b>	BADGE 1038	DIV 08	DATE 4-2-91	APPROVED BY <b>Sgt. B. Mitchell</b>	3010
ASSISTING OFFICER <b>F. NUJENT</b>	BADGE 346	DIV	TIME	BADGE	DATE



ORIGINAL

SACRAMENTO POLICE DEPARTMENT

DIAGRAM AND PHYSICAL EVIDENCE SHEET

PAGE 32 OF 39

CLASS. 245 (d)(1)

REPORT NUMBER 91-26680

VICTIM CAMPBELL, K LOCATION [REDACTED] GOLDEN FIELD

ALL MEASUREMENTS ARE APPROXIMATE AND NOT TO SCALE UNLESS STATED (SCALE = )

EVIDENCE LEGEND (CONT)

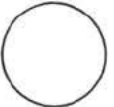

- 27. ONE (1) SLUG
- 28. FLASH-BANG FRAGMENTS
- 29. ONE (1) SLUG
- 30. ONE (1) SLUG
- 31. ONE (1) SLUG
- 32. ONE (1) SLUG
- 33. ONE (1) SLUG
- 34. ONE (1) SLUG
- 35. ONE (1) CS CANNISTER
- 36. ONE (1) CS CANNISTER

PREPARED BY J. THORGRIMSON	BADGE 1638	DIV 08	DATE 4-29-91	APPROVED BY Sgt. B. Mitchell	3010
ASSISTING OFFICER F. NUGENT	BADGE 346	DIV	TIME	BADGE	DATE

SACRAMENTO POLICE DEPARTMENT

ORIGINAL

PHOTOGRAPHIC AND EVIDENCE REPORT

CLASS. 245 (d) (1) PC LOG NO. \_\_\_\_\_ REPORT NO. 91-26680

COMPLAINANT OR VICTIM SPD. OFFICER K. CAMPBELL

ADDRESS [REDACTED] GOLDEN FIELD WAY ELIMINATION PRINTS : YES NO

PHOTOGRAPHS (ALPHABETICAL) \_\_\_\_\_ TO \_\_\_\_\_ EVIDENCE (NUMERICAL) \_\_\_\_\_ TO \_\_\_\_\_

P	E	
		4-1-91/ 0730 Hrs. Off. J. Thorgrimson #638 (CSI11) and Off. F. Nugent. responded to [REDACTED] GOLDENFIELD WAY to process the scene for evidence, take photographs, and determine trajectory. R/O's were assisted by Detectives T. Lee and S. Azevedo.
		Off. J. Thorgrimson #638 and Off. F. Nugent obtained the following physical evidence.
1.		One (1) 9mm shell casing. Located in the side yard of [REDACTED] Goldenfield. Located by officer's prior to R/O's arrival. Photographed and booked by Off. J. Thorgrimson and Off. Nugent.
2.		One (1) 9 mm shell casing. Located in the side yard of [REDACTED] Goldenfield. Located by officer's prior to R/O's arrival. Photographed and booked by R/O's.
3.		One (1) 9 mm shell casing. Located by officer's prior to R/O's arrival. Photographed and booked by R/O's.
4.		One (1) 9mm shell casing. Located by officer's prior to R/O's arrival. Photographed and booked by R/O's.
5.		One (1) 9mm shell casing. Located by officer's prior to R/O's arrival. Photographed and booked by R/O's.
6.		One (1) 9mm shell casing. Located by officer's prior to R/O's arrival. Photographed and booked by R/O's.
7.		One (1) 9mm shell casing. Located by officer's prior to R/O's arrival. Photographed and booked by R/O's.
8.		One (1) 9mm shell casing. Located by officer's prior to R/O's arrival. Photographed and booked by R/O's.
9.		One (1) 9mm shell casing. Located by officer's prior to R/O's arrival. Located on top of camper shell in side yard. Photographed and booked by R/O's.

REPORTING OFFICER/S	STAR	UNIT	DATE	TIME
J. Thorgrimson	638	CSI11	4-2-91	1815
F. Nugent	346	CSI17		

REVIEWED BY: Sgt. B. Mitchell 3010

SACRAMENTO POLICE DEPARTMENT ORIGINAL

PHOTOGRAPHIC AND EVIDENCE REPORT

CLASS. 245(d)(1) PC LOG NO. REPORT NO. 91-26680

COMPLAINANT OR VICTIM OFF. K. CAMPBELL

ADDRESS [REDACTED] GOLDEN FIELD WAY ELIMINATION PRINTS: YES NO

PHOTOGRAPHS (ALPHABETICAL) TO EVIDENCE (NUMERICAL) TO

P	E	
		OBSERVATIONS (CONT)
10.		One (1) 9mm shell casing. Located by officer's prior to R/O's arrival. Located in front of the shed (South of the shed) in the side yard at [REDACTED] Golden Field Way. Photographed and booked by R/O's.
11.		One (1) 9mm shell casing. Located by officer's prior to R/O's arrival. Located in the rear yard. Photographed and booked by R/O's.
12.		One (1) 9mm shell casing. Located by R/O's in the rear yard. Photographed and booked by R/O's.
13.		One (1) 9mm shell casing. Located in rear yard, at suspect's location. Photographed and booked by R/O's.
14.		One (1) 9mm shell casing. Located in rear yard, at suspect's location. Photographed and booked by R/O's.
15.		One (1) .223 shell casing. Located in side yard of [REDACTED] Golden Field Way by officer's prior to R/O's arrival. Photographed and booked by R/O's.
16.		One (1) .223 shell casing. Located in side yard of [REDACTED] Golden Field Way by R/O's. Photographed and booked by R/O's.
		(Item #15. Located approximately 7' West of the West end of the vehicle parked at the side of the residence at [REDACTED] Golden Field Wy. Item #16. Located approx. 6' East of the West end of the vehicle parked at the side of the residence at [REDACTED] Golden Field).

REPORTING OFFICER/S J. THORGRIMSON STAR 638 UNIT CSI11 DATE 4-2-91 TIME 1830  
 E. Nugent 346 CSI17

REVIEWED BY: Sgt. B. Mitchell 3010

SACRAMENTO POLICE DEPARTMENT

ORIGINAL

PHOTOGRAPHIC AND EVIDENCE REPORT

CLASS. 245 (d) (1) PC LOG NO. \_\_\_\_\_ REPORT NO. 91-26680

COMPLAINANT OR VICTIM CAMPBELL, K.

ADDRESS ██████████ GOLDEN FIELD WAY ELIMINATION PRINTS: YES NO

PHOTOGRAPHS (ALPHABETICAL) \_\_\_\_\_ TO \_\_\_\_\_ EVIDENCE (NUMERICAL) \_\_\_\_\_ TO \_\_\_\_\_

P	E	
17		Item's 17- 20 located by Officer F. Nugent on the roof, at the
18		rear of the residence of ██████████ Golden Field Way. Photographed
19		by Off.Nugent and booked by R/O's.
20		Item's 17-20 consisted of 4 9mm shell casing.
21.		Item Located by R/O's in the side yard at ██████████ Golden Field Way. Photographed and booked by R/O's. Item #21: 9mm shell casing.
22.		One (1) slug. Located by R/O's in the rear yard at ██████████ Franciscan Way. Photographed and booked by R/O's.
23.		One (1) 9mm shell casing. Located by R/O's at the suspect location. Photographed and booked by R/O's.
24.		One (1) 9mm shell casing. Located by R/O's in the side yard at ██████████ Golden Field Way. Photographed and booked by R/O's.
25.		One (1) 9mm shell casing. Located inside blue canvan, on top of the camper shell in side yard.
26.		One (1) slug. Located in rear yard, at suspect's location.
27.		One (1) slug. Located in rear yard, at suspect's location.
28.		Flash-bang fragments. Located in rear yard, at suspect's location.
29.		One (1)slug. Located in the side yard at ██████████ GOLDEN FIELD Wy., approx. 21' East of the West end of the residence, and 14' South of the South Side of ██████████ Golden Field.

REPORTING OFFICER/S	STAR	UNIT	DATE	TIME
<u>J. THORGRIMSON</u>	<u>638</u>	<u>CSI11</u>	<u>4-2-91</u>	<u>1842</u>
<u>F. NUGENT</u>	<u>346</u>	<u>CSI17</u>		
REVIEWED BY <u>Sgt. B. Mitchell 3040</u>				

SACRAMENTO POLICE DEPARTMENT

PHOTOGRAPHIC AND EVIDENCE REPORT

ORIGINAL

CLASS. 245 (d) (1) PC LOG NO. REPORT NO. 91-26680

COMPLAINANT OR VICTIM SPD OFFICER K. CAMPBELL

ADDRESS [REDACTED] GOLDEN FIELD WAY ELIMINATION PRINTS: YES NO

PHOTOGRAPHS (ALPHABETICAL) TO EVIDENCE (NUMERICAL) TO

Table with columns P, E and rows 30-36 containing evidence descriptions such as 'One (1) Slug' and 'One (1) empty cannister of CS gas'.

REPORTING OFFICER/S J. THORGRIMSON STAR 638 UNIT CSI11 DATE 4-2-91 TIME 1850

F. Nugent 346 CSI17

REVIEWED Sgt. B. Mitchell 3010 PAGE 36 OF 39

SAC MENTO POLICE DEPARTMENT  
OFFICER'S BOOKING AND FIELD RECEIPT

ORIGINAL

LOCKERS USED 12 CHARGE(S) 245 (d) (1) REPORT # 91-26680  
 NARCO/MONEY BOOKING  CITATION # \_\_\_\_\_  
 LARGE PROPERTY BOOKING  SEARCH WARRANT # \_\_\_\_\_  
 PREVIOUS BOOKING PR # \_\_\_\_\_

LOCATION OF OCCURRENCE Golden Field Way

- FIELD RECEIPT.....
- EVIDENCE.....
- SAFEKEEPING.....
- DOMESTIC VIOLENCE.....
- 5150 HOLD.....
- FOUND PROPERTY.....
- PERSONAL PROPERTY...

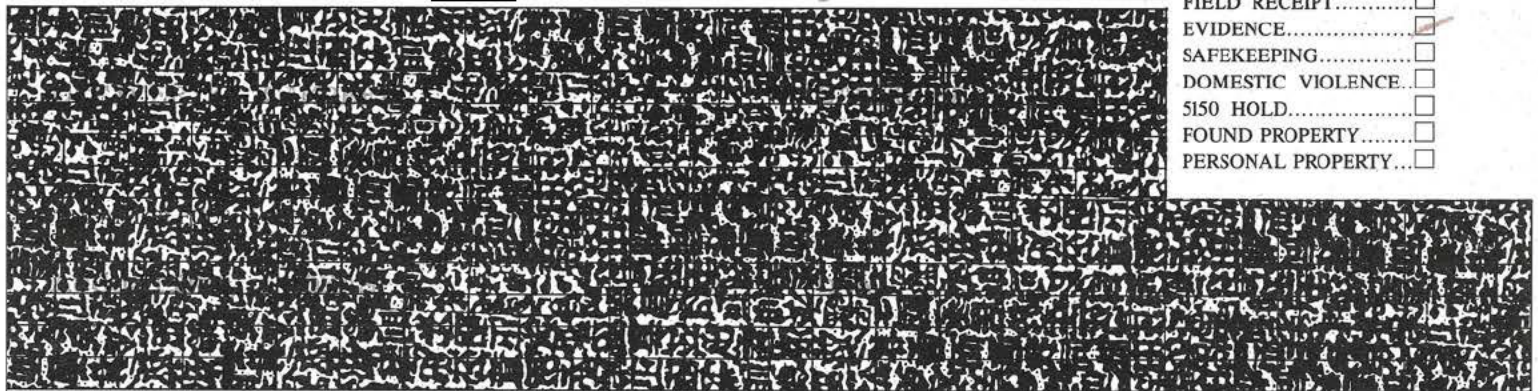

REPORTING OFFICER	BADGE #	DIV	RECEIVED DATE	TIME	IN LOCKER DATE	TIME
THORGRIMSON	638	08	MENTO 4-1-91	1200	4 2-91	1930

ITEM #	DESCRIBE PROPERTY BELOW IN THE FOLLOWING SEQUENCE: ITEM TYPE NO-PIECES - COLOR - BRAND - MOD - SER - OAN - DESCRIPTION - CALIBER - MONEY AMOUNT - BLADE/BARREL/OVERALL LENGTH	IN FIREARM CASES, IF READILY AVAILABLE IDENTIFY ALL OWNERS & ADULT COHABITANTS. RECORD FULL NAMES, DOB, SS #, CADL #, ADDRESS OF PERSON FROM WHOM RECEIVED. INDICATE IF COHABITANT, OWNER, ETC.	CRIME LAB	PRINT
1	One (1) 9mm shell casing.	NAME: [REDACTED] ADDRESS: Goldenfield DOB SS # OLN	YES <input type="checkbox"/> NO <input type="checkbox"/>	YES <input type="checkbox"/> NO <input type="checkbox"/>
2	One (1) 9mm shell casing	NAME: [REDACTED] ADDRESS: Goldenfield DOB SS # OLN	YES <input type="checkbox"/> NO <input type="checkbox"/>	YES <input type="checkbox"/> NO <input type="checkbox"/>
3	ONE (1) 9mm shell casing	NAME: [REDACTED] ADDRESS: Goldenfield DOB SS # OLN	YES <input type="checkbox"/> NO <input type="checkbox"/>	YES <input type="checkbox"/> NO <input type="checkbox"/>
4	One (1) 9mm shell casing	NAME: [REDACTED] ADDRESS: Goldenfield DOB SS # OLN	YES <input type="checkbox"/> NO <input type="checkbox"/>	YES <input type="checkbox"/> NO <input type="checkbox"/>
5	One (1) 9mm shell casing	NAME: [REDACTED] ADDRESS: Goldenfield DOB SS # OLN	YES <input type="checkbox"/> NO <input type="checkbox"/>	YES <input type="checkbox"/> NO <input type="checkbox"/>
6	One (1) 9mm shell casing	NAME: [REDACTED] ADDRESS: Goldenfield DOB SS # OLN	YES <input type="checkbox"/> NO <input type="checkbox"/>	YES <input type="checkbox"/> NO <input type="checkbox"/>
7	One (1) 9mm shell casing	NAME: [REDACTED] ADDRESS: Goldenfield DOB SS # OLN	YES <input type="checkbox"/> NO <input type="checkbox"/>	YES <input type="checkbox"/> NO <input type="checkbox"/>
8	One (1) 9mm shell casing	NAME: [REDACTED] ADDRESS: Goldenfield DOB SS # OLN	YES <input type="checkbox"/> NO <input type="checkbox"/>	YES <input type="checkbox"/> NO <input type="checkbox"/>

OFFICER J Thorgrimson 638 SIGNATURE AND BADGE NUMBER CITIZEN \_\_\_\_\_ DATE 4-2-91  
 IF FIELD RECEIPT, HAVE CITIZEN SIGN

1 WHITE — PROPERTY      2 WHITE — REPORT      3 PINK — INVESTIGATIONS      4 GOLDENROD — FIELD RECEIPT

SACRAMENTO POLICE DEPARTMENT  
OFFICER'S BOOKING AND FIELD RECEIPT

ORIGINAL

SUPPLEMENTAL PAGE

LOCKERS USED 12 CHARGE(S) 245 (d) (1) REPORT # 91-26680  
 NARCO/MONEY BOOKING  CITATION # \_\_\_\_\_  
 LARGE PROPERTY BOOKING  SEARCH WARRANT # \_\_\_\_\_  
 PREVIOUS BOOKING PR # \_\_\_\_\_  
 LOCATION OF OCCURRENCE GOLDEN FIELD WAY  
 VICTIM: Off. K. Campbell DEFENDANT: AUGUSTINE, THOMAS

REPORTING OFFICER	BADGE #	DIV	RECEIVED DATE	TIME	IN LOCKER DATE	TIME	
THORGRIMSON / NUGENT	638/346	08	4-1-91	1200	4-2-91	1930	
DESCRIBE PROPERTY BELOW IN THE FOLLOWING SEQUENCE: ITEM TYPE NO-PIECES - COLOR - BRAND - MOD - SER - OAN - DESCRIPTION - CALIBER - MONEY AMOUNT - BLADE/BARREL/OVERALL LENGTH				IN FIREARM CASES, IF READILY AVAILABLE IDENTIFY ALL OWNERS & ADULT COHABITANTS. RECORD FULL NAMES, DOB, SS #, CADL #, ADDRESS OF PERSON FROM WHOM RECEIVED. INDICATE IF COHABITANT, OWNER, ETC.		CRIME LAB	PRINT
ITEM # 9.	One (1) 9mm shell casing	<input type="checkbox"/> OWNER <input checked="" type="checkbox"/> TKN FROM <input type="checkbox"/> CO-HAB	NAME	ADDRESS	DOB SS # OLN	YES <input type="checkbox"/> NO <input type="checkbox"/>	YES <input type="checkbox"/> NO <input type="checkbox"/>
				Golden field		Property use only	
ITEM # 10	One (1) 9mm shell casing	<input type="checkbox"/> OWNER <input type="checkbox"/> TKN FROM <input type="checkbox"/> CO-HAB	NAME	ADDRESS	DOB SS # OLN	YES <input type="checkbox"/> NO <input type="checkbox"/>	YES <input type="checkbox"/> NO <input type="checkbox"/>
	10' S. OF OPENING TO SHED.					Property use only	
ITEM # 11	One (1) 9mm shell casing	<input type="checkbox"/> OWNER <input type="checkbox"/> TKN FROM <input type="checkbox"/> CO-HAB	NAME	ADDRESS	DOB SS # OLN	YES <input type="checkbox"/> NO <input type="checkbox"/>	YES <input type="checkbox"/> NO <input type="checkbox"/>
						Property use only	
ITEM # 12	One (1) 9mm shell casing	<input type="checkbox"/> OWNER <input type="checkbox"/> TKN FROM <input type="checkbox"/> CO-HAB	NAME	ADDRESS	DOB SS # OLN	YES <input type="checkbox"/> NO <input type="checkbox"/>	YES <input type="checkbox"/> NO <input type="checkbox"/>
	(UNDER ROSE BUSH)					Property use only	
ITEM # 13	One (1) 9mm shell casing	<input type="checkbox"/> OWNER <input type="checkbox"/> TKN FROM <input type="checkbox"/> CO-HAB	NAME	ADDRESS	DOB SS # OLN	YES <input type="checkbox"/> NO <input type="checkbox"/>	YES <input type="checkbox"/> NO <input type="checkbox"/>
	(SUSP. LOCATION)					Property use only	
ITEM # 14	One (1) 9mm shell casing.	<input type="checkbox"/> OWNER <input type="checkbox"/> TKN FROM <input type="checkbox"/> CO-HAB	NAME	ADDRESS	DOB SS # OLN	YES <input type="checkbox"/> NO <input type="checkbox"/>	YES <input type="checkbox"/> NO <input type="checkbox"/>
	(SUSP. LOCATION)					Property use only	
ITEM # 15	One (1) One (1) 223 shell casing.	<input type="checkbox"/> OWNER <input checked="" type="checkbox"/> TKN FROM <input type="checkbox"/> CO-HAB	NAME	ADDRESS	DOB SS # OLN	YES <input type="checkbox"/> NO <input type="checkbox"/>	YES <input type="checkbox"/> NO <input type="checkbox"/>
				GOLDEN FIELD		Property use only	
ITEM # 16	One (1) .223 Shell casing	<input type="checkbox"/> OWNER <input type="checkbox"/> TKN FROM <input type="checkbox"/> CO-HAB	NAME	ADDRESS	DOB SS # OLN	YES <input type="checkbox"/> NO <input type="checkbox"/>	YES <input type="checkbox"/> NO <input type="checkbox"/>
						Property use only	
ITEM #		<input type="checkbox"/> OWNER <input type="checkbox"/> TKN FROM <input type="checkbox"/> CO-HAB	NAME	ADDRESS	DOB SS # OLN	YES <input type="checkbox"/> NO <input type="checkbox"/>	YES <input type="checkbox"/> NO <input type="checkbox"/>
						Property use only	
ITEM #		<input type="checkbox"/> OWNER <input type="checkbox"/> TKN FROM <input type="checkbox"/> CO-HAB	NAME	ADDRESS	DOB SS # OLN	YES <input type="checkbox"/> NO <input type="checkbox"/>	YES <input type="checkbox"/> NO <input type="checkbox"/>
						Property use only	

OFFICER J. Thorgrimson 638 SIGNATURE AND BADGE NUMBER  
 CITIZEN \_\_\_\_\_ DATE 4-2-91  
 IF FIELD RECEIPT, HAVE CITIZEN SIGN

1 WHITE — PROPERTY

2 WHITE — REPORT

3 PINK — INVESTIGATIONS

4 GOLDENROD — FIELD RECEIPT

SACRAMENTO POLICE DEPARTMENT  
OFFICER'S BOOKING AND FIELD RECEIPT

ORIGINAL

SUPPLEMENTAL PAGE

LOCKERS USED 12 CHARGE(S) 245 (d) (1) REPORT # 91-26680  
 NARCO/MONEY BOOKING  CITATION # \_\_\_\_\_  
 LARGE PROPERTY BOOKING  SEARCH WARRANT # \_\_\_\_\_  
 PREVIOUS BOOKING PR # \_\_\_\_\_  
 LOCATION OF OCCURRENCE ████████ GOLDEN FIELD WAY  
 VICTIM: SPD OFF. K. CAMPBELL DEFENDANT: AUGUSTINE, THOMAS

REPORTING OFFICER	BADGE #	DIV	RECEIVED DATE	TIME	IN LOCKER DATE	TIME	
THORGRIMSON / NUGENT	638/346	08	4-1-91	1200	4-2-91	1930	
DESCRIBE PROPERTY BELOW IN THE FOLLOWING SEQUENCE: ITEM TYPE NO-PIECES - COLOR - BRAND - MOD - SER - OAN - DESCRIPTION - CALIBER - MONEY AMOUNT - BLADE/BARREL/OVERALL LENGTH				IN FIREARM CASES, IF READILY AVAILABLE IDENTIFY ALL OWNERS & ADULT COHABITANTS. RECORD FULL NAMES, DOB, SS #, CADL #, ADDRESS OF PERSON FROM WHOM RECEIVED. INDICATE IF COHABITANT, OWNER, ETC.		CRIME LAB	PRINT
ITEM # 17	One (1) 9mm shell casing	NAME	ADDRESS	DOB	SS #	OLN	YES <input type="checkbox"/> NO <input type="checkbox"/> YES <input type="checkbox"/> NO <input type="checkbox"/>
	FOUND UNDER WOOD BY CHIMNEY	<input type="checkbox"/> OWNER <input type="checkbox"/> TKN FROM <input type="checkbox"/> CO-HAB	████████ GOLDEN FIELD				Property use only
ITEM # 18	One (1) 9mm shell casing	NAME	ADDRESS	DOB	SS #	OLN	YES <input type="checkbox"/> NO <input type="checkbox"/> YES <input type="checkbox"/> NO <input type="checkbox"/>
		<input type="checkbox"/> OWNER <input type="checkbox"/> TKN FROM <input type="checkbox"/> CO-HAB					Property use only
ITEM # 19	ONE (1) 9mm shell casing	NAME	ADDRESS	DOB	SS #	OLN	YES <input type="checkbox"/> NO <input type="checkbox"/> YES <input type="checkbox"/> NO <input type="checkbox"/>
		<input type="checkbox"/> OWNER <input type="checkbox"/> TKN FROM <input type="checkbox"/> CO-HAB					Property use only
ITEM # 20	One (1) 9mm shell casing	NAME	ADDRESS	DOB	SS #	OLN	YES <input type="checkbox"/> NO <input type="checkbox"/> YES <input type="checkbox"/> NO <input type="checkbox"/>
		<input type="checkbox"/> OWNER <input type="checkbox"/> TKN FROM <input type="checkbox"/> CO-HAB					Property use only
ITEM # 21	One (1) 9mm shell casing	NAME	ADDRESS	DOB	SS #	OLN	YES <input type="checkbox"/> NO <input type="checkbox"/> YES <input type="checkbox"/> NO <input type="checkbox"/>
		<input type="checkbox"/> OWNER <input type="checkbox"/> TKN FROM <input type="checkbox"/> CO-HAB					Property use only
ITEM # 22	One (1) slug. (From suspect's weapon)	NAME	ADDRESS	DOB	SS #	OLN	YES <input type="checkbox"/> NO <input type="checkbox"/> YES <input type="checkbox"/> NO <input type="checkbox"/>
		<input type="checkbox"/> OWNER <input checked="" type="checkbox"/> TKN FROM <input type="checkbox"/> CO-HAB	████████ Franciscan				Property use only
ITEM # 23	One (1) 9mm shell casing.	NAME	ADDRESS	DOB	SS #	OLN	YES <input type="checkbox"/> NO <input type="checkbox"/> YES <input type="checkbox"/> NO <input type="checkbox"/>
		<input type="checkbox"/> OWNER <input type="checkbox"/> TKN FROM <input type="checkbox"/> CO-HAB					Property use only
ITEM # 24	One (1) 9mm shell casing.	NAME	ADDRESS	DOB	SS #	OLN	YES <input type="checkbox"/> NO <input type="checkbox"/> YES <input type="checkbox"/> NO <input type="checkbox"/>
		<input type="checkbox"/> OWNER <input type="checkbox"/> TKN FROM <input type="checkbox"/> CO-HAB					Property use only
ITEM # 25	One (1) 9mm shell casing.	NAME	ADDRESS	DOB	SS #	OLN	YES <input type="checkbox"/> NO <input type="checkbox"/> YES <input type="checkbox"/> NO <input type="checkbox"/>
		<input type="checkbox"/> OWNER <input type="checkbox"/> TKN FROM <input type="checkbox"/> CO-HAB					Property use only
ITEM # 26	One (1) slug	NAME	ADDRESS	DOB	SS #	OLN	YES <input type="checkbox"/> NO <input type="checkbox"/> YES <input type="checkbox"/> NO <input type="checkbox"/>
		<input type="checkbox"/> OWNER <input type="checkbox"/> TKN FROM <input type="checkbox"/> CO-HAB					Property use only

OFFICER J. Thorgrimson 638 SIGNATURE AND BADGE NUMBER  
 CITIZEN \_\_\_\_\_ DATE 4-2-91  
 IF FIELD RECEIPT, HAVE CITIZEN SIGN

1 WHITE — PROPERTY      2 WHITE — REPORT      3 PINK — INVESTIGATIONS      4 GOLDENROD — FIELD RECEIPT



SACRAMENTO POLICE DEPARTMENT  
OFFICER'S BOOKING AND FIELD RECEIPT

ORIGINAL

SUPPLEMENTAL PAGE

LOCKERS USED 12 CHARGE(S) 245 (d) (1) REPORT # 91-26680  
 NARCO/MONEY BOOKING  CITATION # \_\_\_\_\_  
 LARGE PROPERTY BOOKING  SEARCH WARRANT # \_\_\_\_\_  
 PREVIOUS BOOKING PR # \_\_\_\_\_  
 LOCATION OF OCCURRENCE ████████ GOLDEN FIELD WAY  
 VICTIM: SPD. OFF. K. CAMPBELL DEFENDANT: AUGUSTINE, THOMAS

REPORTING OFFICER	BADGE #	DIV	RECEIVED DATE	TIME	IN LOCKER DATE	TIME	
THORGRIMSON / NOGENT	638/346	08	4-1-91	1200	4-2-91	1930	
DESCRIBE PROPERTY BELOW IN THE FOLLOWING SEQUENCE: ITEM TYPE NO-PIECES - COLOR - BRAND - MOD - SER - OAN - DESCRIPTION - CALIBER - MONEY AMOUNT - BLADE/BARREL/OVERALL LENGTH						CRIME LAB	PRINT
ITEM # <u>27</u>	One (1) slug.		NAME	ADDRESS	DOB SS # OLN	YES <input type="checkbox"/> NO <input type="checkbox"/>	YES <input type="checkbox"/> NO <input type="checkbox"/>
			<input checked="" type="checkbox"/> OWNER <input type="checkbox"/> TKN FROM <input type="checkbox"/> CO-HAB	████████	GOLDEN FIELD WAY	Property use only	
ITEM # <u>28</u>	Flashbang fragments.		NAME	ADDRESS	DOB SS # OLN	YES <input type="checkbox"/> NO <input type="checkbox"/>	YES <input type="checkbox"/> NO <input type="checkbox"/>
			<input type="checkbox"/> OWNER <input type="checkbox"/> TKN FROM <input type="checkbox"/> CO-HAB			Property use only	
ITEM # <u>29</u>	One (1) SLUG		NAME	ADDRESS	DOB SS # OLN	YES <input type="checkbox"/> NO <input type="checkbox"/>	YES <input type="checkbox"/> NO <input type="checkbox"/>
			<input type="checkbox"/> OWNER <input checked="" type="checkbox"/> TKN FROM <input type="checkbox"/> CO-HAB	████████	GOLDEN FIELD WAY	Property use only	
ITEM # <u>30</u>	One (1) slug.		NAME	ADDRESS	DOB SS # OLN	YES <input type="checkbox"/> NO <input type="checkbox"/>	YES <input type="checkbox"/> NO <input type="checkbox"/>
			<input type="checkbox"/> OWNER <input type="checkbox"/> TKN FROM <input type="checkbox"/> CO-HAB			Property use only	
ITEM # <u>31</u>	One (1) slug.		NAME	ADDRESS	DOB SS # OLN	YES <input type="checkbox"/> NO <input type="checkbox"/>	YES <input type="checkbox"/> NO <input type="checkbox"/>
			<input type="checkbox"/> OWNER <input type="checkbox"/> TKN FROM <input type="checkbox"/> CO-HAB			Property use only	
ITEM # <u>32</u>	One (1) slug.		NAME	ADDRESS	DOB SS # OLN	YES <input type="checkbox"/> NO <input type="checkbox"/>	YES <input type="checkbox"/> NO <input type="checkbox"/>
			<input type="checkbox"/> OWNER <input type="checkbox"/> TKN FROM <input type="checkbox"/> CO-HAB	████████	GOLDEN FIELD WAY	Property use only	
ITEM # <u>33</u>	One (1) slug.		NAME	ADDRESS	DOB SS # OLN	YES <input type="checkbox"/> NO <input type="checkbox"/>	YES <input type="checkbox"/> NO <input type="checkbox"/>
			<input type="checkbox"/> OWNER <input type="checkbox"/> TKN FROM <input type="checkbox"/> CO-HAB			Property use only	
ITEM # <u>34</u>	One (1) slug. (Found 4-2-91 - in shed)		NAME	ADDRESS	DOB SS # OLN	YES <input type="checkbox"/> NO <input type="checkbox"/>	YES <input type="checkbox"/> NO <input type="checkbox"/>
			<input type="checkbox"/> OWNER <input type="checkbox"/> TKN FROM <input type="checkbox"/> CO-HAB			Property use only	
ITEM # <u>35</u>	One (1) CS cannister.		NAME	ADDRESS	DOB SS # OLN	YES <input type="checkbox"/> NO <input type="checkbox"/>	YES <input type="checkbox"/> NO <input type="checkbox"/>
			<input type="checkbox"/> OWNER <input type="checkbox"/> TKN FROM <input type="checkbox"/> CO-HAB			Property use only	
ITEM # <u>36</u>	One (1) CScannister		NAME	ADDRESS	DOB SS # OLN	YES <input type="checkbox"/> NO <input type="checkbox"/>	YES <input type="checkbox"/> NO <input type="checkbox"/>
			<input type="checkbox"/> OWNER <input type="checkbox"/> TKN FROM <input type="checkbox"/> CO-HAB			Property use only	

OFFICER J Thorgrimson 638 SIGNATURE AND BADGE NUMBER  
 CITIZEN \_\_\_\_\_ DATE 4-2-91  
 IF FIELD RECEIPT, HAVE CITIZEN SIGN

1 WHITE - PROPERTY

2 WHITE - REPORT

3 PINK - INVESTIGATIONS

4 GOLDENROD - FIELD RECEIPT

SACRAMENTO POLICE DEPARTMENT  
OFFICER'S BOOKING AND FIELD RECEIPT

ORIGINAL

SUPPLEMENTAL PAGE

LOCKERS USED \_\_\_\_\_ CHARGE(S) 245 d1 PC REPORT # 91-26680  
 NARCO/MONEY BOOKING  CITATION # \_\_\_\_\_  
 LARGE PROPERTY BOOKING  SEARCH WARRANT # \_\_\_\_\_  
 LOCATION OF OCCURRENCE Golden Field PREVIOUS BOOKING PR # \_\_\_\_\_  
 VICTIM: Campbell #225 DEFENDANT: \_\_\_\_\_

REPORTING OFFICER	BADGE #	DIV	RECEIVED DATE	TIME	IN LOCKER DATE	TIME	
<u>Nugent</u>	<u>346</u>	<u>08</u>	<u>4-9-91</u>	<u>0800</u>	<u>4-9-91</u>	<u>1700</u>	
DESCRIBE PROPERTY BELOW IN THE FOLLOWING SEQUENCE: ITEM TYPE NO-PIECES - COLOR - BRAND - MOD - SER - QAN - DESCRIPTION - CALIBER - MONEY AMOUNT - BLADE/BARREL/OVERALL LENGTH						CRIME LAB	PRINT
ITEM # <u>37</u>	<u>122 56inx 6inx 78inx piece of redwood fence material</u>				NAME _____ ADDRESS <u>Golden Field</u> DOB SS # OLN _____	YES <input type="checkbox"/> NO <input checked="" type="checkbox"/>	YES <input type="checkbox"/> NO <input checked="" type="checkbox"/>
ITEM #					<input type="checkbox"/> OWNER <input type="checkbox"/> TKN FROM <input type="checkbox"/> CO-HAB	Property use only	
ITEM #					NAME _____ ADDRESS _____ DOB SS # OLN _____	YES <input type="checkbox"/> NO <input type="checkbox"/>	YES <input type="checkbox"/> NO <input type="checkbox"/>
ITEM #					<input type="checkbox"/> OWNER <input type="checkbox"/> TKN FROM <input type="checkbox"/> CO-HAB	Property use only	
ITEM #					NAME _____ ADDRESS _____ DOB SS # OLN _____	YES <input type="checkbox"/> NO <input type="checkbox"/>	YES <input type="checkbox"/> NO <input type="checkbox"/>
ITEM #					<input type="checkbox"/> OWNER <input type="checkbox"/> TKN FROM <input type="checkbox"/> CO-HAB	Property use only	
ITEM #					NAME _____ ADDRESS _____ DOB SS # OLN _____	YES <input type="checkbox"/> NO <input type="checkbox"/>	YES <input type="checkbox"/> NO <input type="checkbox"/>
ITEM #					<input type="checkbox"/> OWNER <input type="checkbox"/> TKN FROM <input type="checkbox"/> CO-HAB	Property use only	
ITEM #					NAME _____ ADDRESS _____ DOB SS # OLN _____	YES <input type="checkbox"/> NO <input type="checkbox"/>	YES <input type="checkbox"/> NO <input type="checkbox"/>
ITEM #					<input type="checkbox"/> OWNER <input type="checkbox"/> TKN FROM <input type="checkbox"/> CO-HAB	Property use only	
ITEM #					NAME _____ ADDRESS _____ DOB SS # OLN _____	YES <input type="checkbox"/> NO <input type="checkbox"/>	YES <input type="checkbox"/> NO <input type="checkbox"/>
ITEM #					<input type="checkbox"/> OWNER <input type="checkbox"/> TKN FROM <input type="checkbox"/> CO-HAB	Property use only	
ITEM #					NAME _____ ADDRESS _____ DOB SS # OLN _____	YES <input type="checkbox"/> NO <input type="checkbox"/>	YES <input type="checkbox"/> NO <input type="checkbox"/>
ITEM #					<input type="checkbox"/> OWNER <input type="checkbox"/> TKN FROM <input type="checkbox"/> CO-HAB	Property use only	

OFFICER Nugent SIGNATURE AND BADGE NUMBER \_\_\_\_\_ CITIZEN \_\_\_\_\_ DATE \_\_\_\_\_  
 IF FIELD RECEIPT, HAVE CITIZEN SIGN \_\_\_\_\_

SACRAMENTO POLICE DEPARTMENT

ORIGINAL

PHOTOGRAPHIC AND EVIDENCE REPORT

CLASS. 245B LOG NO. 257-12 REPORT NO. 91-26680

COMPLAINANT OR VICTIM CASEY ADDRESS ELIMINATION PRINTS: YES (NO)

PHOTOGRAPHS (ALPHABETICAL) TO EVIDENCE (NUMERICAL) TO

Table with 2 columns: P, E. Row 1: ON 3-31-91 APPROX 2000 HRS I WAS DISPATCHED TO #1 VALINE CT TO TAKE PHOTOS OF A GUNSHOT WOUND TO POLICE DOG "CASEY". PHOTOS. Row 2: 1 ONE ROLL COLOR 35MM FILM OF INJURY TO CASEY'S R/R LEG.

REPORTING OFFICER/S C. LIM STAR 546 UNIT 05125 DATE 3-31-91 TIME 2000 2100 REVIEWED BY Sgt. B. Mitchell 3010

REQUEST FOR CRIME LAB EXAMINATION

ORIGINAL

LAB CASE NO: \_\_\_\_\_

SUBJECT(S)

- 1. \_\_\_\_\_
- 2. \_\_\_\_\_
- 3. \_\_\_\_\_

VICTIM(S)

- 1. AUGUSTINE LLOYD
- 2. \_\_\_\_\_
- 3. \_\_\_\_\_

AGENCY: SACRAMENTO POLICE DEPT  
 AGENCY CASE NO: 91-26680  
 PROPERTY NO: \_\_\_\_\_  
 DA REQUESTING ANALYSIS: \_\_\_\_\_

OFFENSE(S): 196.3 P.C.  
 DATE OF OFFENSE: 2/3/91  
 INVESTIGATING OFFICER: Sgt. [Name]  
 PHONE: 447-5486

DATE RESULTS NEEDED: ASAP

REASON FOR REQUEST:

- ( ) PRE-TRIAL CONFERENCE DATE: \_\_\_\_\_
- ( ) PRELIM HEARING DATE: \_\_\_\_\_
- ( ) MUNICIPAL COURT TRIAL DATE: 4/2/91
- ( ) SUPERIOR COURT REVIEW DATE: \_\_\_\_\_
- ( ) SUPERIOR COURT TRIAL DATE: \_\_\_\_\_
- ( ) JUVENILE HEARING DATE: \_\_\_\_\_
- ( ) PRESERVATION OF EVIDENCE (PHYSIOLOGICAL FLUIDS)
- (X) INVESTIGATIVE INFORMATION
- ( ) OTHER (DESCRIBE)

HAS ANY EVIDENCE BEEN PREVIOUSLY SUBMITTED FOR EXAMINATION? YES ( ) NO (X)

BRIEF SUMMARY OF CIRCUMSTANCES: VICTIM SAID POLICE DO NOT WANT TO TAKE OFFICERS, LOCAL OFFICERS RETURNED FIRE AND THE VICTIM WAS KILLED.

ITEMIZE EVIDENCE SUBMITTED:

ITEM #	DESCRIPTION	SOURCE
1	<u>SIG SAUER 9MM MAGAZINE SERIAL # [REDACTED]</u>	<u>POLICE [REDACTED]</u>
2	<u>SIG SAUER 9MM MAGAZINE SERIAL # [REDACTED]</u>	<u>[REDACTED]</u>
3	<u>4.22 CALIBER RIFLE SERIAL # [REDACTED]</u>	<u>"</u>
4	<u>4.22 CALIBER RIFLE SERIAL # [REDACTED]</u>	<u>"</u>

EXAMINATION DESIRED: TEST FIRE AND PRESERVATION OF EVIDENCE

CRIME LAB USE ONLY:  
 EVIDENCE REC'D FROM \_\_\_\_\_ AGENCY [REDACTED]  
 BY \_\_\_\_\_ TIME/DATE [REDACTED]

SACRAMENTO COUNTY DISTRICT ATTORNEY  
 LABORATORY OF FORENSIC SERVICES  
 (916) 732-3840

White-Crime Lab  
 Yellow-Property  
 Pink-File

NAME Augustine, Lloyd DATE 4/1/91 CASE NUMBER \_\_\_\_\_

**ORIGINAL**

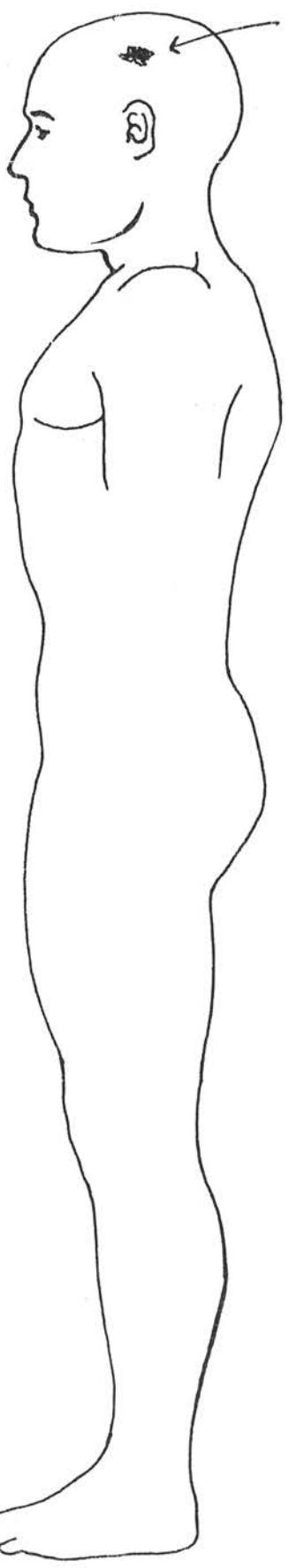

GSW #1  
ENTRANCE

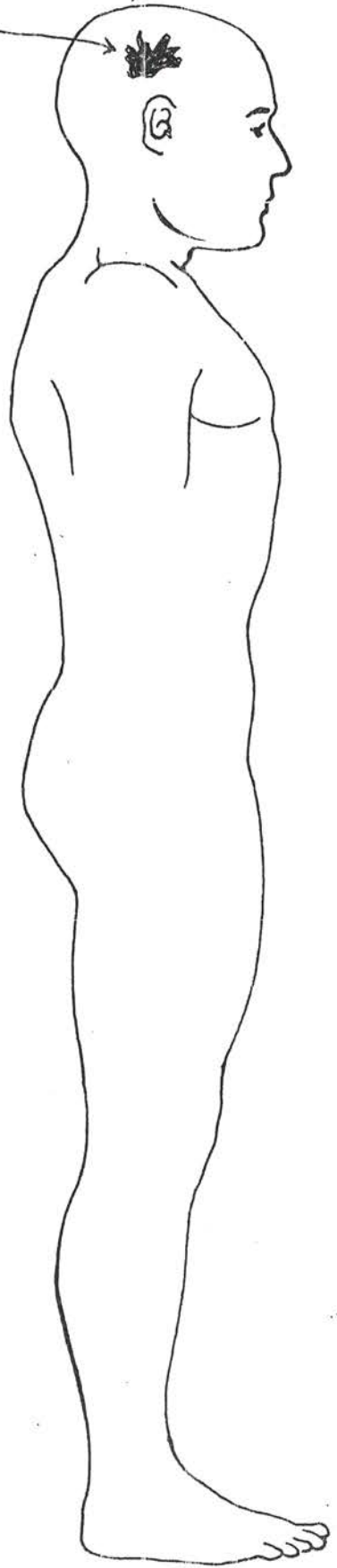

GSW #1  
Exit

L. ARM

R. ARM

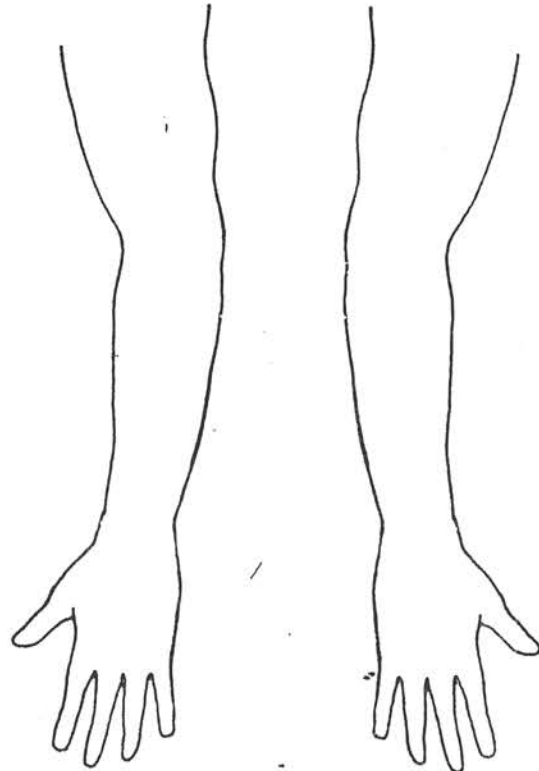

R M Anthony M.D. - Ph.D.  
PATHOLOGIST

JPG/401  
4-1-91

Name: Augustine, Lloya

Date: 4/01/91

# ORIGINAL

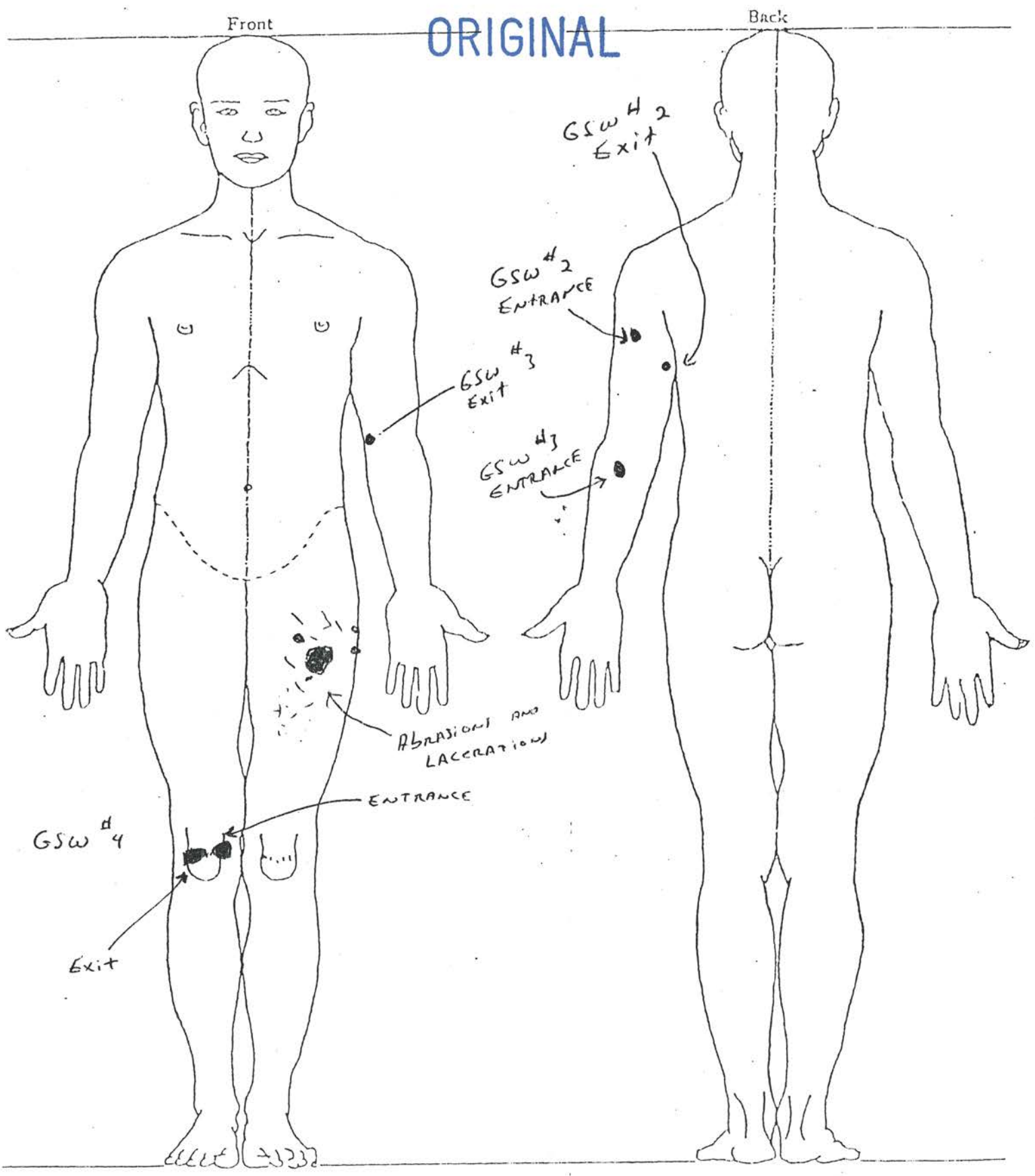

R M Arth M.D., M.P.S.  
Pathologist

SP6/404  
4-1-91

91-26680



OFFICE OF THE  
**DISTRICT ATTORNEY**

**ORIGINAL**

SACRAMENTO COUNTY

STEVE WHITE  
District Attorney

TIMOTHY M. FRAWLEY  
Chief Deputy

April 3, 1991

SACRAMENTO POLICE DEPARTMENT  
813 Sixth Street  
Sacramento, CA 95814

LAB NO: A91-190  
VICTIM: AUGUSTINE, LLOYD  
SUBJECT:  
OFFENSE: 187 (OFFICER SHOOTING)  
AGENCY NO:

ATTENTION HOMICIDE DETAIL

PRELIMINARY REPORT

The autopsy samples of "Augustine, Lloyd" have been processed and preserved pending request for analysis.

PHYSICAL EVIDENCE LIST

On April 02, 1991, at 0837 hours, Laboratory Helper Jeff Herbert removed the following exhibits from the Coroner's Locker.

A clasped manila envelope enclosing autopsy samples of "Augustine, Lloyd T.", (Coroner's #91-1089), Items 1 to 10.

- Item 1. Blood sample
- Item 2. Four rectal swabs
- Item 3. Four oral swabs
- Item 4. Microscope slide with rectal smear
- Item 5. Microscope slide with oral smear
- Item 6. Pubic combing
- Item 7. Pubic hair sample
- Item 8. Head hair sample
- Item 9. Left fingernail scrapings
- Item 10. Right fingernail scrapings

ROBERT A. JARZEN  
DIRECTOR

JEFF HERBERT  
LABORATORY HELPER

JH/mcg

ORIGINAL

1	<input checked="" type="checkbox"/>	CRIME REPORT SUPPLEMENT	4	<input type="checkbox"/>	MEMORANDUM
2	<input type="checkbox"/>	INCIDENT REPORT SUPPLEMENT	5	<input type="checkbox"/>	OTHER:
3	<input type="checkbox"/>	MOTOR VEHICLE REPORT SUPPLEMENT			



SACRAMENTO POLICE DEPARTMENT  
SUPPLEMENTARY INVESTIGATION REPORT

REPORT NUMBER	91-26680
---------------	----------

CRIME CODE SECTION OR TYPE OF INCIDENT	196	SOURCE	PC
--	-----	--------	----

VICTIM OR COMPLAINANT

LAST NAME, FIRST, MIDDLE (FIRM NAME IF CRIME AGAINST BUSINESS)	AUGUSTINE, LLOYD	RESIDENCE PHONE	BUSINESS PHONE
ADDRESS WHERE INCIDENT OCCURRED		DATE INCIDENT REPORTED	

NARRATIVE SECTION

STATEMENT OF WITNESS:

[REDACTED]  
FW, DOB [REDACTED]

1110 4-1-91. Detectives Azevedo and Lee responded to witness [REDACTED] residence to contact her and obtain a statement. Witness [REDACTED] is the oldest sister of victim Lloyd Augustine. She is a sister to the victim, having the same mother but both have a different father. Their mother resides in Stockton, CA and their father (Reporting Parties stepfather) and victim's biological father reside in Abeline, Texas.

Reporting Party [REDACTED] said she has not seen her brother for the past six months. However, they have communicated through letters. Reporting Parties last communication with the victim was a stern letter to him, accusing him of having molested Reporting Parties daughter. Reporting Party [REDACTED] said she filed a Police Report, however, there was no prosecution because the suspect is in Texas. Reporting Party then provided the name of her daughter and said the report was filed under her name. The name is [REDACTED] DOB [REDACTED]

Reporting Party [REDACTED] said her daughter came into the residence and said Lloyd Augustine (victim) was outside. Reporting Party said she exited her residence and saw victim approaching. She said she began talking to him and said he was there to arrange for the family members to get together and go to Abeline, Texas. He went on to say their father was sick and wanted the family to go back to see him. With that, the victim began to hand to Reporting Party [REDACTED] a one hundred dollar bill. [REDACTED] said she didn't need it and said she did not take it. Reporting Party asked the victim about his wife, [REDACTED]. Victim said they had split up because she had used him.

At this point, victim also mentioned to [REDACTED] that he had a gun and showed the gun to [REDACTED]. The gun was tucked in the victim's waistband. [REDACTED] said she attempted to obtain the gun from the victim, but that he would not give it up. [REDACTED] said the gun might be "Hot" (stolen).

Reporting Party [REDACTED] said she invited the victim inside the house to eat, but that he refused. He said he had wanted to talk to their mother. Reporting Party [REDACTED] then went into her house and got he mother from within the residence and had her (mother) talk to the victim. [REDACTED] said her mother returned shortly from the outside, back into the residence, and said the victim was threatening suicide.

(CONTINUED)

REPORTING OFFICER	Detective Azevedo	BADGE	489	DIV	31	DATE	4-5-91	APPROVED BY	Sgt. B. Mitchell	3010
ASSISTING OFFICER	[REDACTED]	BADGE		DIV		TIME		BADGE	DATE	TIME



ORIGINAL

EX RECORDS ONLY

1	<input checked="" type="checkbox"/> CRIME REPORT SUPPLEMENT	4	<input type="checkbox"/> MEMORANDUM
2	<input type="checkbox"/> INCIDENT REPORT SUPPLEMENT	5	<input type="checkbox"/> OTHER:
3	<input type="checkbox"/> MOTOR VEHICLE REPORT SUPPLEMENT		



SACRAMENTO POLICE DEPARTMENT  
 SUPPLEMENTARY INVESTIGATION REPORT

REPORT NUMBER	91-26680
---------------	----------

CRIME CODE SECTION OR TYPE OF INCIDENT	196	SOURCE	PC
--	-----	--------	----

VICTIM OR COMPLAINANT

LAST NAME, FIRST, MIDDLE (FIRM NAME IF CRIME AGAINST BUSINESS)	AUGUSTINE, LLOYD	RESIDENCE PHONE	BUSINESS PHONE
ADDRESS WHERE INCIDENT OCCURRED		DATE INCIDENT REPORTED	

NARRATIVE SECTION

CONTINUED:  
 STATEMENT OF [REDACTED]  
 Page 2.

Additionally, [REDACTED] said her mother had said the victim was going to commit suicide at the park or in his vehicle. [REDACTED] said her mother was very nervous and, at that time, [REDACTED] dialed 911.

Reporting Party explained she, too, was concerned because the victim had threatened suicide in the past and said the reasons for committing suicide was because of the worlds problems, marriage and in general, crime.

Reporting Party said the Police arrived and she talked with them. The victim had walked away from the general vicinity, but approached just as the Officers were talking with [REDACTED]. [REDACTED] said as the Officers were standing near her door, victim continued to approach them. As he approached, he made a sweeping motion with his right hand toward his waistband. [REDACTED] said the taller of the two Officers drew his service revolver and the other Officer stepped back. The victim turned and ran and then was pursued by the Officers.

[REDACTED] also said that these Officers were in full uniform and had a marked police vehicle.

[REDACTED] said she saw the Officers and victim from the inside of her residence. She said she had been inside her residence "Lying low" because she was ordered to by the police dispatcher. [REDACTED] said that as the Officers talked with her brother, she was inside of her residence and peering through he front room window. She said that when the victim turned and ran and the Officers pursued him on foot, she lost sight of them. When asked if the Officers had said anything to the victim, [REDACTED] said they had not.

At the time that the victim ran, he was dressed in a buttoned up beige jacket. Reporting Party [REDACTED] said that within fifteen minutes of the foot pursuit, the streets were full of police cars and they were speeding up and down the streets looking for the victim. [REDACTED] said that the same two originally responding Officers returned approximately fifteen minutes later and said they had chased the victim into the drainage canal. The Officers wanted to know where the victim would have gone. [REDACTED] added that her husband advised her at that time, that the police were going to get "Trigger happy."

(CONTINUED)

REPORTING OFFICER	Detective Azevedo	BADGE	489	DIV	31	DATE	4-5-91	APPROVED BY	Sgt. B. Mitchell	3010
ASSISTING OFFICER	[Signature]	BADGE		DIV		TIME		BADGE	DATE	TIME

**ORIGINAL**  
SACRAMENTO POLICE DEPARTMENT

1 <input checked="" type="checkbox"/>	CRIME REPORT SUPPLEMENT	4 <input type="checkbox"/>	MEMORANDUM
2 <input type="checkbox"/>	INCIDENT REPORT SUPPLEMENT	5 <input type="checkbox"/>	OTHER:
3 <input type="checkbox"/>	MOTOR VEHICLE REPORT SUPPLEMENT		

REPORT NUMBER	91-26680
---------------	----------



**SUPPLEMENTARY INVESTIGATION REPORT**

CRIME CODE SECTION OR TYPE OF INCIDENT	196	SOURCE	PC
--	-----	--------	----

**VICTIM OR COMPLAINANT**

LAST NAME, FIRST, MIDDLE (FIRM NAME IF CRIME AGAINST BUSINESS)	AUGUSTINE, LLOYD	RESIDENCE PHONE	BUSINESS PHONE
ADDRESS WHERE INCIDENT OCCURRED		DATE INCIDENT REPORTED	

**NARRATIVE SECTION**

CONTINUED:  
STATEMENT OF [REDACTED]  
Page 3.

[REDACTED] said the Officers left and as they did, [REDACTED] also left to her aunt's residence. While en route to her aunt's residence, she saw the original responding Officers. They advised her at that time, that the police had the victim surrounded. [REDACTED] said she continued on to her destination, but did not stay there long. She said she returned to the scene and contacted a female Officer who said they had cordoned off an area. [REDACTED] said this female Officer eventually took [REDACTED] to a Officer that [REDACTED] said she saw on TV. She said that this Officer was some type of Commanding Officer and that she contacted him and said she wanted to "Talk to her brother through a bull horn, like they show on TV." [REDACTED] said the Police Officer would not allow her to talk to her brother. Additionally, she was locked up in the backseat of a squad car. She said she learned about the shooting of her brother after the Officer, who's car she was in, got a telephone call. The caller advised the Officer on the telephone that the victim had been shot.

At this point, I asked the Reporting Party why this entire incident had occurred. Reporting Party said her brother (victim) wanted to commit suicide, but he didn't want to go this way. She said he would not shoot at Officers and [REDACTED] is upset she didn't get the chance to talk him out of it.

[REDACTED] added, the victim had been suicidal and even wrote a letter of apology to her for [REDACTED]. She reiterated the reason he ran was because the gun he had was probably stolen.

Reporting Party [REDACTED] concluded the interview by stating her brother would not have purposely shot at the Officers, but that she is sure the dog made him (victim) fire the weapon.

I then asked Reporting Party [REDACTED] about the rumor of the victim shooting at a nine year old child. [REDACTED] said the female on TV, talking about the victim chasing a boy, didn't know what she was saying. [REDACTED] said the female is named [REDACTED] and lives in the neighborhood. Reporting Party didn't know anything involving a nine year old boy.

1245 hours, interview concluded.

REPORTING OFFICER	Detective Azevedo	BADGE	489	DIV	31	DATE	4-5-91	APPROVED BY	Sgt. B. Mitchell	3040
ASSISTING OFFICER	[REDACTED]	BADGE		DIV		TIME		BADGE		TIME

- CRIME REPORT SUPPLEMENT
- MOTOR VEHICLE SUPPLEMENT
- COLLISION/TRAFFIC SUPPLEMENT
- INCIDENT REPORT SUPPLEMENT
- CASUALTY REPORT SUPPLEMENT
- MEMORANDUM

SACRAMENTO POLICE DEPARTMENT  
REPORT SUPPLEMENT

1 REPORT NUMBER  
**91-26680**

ORIGINAL

VICTIM OR COMPLAINANT	
2 LAST NAME, FIRST, MIDDLE (FIRM NAME IF CRIME AGAINST BUSINESS)	3 CRIME CODE SECTION

NARRATIVE

1	WITNESS STATEMENT ( [REDACTED] - SUSP.'s Sister )
2	
3	RIO (D. HAHN #323) CONTACTED [REDACTED]
4	VIA SAMZ'S CELLULAR PHONE AT THE
5	COMMAND POST. [REDACTED] RELATED THE
6	FOLLOWING IN SUMMARY:
7	
8	THE SUSP., MY BROTHER, GOT HERE
9	FROM TEXAS TODAY AT APPROX 430PM.
10	HE LIVES IN TEXAS ALONG WITH HIS
11	WIFE AND OUR FATHER. HE BROUGHT
12	OUR FATHERS FORD LTD (LIC# ) TO
13	US SO THAT WE COULD DRIVE TO
14	TEXAS AND VISIT OUR FATHER.
15	HE WAS MAD ABOUT HIS WIFE
16	AND STATED THAT HE WAS GOING
17	TO KILL HIMSELF. HE SHOWED US
18	THE GUN AND IT WAS LOADED.
19	HE THEN LEFT THE HOUSE.
20	HE HAS SEVERE MENTAL PROBLEMS.
21	WE TRIED TO ADMIT HIM TO A
22	MENTAL HOSPITAL APPROX. 4 YEARS
23	AGO, BUT HE WOULDN'T GO. HE HAS ALWAYS
24	TALKED ABOUT HARMING HIMSELF.
25	

4 REPORTED BY <b>D. HAHN</b>	5 BADGE <b>323</b>	6 DIV <b>03</b>	7 YRS OF SERVICE <b>1.8</b>	8 DATE <b>3/31/91</b>	9 APPROVED BY <b>Sgt. B. Mitchell</b>	<b>3010</b>
10 ASSISTED BY	11 BADGE	12 DIV	13 YRS OF SERVICE	14 TIME <b>2107</b>	15 BADGE	16 DATE
					17 TIME	

ORIGINAL

1 <input checked="" type="checkbox"/> CRIME REPORT SUPPLEMENT	4 <input type="checkbox"/> MEMORANDUM
2 <input type="checkbox"/> INCIDENT REPORT SUPPLEMENT	5 <input type="checkbox"/> OTHER:
3 <input type="checkbox"/> MOTOR VEHICLE REPORT SUPPLEMENT	



SACRAMENTO POLICE DEPARTMENT  
SUPPLEMENTARY INVESTIGATION REPORT

REPORT NUMBER 91-26680
---------------------------

CRIME CODE SECTION OR TYPE OF INCIDENT 196	SOURCE PC
---	--------------

VICTIM OR COMPLAINANT

LAST NAME, FIRST, MIDDLE (FIRM NAME IF CRIME AGAINST BUSINESS) CAMPBELL, KIRT	RESIDENCE PHONE	BUSINESS PHONE
ADDRESS WHERE INCIDENT OCCURRED		DATE INCIDENT REPORTED

NARRATIVE SECTION

STATEMENT OF WITNESS:

[REDACTED]

2303 3-31-91. I contacted witness [REDACTED] at the Hall of Justice, Homicide/Assaults Detail. Witness [REDACTED] had been transported down to the Hall of Justice by Officer L. Casey (Charles-26). [REDACTED] was then escorted into the Homicide/Assaults interview room where the following statement was obtained. The statement was recorded by audio and video tape and will be booked as evidence.

[REDACTED] was asked if she was the one who called the police in regards to this incident and she stated she did not, but rather her sister, [REDACTED], called the police at approximately 4:30 p.m. [REDACTED] was asked why she called the police, whereby she stated because her brother had a gun and was stating he was going to kill himself. [REDACTED] then stated she now feels she should not have called the police, due to what had happened.

[REDACTED] stated her brother has a history of mental illness. [REDACTED] stated her brother (deceased), Lloyd Thomas Augustine had never threatened anybody before, but was just going to kill himself. [REDACTED] also stated she did not know why the police had to shoot her brother so many times.

[REDACTED] was asked about her brothers mental illness and she stated her mother [REDACTED] had tried in the past to get Lloyd some help and to take him to a hospital for his mental illness, but that he had refused. [REDACTED] stated this was approximately four years ago while Lloyd was living in Sacramento, before he moved to Texas.

[REDACTED] was asked why her mother was trying to get help for Lloyd and she stated Lloyd was talking about committing suicide at that time. [REDACTED] was asked how Lloyd had talked about committing suicide and she stated, anyway he could. [REDACTED] stated, "Tonight, he (Lloyd) wanted to kill himself with a gun."

[REDACTED] was asked what started the whole situation. [REDACTED] stated Lloyd wasn't upset or fighting tonight, but had driven straight from Abilene, Texas, to Sacramento. [REDACTED] stated Lloyd went to his sister's house ([REDACTED] and arrived there approximately 4:00 to 4:30 p.m. this past afternoon, while driving Lloyd's father's LTD. [REDACTED] stated Lloyd came in the house and everybody was happy to see him, as they had not seen him for approximately two to three years. [REDACTED] stated the three of them (Lloyd, [REDACTED] and [REDACTED]) talked for awhile, at which point, Lloyd stated he wanted to kill himself. [REDACTED] stated Lloyd pulled out a gun from a

(CONTINUED)

REPORTING OFFICER Detective Gardner	BADGE 404	DIV 31	DATE 4-1-91	APPROVED BY Sgt. B. Mitchell	3010
ASSISTING OFFICER [Signature]	BADGE	DIV	TIME	BADGE	DATE

ORIGINAL

1 <input checked="" type="checkbox"/>	CRIME REPORT SUPPLEMENT	4 <input type="checkbox"/>	MEMORANDUM
2 <input type="checkbox"/>	INCIDENT REPORT SUPPLEMENT	5 <input type="checkbox"/>	OTHER:
3 <input type="checkbox"/>	MOTOR VEHICLE REPORT SUPPLEMENT		



SACRAMENTO POLICE DEPARTMENT  
SUPPLEMENTARY INVESTIGATION REPORT

REPORT NUMBER 91-26680
---------------------------

CRIME CODE SECTION OR TYPE OF INCIDENT 196	SOURCE PC
---	--------------

VICTIM OR COMPLAINANT		RESIDENCE PHONE	BUSINESS PHONE
LAST NAME, FIRST, MIDDLE (FIRM NAME IF CRIME AGAINST BUSINESS) CAMPBELL, KIRT			
ADDRESS WHERE INCIDENT OCCURRED			DATE INCIDENT REPORTED

NARRATIVE SECTION

CONTINUED:

STATEMENT OF WITNESS

Page 2.

shoulder holster that was under a coat or shirt he was wearing.

described the gun as a dark colored gun, but did not know whether it was an automatic or a revolver. stated she did not know much about guns. stated Lloyd showed the gun (and simulated as if Lloyd had pulled a gun from a shoulder holster and had held it in an upward fashion) and then put it away. then stated she is uncertain if Lloyd ever took the gun out of his holster or that he just had showed the gun by pulling aside his coat.

stated Lloyd then walked outside to the front and began talking with their mother. stated Lloyd told his mother he wanted to kill himself and the mother was trying to talk Lloyd out of it.

stated Lloyd then walked off leaving his car still parked out front. stated she and her mom then went inside and at this point, her sister, <sup>(who had arrived)</sup> was in the house and called the police. stated the reason why the police were called was they figured the Officers could come and help their brother, who was contemplating suicide.

stated she, her sister and her mother waited at the house, but left and went over to their aunt's house after awhile. stated an Officer had called over her aunt's house about seven times asking them questions about her brother and the situation. stated she asked the Officers, at least three times, if could come over to where they were at with her brother, and help him out, but the police refused to allow her to come over.

was asked if her brother was taking any type of medication that she was aware of and she stated she did not know, but did not think so. was asked why her brother had acted the way he did and she stated he goes through stages where he gets depressed. stated she called the police thinking that since he had a gun, this time he would actually go to the hospital if the police caught him. was asked if her brother had been into a mental facility or an institution and she stated no, but she could remember he has been like this as long as she could

(CONTINUED)

REPORTING OFFICER Detective Gardner	BADGE 404	DIV 31	DATE 4-1-91	APPROVED BY Sgt. B. Mitchell 3010
ASSISTING OFFICER	BADGE	DIV	TIME	BADGE DATE TIME

ORIGINAL

1 <input checked="" type="checkbox"/>	CRIME REPORT SUPPLEMENT	4 <input type="checkbox"/>	MEMORANDUM
2 <input type="checkbox"/>	INCIDENT REPORT SUPPLEMENT	5 <input type="checkbox"/>	OTHER:
3 <input type="checkbox"/>	MOTOR VEHICLE REPORT SUPPLEMENT		



SACRAMENTO POLICE DEPARTMENT  
SUPPLEMENTARY INVESTIGATION REPORT

REPORT NUMBER 91-26680
---------------------------

CRIME CODE SECTION OR TYPE OF INCIDENT 196	SOURCE PC
---	--------------

VICTIM OR COMPLAINANT

LAST NAME, FIRST, MIDDLE (FIRM NAME IF CRIME AGAINST BUSINESS) CAMPBELL, KIRT	RESIDENCE PHONE	BUSINESS PHONE
ADDRESS WHERE INCIDENT OCCURRED	DATE INCIDENT REPORTED	

NARRATIVE SECTION

CONTINUED:

STATEMENT OF WITNESS

Page 3.

remember him. [redacted] stated she did not know whether her brother was violent, but knew that he was depressed. [redacted] stated she did not recall her brother to be violent this evening.

[redacted] was asked if she recalled exactly how her brother had said he was going to commit suicide. [redacted] stated her brother was going to blow his head off by shooting a gun at him. [redacted] was asked if her brother had been taken into custody, for any type of mental illness, by the police and she stated there were many instances where he had gone off the handle. [redacted] was asked what incident she last recalled, and she stated it was approximately three years ago when Lloyd was living with their mom. [redacted] stated she remembered Lloyd getting into moods and talking about devils and God. [redacted] stated Lloyd was always talking about killing himself, but not like tonight.

[redacted] was asked if she could recall her brother's conversation before he left the house tonight. [redacted] stated he was talking weird stuff about how the world was. [redacted] stated her brother goes off and on at weird trips about how he just doesn't want to live in the world anymore due to the way he lives.

[redacted] stated he told his mom good-bye and gave her a hug. [redacted] stated he also told his mother, tonight just prior to leaving the house, "You're never going to see me." Whereby his mother said that wasn't true and he counter backed by stating, "No, I'm serious." [redacted] stated her brother came back to the house after he left and the cops chased him away. [redacted] stated she saw him walk up then the Officers pulled a gun on him and Lloyd started running.

[redacted] was asked if she actually saw the Officers encounter her brother as he returned to the house. [redacted] stated the Officers were standing out in front of her door when her brother walked up. [redacted] stated she shut the door because she was afraid they were going to capture him and she did not want to see that. [redacted] stated she also had her son with her, she identified as [redacted] and seven months of [redacted]

(CONTINUED)

REPORTING OFFICER Detective Gardner	BADGE 404	DIV 31	DATE 4-1-91	APPROVED BY Sgt. B. Mitchell 3010
ASSISTING OFFICER	BADGE	DIV	TIME	BADGE DATE TIME

**ORIGINAL**

1 <input checked="" type="checkbox"/> CRIME REPORT SUPPLEMENT	4 <input type="checkbox"/> MEMORANDUM
2 <input type="checkbox"/> INCIDENT REPORT SUPPLEMENT	5 <input type="checkbox"/> OTHER:
3 <input type="checkbox"/> MOTOR VEHICLE REPORT SUPPLEMENT	



SACRAMENTO POLICE DEPARTMENT  
SUPPLEMENTARY INVESTIGATION REPORT

REPORT NUMBER 91-26680
---------------------------

CRIME CODE SECTION OR TYPE OF INCIDENT 196	SOURCE PC
---	--------------

VICTIM OR COMPLAINANT

LAST NAME, FIRST, MIDDLE (FIRM NAME IF CRIME AGAINST BUSINESS) CAMPBELL, KIRT	RESIDENCE PHONE	BUSINESS PHONE
ADDRESS WHERE INCIDENT OCCURRED		DATE INCIDENT REPORTED

NARRATIVE SECTION

CONTINUED:

STATEMENT OF WITNESS [REDACTED]

Page 4.

age. [REDACTED] stated that is why she shut the door and that was the last time she saw her brother.

[REDACTED] described her brother as a male White, 21 years, by the name of Thomas Lloyd Augustine, with an address of [REDACTED] phone number unknown and a wife's name of [REDACTED]

[REDACTED] stated her brother was wearing a tan, waist length jacket, plaid colored shirt and blue jeans.

The conversation was terminated approximately 2342 hours and Officer L. Casey then transported [REDACTED] back to her residence.

REPORTING OFFICER Detective Gardner	BADGE 404	DIV 31	DATE 4-1-91	APPROVED BY Sgt. B. Mitchell 3010
ASSISTING OFFICER [Signature]	BADGE	DIV	TIME 0255	BADGE DATE TIME

**ORIGINAL**

1 <input checked="" type="checkbox"/> CRIME REPORT SUPPLEMENT 2 <input type="checkbox"/> INCIDENT REPORT SUPPLEMENT 3 <input type="checkbox"/> MOTOR VEHICLE REPORT SUPPLEMENT	4 <input type="checkbox"/> MEMORANDUM 5 <input type="checkbox"/> OTHER:		<b>SACRAMENTO POLICE DEPARTMENT</b> <b>SUPPLEMENTARY INVESTIGATION REPORT</b>	REPORT NUMBER <b>91-26680</b>
CRIME CODE SECTION OR TYPE OF INCIDENT: <b>196</b>		SOURCE: <b>PC</b>		
VICTIM OR COMPLAINANT				
LAST NAME, FIRST, MIDDLE (FIRM NAME IF CRIME AGAINST BUSINESS)			RESIDENCE PHONE	BUSINESS PHONE
ADDRESS WHERE INCIDENT OCCURRED				DATE INCIDENT REPORTED <b>3-31-91</b>
NARRATIVE SECTION				

STATEMENT OF VICTIM:

OFFICER PAUL SCHABERT  
K-9 Unit

2309 3-31-91. I met with the above subject, Officer Paul Schabert of the K-9 Unit at the hall of Justice, 813 6TH Street. Schabert had been the victim of a 245(b) assault, by a subject with a handgun. His dog was injured by gunshot also. Also present with Officer Paul Schabert was Attorney David Maspagni, a Sacramento Police Officers Association Representative.

I asked Schabert how long he was a Police Officer and he stated he had been a Police Officer for approximately fourteen years. He stated that his current assignment was K-9 park Unit and that he had been on the K-9 Park Unit since 1981. I also advised him if he had special training while in the K-9 Unit and he responded with, yes. I asked Schabert to give me a statement as to what occurred and he gave the following statement.

(The following is a brief summary of a taped statement).

Officer Schabert stated that he was downtown sometime after 1630 hours when he had heard of a incident going on in the south area. He stated that it consisted of a foot pursuit and a subyet with a gun and some shots fired. Schabert stated that he responded out to the area, but couldn't remember if he, himself, initiated the response or if he had been asked to by the Supervisor in that particular district. He stated he only responded because the Officers had put out the fact that they had set up a perimeter in an area in which they believed he was now hiding.

Schabert stated they got out onto the scene and he talked to Officer Moffitt and his partner and they gave him the information about the individual and the fact the individual had a gun. Schabert then stated that being a Senior Officer, he had made sure that the area in which the individual had last been seen was cordoned off into a perimeter. He then requested the Supervisor to respond. He stated the Supervisor responded and they discussed what they should do and Schabert stated they then decided to contact the SWAT Team, being that they felt this was a situation where an armed subject had possibly barricaded himself in an area in which they had cordoned off.

Schabert stated the SWAT Team arrived on the scene and he and Kirt Campbell, another K-9 Officer, split the team of SWAT Officers. Schabert stated that he went with Officer Peterson, Officer Summers and Officer Valdez. Schabert stated that they had cordoned off six residences. Three being on one street and three being on another

(CONTINUED)

REPORTING OFFICER <b>Detective J. Cabrera</b>	BADGE <b>234</b>	DIV <b>31</b>	DATE <b>4-1-91</b>	APPROVED BY <i>Sgt. B. Mitchell</i> <b>3010</b>	
ASSISTING OFFICER	BADGE	DIV	TIME	BADGE	DATE



ORIGINAL

1 <input checked="" type="checkbox"/> CRIME REPORT SUPPLEMENT	4 <input type="checkbox"/> MEMORANDUM
2 <input type="checkbox"/> INCIDENT REPORT SUPPLEMENT	5 <input type="checkbox"/> OTHER:
3 <input type="checkbox"/> MOTOR VEHICLE REPORT SUPPLEMENT	



SACRAMENTO POLICE DEPARTMENT  
SUPPLEMENTARY INVESTIGATION REPORT

REPORT NUMBER 91-26680
---------------------------

CRIME CODE SECTION OR TYPE OF INCIDENT 196	SOURCE PC
---	--------------

VICTIM OR COMPLAINANT

LAST NAME, FIRST, MIDDLE (FIRM NAME IF CRIME AGAINST BUSINESS)	RESIDENCE PHONE	BUSINESS PHONE
ADDRESS WHERE INCIDENT OCCURRED		DATE INCIDENT REPORTED 3-31-91

NARRATIVE SECTION

CONTINUED:  
STATEMENT OF VICTIM SCHABERT P.  
Page 2.

street seperated by a fence. Schabert stated that they checked two of the residences that had been cordoned off and then they went into the last and final residence. Schabert stated that as he got close to a small fence area, his dog alerted. Schabert stated he then advised the SWAT Personnel that his dog had alerted. Schabert stated that the dog alerted and appeared to want to go over the fence to the other side. Schabert stated that the fence was only approximately a four foot fence. Schabert stated he opened the gate and the dog went into the rear yard area. Schabert stated he followed and the dog turned going one way and then quickly made a u-turn and headed toward the bush in the corner. Schabert stated the dog went right in and he could hear him make contact with the subject in the bush. All of a sudden Schabert stated he saw a muzzle flash to his front and pointed at him. He stated he believed he heard something going by the side of his head. Schabert stated he then heard a second shot and heard his dog cry out. At that time, Schabert stated he returned fire into the bush and then turned to take off. He stated he then turned around and fired two more rounds into the bush. Schabert stated that he thought something went by his left leg, but he wasn't sure, but he felt that a round, possibly from the first muzzle flash, had gone by his head.

I asked Schabert at the time he saw the muzzle flash and heard the shot go off toward him, did he feel that his life was in danger. Schabert responded with, "I thought I was dead." Schabert stated that when he got back into a safe place, he checked himself, because he thought he was definitely hit. Schabert stated at that time, shots rang out from the other Officers into the bush where the first shots were fired.

Schabert stated that he had retreated back into another area and then located his dog that had been wounded. Schabert stated he then picked up his dog and responded for medical treatment for his dog.

I asked Schabert how close he was to the bush when the shot went off at him. Schabert stated that he was approximately ten feet from where the suspect had fired.

Officer Schabert stated that he was working with Sergeant Roth's Team Number 20, along with another K-9 Unit in the checking of the perimeter in which had been cordoned off. He stated that he had conferred with Sergeant Roth and it was agreed upon that the dogs would be used in an attempt to locate the armed suspect.

(CONTINUED)

REPORTING OFFICER Detective J. Cabrera	BADGE 234	DIV 31	DATE 4-1-91	APPROVED BY <i>Sgt. B. Mitchell</i> 3010
ASSISTING OFFICER	BADGE	DIV	TIME	BADGE DATE TIME

**ORIGINAL**

1 <input checked="" type="checkbox"/>	CRIME REPORT SUPPLEMENT	4 <input type="checkbox"/>	MEMORANDUM
2 <input type="checkbox"/>	INCIDENT REPORT SUPPLEMENT	5 <input type="checkbox"/>	OTHER:
3 <input type="checkbox"/>	MOTOR VEHICLE REPORT SUPPLEMENT		



SACRAMENTO POLICE DEPARTMENT  
**SUPPLEMENTARY INVESTIGATION REPORT**

REPORT NUMBER 91-26680
---------------------------

CRIME CODE SECTION OR TYPE OF INCIDENT 196	SOURCE PC
---	--------------

VICTIM OR COMPLAINANT

LAST NAME, FIRST, MIDDLE (FIRM NAME IF CRIME AGAINST BUSINESS)	RESIDENCE PHONE	BUSINESS PHONE
ADDRESS WHERE INCIDENT OCCURRED	DATE INCIDENT REPORTED 3-31-91	

NARRATIVE SECTION

CONTINUED:  
 STATEMENT OF SCHABERT P.  
 Page 3.

It should be noted that Officer Schabert's weapon was taken from him and replaced with a similar weapon and also sixteen rounds of live ammunition. The replacement handgun was provided to me from Captain Michael George of Field Operations, whereupon, I provided it to Officer Paul Schabert as a replacement to his weapon in which I would book into evidence.

REPORTING OFFICER Detective J. Cabrera	BADGE 234	DIV 31	DATE 4-1-91	APPROVED BY <i>Sgt. B. Mitchell</i>	3010
ASSISTING OFFICER	BADGE	DIV	TIME	BADGE	DATE

**ORIGINAL**

1 <input checked="" type="checkbox"/>	CRIME REPORT SUPPLEMENT	4 <input type="checkbox"/>	MEMORANDUM
2 <input type="checkbox"/>	INCIDENT REPORT SUPPLEMENT	5 <input type="checkbox"/>	OTHER:
3 <input type="checkbox"/>	MOTOR VEHICLE REPORT SUPPLEMENT		



SACRAMENTO POLICE DEPARTMENT  
**SUPPLEMENTARY INVESTIGATION REPORT**

REPORT NUMBER 91-26680
---------------------------

CRIME CODE SECTION OR TYPE OF INCIDENT 196	SOURCE PC
---	--------------

**VICTIM OR COMPLAINANT**

LAST NAME, FIRST, MIDDLE (FIRM NAME IF CRIME AGAINST BUSINESS)	RESIDENCE PHONE	BUSINESS PHONE
ADDRESS WHERE INCIDENT OCCURRED		DATE INCIDENT REPORTED 3-31-91

**NARRATIVE SECTION**

STATEMENT OF:

SERGEANT CURT ROTH  
 Badge 3009  
 S.W.A.T. Supervisor  
 Special Response Team

2352 3-31-91. I contacted the above subject Sergeant Curt Roth of the Special Response Team known as S.W.A.T. I asked Sergeant Roth how long he'd been a Police Officer and he stated twenty-seven years. I asked what his current assignment and he stated he was Sergeant of the SES or better known as the S.W.A.T. Team. He stated he had been so for eighteen years. He was asked if he had any special training for that particular assignment and he stated yes.

Roth then gave the following statement regarding the incident.

Sergeant Roth stated that he had received a request from Communications to respond to a call where a subject had a suicide problem and that this subject had pointed the gun at himself and at one point, placed it under his chin and also had pointed the gun at an Officer. Roth stated that the gun was supposedly an Uzi type gun and so he called his S.W.A.T. members up to respond.

He stated he got to the scene, and after putting on special clothing for the operation, he also met with Acting Sergeant Enriquez and Lieutenant Twilling and a plan was put together. The plan was to check six residences. Three being on one street, and three being on the other street, all adjacent but divided by a fence. He stated this is the residences in which had been cordoned off and in which the suspect was believed to be inside of.

Roth stated he split his teams, each team having a K-9 Officer and dog with them. He stated that the idea that each team would check houses simultaneously until all the residences and yards checked clear. Roth stated that Officer Schabert was in the team that he was with and they were closing in on the last house that they were assigned to check on their side of the street. Roth stated that prior to checking the rear yard area over at the third residence, they did have to stop and check one of the residences which had a broken window, later determined to be an old window break.

Roth then stated as they got to an area at the third house, Schabert's dog alerted to an area which there was a short fence dividing off. At that time, Roth set up a position along with Officers Peterson and Summers, who would stay close to Schabert, as Schabert followed his dog after opening a fence gate into the back yard of the

(CONTINUED)

REPORTING OFFICER Detective Cabrera	BADGE 234	DIV 31	DATE 4-1-91	APPROVED BY <i>Sgt. B. Mitchell</i>	3010
ASSISTING OFFICER	BADGE	DIV	TIME	BADGE	DATE

**ORIGINAL**

1 <input checked="" type="checkbox"/>	CRIME REPORT SUPPLEMENT	4 <input type="checkbox"/>	MEMORANDUM
2 <input type="checkbox"/>	INCIDENT REPORT SUPPLEMENT	5 <input type="checkbox"/>	OTHER:
3 <input type="checkbox"/>	MOTOR VEHICLE REPORT SUPPLEMENT		



SACRAMENTO POLICE DEPARTMENT  
**SUPPLEMENTARY INVESTIGATION REPORT**

REPORT NUMBER 91-26680
---------------------------

CRIME CODE SECTION OR TYPE OF INCIDENT 196	SOURCE PC
---	--------------

**VICTIM OR COMPLAINANT**

LAST NAME, FIRST, MIDDLE (FIRM NAME IF CRIME AGAINST BUSINESS)	RESIDENCE PHONE	BUSINESS PHONE
ADDRESS WHERE INCIDENT OCCURRED	DATE INCIDENT REPORTED 3-31-91	

**NARRATIVE SECTION**

CONTINUED:  
 STATEMENT OF SERGEANT CURT ROTH  
 Page 2.

third residence. Sergeant Roth stated that he saw the dog go into the fence and then he saw Schabert follow. He stated that from there on he did not have a view of where they went because he was on another side of a vehicle and there was a tin shed that blocked his view. Roth stated he then heard a gunshot. Roth stated then Summers fired and Peterson fired. Roth then stated that after a brief amount of shooting it was quiet. Sergeant Roth stated that Schabert had retreated into another area and was attempting to locate his dog.

Sergeant Roth then, after checking on the safety of his Officers, devised a plan, along with Lieutenant Twilling, to extract the subject from behind the bushes. Sergeant Roth stated that he had Officer Jarosick and Louie with shields and a K-9 Dog, start walking toward the bush after they had ample protection and a dog. Sergeant Roth stated he had Jarosick throw a flash bang canister into the bush in hopes that the subject would come out. Roth stated that he could see the subject in the bush and then he had Officer Louie fire two .37 mm CS rounds into the bush also. Sergeant Roth stated that neither the flash bang nor the CS rounds caused the subject to come out of the bush. Sergeant Roth stated then one of the K-9 dogs went into the bush and attempted to pull the subject out, but to no avail. Sergeant Roth stated that he then observed the gun lying away from the suspect a short distance on the ground.

At that time, Sergeant Roth stated that he had Officer Summers, after removing a small wood pile in front of the bush, pull the subject out from the bush and take him to an open space. Sergeant Roth stated the subject showed no signs of life and that a medical team was coming to the subjects aid immediately. Sergeant Roth stated at that time, his teams operation was terminated and they regrouped.

Sergeant Roth stated that when the first shot went off, he saw Schabert going back, somewhat with his hands up, as though he was falling back. Sergeant Roth stated that was the first initial shot in what he observed. Sergeant Roth stated that he, at no time, fired any rounds from his weapons, being that he did not have a clear vantage point to where the subject was, but did observe his officers return fire after the initial shot.

REPORTING OFFICER Detective Cabrera	BADGE 234	DIV 31	DATE 4-1-91	APPROVED BY <i>Sgt. B. Mitchell</i>	3010
ASSISTING OFFICER	BADGE	DIV	TIME	BADGE	DATE

1	<input type="checkbox"/> CRIME REPORT SUPPLEMENT	4	<input type="checkbox"/> MEMORANDUM
2	<input type="checkbox"/> INCIDENT REPORT SUPPLEMENT	5	<input type="checkbox"/> OTHER:
3	<input type="checkbox"/> MOTOR VEHICLE REPORT SUPPLEMENT		



**ORIGINAL**

**SACRAMENTO POLICE DEPARTMENT  
SUPPLEMENTARY INVESTIGATION REPORT**

REPORT NUMBER <b>91-26680</b>
----------------------------------

CRIME CODE SECTION OR TYPE OF INCIDENT <b>196</b>	SOURCE <b>PC</b>
--	---------------------

VICTIM OR COMPLAINANT

LAST NAME, FIRST, MIDDLE (FIRM NAME IF CRIME AGAINST BUSINESS) <b>CAMPBELL, KIRT</b>	RESIDENCE PHONE	BUSINESS PHONE
ADDRESS WHERE INCIDENT OCCURRED		DATE INCIDENT REPORTED

NARRATIVE SECTION

STATEMENT OF VICTIM:

OFFICER KIRT CAMPBELL, K #9-33

03-39-91 2210 I contacted victim, Officer Kirt Campbell at the Hall of Justice, in the Homicide/Assaults interview room. At this time, I obtained the following statement which will be summarized and which was tape recorded both by audio and visual tape.

Campbell stated he was working as K#9-33 on this particular evening and was in the north area when he overheard the call to the south area. Campbell stated he responded to the south area to assist the investigation which dealt with an armed subject who fled officers, pointed a gun at himself and subsequently fired rounds. Campbell stated it was unclear to him at the time as to whether or not the subject fired rounds at the officers or in the air.

Campbell stated a perimeter was set up and S.W.A.T. was called due to the armed subject and a shot being fired.

Officer Campbell stated he, with other officers, checked residence due to calls from citizens in regards to noises, then responded back to the command post where he met with the S.W.A.T. officers. Officer Campbell stated that he then searched three houses on Goldenfield with the S.W.A.T. team assisting him in the search. Officer Campbell stated the three officers who assisted him were Officer Louie, Officer Jarosick checked houses on the north side of Franciscan Way, the first three houses north from Valleyvale Way. Officer Campbell stated other S.W.A.T. officers with a second K-9 team were searching the residence which backed up to residence which Officer Campbell and his team were searching.

Officer Campbell stated as they were completing their search of the last house at the corner of Valleyvale and Franciscan Way, he, Officer Jarosick and Officer Louie were looking through the fence into the back yard at [redacted] Goldenfield where the shooting subsequently took place. Officer Campbell stated while looking into the back yard, he noticed what looked like a brown rag by the corner of the front fence. Officer Campbell stated that he saw K-9 Officer Paul Schabert with his dog and a S.W.A.T. member, walk into this back yard (at [redacted] Goldenfield). Officer Campbell stated it was too late to get on the radio as Officer Schabert and his dog had entered the back yard, and Schabert's K-9, "Casey" was in the back yard. Officer Campbell stated he yelled at Officer Schabert to look to his right, and at that point, the K-9 (Casey) caught scent of the suspect and turned to his right toward the northwest corner of the backyard. Officer Campbell stated the subject was laying by a tree stump along the

(CONTINUED)

REPORTING OFFICER <b>Detective Gardner</b>	BADGE <b>404</b>	DIV <b>31</b>	DATE <b>04-01-91</b>	APPROVED BY <i>Sgt. B. Mitchell</i> <b>3010</b>
ASSISTING OFFICER	BADGE <i>110</i>	DIV	TIME	BADGE DATE TIME

**ORIGINAL**

1 <input type="checkbox"/>	CRIME REPORT SUPPLEMENT	4 <input type="checkbox"/>	MEMORANDUM
2 <input type="checkbox"/>	INCIDENT REPORT SUPPLEMENT	5 <input type="checkbox"/>	OTHER:
3 <input type="checkbox"/>	NOTOR VEHICLE REPORT SUPPLEMENT		



SACRAMENTO POLICE DEPARTMENT  
SUPPLEMENTARY INVESTIGATION REPORT

REPORT NUMBER 91-26680
---------------------------

CRIME CODE SECTION OR TYPE OF INCIDENT 196	SOURCE PC
---	--------------

VICTIM OR COMPLAINANT

LAST NAME, FIRST, MIDDLE (FIRM NAME IF CRIME AGAINST BUSINESS) CAMPBELL, KIRT	RESIDENCE PHONE	BUSINESS PHONE
ADDRESS WHERE INCIDENT OCCURRED	DATE INCIDENT REPORTED	

NARRATIVE SECTION

CONTINUED:  
STATEMENT OF VICTIM OFFICER KIRT CAMPBELL  
PAGE 2.

north fence line of the house and there were several big bushes in this immediate area. Officer Campbell stated, all of a sudden, he heard one or two shots being fired. Officer Campbell stated he felt something hit him in the inner left arm area as he was peaking through a knot hole in the fence. Officer Campbell stated he immediately hit the ground and heard approximately four or five shots being fired, but did not know as to whom the shots were fired from or at.

Officer Campbell stated he drew his weapon and came up. Ofc. Campbell stated Officer Louie yelled at Officer Campbell to get down on the ground, at which point, Officer Campbell ordered his dog onto the ground in a down position.

Officer Campbell stated he then ran southbound along the fence line and kicked in a portion of the fence and gained entrance into the back yard at [redacted] Goldenfield. Officer Campbell stated he used the corner of the house for cover, but could not hear what was going on as he had lost his radio. Officer Campbell stated he was signaled by Officer Valdez (who was in the back yard next to where this incident occurred) and was motioned to go to the front of the house. Officer Campbell stated he went out front at that time and saw K-9 Officer Paul Schabert carrying his dog out to his car and had noticed the dog was bleeding. Officer Campbell assisted Officer Schabert and his dog in the car and then went to the S.W.A.T. van and waited while officers tried to excavate the suspect who was in still in the back yard.

Officer Campbell stated Lieutenant Twilling asked Officer Campbell if he was OK, and whether or not Officer Campbell could use his dog to help get the suspect out of the back yard. Officer Campbell stated he was OK, and then retrieved a fifteen foot harness which he used to control his dog, in an attempt to locate and retrieve the suspect.

Officer Campbell stated the S.W.A.T. members used flash bangs and tear gas in an attempt to gain the suspect's attention and to determine whether or not the officers were in a safe position to apprehend the suspect, but received no reply from the suspect during either course of action. Officer Campbell stated he eventually got behind Officer Luie and Officer Valdez who used the body shields, at which point, he sent his K-9 (Lobo) in the back yard where they found the suspect lying on the ground in a pile of wood in an area of bushes. Officer Campbell stated his dog bit the

(CONTINUED)

REPORTING OFFICER Detective Gardner	BADGE 404	DIV 31	DATE 04-01-91	APPROVED BY Sgt. B. Mitchell 3010
ASSISTING OFFICER <i>JTB</i>	BADGE	DIV	TIME	BADGE DATE TIME

**ORIGINAL**

<input type="checkbox"/>	1 CRIME REPORT SUPPLEMENT	<input type="checkbox"/>	4 MEMORANDUM
<input type="checkbox"/>	2 INCIDENT REPORT SUPPLEMENT	<input type="checkbox"/>	5 OTHER:
<input type="checkbox"/>	3 MOTOR VEHICLE REPORT SUPPLEMENT		



SACRAMENTO POLICE DEPARTMENT  
SUPPLEMENTARY INVESTIGATION REPORT

REPORT NUMBER 91-26680
---------------------------

CRIME CODE SECTION OR TYPE OF INCIDENT 196	SOURCE PC
---	--------------

VICTIM OR COMPLAINANT

LAST NAME, FIRST, MIDDLE (FIRM NAME IF CRIME AGAINST BUSINESS) CAMPBELL, KIRT	RESIDENCE PHONE	BUSINESS PHONE
ADDRESS WHERE INCIDENT OCCURRED	DATE INCIDENT REPORTED	

NARRATIVE SECTION

CONTINUED:  
STATEMENT OF VICTIM OFFICER KIRT CAMPBELL  
PAGE 3.

subject in his left leg, and tried to pull out the subject, but the subject was wedged in the corner and could not be moved. Officer Campbell stated that he called his dog out and together the three officers and the K-9 backed out of the area. Officer Campbell stated he then told additional officers that he felt the suspect was probably not conscious due to there was no movement which was unusual due to the dog biting his on his leg.

Officer Campbell stated a short time later, <sup>THE</sup> subject was removed by additional officers from around the tree stump and wood area, at which time, the paramedics were brought in. Officer Campbell stated the subject was placed in a gurney, given CPR, and transported to the hospital.

Officer Campbell stated it was fortunate no one got hurt and that he felt the officers did the best they could for the situation as there was a huge perimeter set up. Officer Campbell stated he did not expect to find the subject at that particular house as they had no idea as to where he was actually at. Officer Campbell was asked if he saw the subject with a gun and he stated he did not. Officer Campbell was asked if he felt he was in danger at the time the shooting occurred, and he stated, "Oh yeah, definitely. When I felt the bullet hit my arm, I knew my life was in jeopardy."

Officer Campbell stated he was approximately twenty five feet from the suspect at the time he felt the bullet hit his arm. Officer Campbell stated when he felt the round hit him, he could see the bullet hole in the fence, and felt certain the shot came from the suspect. Officer Campbell stated he knew there were no officers in that particular are where the shot was fired from, and knew it had to have been from the suspect.

The interview with Officer Campbell was terminated at approximately 2235 hours.

NOTE: Officer Campbell made a drawing of the backyard portion of the residence where the shooting occurred in order to better describe the incident during the interview. This drawing will be booked as evidence.

REPORTING OFFICER Detective Gardner	BADGE 404	DIV 31	DATE 04-01-91	APPROVED BY <i>Sgt. B. Mitchell</i> 3010
ASSISTING OFFICER <i>JPB</i>	BADGE	DIV	TIME 1530	BADGE DATE TIME

ORIGINAL

91-26680

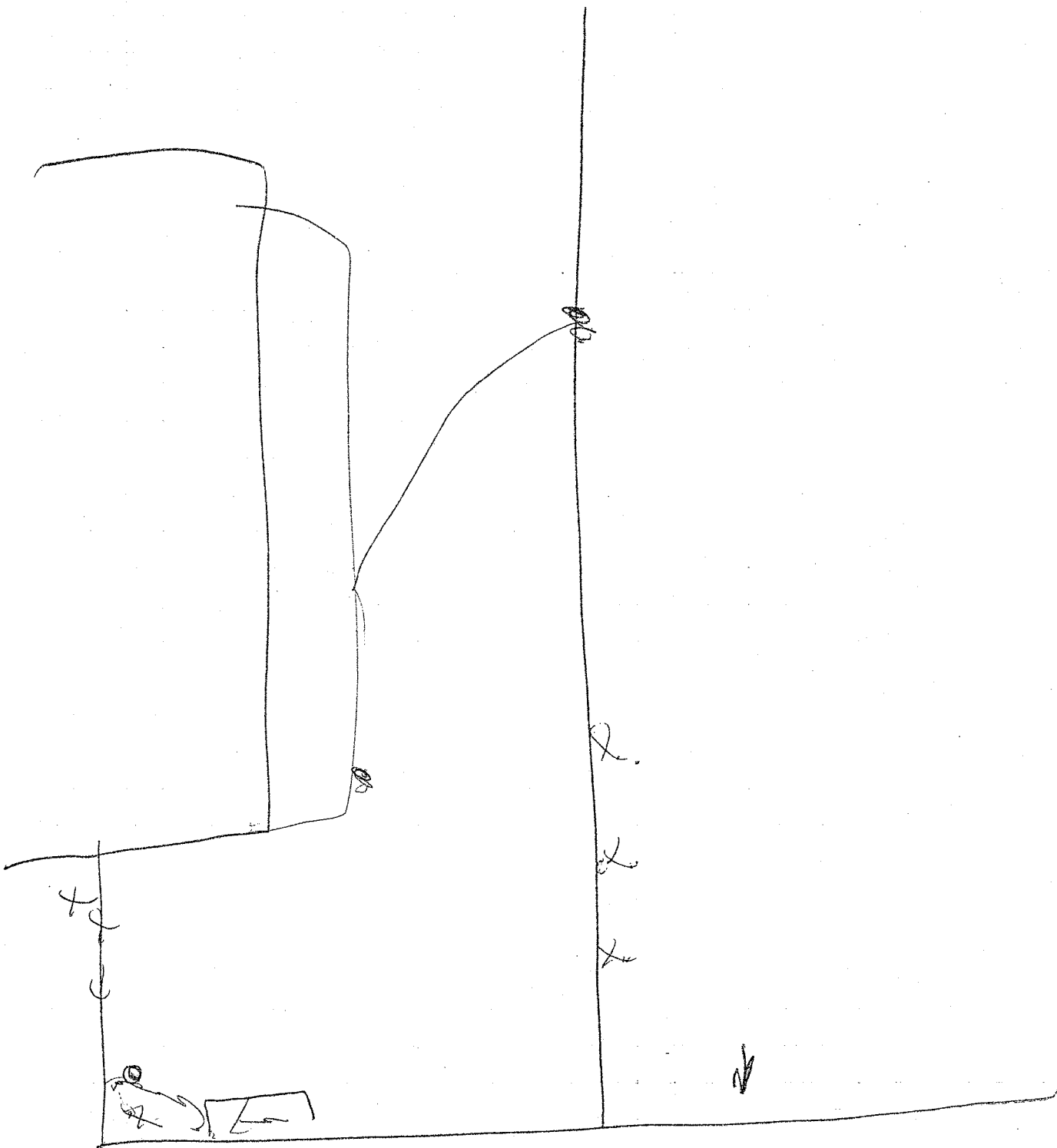

\* DRAWING BY. OFC K CAMPBELL #225

JPG/404  
3-31-91



**ORIGINAL**

1	<input type="checkbox"/>	CRIME REPORT SUPPLEMENT	4	<input type="checkbox"/>	MEMORANDUM
2	<input type="checkbox"/>	INCIDENT REPORT SUPPLEMENT	5	<input type="checkbox"/>	OTHER:
3	<input type="checkbox"/>	MOTOR VEHICLE REPORT SUPPLEMENT			



SACRAMENTO POLICE DEPARTMENT  
SUPPLEMENTARY INVESTIGATION REPORT

REPORT NUMBER 91-26680
---------------------------

CRIME CODE SECTION OR TYPE OF INCIDENT 196	SOURCE PC
---	--------------

VICTIM OR COMPLAINANT

LAST NAME, FIRST, MIDDLE (FIRM NAME IF CRIME AGAINST BUSINESS)	RESIDENCE PHONE	BUSINESS PHONE
ADDRESS WHERE INCIDENT OCCURRED	DATE INCIDENT REPORTED 03-31-91	

NARRATIVE SECTION

STATEMENT OF;

Officer James JAROSICK, badge 597  
S.W.A.T. team member

0020 04-01-91 I contacted the above officer at the Hall of Justice, 813 6th Street. Jarosick had been involved in a S.W.A.T. operation whereupon the subject they were searching for fired upon officers, and thus received fatal return fire by officers. I asked Officer Jarosick how long he had been a Police Officer, and stated that he had been a Police Officer for approximately seven years. I asked him what his current assignment was, and he stated that he was on the special response team which was the S.W.A.T. team and team #20. I asked him how long he had been on that particular assignment and he stated two years and three months. I asked him if he had specialized training as a member of that particular unit, and he stated yes. Jarosick gave the following statement as to what he observed.

(The following is a brief summary of a taped statement.)

Jarosick stated that he was called by Sergeant Roth to respond in a S.W.A.T. call up where a subject described a male White, and a clothing description of blue jeans and a tan jacket had fired rounds and was currently armed and in an area which had been corded off by Police Officers. Jarosick stated that they responded to the scene and divided into two teams, each team having a K-9 unit and officer with them. Jarosick stated that he was in the team of Campbell, who was the K-9 officer, Brian Luie and himself. He stated they had the task of checking three residences and yards adjacent to another three residences and yards that the other team would be checking simultaneously along with them. Jarosick stated that they checked all of their three houses with negative finding of the individual. Jarosick stated that time he was looking through a knot hole into the third and final residence in which the other members of the other split team were just about to enter. Jarosick stated that he could see a person in a bush wearing blue jeans and matching the description of the subject who was armed and whom they were looking for. Jarosick stated that he then advised the other units of what his discovery was. Jarosick stated he then elevated himself up above the fence line by standing on a picnic table. Jarosick stated that he then saw Officer Schabert take his dog into the rear yard area, in which he had observed the subject in the bush. Jarosick stated that Officer Campbell, who was a K-9 officer, yelled over at Schabert to move his dog, and then the dog went right to the bush. Jarosick stated he saw the dog engage by biting the subject. Jarosick then stated he then saw a muzzle flash going off toward Officer Schabert. Jarosick stated the muzzle flash he could tell was elongated, indicating that it was going in the direction of Officer Schabert. Jarosick then stated he saw muzzle flash go off in

REPORTING OFFICER Detective Cabrera	BADGE 234	DIV 31	DATE 04-01-91	APPROVED BY <i>Sgt. B. Mitchell</i> 3010
ASSISTING OFFICER	BADGE	DIV	TIME	BADGE DATE TIME

ORIGINAL

1	<input type="checkbox"/>	CRIME REPORT SUPPLEMENT	4	<input type="checkbox"/>	MEMORANDUM
2	<input type="checkbox"/>	INCIDENT REPORT SUPPLEMENT	5	<input type="checkbox"/>	OTHER:
3	<input type="checkbox"/>	MOTOR VEHICLE REPORT SUPPLEMENT			



SACRAMENTO POLICE DEPARTMENT  
**SUPPLEMENTARY INVESTIGATION REPORT**

REPORT NUMBER 91-26680
---------------------------

CRIME CODE SECTION OR TYPE OF INCIDENT 196	SOURCE PC
---	--------------

VICTIM OR COMPLAINANT

LAST NAME, FIRST, MIDDLE (FIRM NAME IF CRIME AGAINST BUSINESS)	RESIDENCE PHONE	BUSINESS PHONE
ADDRESS WHERE INCIDENT OCCURRED	DATE INCIDENT REPORTED	

NARRATIVE SECTION

CONTINUED:  
 STATEMENT OF Officer James JAROSICK  
 PAGE 2.

his direction, and at that point stated that he was in fear for his life, being that Officer Jarosick was elevated above the fence line and exposed. Jarosick stated he then fired two(2) three round bursts from his HKMP5 weapon into where the muzzle flash came from. He stated he could also hear Peterson firing two rounds from his weapon, because he knew what it sounded like. Jarosick stated after the firing ended, he could see the subject still in the bush and could see that the subject was breathing. Jarosick stated he yelled at the subject to please come out, and requested the subject to come out at this time. Jarosick stated they waited a brief time in hopes that the individual would come out from the bush. Jarosick stated that there wasn't any response from the individual, he and Officer Luie were assigned another task. That task was to shield themselves with metal shields and then along with a K-9 dog, head toward where the subject was in the bush. Jarosick stated that he was given the assignment of throwing a flash bang device into the bush in hopes of extracting the individual that way, which failed. Officer Jarosick stated that Officer Louie fired two tear gas rounds into the bush, and they also failed to cause the individual to extract himself from the bush. Officer Jarosick stated the dog finally reached the bush, went in and attempted to pull the individual out, but to no avail. At that time, Jarosick stated Officer Summers, after removing a small wood pile in front of the bush, pulled the individual out into the open. Officer Jarosick stated he saw no life signs coming from the individual. I asked Jarosick if he knew that Campbell had been struck by a bullet, and he stated no, he didn't know that Campbell was struck at the time they engaged in shooting back at the subject who fired at them and also Officer Schabert.

REPORTING OFFICER Detective Cabrera	BADGE 234	DIV 31	DATE 04-01-91	APPROVED BY <i>Sgt. B. Mitchell</i> 3010
ASSISTING OFFICER	BADGE	DIV	TIME	BADGE      DATE      TIME

- CRIME REPORT SUPPLEMENT
- MOTOR VEHICLE SUPPLEMENT
- COLLISION/TRAFFIC SUPPLEMENT
- INCIDENT REPORT SUPPLEMENT
- CASUALTY REPORT SUPPLEMENT
- MEMORANDUM

SACRAMENTO POLICE DEPARTMENT  
REPORT SUPPLEMENT

1 REPORT NUMBER  
**91-26680**

ORIGINAL

VICTIM OR COMPLAINANT

2 LAST NAME, FIRST, MIDDLE (FIRM NAME IF CRIME AGAINST BUSINESS)	3 CRIME CODE SECTION
--	----------------------

NARRATIVE

1	<b>OBSERVATIONS</b>
2	
3	ON 3-31-91 AT APPROX. 1816 HRS,
4	I WAS OBSERVING THE REAR
5	YARD OF ██████████ GOLDEN FIELD
6	DURING AN OPEN AREA SEARCH
7	FOR AN ARMED SUBJECT. I
8	HAD OBSERVED A SUBJECT
9	LYING PRONE ON HIS BACK WITH
10	HIS LEFT SIDE TOWARD MYSELF.
11	I COULD OBSERVE THAT THE
12	SUBJECT WAS WEARING BLUE
13	JEANS AND A BROWN JACKET.
14	THE SUBJECT WAS APPROX.
15	25' FROM MY LOCATION AS I
16	WAS ELEVATED ON A PICNIC
17	TABLE (APPROX. 3'). WHEN K-9
18	OFFICER SCHABERT AND HIS DOG
19	ENTERED THE REAR YARD, THE
20	SUBJECT WAS STILL LYING IN
21	A PRONE POSITION ON HIS BACK
22	WITH HIS L/S TOWARD MY POSI-
23	TION. WHEN THE K-9 DOG EN-
24	GAGED THE SUBJECT, I OB-
25	

4 REPORTED BY <b>JAROSICK</b>	5 BADGE <b>517</b>	6 DIV <b>7</b>	7 DATE <b>4-9-91</b>	8 APPROVED BY <b>Sgt. B. Mitchell</b>	3010	
9 ASSISTED BY	10 BADGE	11 DIV	12 TIME <b>1615</b>	13 BADGE	14 DATE	15 TIME

- CRIME REPORT SUPPLEMENT
- MOTOR VEHICLE SUPPLEMENT
- COLLISION/TRAFFIC SUPPLEMENT
- INCIDENT REPORT SUPPLEMENT
- CASUALTY REPORT SUPPLEMENT
- MEMORANDUM

SACRAMENTO POLICE DEPARTMENT  
REPORT SUPPLEMENT

1 REPORT NUMBER  
91-26680

ORIGINAL

VICTIM OR COMPLAINANT

2 LAST NAME, FIRST, MIDDLE (FIRM NAME IF CRIME AGAINST BUSINESS)	3 CRIME CODE SECTION
--	----------------------

NARRATIVE

1	OBSERVATIONS CONT
2	
3	SERVED THE SUBJECT SIT
4	UP IN HIS SAME POSITION,
5	AND THEN I OBSERVED A
6	MUZZLE FLASH IN MY DIR-
7	ECTION. I FIRED TWO 3-
8	ROUND BURSTS INTO THE
9	SUBJECTS L/S. I STAYED
10	IN MY POSITION UNTIL I
11	WAS SURE OFFICER SCH-
12	ABERT AND SOMERS WERE
13	OUT OF DANGER. WHEN THE
14	SHOOTING STOPPED, I COULD
15	OBSERVE THE SUBJECT STILL
16	LYING ON HIS BACK WITH HIS
17	L/S EXPOSED TO MY POSITION
18	AT THE WEST END OF THE
19	REAR YARD ALONG SIDE OF
20	A BUILDING.
21	
22	
23	
24	
25	

4 REPORTED BY J. JAROSICK	5 BADGE 577	6 DIV 7	7 DATE 4-1-91	8 APPROVED BY Sgt. B. Mitchell 3010
9 ASSISTED BY	10 BADGE	11 DIV	12 TIME 1620	13 BADGE
				14 DATE
				15 TIME

**ORIGINAL**

1 <input type="checkbox"/>	CRIME REPORT SUPPLEMENT	4 <input type="checkbox"/>	MEMORANDUM
2 <input type="checkbox"/>	INCIDENT REPORT SUPPLEMENT	5 <input type="checkbox"/>	OTHER:
3 <input type="checkbox"/>	MOTOR VEHICLE REPORT SUPPLEMENT		



SACRAMENTO POLICE DEPARTMENT  
SUPPLEMENTARY INVESTIGATION REPORT

REPORT NUMBER 91-26680
---------------------------

CRIME CODE SECTION OR TYPE OF INCIDENT 196	SOURCE PC
---	--------------

VICTIM OR COMPLAINANT

LAST NAME, FIRST, MIDDLE (FIRM NAME IF CRIME AGAINST BUSINESS)	RESIDENCE PHONE	BUSINESS PHONE
ADDRESS WHERE INCIDENT OCCURRED	DATE INCIDENT REPORTED 03-31-91	

NARRATIVE SECTION

STATEMENT OF;

Officer Brian LOUIE, badge #593  
CSU/S.W.A.T.

0045 04-01-91 I contacted the above officer at the Hall of Justice at 813 6th Street. Upon contacting him, I asked him how long he had been a Police officer, and he stated for approximately seven years. I asked him what his current assignment was and he stated that he was assigned to the Crime Suppression Unit, or better known as CSU, and the S.W.A.T. team or Special Enforcement Section. I asked him how long he had been on the Crime Suppression Unit, and he stated three years, and that he had two years on the Special Response Team, S.W.A.T. I asked him if he had obtained special training for that particular assignment, and he stated yes. I then asked Officer Louie if he would give a statement as to what he had observed in the above listed incident.

Officer Louie stated that he was at work when they had been advised of a problem situation where a subject was attempting suicide with a gun and they gave a description of a male White wearing blue jeans and a tan jacket. Officer Louie stated that the S.W.A.T. members of Team 20 then responded out to where the incident had occurred. Officer Louie stated that the area to be searched by Team 20 and the K-9 Units consisted of six houses, three on each side of each street, both adjacent to one another, divided by a fence line. Officer Louie stated that he was to go with Officer Campbell and Jarosick to check three residences on one street. He stated that they checked all three of the residences with negative results. He stated as they were in the back yard of one residence, waiting for the adjacent search team to finish with the last house in the cordoned off perimeter, he looked through a knot hole and saw something in the bush. He stated that he then asked Officer Jarosick to look also. Officer Louie stated he then looked back to the peep hole and saw Officer Schabert entering the adjacent rear yard with a dog. Officer Louie stated all of a sudden he heard a gunshot and saw a flash while looking through the hole. Officer Louie stated that's all he could see because of the size of the knot hole. He stated then he heard several shots ring out. Officer Louie stated that Jarosick, who was with his team, was elevated above the fence line standing on a picnic table, fired shots to the area where he had observed the flash. Officer Louie stated after all the firing had ceased, he and Jarosick were assigned to use shields and along with one of the K-9 Unit's dogs, go into the rear yard and attempt to extract the subject that was hiding in the bush. Officer Louie also stated prior to the initial first shot, he saw the dog engage the subject in the bush when he then heard the first shot. Officer Louie stated that as he and Officer

(CONTINUED)

REPORTING OFFICER Detective Cabrera	BADGE 234	DIV 31	DATE 04-01-91	APPROVED BY <i>Sgt. B. Mitchell</i> 3010
ASSISTING OFFICER	BADGE	DIV	TIME	BADGE DATE TIME

ORIGINAL

SACRAMENTO POLICE DEPARTMENT  
SUPPLEMENTARY INVESTIGATION REPORT

REPORT NUMBER  
91-26630

1 <input type="checkbox"/>	CRIME REPORT SUPPLEMENT	4 <input type="checkbox"/>	MEMORANDUM
2 <input type="checkbox"/>	INCIDENT REPORT SUPPLEMENT	5 <input type="checkbox"/>	OTHER:
3 <input type="checkbox"/>	WOTOR VEHICLE REPORT SUPPLEMENT		



CRIME CODE SECTION OR TYPE OF INCIDENT 196	SOURCE PC
---	--------------

VICTIM OR COMPLAINANT

LAST NAME, FIRST, MIDDLE (FIRM NAME IF CRIME AGAINST BUSINESS)	RESIDENCE PHONE	BUSINESS PHONE
ADDRESS WHERE INCIDENT OCCURRED	DATE INCIDENT REPORTED 03-31-91	

NARRATIVE SECTION

CONTINUED:  
STATEMENT OF Officer Brian LOUIE  
PAGE 2.

Jarosick were approaching the bush, he called out to the subject by the name of LLOYD to come out of the bush. Officer Louie stated he called several times, but there was no response. Officer Louie stated that he could see the subject breathing. Officer Louie then stated that Officer Jarosick was advised to throw a flash bang canister into the bush in hopes of causing the individual to extract himself, but after the flash bang canister went off, the subject did not come out. Officer Louie then stated he was advised to fire two .37 mm CS canisters into the bush area, which he did, but it also did not cause the individual to extract from the bush. Officer Louie then stated they approached the bush until the dog had reached the bush and the dog attempted to go in and pull the individual out, but the dog could not extract the individual out. Officer Louie then stated that Officer Sommers, who was on the other team, removed some wood that was by the bush and himself pulled out the subject into the open area.

Officer Louie stated that when he heard the first shot go off, he felt a danger for himself and he felt the safety of his other of his other fellow officers was in jeopardy. Officer Louie stated that he did not fire any of his weapons at the subject, but only fired two CS canisters.

REPORTING OFFICER Detective Cabrera	BADGE 234	DIV 31	DATE 04-01-91	APPROVED BY <i>Sgt. B. Mitchell</i>	3010
ASSISTING OFFICER	BADGE	DIV	TIME	BADGE	DATE

**ORIGINAL**

SACRAMENTO POLICE DEPARTMENT  
SUPPLEMENTARY INVESTIGATION REPORT

REPORT NUMBER  
91-26680

1 <input checked="" type="checkbox"/>	CRIME REPORT SUPPLEMENT	4 <input type="checkbox"/>	MEMORANDUM
2 <input type="checkbox"/>	INCIDENT REPORT SUPPLEMENT	5 <input type="checkbox"/>	OTHER:
3 <input type="checkbox"/>	MOTOR VEHICLE REPORT SUPPLEMENT		



CRIME CODE SECTION OR TYPE OF INCIDENT	SOURCE
196	PC

VICTIM OR COMPLAINANT

LAST NAME, FIRST, MIDDLE (FIRM NAME IF CRIME AGAINST BUSINESS)	RESIDENCE PHONE	BUSINESS PHONE
CAMPBELL, KIRT		
ADDRESS WHERE INCIDENT OCCURRED	DATE INCIDENT REPORTED	

NARRATIVE SECTION

STATEMENT OF WITNESS:

SAM SOMERS, JR.  
S.W.A.T. Member, Team 20

0040 4-1-91. I contacted Sacramento Police Officer, Sam Somers, Jr. at the Homicide/Assaults interview room and obtained the following statement. This statement is a summary of the interview, which was recorded both by audio and video tape. Present during this interview with Officer Somers and myself was SPOA Representative, Mark Kruger.

Officer Somers stated he has been a Police Officer with the Sacramento Police Department for six years and has been a member of the S.W.A.T. Team for almost two years, while assigned to Team 20. Officer Somers stated on 3-31-91 he was advised by S.W.A.T. Sergeant, Curt Roth of a S.W.A.T. Call-up, involving a guy with a weapon, who had pulled a weapon, pointed it at Officers, then himself and pulled the trigger. Officer Somers stated the subject was described as a male White, approximately 5'8/140 with a brown jacket and Levi's.

Officer Somers stated he and his S.W.A.T. Unit responded in the S.W.A.T. van to the address in the South Area and at that time, his entire unit was dressed in their S.W.A.T. uniform black fatigues. Officer Somers stated they met with K-9 Officer, Paul Schabert, who briefed the S.W.A.T. Team in regards to the Call-out. Officer Somers stated a second K-9 Unit responded (K-9 33, Officer Kirt Campbell with his dog, Cato). Officer Somers stated both K-9 Units with the S.W.A.T. Team divided up, checked houses on Golden Field Way and Franciscan Way. Officer Somers stated they were checking the exterior of the residences and in some of the houses the people were evacuated.

Officer Somers stated the two teams consisted of Officer Campbells team with S.W.A.T. Members, Brian Louie and Jim Jarosick and the second S.W.A.T. Team consisted of Officer Schabert and his dog, as well as Officer Somers, Officer Bob Peterson and Officer Dave Valdez.

Officer Somers stated they went four houses down from the corner of Golden Field and began their search of the residence. Officer Sommers stated that he and Officer Valdez went with Officer Schabert and that Officer Peterson acted as a Guard to cover their backside.

Officer Somers stated when they arrived at the second to the last house, Officer Schabert advised his dog was alerting over by the second house toward the corner

(CONTINUED)

REPORTING OFFICER	BADGE	DIV	DATE	APPROVED BY
Detective Gardner	404	31	4-2-91	Sgt. B. Mitchell 3010
ASSISTING OFFICER	BADGE	DIV	TIME	BADGE
				DATE
				TIME

ORIGINAL

SACRAMENTO POLICE DEPARTMENT

DIAGRAM AND PHYSICAL EVIDENCE SHEET

PAGE 9 OF 39

CLASS. 245(A)(1) PC

Diagram "F"

REPORT NUMBER 91-26680

VICTIM CAMPBELL

LOCATION [REDACTED] Golden Field

ALL MEASUREMENTS ARE APPROXIMATE AND NOT TO SCALE UNLESS STATED (SCALE = )

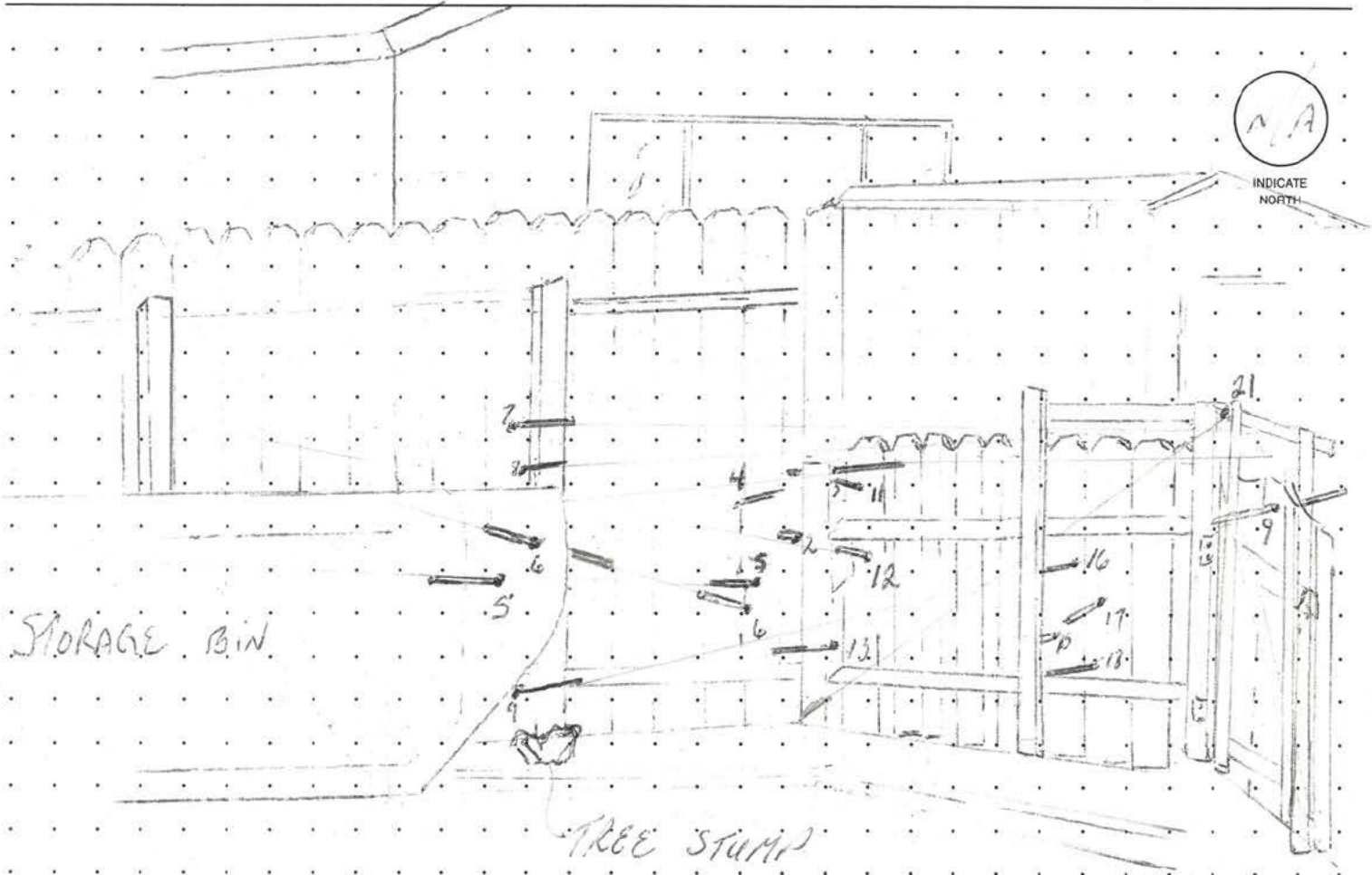

REAR YARD  
 N/SIDE  
 [REDACTED] Golden  
 FIELD.

PREPARED BY <i>C. [REDACTED]</i>	BADGE <i>1221</i>	DIV <i>08</i>	DATE <i>4-2-91</i>	APPROVED BY <i>Sgt. B. Mitchell</i>	<i>3010</i>
ASSISTING OFFICER	BADGE	DIV	TIME <i>11:30</i>	BADGE / DATE	TIME



DIAGRAM AND PHYSICAL EVIDENCE SHEET

CLASS. 245d1 PC

Diagram "G"

REPORT NUMBER  
91-26680

VICTIM Campbell LOCATION [Redacted] Goldenfield

ALL MEASUREMENTS ARE APPROXIMATE AND NOT TO SCALE UNLESS STATED (SCALE = )

A - Possible Positions from which # 2, # 5, 6, 11, 12, & 13 were fired.

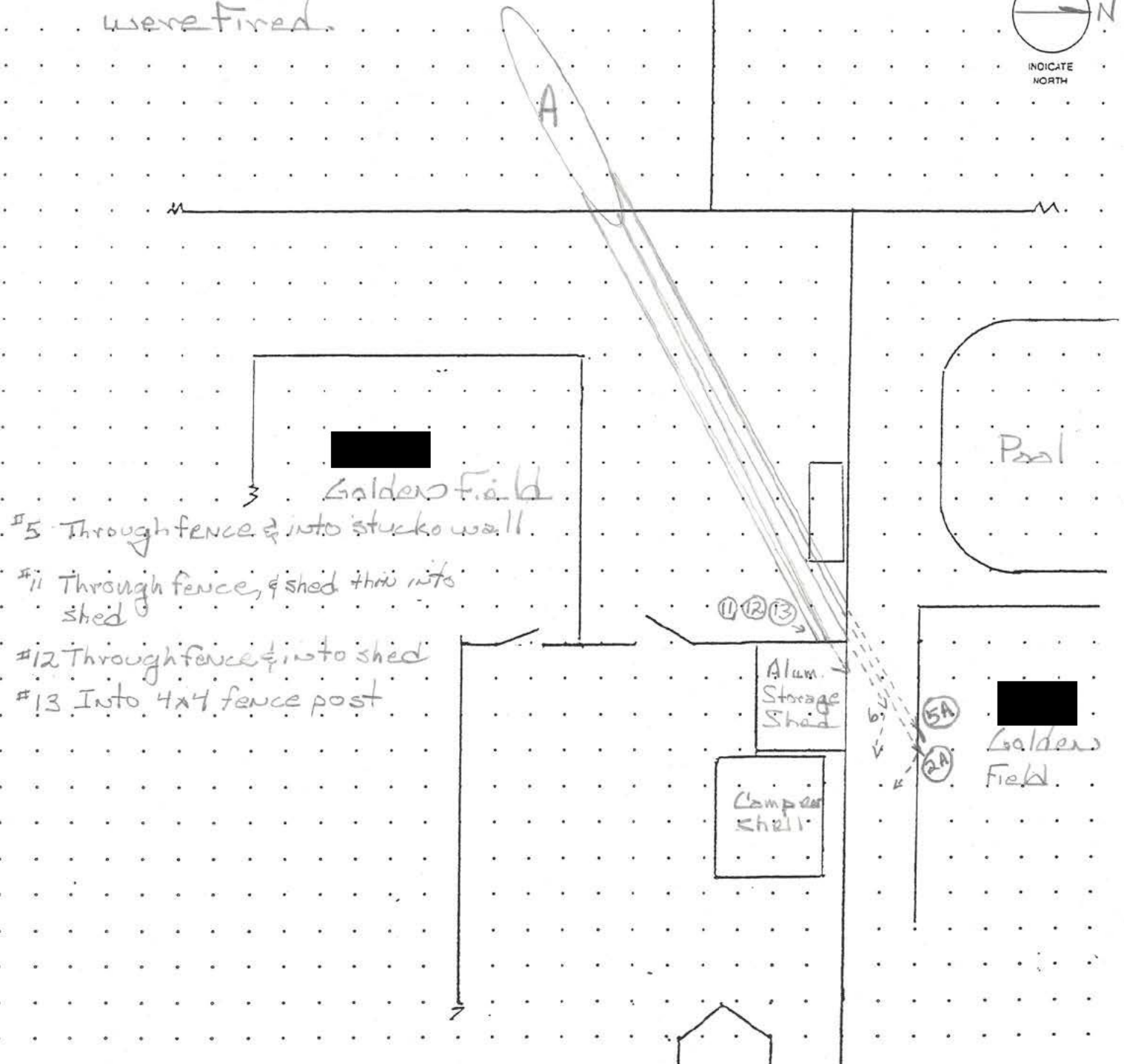
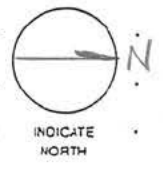

- #5 Through fence & into stucco wall.
- #11 Through fence, & shed thru into shed
- #12 Through fence & into shed
- #13 Into 4x4 fence post

PREPARED BY <u>Nugent</u>	BADGE <u>34208</u>	DIV	DATE <u>4-8-91</u>	APPROVED BY <u>Sgt. B. Mitchell</u>	<u>3010</u>
ASSISTING OFFICER <u>Thorgrimson</u>	BADGE <u>63808</u>	DIV	TIME <u>1630</u>	BADGE	DATE
				TIME	

ORIGINAL

SACRAMENTO POLICE DEPARTMENT

DIAGRAM AND PHYSICAL EVIDENCE SHEET

PAGE 11 OF 39

CLASS. 245(D)(1) PC

Diagram "H"

REPORT NUMBER 91-26680

VICTIM CAMPBELL

LOCATION [REDACTED] Golden Field

ALL MEASUREMENTS ARE APPROXIMATE AND NOT TO SCALE UNLESS STATED (SCALE = )



INDICATE NORTH

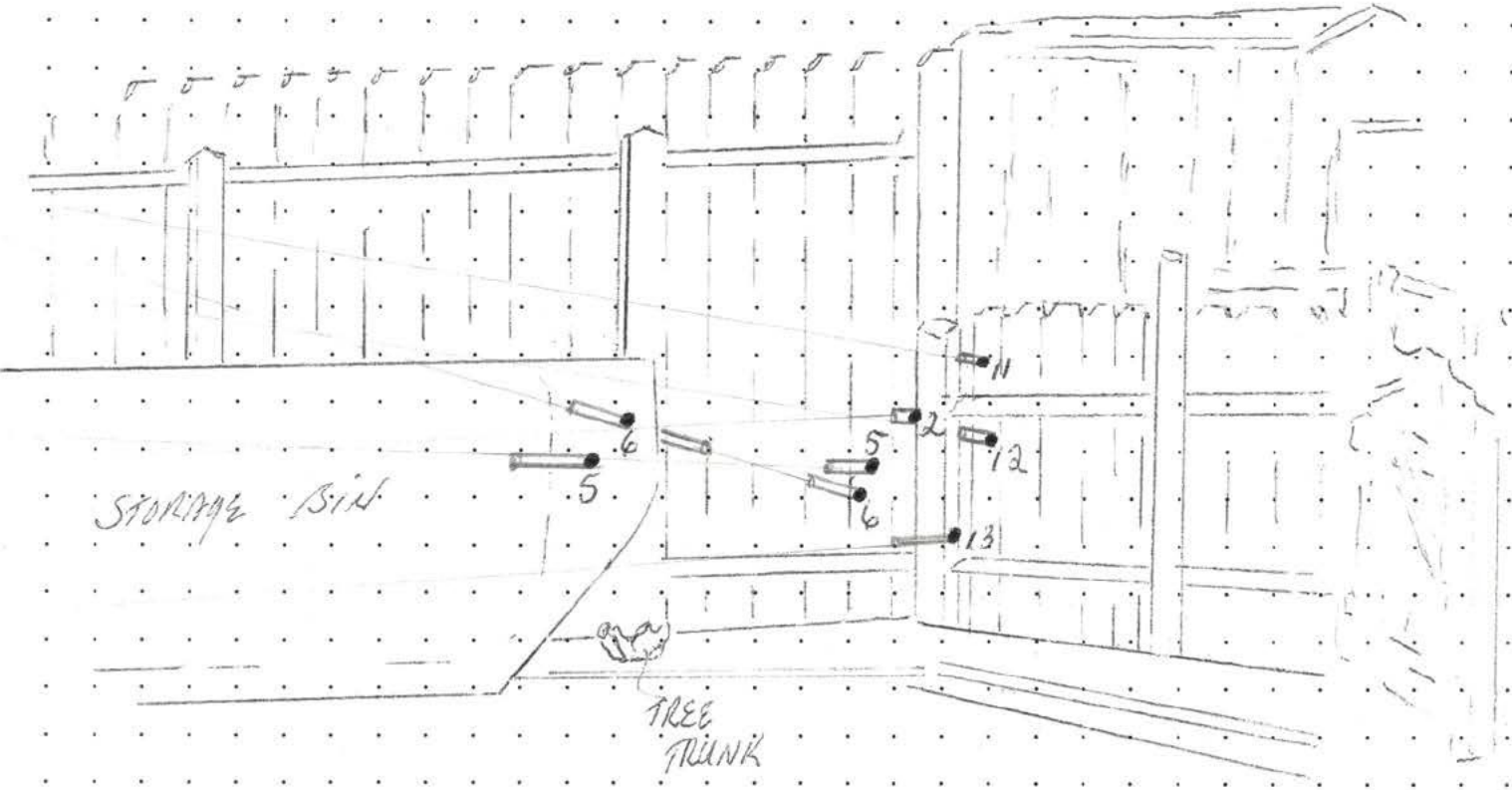

WOOD DOWELS INDICATING PROJECTILES PATH #2, 5, 6, 11, 12, & 13

DIAGRAM

SHOTS FIRED CONSISTANT WITH POSITION A

PREPARED BY <i>C. Woodson</i>	BADGE <i>0236</i>	DIV <i>08</i>	DATE <i>4-2-91</i>	APPROVED BY <i>Sgt. B. Mitchell</i>	<i>3010</i>
ASSISTING OFFICER	BADGE	DIV	TIME <i>1130</i>	BADGE	DATE

DIAGRAM AND PHYSICAL EVIDENCE SHEET

CLASS. 245 d1 PC

Diagram "I"

REPORT NUMBER 91-26680

VICTIM Campbell

LOCATION [Redacted] - Golden Field

ALL MEASUREMENTS ARE APPROXIMATE AND NOT TO SCALE UNLESS STATED (SCALE = )

W side of fence E side of rear yard on the N side of [Redacted] Golden Field

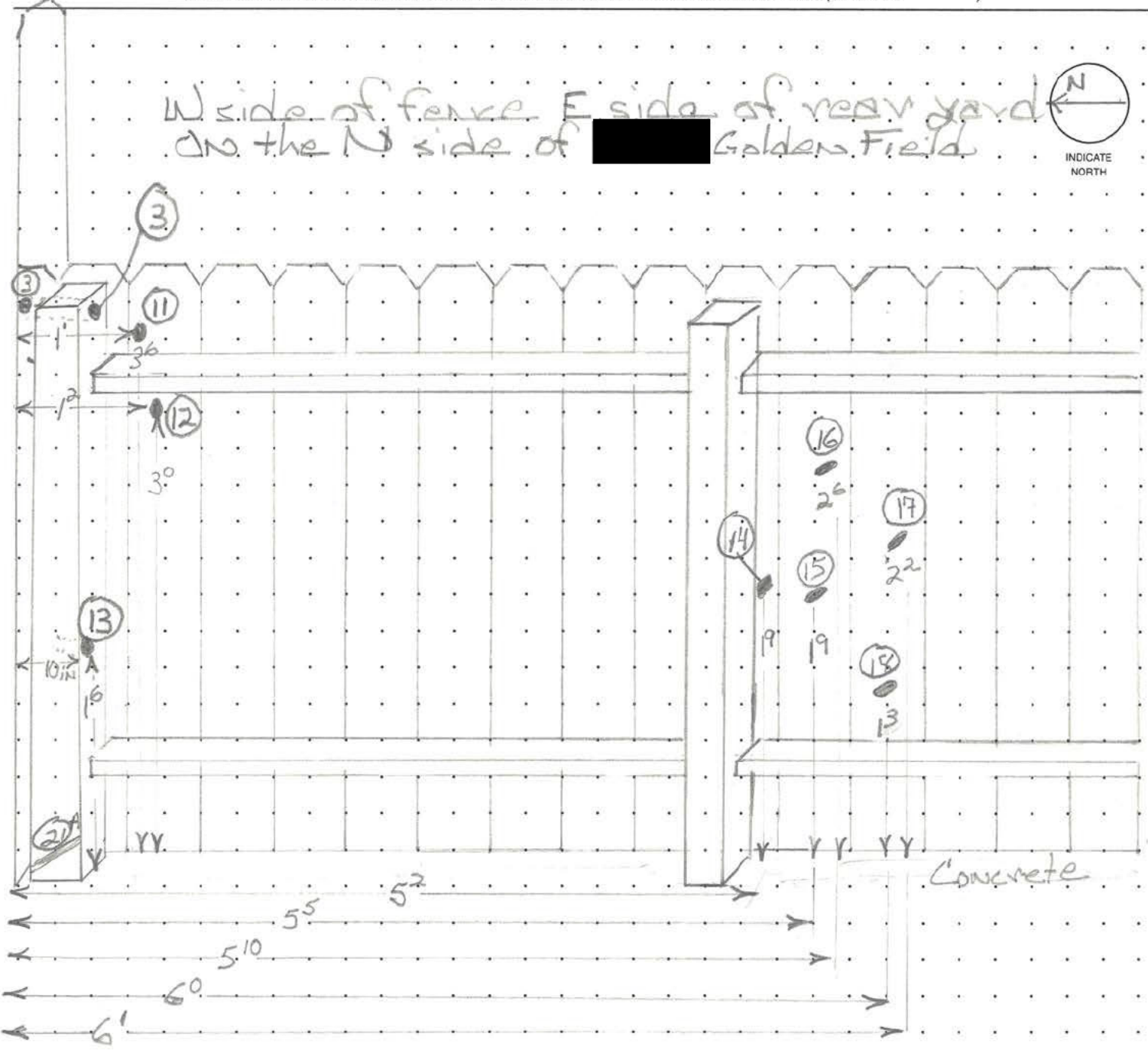
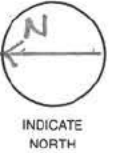

PREPARED BY <i>Dugenst</i>	BADGE 346	DIV 08	DATE 4-2-91	APPROVED BY <i>Sgt. B. Mitchell</i>	3010
ASSISTING OFFICER <i>Thorgrimsow</i>	BADGE 638	DIV 08	TIME 1850	BADGE	DATE

ORIGINAL

SACRAMENTO POLICE DEPARTMENT

DIAGRAM AND PHYSICAL EVIDENCE SHEET

PAGE 13 OF 39

CLASS. 245 d1 PC

Diagram "J"

REPORT NUMBER

VICTIM Campbell

LOCATION

Golden Field

ALL MEASUREMENTS ARE APPROXIMATE AND NOT TO SCALE UNLESS STATED (SCALE = )

S/Side of fence  
N/Side of [redacted] Golden Field

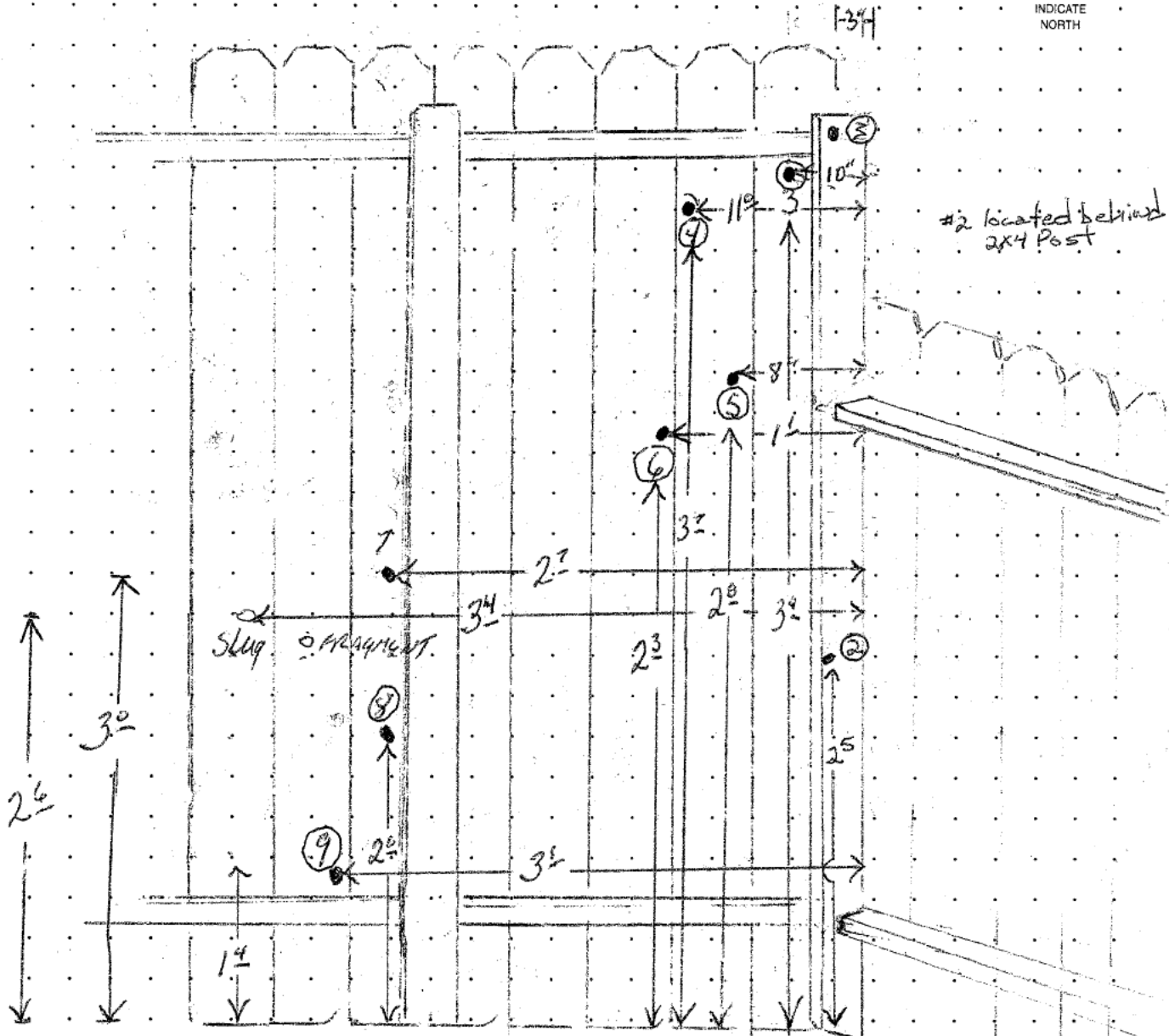
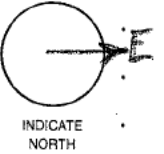

PREPARED BY <b>Hudson</b>	BADGE <b>236</b>	DIV <b>08</b>	DATE <b>4-2-91</b>	APPROVED BY <b>Sgt. B. Mitchell</b>	<b>3010</b>
ASSISTING OFFICER <b>Nugent</b>	BADGE <b>346</b>	DIV	TIME <b>1130</b>	BADGE	DATE

CLASS. 245d1 PC

Diagram "K"

REPORT NUMBER 91-26680

VICTIM Campbell

LOCATION [Redacted] Golden Field

ALL MEASUREMENTS ARE APPROXIMATE AND NOT TO SCALE UNLESS STATED (SCALE = )

(D) Possible position from which 7 & 9 were fired. E side of fence next to N/E corner of house.

(B) Possible position from which 3, 4, 8, 9 & 21 were fired.

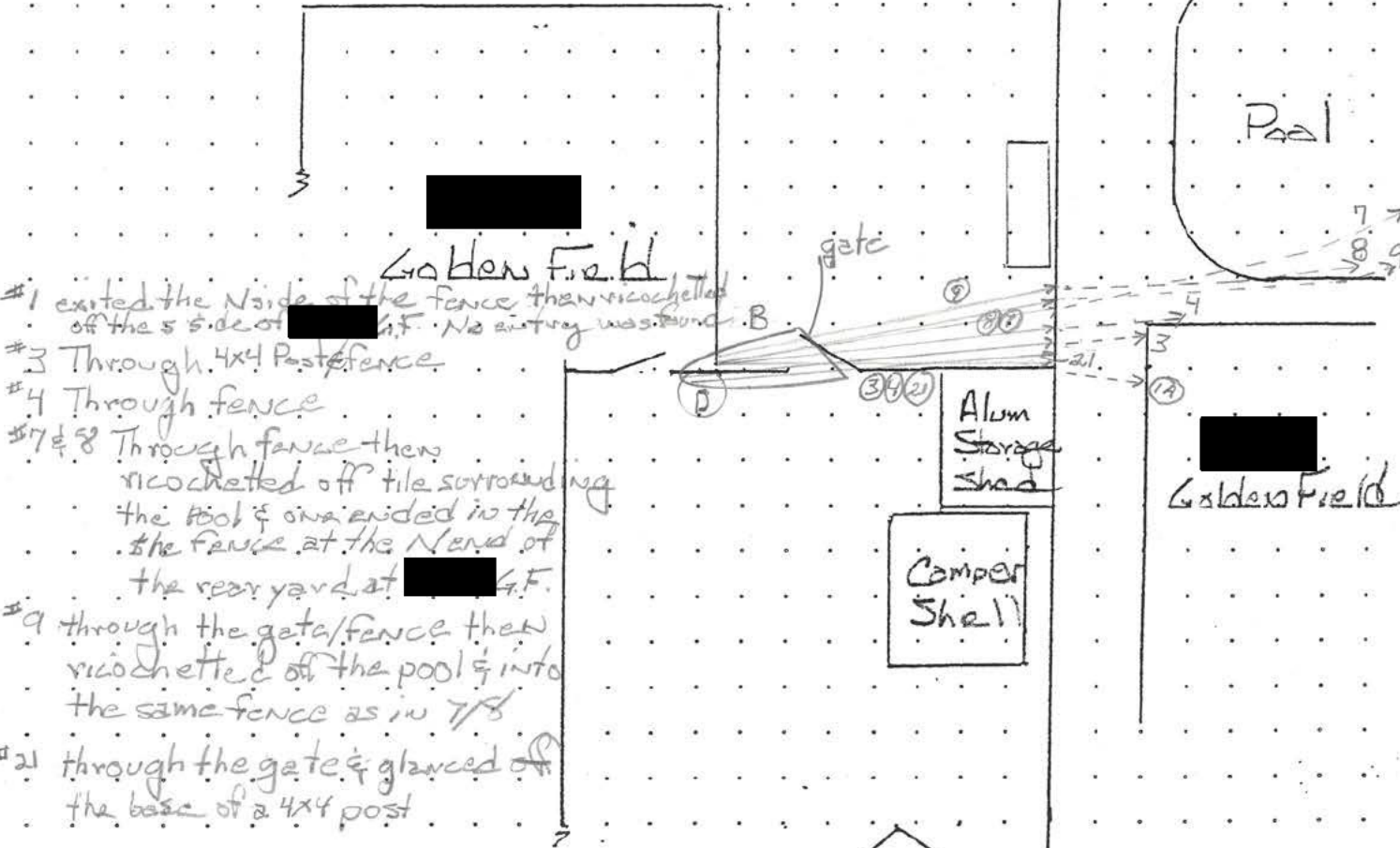
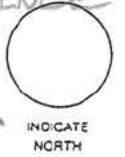

- #1 exited the N side of the fence then ricocheted off the S side of [Redacted] G.F. No entry was found.
- #3 Through 4x4 Post fence.
- #4 Through fence.
- #7 & #8 Through fence then ricocheted off tile surrounding the pool & entered in the fence at the end of the rear yard at [Redacted] G.F.
- #9 through the gate/fence then ricocheted off the pool & into the same fence as in 7/8.
- #21 through the gate & glanced off the base of a 4x4 post.

PREPARED BY <i>Nugent</i>	BADGE 346	DIV 08	DATE 4-9-91	APPROVED BY <i>Sgt. B. Mitchell</i>	3010
ASSISTING OFFICER <i>Thompson</i>	BADGE 638	DIV 08	TIME 1045	BADGE	DATE

DIAGRAM AND PHYSICAL EVIDENCE SHEET

CLASS. 245 d1 PC

Diagram "L"

REPORT NUMBER 91-26680

VICTIM Campbell

LOCATION [Redacted] Golden Field

ALL MEASUREMENTS ARE APPROXIMATE AND NOT TO SCALE UNLESS STATED (SCALE = )

When gate opens to approx. 35° - #9 A lines up with #9 in the fence on the N side of the rear yard at [Redacted] G.F. In this position #21 line up with [Redacted] base of a post (4x4) to the NE corner of the yard. The angle of the course is consistent with #21.

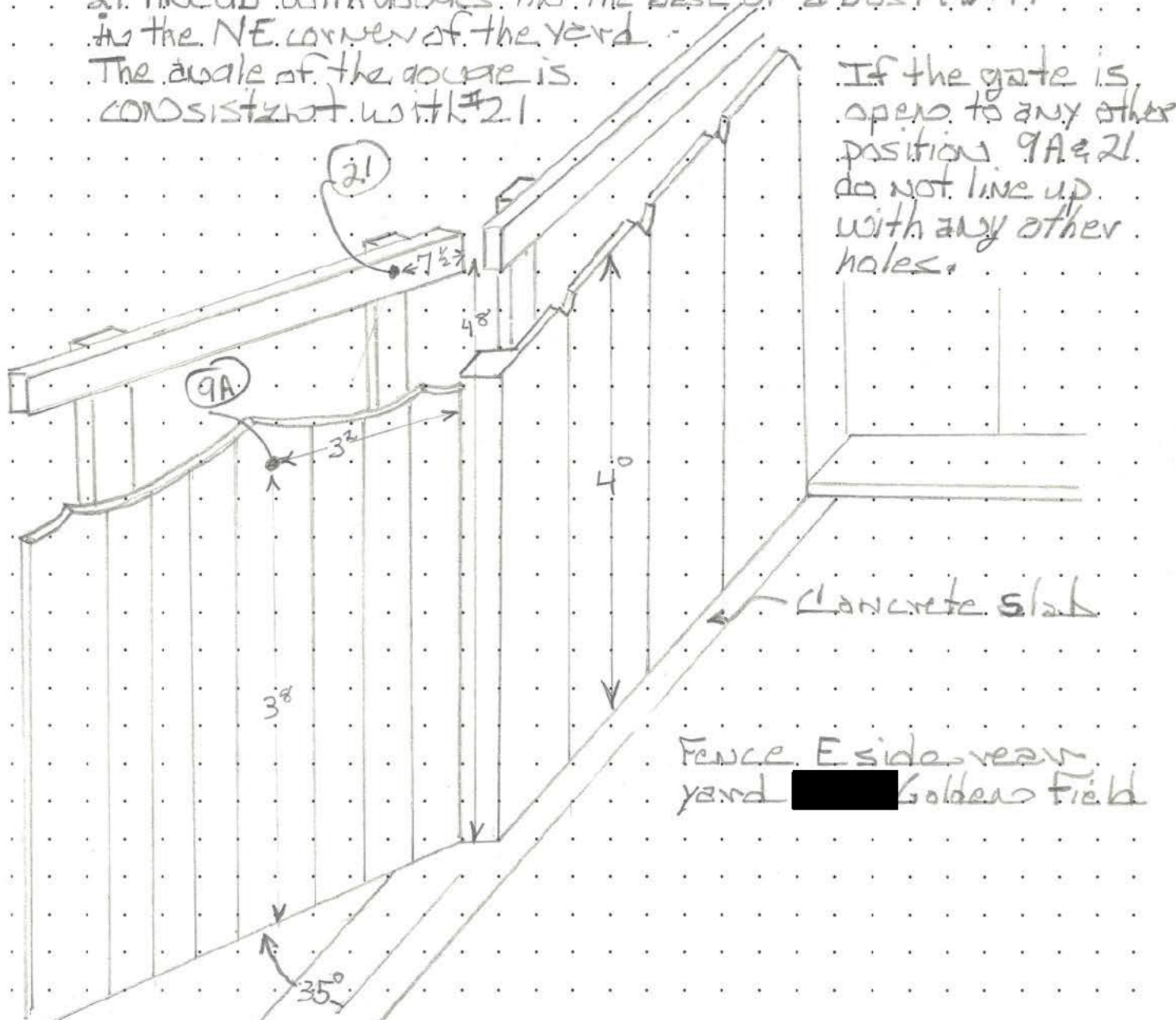
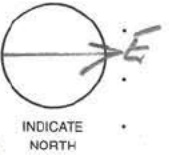

PREPARED BY A. Sargent	BADGE 346	DIV 08	DATE 4-9-91	APPROVED BY Sgt. B. Mitchell	3010
ASSISTING OFFICER Thompson	BADGE 638	DIV 08	TIME 1250	BADGE	DATE

ORIGINAL

DIAGRAM AND PHYSICAL EVIDENCE SHEET

CLASS. 245(D)(1) PC

Diagram "M"

REPORT NUMBER 91-26680

VICTIM CAMPBELL

LOCATION [REDACTED] GOLDEN FIELD

ALL MEASUREMENTS ARE APPROXIMATE AND NOT TO SCALE UNLESS STATED (SCALE = )



INDICATE NORTH

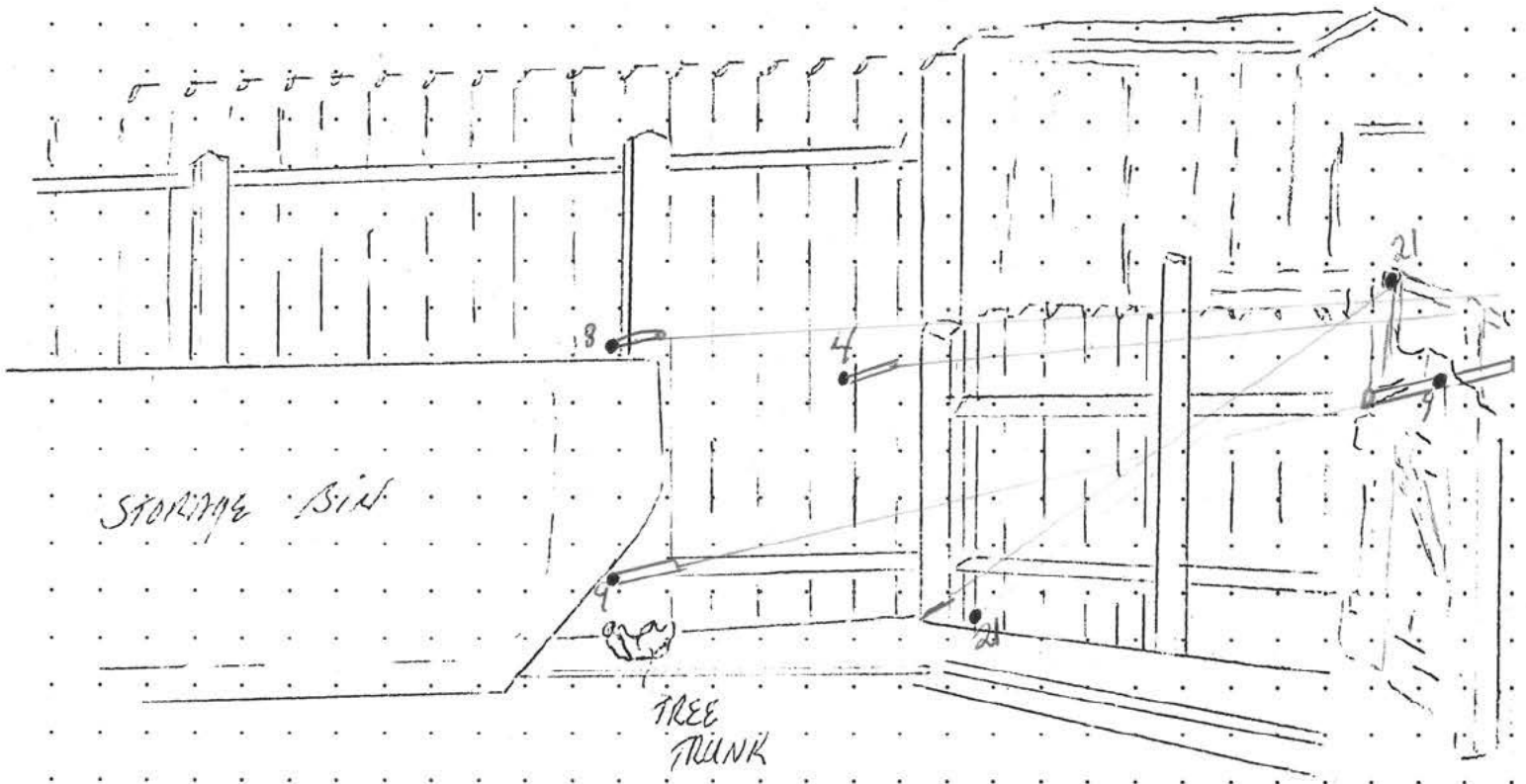

SHOTS FIRED  
CONSISTANT  
WITH POSITION B

PREPARED BY <i>C. Hudson</i>	BADGE <i>0136</i>	DIV <i>08</i>	DATE <i>4-2-91</i>	APPROVED BY <i>Sgt. B. Mitchell</i>	<i>3010</i>
ASSISTING OFFICER	BADGE	DIV	TIME <i>1130</i>	BADGE	DATE

DIAGRAM AND PHYSICAL EVIDENCE SHEET

CLASS. 245 (d)(1) PC

Diagram "N"

REPORT NUMBER 91-26680

VICTIM CAMPBELL LOCATION [REDACTED] Golden Field

ALL MEASUREMENTS ARE APPROXIMATE AND NOT TO SCALE UNLESS STATED (SCALE = )



INDICATE NORTH

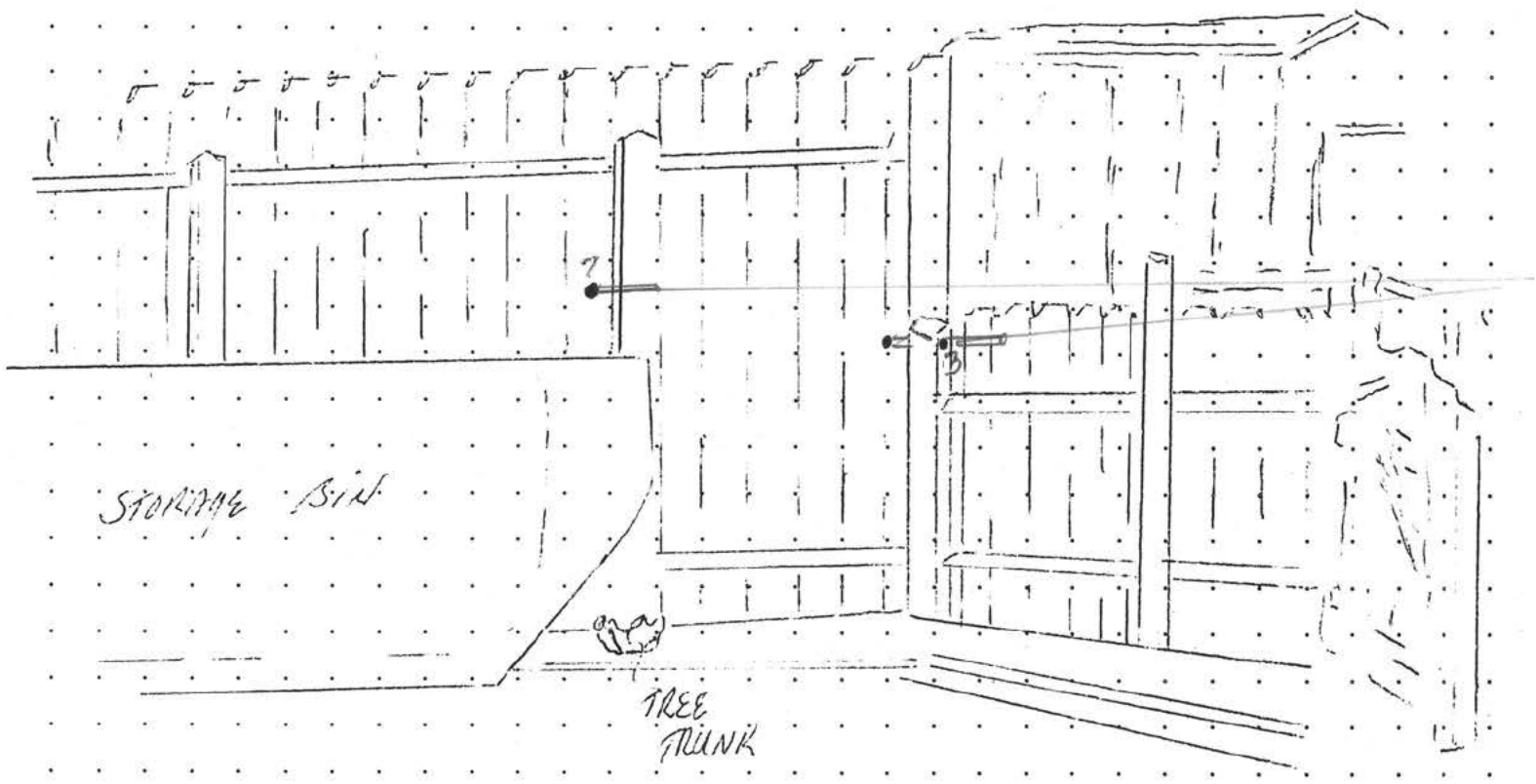

SHOTS FIRED  
CONSISTANT  
WITH POSITION D

PREPARED BY <i>C. Hudson</i>	BADGE 0236	DIV 08	DATE 4-2-91	APPROVED BY <i>Sgt. B. Mitchell</i>	3010
ASSISTING OFFICER	BADGE	DIV	TIME 1130	BADGE	DATE



DIAGRAM AND PHYSICAL EVIDENCE SHEET

CLASS. 245d1 PC

Diagram "D"

REPORT NUMBER 91-26680

VICTIM Campbell

LOCATION [Redacted] Golden Field

ALL MEASUREMENTS ARE APPROXIMATE AND NOT TO SCALE UNLESS STATED (SCALE = )

C - Possible position from which #14, 15, & 17 were fired.

F - Possible positions from which #19 & 20 were fired.

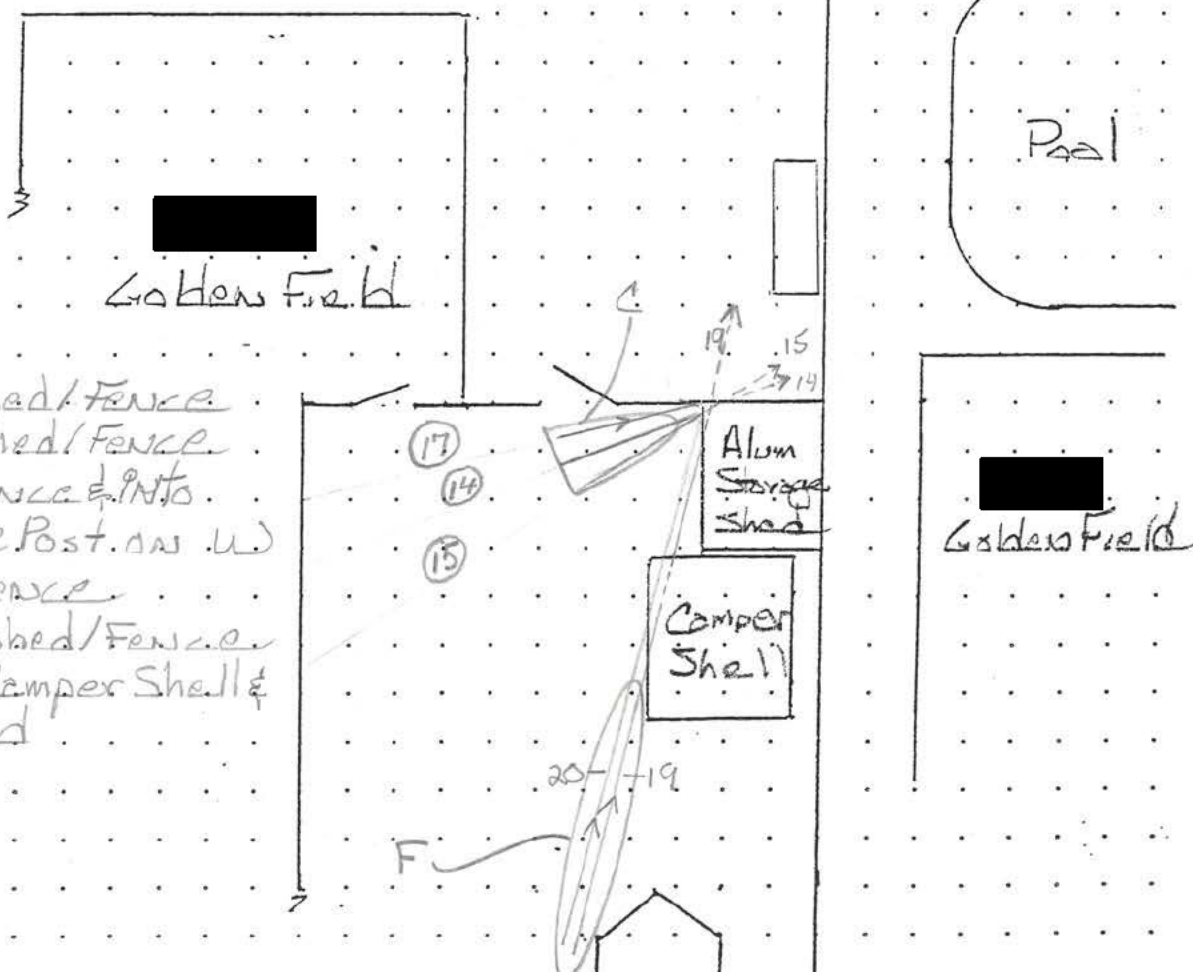
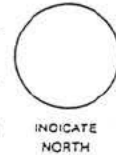

- #14 Through Shed/Fence
- #15 Through Shed/Fence
- #17 Through Fence & INTO 2x4 fence post. (as in) side of fence
- #19 Through Shed/Fence
- #20 Through Camper Shell & INTO shed

PREPARED BY <i>N. Sargent</i>	BADGE 346	DIV 08	DATE 4-9-91	APPROVED BY <i>Sgt. B. Mitchell</i>	3010
ASSISTING OFFICER <i>Thompson</i>	BADGE 638	DIV 08	TIME 1115	BADGE	DATE
				TIME	

CLASS. 245 d 1 PC

Diagram "P"

REPORT NUMBER 91-26680

VICTIM Campbell

LOCATION [Redacted] - Golden Field

ALL MEASUREMENTS ARE APPROXIMATE AND NOT TO SCALE UNLESS STATED (SCALE = )

E - Possible Position from which #16 & 18 were fired.

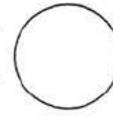

INDICATE NORTH

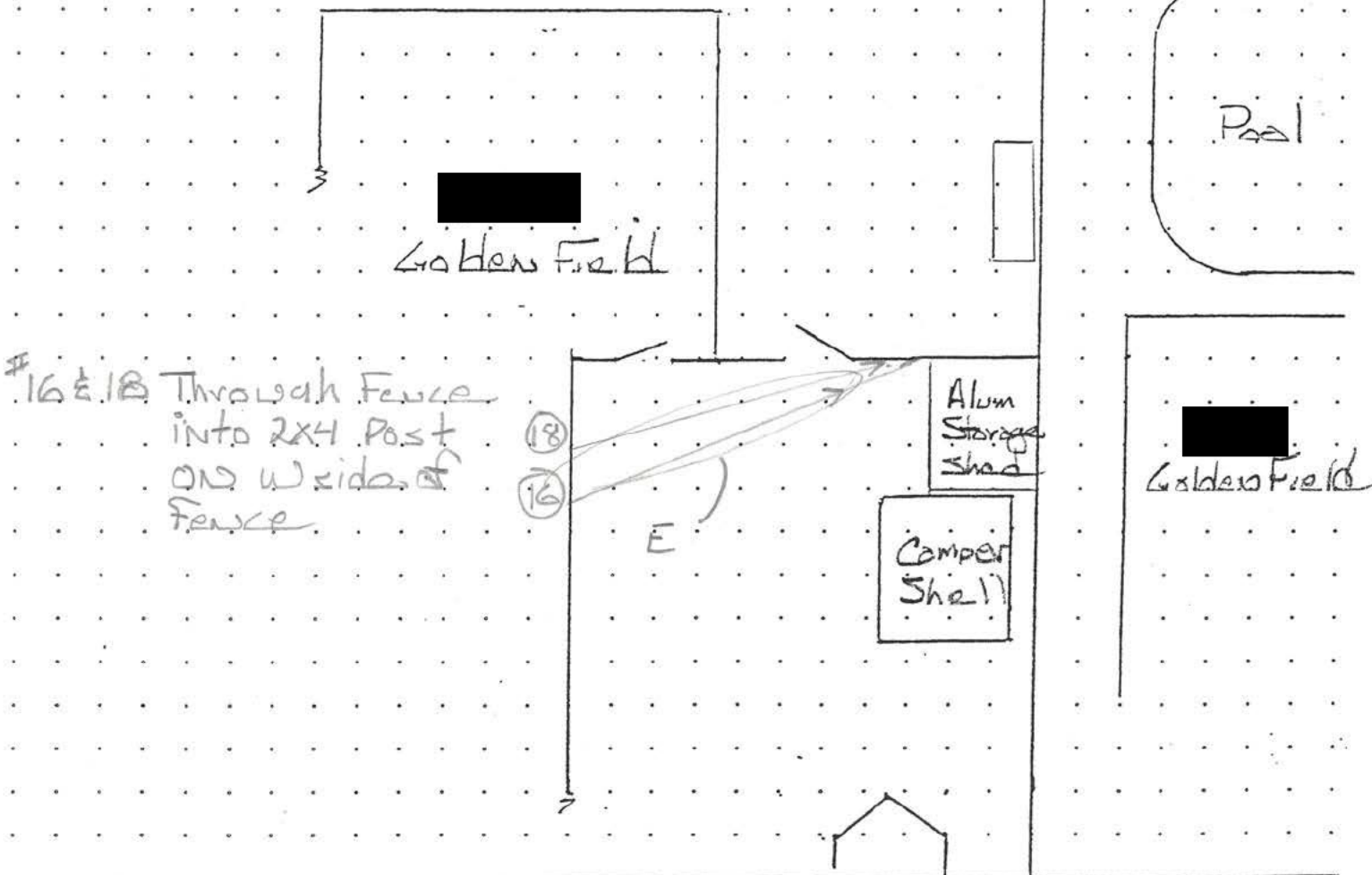

#16 & 18 Through Fence into 2x4 Post on W side of Fence.

(18)  
(16)

E

Alum Storage shed

Camper Shell

[Redacted] Golden Field

PREPARED BY Nugent	BADGE 346	DIV 08	DATE 4-9-91	APPROVED BY Sgt. B. Mitchell	3010
ASSISTING OFFICER Thougrimson	BADGE 638	DIV 08	TIME 1005	BADGE	DATE
				TIME	

DIAGRAM AND PHYSICAL EVIDENCE SHEET

CLASS. 245 (D) WPC

Diagram "Q"

REPORT NUMBER 91-26680

VICTIM CAMPBELL

LOCATION [REDACTED] GOLDEN FIELD

ALL MEASUREMENTS ARE APPROXIMATE AND NOT TO SCALE UNLESS STATED (SCALE = )



INDICATE NORTH

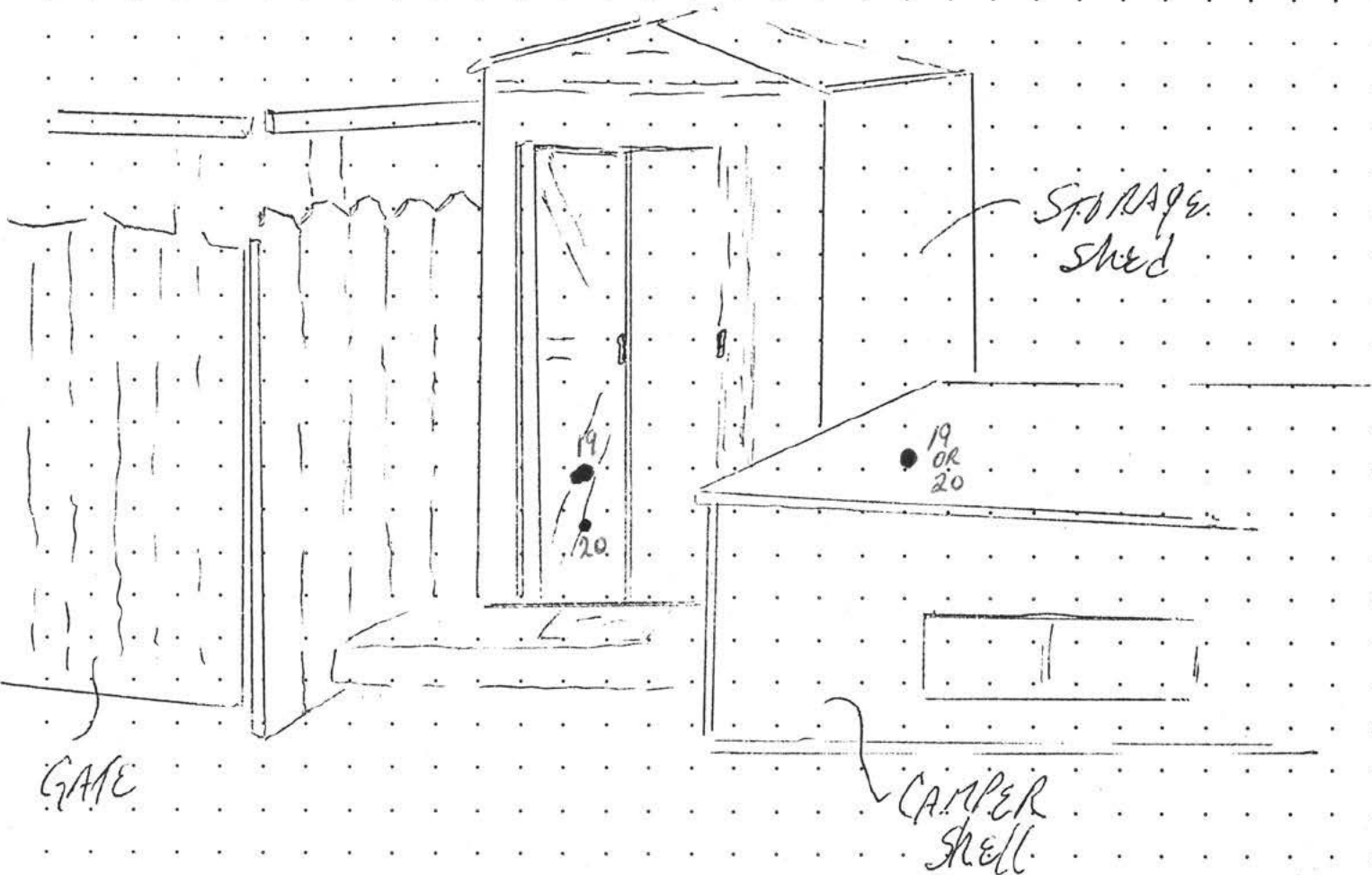

SHOTS FIRED  
CONSISTANT  
WITH POSITION F

PREPARED BY <i>C. Hudson</i>	BADGE <i>0236</i>	DIV <i>08</i>	DATE <i>4-2-91</i>	APPROVED BY <i>Sgt. B. Mitchell</i>	<i>3010</i>
ASSISTING OFFICER	BADGE	DIV	TIME <i>1130</i>	BADGE	DATE

DIAGRAM AND PHYSICAL EVIDENCE SHEET

CLASS. 245 d1 PC

Diagram "R"

REPORT NUMBER 94-26680

VICTIM Campbell

LOCATION [redacted] Golden Field

ALL MEASUREMENTS ARE APPROXIMATE AND NOT TO SCALE UNLESS STATED (SCALE = )

Diagram of line reconstruction - Numbers in circles depict any intersections with N side of house at [redacted] Golden Field.

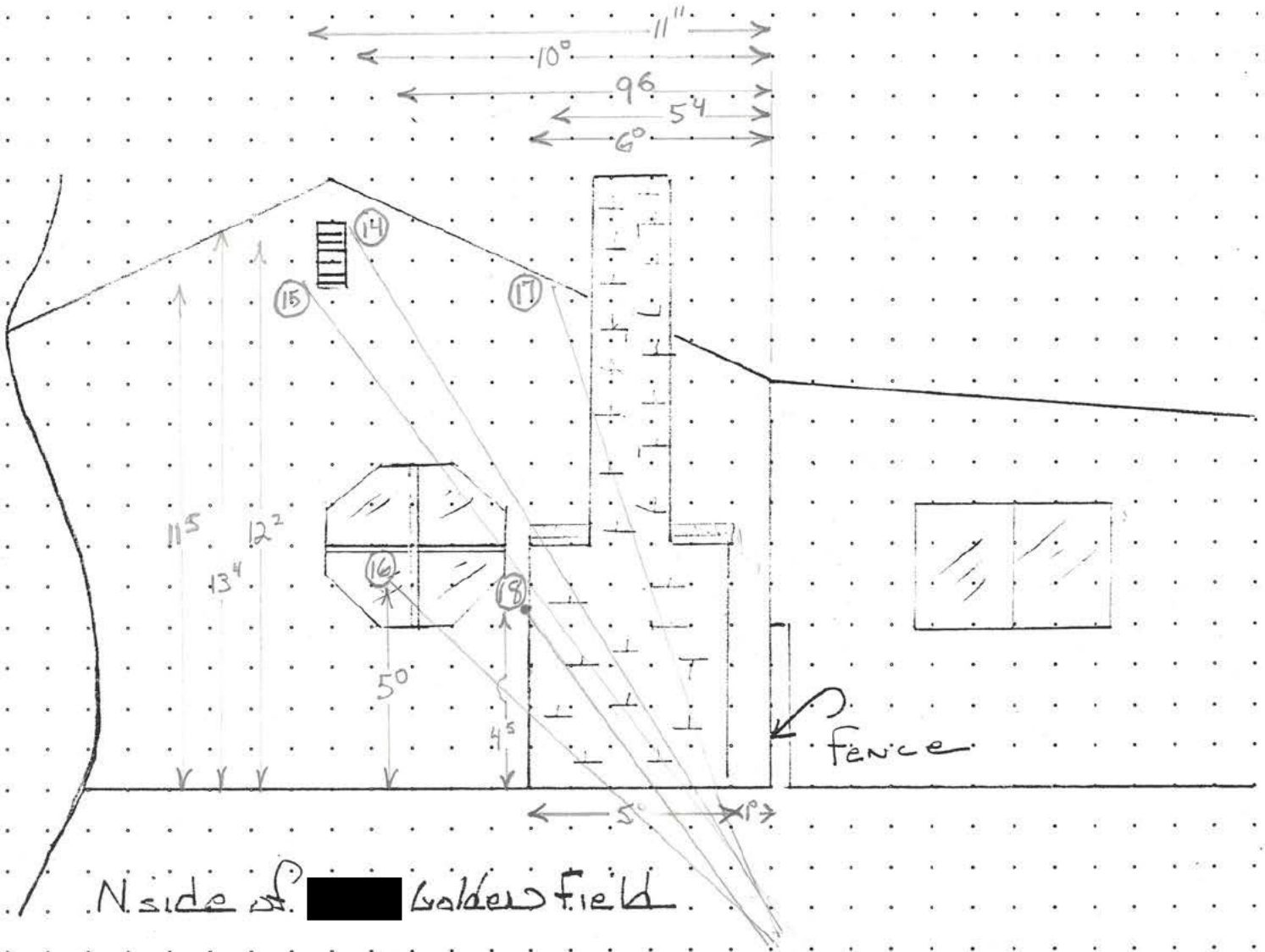
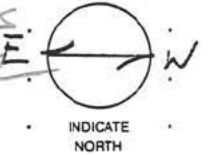

PREPARED BY <i>Dugent</i>	BADGE 34608	DIV 08	DATE 4-9-91	APPROVED BY <i>Sgt. B. Mitchell</i>	3010
ASSISTING OFFICER <i>Thorgrimsen</i>	BADGE 63808	DIV 08	TIME 1135	BADGE	DATE

DIAGRAM AND PHYSICAL EVIDENCE SHEET

CLASS. 245 (A)(1)

Diagram "S"

REPORT NUMBER 91-26680

VICTIM Campbell

LOCATION [REDACTED] Golden Field

ALL MEASUREMENTS ARE APPROXIMATE AND NOT TO SCALE UNLESS STATED (SCALE = )

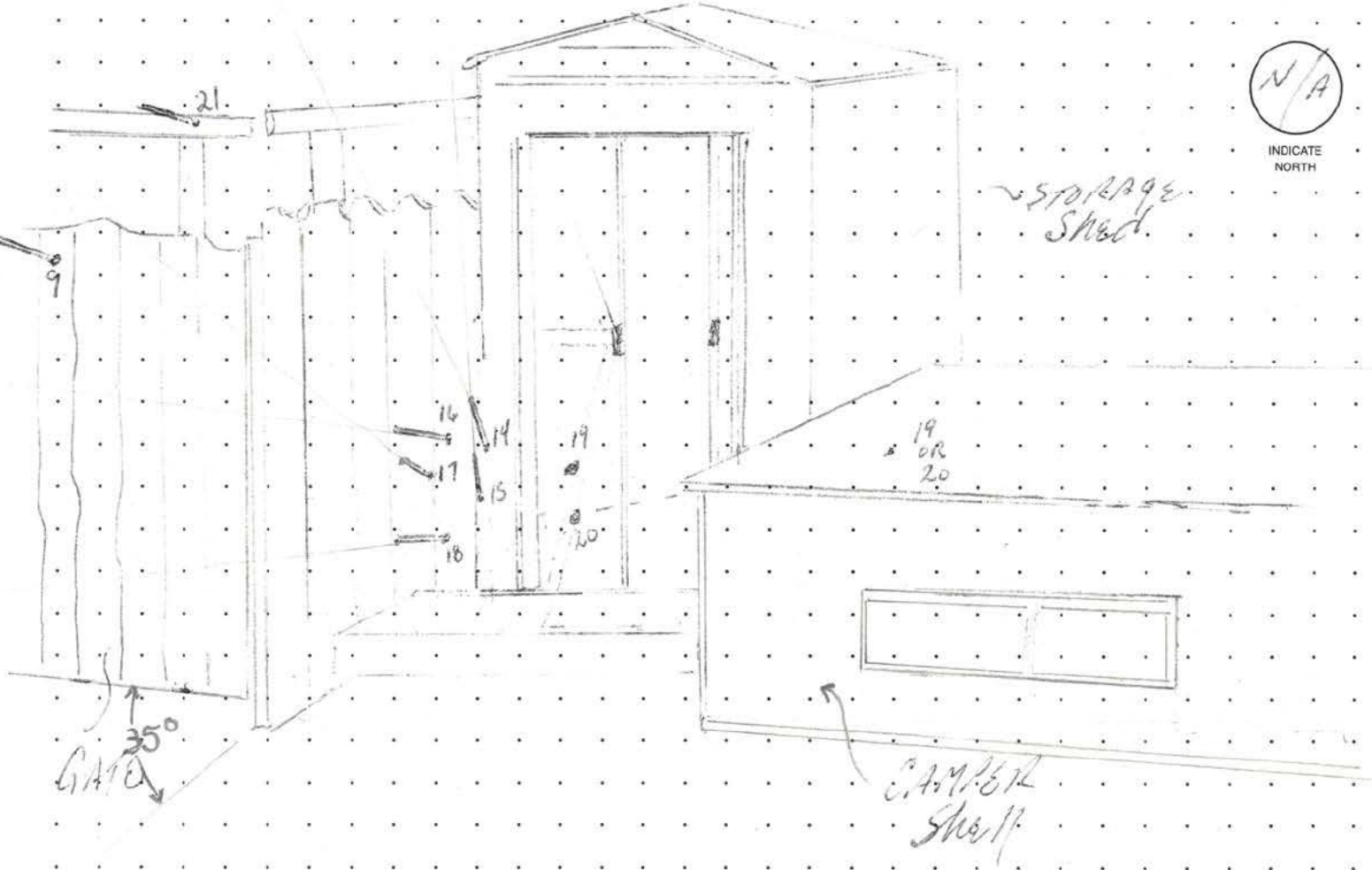

N. side of [REDACTED] Golden Field

PREPARED BY <i>C. Hudson</i>	BADGE <i>029608</i>	DIV	DATE <i>4-2-91</i>	APPROVED BY <i>Sgt. B. Mitchell</i>	<i>3010</i>
ASSISTING OFFICER	BADGE	DIV	TIME <i>1130</i>	BADGE	DATE

ORIGINAL

SACRAMENTO POLICE DEPARTMENT

DIAGRAM AND PHYSICAL EVIDENCE SHEET

PAGE 28 OF 39

CLASS. 245 (D) (1) PC

Diagram "T"

REPORT NUMBER 91-24680

VICTIM CAMPBELL

LOCATION [REDACTED] GOLDEN FIELD

ALL MEASUREMENTS ARE APPROXIMATE AND NOT TO SCALE UNLESS STATED (SCALE = )

N/A

INDICATE NORTH

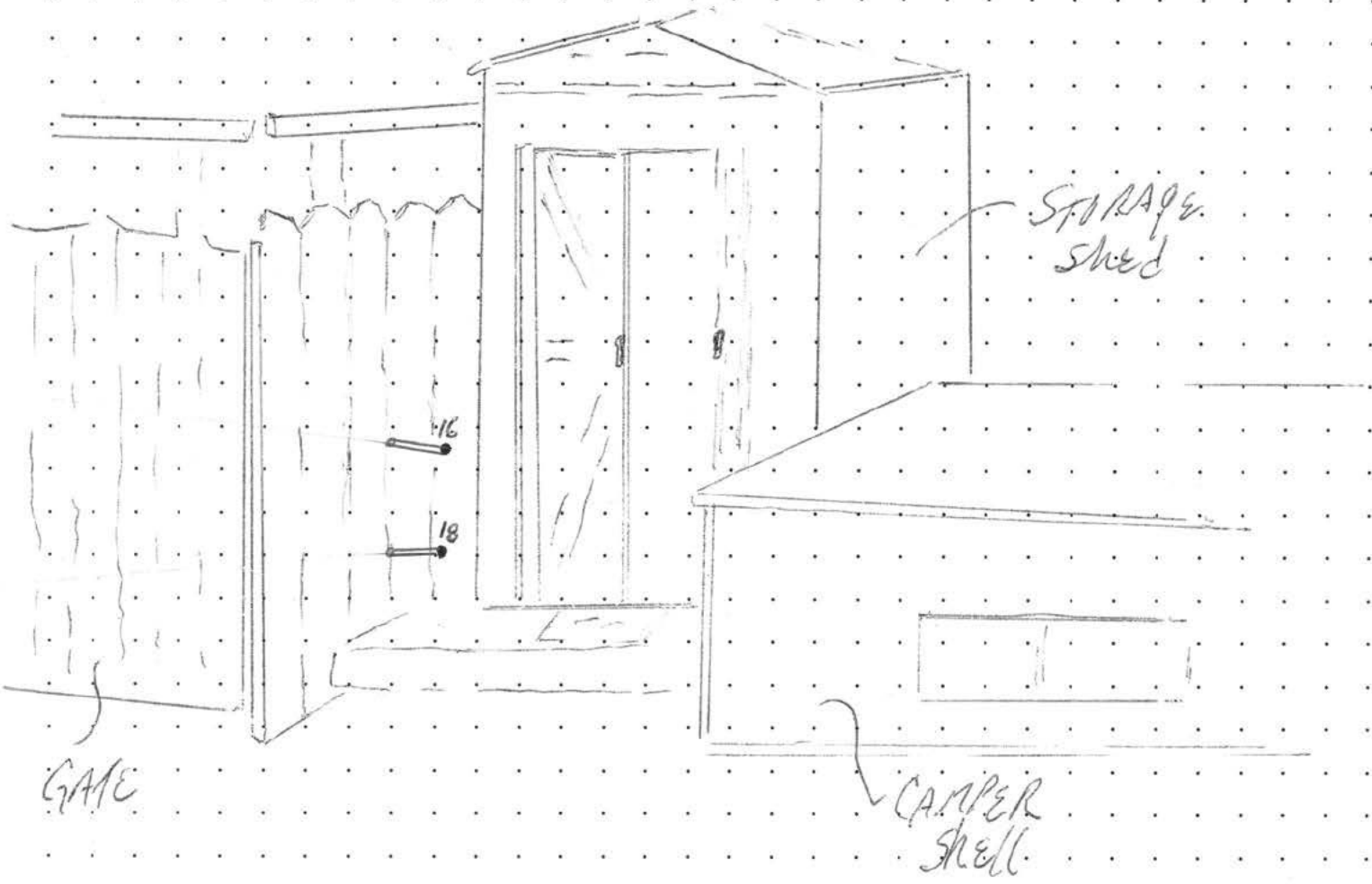

SPOTS FIRED  
CONSISTANT  
WITH POSITION E

PREPARED BY <i>C. Hudson</i>	BADGE 0236	DIV 08	DATE 4-2-91	APPROVED BY <i>Sgt. B. Mitchell</i>	3010
ASSISTING OFFICER	BADGE	DIV	TIME 1130	BADGE	DATE

ORIGINAL

SACRAMENTO POLICE DEPARTMENT

DIAGRAM AND PHYSICAL EVIDENCE SHEET

PAGE 24 OF 39

CLASS. 245(D)(1) PC

Diagram "U"

REPORT NUMBER 71-26680

VICTIM CAMPBELL

LOCATION [REDACTED] GOLDEN FIELD

ALL MEASUREMENTS ARE APPROXIMATE AND NOT TO SCALE UNLESS STATED (SCALE = )

N/A

INDICATE NORTH

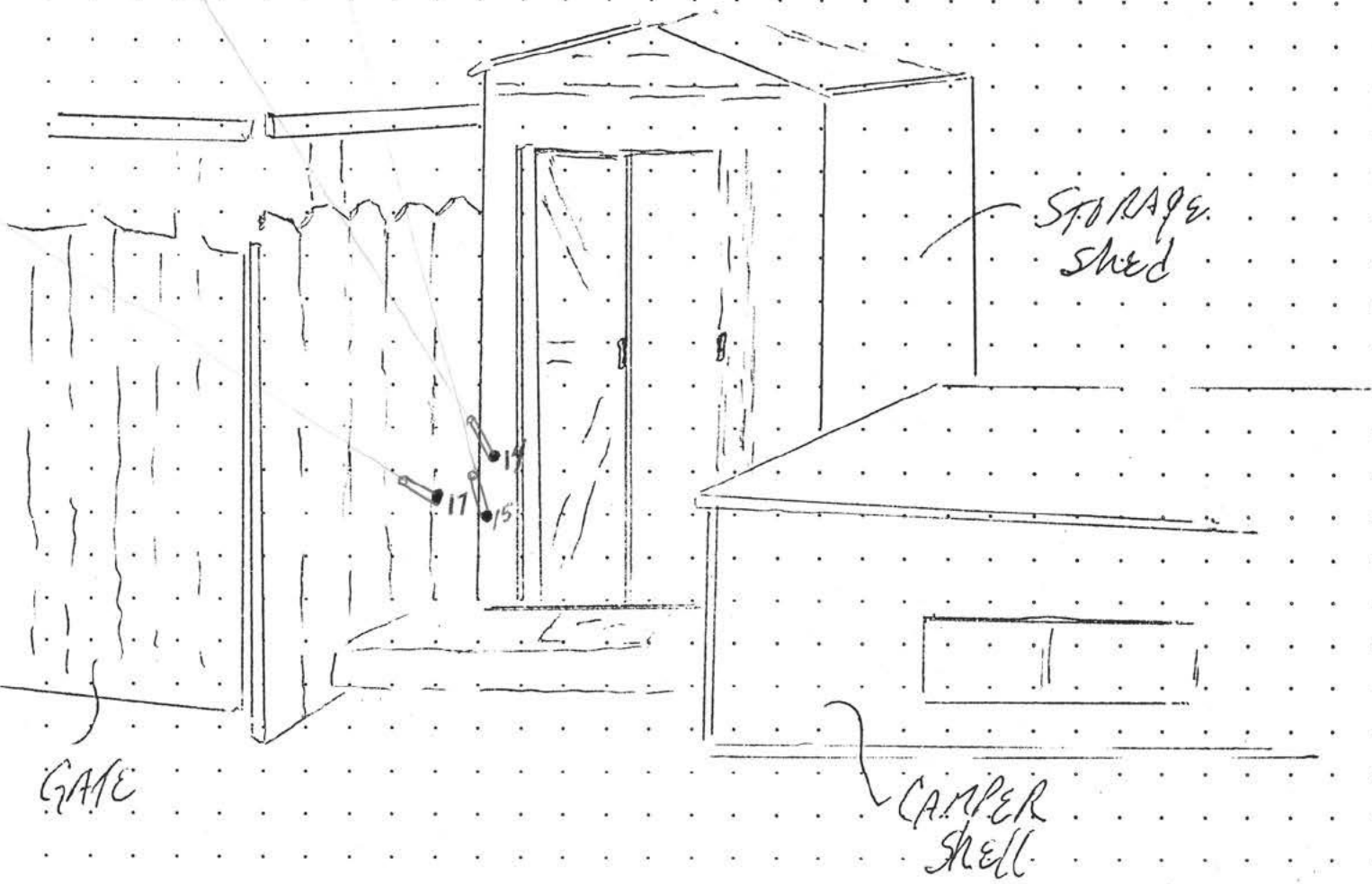

SHOTS FIRED CONSISTANT WITH POSITION C

PREPARED BY C. Woodson	BADGE 0236	DIV. 08	DATE 4-2-91	APPROVED BY Sgt. B. Mitchell	3010
ASSISTING OFFICER	BADGE	DIV.	TIME 1130	BADGE	DATE

DIAGRAM AND PHYSICAL EVIDENCE SHEET

CLASS. 245 (NO) PC

Diagram "V"

REPORT NUMBER 91-26630

VICTIM CAMPBELL

LOCATION [REDACTED] GOLDEN FIELD

ALL MEASUREMENTS ARE APPROXIMATE AND NOT TO SCALE UNLESS STATED (SCALE = )

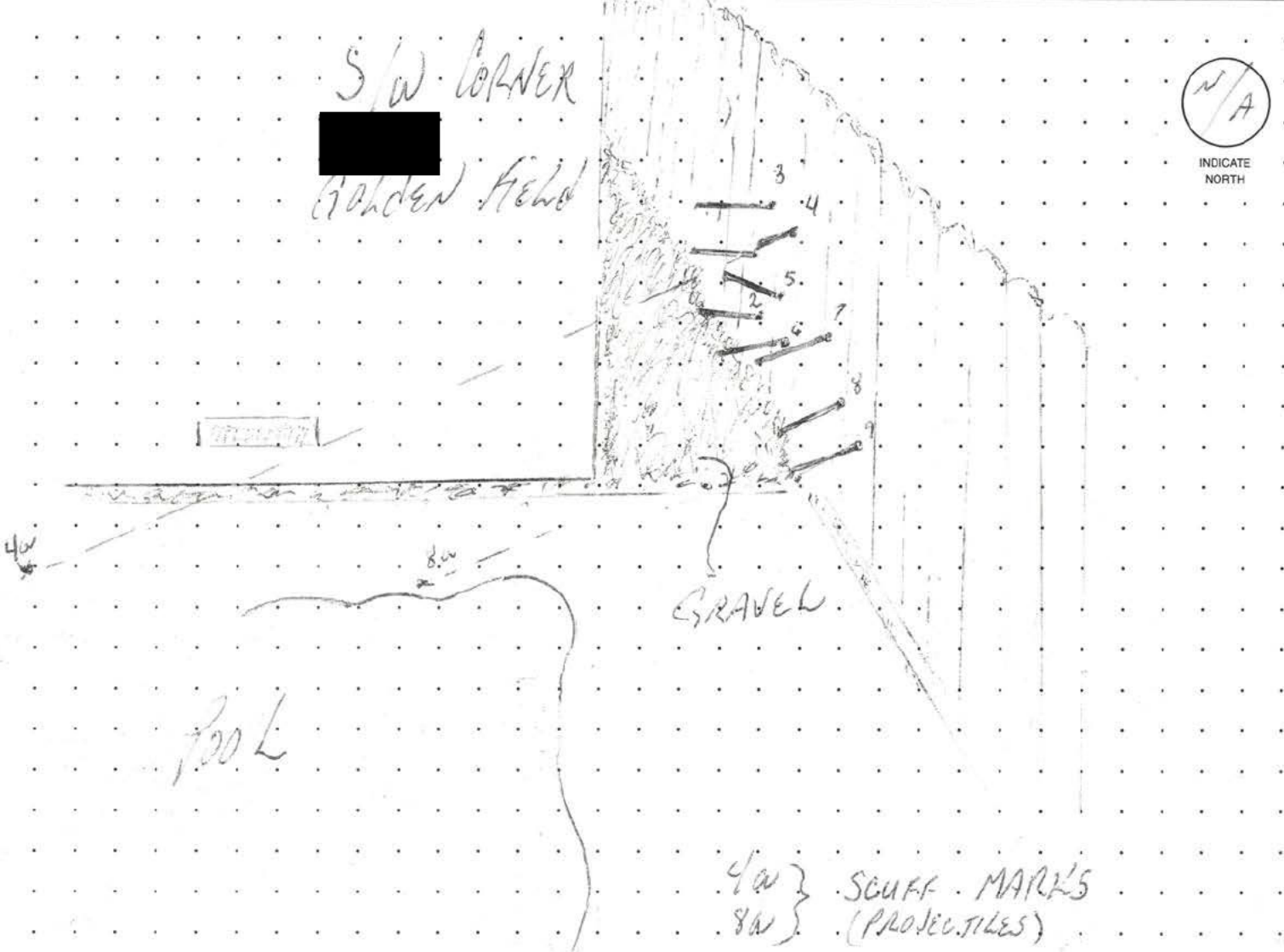

WOOD DOWELS  
THRU WOOD FENCE  
INDICATING PROJECTILES  
PATH

PREPARED BY <i>C. Hudson</i>	BADGE 0236	DIV 08	DATE 4-2-91	APPROVED BY <i>Sgt. B. Mitchell</i>	3010
ASSISTING OFFICER	BADGE	DIV	TIME 11:30	BADGE	DATE



ORIGINAL

SACRAMENTO POLICE DEPARTMENT

DIAGRAM AND PHYSICAL EVIDENCE SHEET

PAGE 26 OF 39

CLASS. 245d1 PC

Diagram "W"

REPORT NUMBER 91-26680

VICTIM Campbell

LOCATION [Redacted] Golden Field

ALL MEASUREMENTS ARE APPROXIMATE AND NOT TO SCALE UNLESS STATED (SCALE = Not Drawn to Scale)

Measurements 1/0 were 20x because of Rocks

- 1) 31 in x 17 1/2 in E of A
- 2) 25 in x 16 3/4 in E
- 3) 41 in x 9 1/2 in E
- 4) 40 in x 3 1/2 in E
- 5) 28 in x 7 1/4 in E
- 6) 23 in x 3 in E
- 7) 35 in x 16 1/2 in W
- 8) 23 in x 16 3/4 in W
- 9) 15 in x 22 1/2 in W

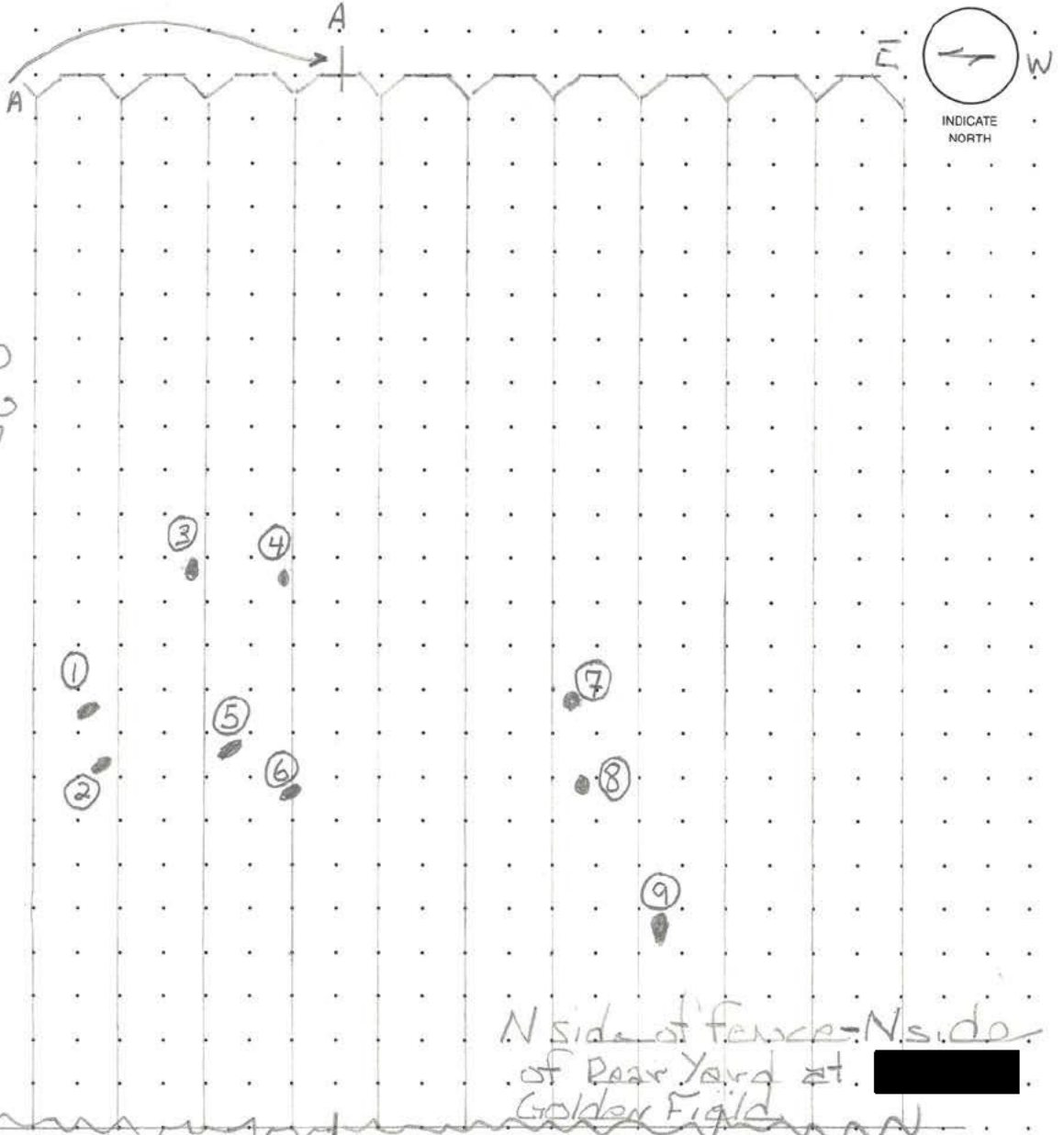

loose Rocks

Extend line of the wall. On the E Side (Rear) of the house at [Redacted] Golden Field.

PREPARED BY Nugent	BADGE 346	DIV 08	DATE 4-2-91	APPROVED BY Sgt. B. Mitchell	3010
ASSISTING OFFICER Thorgrinson	BADGE 638	DIV 08	TIME 1715	BADGE	DATE

DIAGRAM AND PHYSICAL EVIDENCE SHEET

CLASS. 245d1 PC

Diagram "X"

REPORT NUMBER 91-26680

VICTIM Campbell

LOCATION [Redacted] Golden field

ALL MEASUREMENTS ARE APPROXIMATE AND NOT TO SCALE UNLESS STATED (SCALE = )

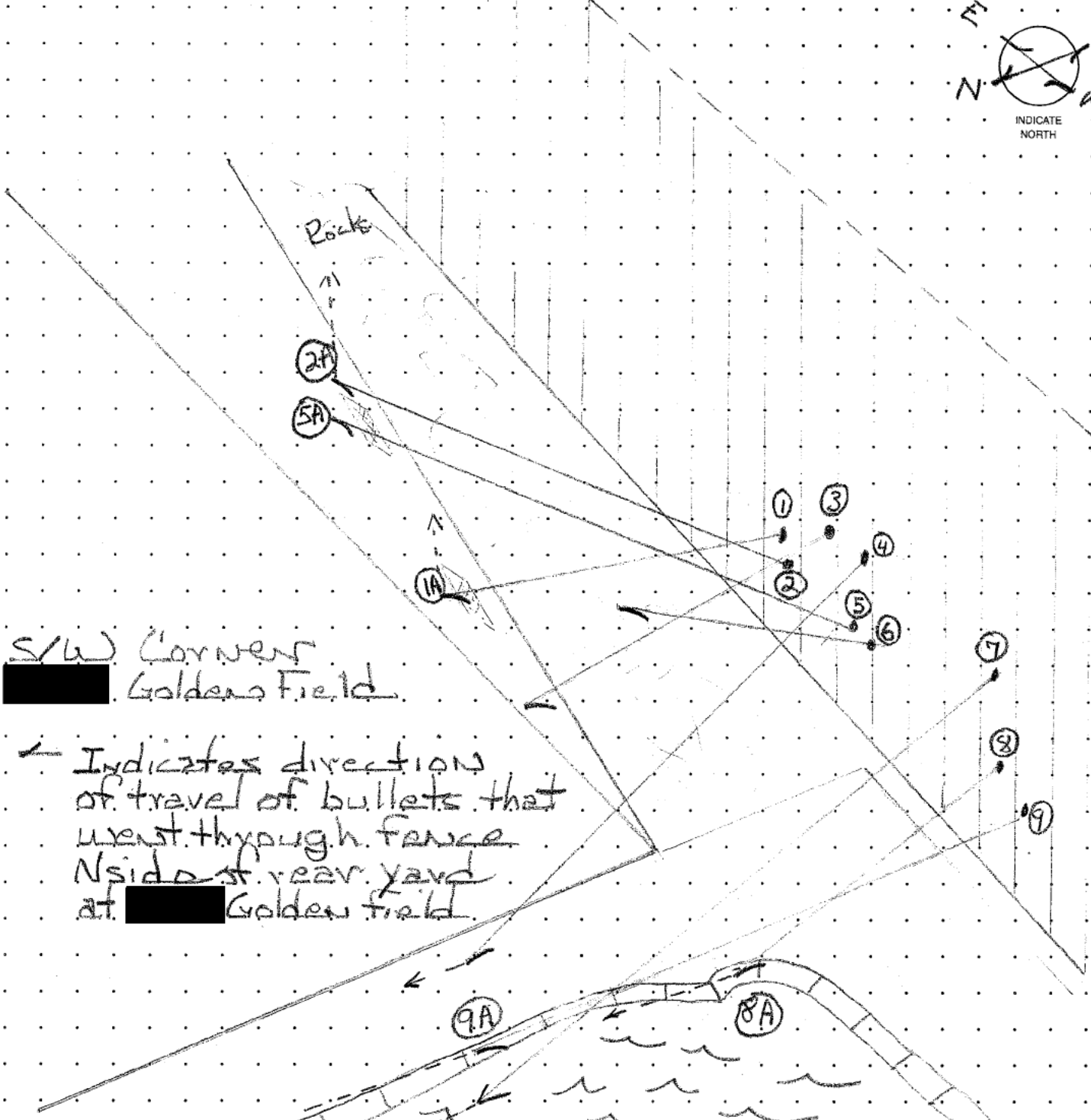
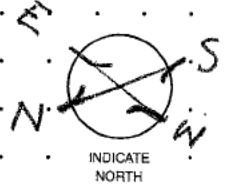

SW Corner [Redacted] Golden Field

← Indicates direction of travel of bullets that went through fence N side of rear yard at [Redacted] Golden field.

PREPARED BY Nugent	BADGE 34608	DIV 08	DATE 4-8-91	APPROVED BY Sgt. B. Mitchell	3010
ASSISTING OFFICER Thorgimsoa	BADGE 638	DIV 08	TIME 1600	BADGE	DATE

ORIGINAL

SACRAMENTO POLICE DEPARTMENT

DIAGRAM AND PHYSICAL EVIDENCE SHEET

PAGE 28 OF 39

CLASS. 245 dl PC

Diagram "Y"

REPORT NUMBER 91-26680

VICTIM Campbell

LOCATION [Redacted] Golden Field

ALL MEASUREMENTS ARE APPROXIMATE AND NOT TO SCALE UNLESS STATED (SCALE = )

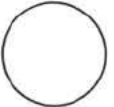

INDICATE NORTH

← W

Swall [Redacted] Golden Field

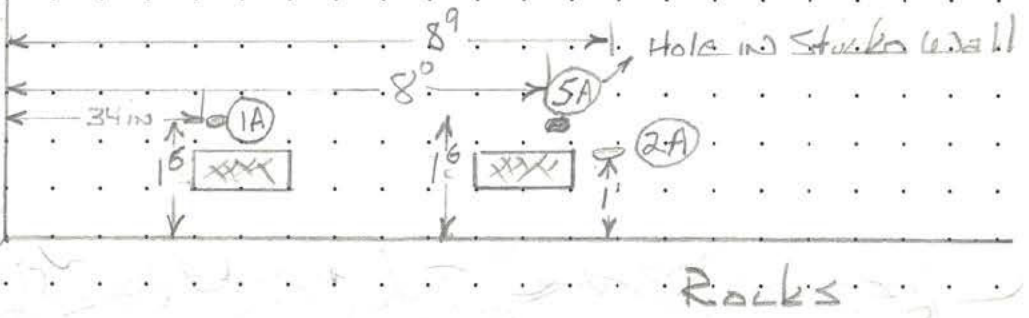
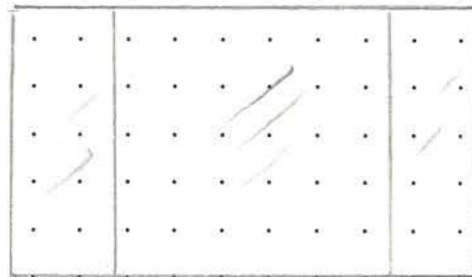

- 1A dent in stucko. the same size & shade as a 9mm slug.
- 5A A hole in stucko. apx. 1 1/2 x 3/4 in
- 2A A scuff (dent) in stucko apx 1 x 1/2 in

1A, 2A, & 5A are consistent with hole locate in fence to the S of house (N side [Redacted] G.F.)

PREPARED BY Nugent	BADGE 346	DIV 08	DATE 4-2-91	APPROVED BY Sgt. B. Mitchell	3010
ASSISTING OFFICER Thongrimson	BADGE 638	DIV 08	TIME 1800	BADGE	DATE

DIAGRAM AND PHYSICAL EVIDENCE SHEET

CLASS. 245 d1 PC

Diagram "Z"

REPORT NUMBER 91-26680

VICTIM Campbell

LOCATION [Redacted] Golden Field

ALL MEASUREMENTS ARE APPROXIMATE AND NOT TO SCALE UNLESS STATED (SCALE = Not Drawn to Scale)

8A Silver & White Colored scuff mark 2px 2inx 4inx on tan colored tile (Pool surface) around Pool



9A Silver & white colored scuff marks 2px 1 1/2inx x 4inx on tan colored tile on E side of Pool

INDICATE NORTH

8A & 9A were located in a position to be consistent with the hole in the fence (S of [Redacted] GF.) marked 8 & 9. See Pg

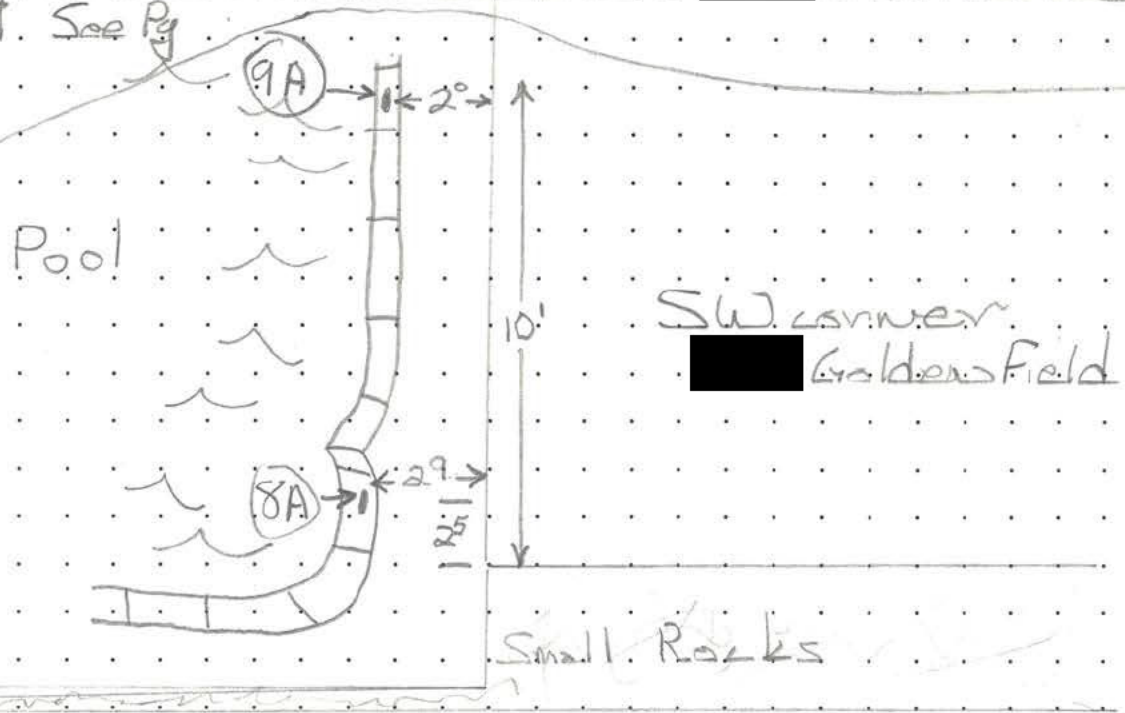

PREPARED BY Nugent	BADGE 346	DIV 08	DATE 4-2-91	APPROVED BY Sgt. B. Mitchell	3010
ASSISTING OFFICER Thorgvinsow	BADGE 638	DIV 08	TIME 1740	BADGE	DATE

DIAGRAM AND PHYSICAL EVIDENCE SHEET

CLASS. 245(d)(1)

Evidence Locations

REPORT NUMBER 91-26680

VICTIM CAMPBELL, R.

LOCATION [REDACTED] GOLDEN FIELD

ALL MEASUREMENTS ARE APPROXIMATE AND NOT TO SCALE UNLESS STATED (SCALE = )

EVIDENCE LOCATIONS

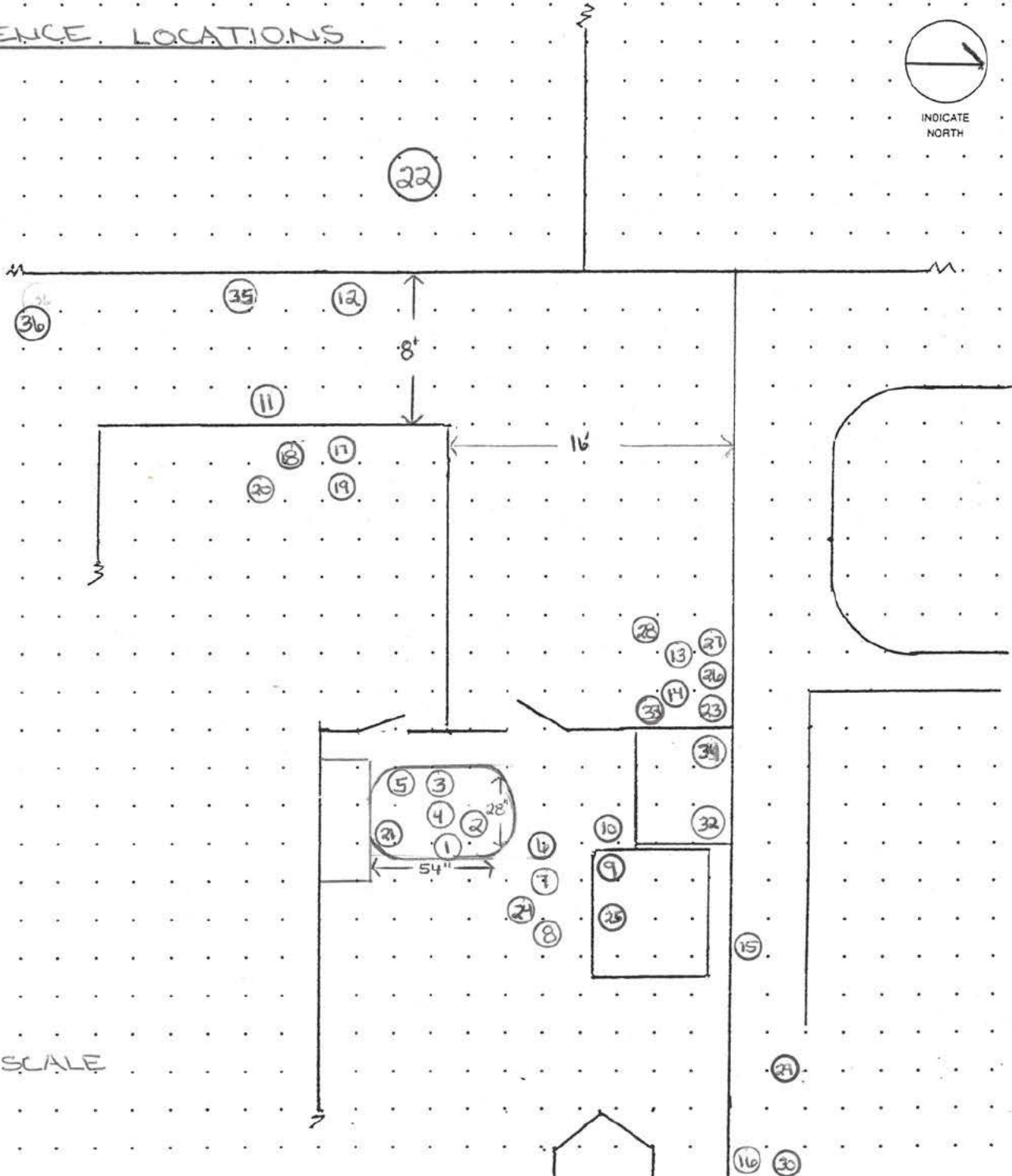

NOT TO SCALE

PREPARED BY <b>THORGRIMSON</b>	BADGE 1638	DIV 08	DATE 4-2-91	APPROVED BY <b>Sgt. B. Mitchell</b>	3010
ASSISTING OFFICER	BADGE	DIV	TIME	BADGE	DATE
					TIME

ORIGINAL

04/03/91 12:44:23 PRINT REQUESTED BY TERMINAL HOM3  
INCIDENT HISTORY INQUIRY

Police call #91091997 (Case #PD91026680)  
Entered 03/31/91 16:19:56 by COM7 /6079  
Dispatched 16:20:40 by POP2 /6086  
Enroute 16:32:42  
Onscene 16:23:48  
Closed 04/01/91 07:03:46 by GLD69 (#7769)  
Disposition(s) FIN SUP AST RTF AST

Type: 927W (SUSPICIOUS CIRC-PERSON-WEAPON) Pri: 1P  
Group: P2 EDP: 1633 Dist: 28 FMar: 105C Source: 911  
Locn: [REDACTED] CENTER PK [REDACTED] NEAR ARROYO VISTA DR  
Name: [REDACTED] Addr: [REDACTED] Phone: [REDACTED]

/1618 INC C'S BROTHER LEFT HOUSE 5 AGO... ARMED W/OUZI... BROTHER IS DISTRAUG  
HT OVER FAMILY MATTERS, C THINKS HE WILL ATMP SUICIDE...\*\*\*\*\*BRIDGE PORT APTS  
\*\*\*\*\* EITHER AT COMPLEX... VALLEY HIGH PARK... MTF

/1620 DISP (6086) WH26 #0570 MOFFATT #0323 HARR

/1621 SUPP (6079) BROTHER IS LLOYD THOMAS AUGUSTINE, MWA, 21YR, 5-8, THIN, BLND  
HR/GRN EYES, LT TAN ARMY JKT, HIGH TOP COMBAT BOOTS...\*\*\*\*\*GUN IS TUCKED  
IN FRONT PANTS \*\*\*\*\*

/1621 COD12A WH26

/1621 REQ WH26 REQUEST, SEE COMMENTS POP2 TO COM7, IS HE ON FOOT?

/1622 SUPP (6079) SUBJ'S VEH IS YEL LTD @TEXAS PLATES... VEH WAS LAST SEEN 1/2  
OF COMPLEX... SUB J SAID HE WOULD BLOW HIS HEAD OFF IN HIS CAR, OR ACROSS STREET  
AT PARK,

/1622 REQ WH26 REQUEST, SEE COMMENTS POP2 TO COM7, DOT?

/1622 REQ (6079) (\*) REQUEST, SEE COMMENTS COM7 TO POP2, POSS STILL ON FOOT, U  
NK FOR SURE, VEH WAS IN PLOT, NO DOT,

/1623 REQ WH26 REQUEST, SEE COMMENTS POP2 TO COM7, IS THE COMPLEX LL CAN SHE SEE  
HIM?

/1623 MISC WH26, WILL ADV ON EIP

/1623 REQ (6079) (\*) REQUEST, SEE COMMENTS COM7 TO POP2, WH26, STILL LL'B, C C  
AN NO LONGER SEE SUBJ...

/1623 906 WH26

/1632 ASST CH23 #0722 CHAPLIN

/1632 MISC WH26, IN FOOT PURSUIT OF SUBJ

/1632 \*ENRTE (0722) CH23

/1632 ASST CH20 #0218 LEACH

/1633 MISC (6075) WH26, SUBJ IN BACK OF COMPLEX

/1634 ASST EDW20 #0588 KOLBE

/1634 ASST CH27 #0673 WINTON

/1634 \*ENRTE (0218) CH20

/1634 NLOCER WH26 OVER A FENCE IN CMPL

/1634 \*ENRTE (0218) CH20

/1634 MISC (6075) WH26, LOST SIGHT IN BACK YARD

/1634 NLOCER CH20 LOST SIGHT IN BACK YARD

/1634 NLOCER CH23 LOST SIGHT IN BACK YARD

/1634 NLOCER CH27 LOST SIGHT IN BACK YARD

/1634 NLOCER EDW20 LOST SIGHT IN BACK YARD

/1634 NLOCER WH26 LOST SIGHT IN BACK YARD

/1633 SUPP (6057) [REDACTED] C SAYS HER HU  
SB HEARS SHOTS AND THINKS THEY ARE FIRED BY THE OFFICER IN PURSUIT...

/1634 MISC (6075) WH26, JUST FIRED ROUND IN THE AIR\*\*\*\*\*IN  
THE CANAL

/1635 ASST (6043) CH40 #0365 MOSKA @ LOST SIGHT IN BACK YARD

ORIGINAL

/1635 ASSTER K9-20 #0299 SCHABERT @ LOST SIGHT IN BACK YARD  
 /1635 ASSTER K9-33 #0225 CAMPBELL @ LOST SIGHT IN BACK YARD  
 /1635 PREMPT (6075) K9-33  
 /1635 ASSTER (6075) K9-33 #0225 CAMPBELL @ LOST SIGHT IN BACK YARD  
 /1635 MISC WH26 , HEARD SHOTS FIRED  
 /1635 \*ENRTE (0541) CH41  
 /1635 MISC (6075) CH27 , SB THE CANAL NEAR HOUSING TRACK, POSS LA ALMANDRA  
 /1635 \*ENRTE (0365) CH40  
 /1635 REQ CH27 REQUEST, SEE COMMENTS POP2 TO POPS , NEED HELICOPTER  
 /1636 MISC WH26 , VISUAL IN THE CANAL,, NOT MOVING  
 /1637 906 CH27  
 /1637 NLOCOS CH20 NORTH OF APTS COMPLES  
 /1637 NLOCOS CH23 NORTH OF APTS COMPLES  
 /1637 NLOCOS CH27 NORTH OF APTS COMPLES  
 /1637 NLOCOS CH40 NORTH OF APTS COMPLES  
 /1637 NLOCOS CH41 NORTH OF APTS COMPLES  
 /1637 NLOCOS EDW20 NORTH OF APTS COMPLES  
 /1637 NLOCOS K9-20 NORTH OF APTS COMPLES  
 /1637 NLOCOS K9-33 NORTH OF APTS COMPLES  
 /1637 NLOCOS WH26 NORTH OF APTS COMPLES  
 /1638 MISC EDW20 , SHOTS FIRED, SEMI AUTO WEAPON, MW, BGE JKT  
 /1638 MISC EDW20 , DERBY TYPE JKT, SUNGLASSES  
 /1638 REQ (6078) (\*) REQUEST, SEE COMMENTS POPS TO POP2 , CHP HELICOPTER ENRT  
 /1639 ASSTER (6078) HEL20  
 /1639 NLOCER CH20 NORTH OF CANEL  
 /1639 NLOCER CH23 NORTH OF CANEL  
 /1639 NLOCER CH27 NORTH OF CANEL  
 /1639 NLOCER CH40 NORTH OF CANEL  
 /1639 NLOCER CH41 NORTH OF CANEL  
 /1639 NLOCER EDW20 NORTH OF CANEL  
 /1639 NLOCER HEL20 NORTH OF CANEL  
 /1639 NLOCER K9-20 NORTH OF CANEL  
 /1639 NLOCER K9-33 NORTH OF CANEL  
 /1639 NLOCER WH26 NORTH OF CANEL  
 /1639 MISC (6075) WH26 , AT 2STORY RED HOUSE NW  
 /1640 MISC WH26 , IN BACKYARD OF HOUSE ON GARDEN VIEW  
 /1640 MISC WH26 , RED BRICK HOUSE  
 /1640 MISC WH26 , RED SHINGLE HOUSE  
 /1640 MISC WH26 , THE GUN IS LOADED...  
 /1641 \*906 (0218) CH20  
 /1641 NLOCOS CH20 [REDACTED] HOLLYHURST  
 /1641 NLOCOS CH23 [REDACTED] HOLLYHURST  
 /1641 NLOCOS CH27 [REDACTED] HOLLYHURST  
 /1641 NLOCOS CH40 [REDACTED] HOLLYHURST  
 /1641 NLOCOS CH41 [REDACTED] HOLLYHURST  
 /1641 NLOCOS EDW20 [REDACTED] HOLLYHURST  
 /1641 NLOCOS HEL20 [REDACTED] HOLLYHURST  
 /1641 NLOCOS K9-20 [REDACTED] HOLLYHURST  
 /1641 NLOCOS K9-33 [REDACTED] HOLLYHURST  
 /1641 NLOCOS WH26 [REDACTED] HOLLYHURST  
 /1641 PREMPT CH27  
 /1642 REQ (6078) (\*) REQUEST, SEE COMMENTS POPS TO POP2 , BGD HELICOPTER IS OS,  
 ...CHP NOT RESPONDING  
 /1645 ASSTOS 2SM2 #3103 VERRAS @ [REDACTED] HOLLYHURST  
 /1645 NLOCOS WH26 [REDACTED] HOLLYHURST  
 /1645 MISC WH26 , BULLBERRY HOUSE NORTH SIDE HOLLYHURST  
 /1647 NLOCER (6075) CH41 VALLEY OLEN/GOLDEN FIELD  
 /1647 ASSTOS (6061) CH30 #0369 SHELLEY @ [REDACTED] HOLLYHURST  
 /1647 ASSTOS STAR2 @ [REDACTED] HOLLYHURST  
 /1647 NLOCOS 2SM2 [REDACTED] GOLDENFIELD  
 /1648 \*906 (0541) CH41  
 /1648 \*906 (0369) CH30  
 /1649 NLOCOS CH30 VALLEYVALE/VALLEYSBREEN  
 /1649 \*906 (0369) CH30  
 /1650 REQ 2SM2 REVERSE DIRECTORY CHECK POP2 IC COMH @ [REDACTED] GOLDENFIELD

91-26680

ORIGINAL

/1651 NLOCOS EDW20 VALLEY HLE/LISSON  
 /1651 REDIR (6075) CH41 P2 P2  
 /1651 NLOCOS CH40 CENTERVALLEY HI  
 /1651 ASSTOS BV36 #0627 SUGAWARA @ [REDACTED] HOLLYHURST  
 /1651 NLOCOS BV36 VALLEYGLEN/HOLLYHURST  
 /1652 REQ (6078) (\*) REQUEST, SEE COMMENTS POPS TO POP2, 3LN1 AND 3002 ARE NOT AWARE OF THE CALL  
 /1653 MISC (6075) CH41 ,0 MISC STAR2, HAS A SSD UNIT AT VALLEY HI AND FROM, UNTIL CH36 OS  
 /1700 MISC WH26, 16:59:03 To POP2 from DTTC:PER HIETALA, SM4, CHAVEZ IS HOSTAGE NEGOTIATOR AND IS RESPONDING IN CASE NEEDED  
 /1701 MISC WH26, XGF LIVES ON STREET NORTH OF COMPLEX  
 /1703 REQ 2SM2 REQUEST, SEE COMMENTS POP2 TO POPS, SWAT CALL OUT  
 /1704 REQ (6031) CH14 REQUEST, SEE COMMENTS POP1 TO COMH, NEED UNIT TO BLOCK I-5 ON VALLY GREEN, NORTH OF VALLYE HIGH  
 /1705 MISC WH26, SWAT 940 IS [REDACTED] VALLEY VALE  
 /1706 \*906 (0258) CH36  
 /1706 MISC K9-33, EVACING HOUSES IN THE AREA  
 /1706 MISC WH26, TAKING A RELATIVE TO FIND THE OF HOUSE  
 /1708 FREMPT 2SM2  
 /1708 EXCH 2SM2 3SM2  
 /1708 ASSTOS 3SM2 #0633 ENRIQUEZ  
 /1708 MISC WH26, GF HOUSE [REDACTED] HOLLYHURST  
 /1708 NLOCOS WH26 [REDACTED] HOLLYHURST, GF HOUSE  
 /1708 REQ (6031) CH41 REQUEST, SEE COMMENTS POP1 TO POP2, SEND SOMEUNITS 2 BELIEVE SSD PLZ//GOLDEN FIELD/VALLEY HI AND FRAN AND VALL HI PLZ  
 /1708 NLOCOS EDW20 GOLDEN/VALLEY HI  
 /1709 MISC WH26, GD HOUSE CHKS NEG  
 /1710 REQ (6078) (\*) REQUEST, SEE COMMENTS POPS TO POP2, CONFIRM W/UNN20 THAT THE SWAT TEAM IS RESPONDING  
 /1711 REQ WH26 REQUEST, SEE COMMENTS POP2 TO POPS, AFFIRM  
 /1713 MISC WH26, SUBJ IS A TOM AUGISTINE  
 /1713 REQ (6078) (\*) REQUEST, SEE COMMENTS POPS TO POP2, ADV UNN20 TO CALL LT TWILLING AT HOME,.....  
 /1713 REQ WH26 REQUEST, SEE COMMENTS POP2 TO POPS, ADV  
 /1714 REQ WH26 REQUEST, SEE COMMENTS POP2 TO POPS, UNN20 CAR PHONE DOWN AND NOT IN A POSITION TO CALL,.,ADV  
 /1714 MISC WH26, UNIT HAS AN OPEN DOOR AT [REDACTED] HOLLYHURST, WILL BE CHECKING  
 /1715 ASST UNN23 #0594 VALDEZ @ [REDACTED] HOLLYHURST  
 /1715 ASST UNN24 @ [REDACTED] HOLLYHURST  
 /1715 ASST UNN25 #0237 SOMERS @ [REDACTED] HOLLYHURST  
 /1715 MISC WH26, OPEN DOOR HOUSE, CHECKS OK  
 /1716 ASST UNN20 #3009 ROTH @ [REDACTED] HOLLYHURST  
 /1716 ASST UNN22 #0593 LOUIE @ [REDACTED] HOLLYHURST  
 /1716 \*906 (0633) 3SM2  
 /1716 ENRTE UNN20  
 /1716 ENRTE UNN22  
 /1716 REQ (6078) (\*) REQUEST, SEE COMMENTS POPS TO POP2, TWILLING IS ENRT  
 /1717 FREMPT UNN23  
 /1717 ASST UNN23 #0594 VALDEZ @ [REDACTED] HOLLYHURST  
 /1717 REQ (6078) STAR2 REQUEST, SEE COMMENTS POPS TO POP2, HEL20 IS ENRT  
 /1718 ENRTE UNN24  
 /1718 ENRTE UNN25  
 /1718 ENRTE UNN24  
 /1725 CCNTCT (6078) UNN20  
 /1726 CCNTCT (6078) UNN22  
 /1726 CCNTCT (6078) UNN21  
 /1726 CCNTCT (6078) UNN25  
 /1726 REQ (6004) (\*) REQUEST, SEE COMMENTS CONT TO POP2, [REDACTED] CALLED SAID THE HOUSE NEXT DOOR TO HER AT [REDACTED] HOLLY HURST HE AN OPEN GARAGE DOOR AND NOONE IS HOME,.,SAID OUR SUSP MAY HAVE GONE THERE, BUT DIDNT SEE ANYONE,.,  
 /1728 ASSTOS CH25 #0612 WIMPLE @ [REDACTED] HOLLYHURST  
 /1728 ASSTOS CH27 #0673 WINTON @ [REDACTED] HOLLYHURST  
 /1729 MISC CH25 @ [REDACTED] HOLLYHURST CKED THE [REDACTED] HOLLYHURST #25, DOOR IS PROMPT



71731 ASSTER CH22 #0242 LAGRASSA @ [REDACTED] HOLLYHURST

91-26680

ORIGINAL

71732 NLOCER CH22 [REDACTED] FRANCISCAN  
71733 MISC (6054) 35M2, P2 & CO +, DEDICATED CHAN  
71733 REDIR (6078) 35M2 P2 < P2  
71733 REDIR (6078) BV22 P2 < P2  
71733 REDIR (6078) BV36 P2 < P2  
71735 DUPXRF (6054) #F91092049  
71735 DUPTXT HATHWAY [REDACTED] HOLLYHURST WY [REDACTED] CALLER HEARS A NOISE ON THE RO  
OF OF HER HOUSE + THINKS ITS A PROWLER

71736 MISC (6054) STAR2, CKING ROOFS BUT DOES NOT SEE ANYONE  
71737 909 (6051) STAR2, HEL20 IS TAKING OVER  
71737 MISC (6000) CH36, CAN BE MADE  
71737 MISC (6000) CH26, SUPL IN ERROR\*\*\*\*\*  
71739 MISC (6054) UNN23, PER UNN20 MEET AT [REDACTED] VALLEY VALE  
71739 906 (6054) UNN20  
71739 906 (6054) UNN23  
71739 906 (6054) UNN24  
71739 906 (6054) UNN25  
71739 906 (6054) UNN22

71740 REQ (6025) (\*) REQUEST, SEE CONTACT (6054) CH30

71750 NLOCER (6054) K9-33 CP  
71751 ASSTOR (6054) UNN1 @ [REDACTED] HOLLYHURST  
71751 NLOCOR (6054) UNN1 @ [REDACTED] VALLEY VALE/CP  
71751 CONTACT (6054) CH40  
71751 NLOCOR (6054) UNN20 [REDACTED] VALLEY VALE/CP  
71751 NLOCOR (6054) UNN22 [REDACTED] VALLEY VALE/CP  
71752 CONTACT (6054) K936  
71752 NLOCOR (6054) UNN23 [REDACTED] VALLEY VALE/CP  
71752 NLOCOR (6054) UNN24 [REDACTED] VALLEY VALE/CP  
71752 NLOCOR (6054) UNN25 [REDACTED] VALLEY VALE/CP  
71753 NLOCOR (6054) K9-33 [REDACTED] VALLEY VALE/CP

71753 ASSTOR (6054) 3544 #300A DRIVE @ [REDACTED] VALLEY VALE/CP  
71756 NLOCOR (6054) CH14 FRANCISCAN/VALLEY VALE, 3RD DOWN  
71757 NLOCOR (6054) CH33 VALLEY GREEN/VALLEY VALE, NORTH ON VG  
71758 RT (6054) CH14, ROAD AHEAD TO LEAVE  
71758 906 (612) CH25  
71758 ASSTOR (6054) 3002 43180 GEORGE @ [REDACTED] VALLEY VALE/CP, UNK EXACT 906 TIM  
E

71759 MISC (6054) K9-20, YEL HOUSE WITH TALL WILLOW TREES  
71759 MISC (6054) K9-33, GREY HOUSE WITH WHI SABS  
71800 ASSTOR (6054) 30831 #3411 ROGERS @ VALLEY GREEN/VALLEY VALE, ON VG NORTH  
OF VV  
71804 KING (6054) MISC + SUSP + THOMPSON + 120000 + MISC  
71805 XINR (6054) [REDACTED]

71806 CONTACT (6054) CH36  
71806 REDIR (6078) UNN14 P1 & P2  
71808 MISC (6054) UNN15, UNN23 HORN POSITIONS AT YEL HOUSE - BROKEN WINDOW GOIN  
G FROM GARAGE TO HOUSE  
71809 CONTACT (6054) CH20  
71815 MISC (6054) CH24, HEAD RIV FIRING, SPOTS FIRED, BFFO AND SUSPS FIRING  
71816 MISC (6054) UNN25, FIRST HOUSE ON CORNER, FIRST HOUSE ON WEST OF EDGE  
N FIELD  
71816 CONTACT (6054) CH20  
71817 MISC (6054) CH25, BUS ENTERED AND THEN HORN WERE FIRED, SOUTHERN MOST  
HOUSE

71817 MISC (6054) CH36, [REDACTED] [REDACTED] [REDACTED]  
\*\*\*\*\*

71817 MISC (6054) UNN1, UNN21, BRING IN CONTAINER UNK  
71818 MISC (6054) UNN1, UNN20 UNDER BUSH, NEXT TO LARGE CONTAINER  
71818 MISC (6054) UNN1, UNN20 GOLDENFIELD/VALLEY VALE  
71819 MISC (6054) UNN20, SUSP IS SOUTH OF YEL HOUSE  
71819 906 (6411) 3CS31  
71820 XREF (6054) #F91011044 3SM2  
71821 MISC (6054) UNN20, K9-20'S DOG HAS BEEN HIT

1821 MISC (6054) 3SM2 , ADV D POPS TO CALL GREENHAVEN VET...  
G...ADV KYLE AND BRLWER AT HOME  
/1823 MISC (6054) 3SM2 , 2 AMBS ENRTE .. CODE 3  
/1827 MISC (6054) EDW20 , 30 HAS K9 S/B AT GOLDEN FIELD/VALLEY HILL .. AMB DS  
/1828 CCNTCT (6054) CH27  
/1829 MISC (6054) 3CD2 , TO HEL20 - STAY IN AREA BUT STAY AWAY FROM IMMEDIATE SCENE , HEL20 ADVD THEY WERE SETTING DOWN GETTING LOW ON FUEL  
/1829 MISC (6054) HEL20 , SETTING DOWN AT VALLEY PARK  
/1830 MISC (6078) , GREENHAVEN VET WAS CALLED, DR [REDACTED] ENRT, ETA WAS ABOUT 3 A GO...K9-20 ADV...3SM9 PAGED AND ADV, OPS9 PAGED  
/1831 NLOCOS (6054) K9-20 1 VALINE CT/VET , WITH INJ DOG  
/1831 CCNTCT (6054) BV22

91-26680

ORIGINAL

/1832 REQ (6061) 3SM2 REQUEST, SEE COMMENTS POP3 TO CAMB , NEED 2 AMBS TO STAND BY...DIRECTIONS ARE, SB CENTER PARKWAY, TO WB GARDENVUE,..THEN WB HOLLYHURST , NB LISBON TO WB VALLEY VALE...THIS IS THE BACK WAY AND ONLY SAFE ROUTE  
/1832 XREF (6054) #P91011047 3SM2 , FIRE CALL FOR LITE PLANT  
/1833 AMBULN (CAMB) , COPY  
/1833 \*909 (0559) BV22  
/1835 REQ (6043) K9-20 CHP NOTIFICATION POPN TO COMH , ADV THEN ROLL OVER ON NB I-5 /FLORIN FIRE AD AMB NEEDED  
/1837 REQ (6061) 3SM2 REQUEST, SEE COMMENTS POP3 TO FDS2 , THESE ARE DIRECTI(6054) UNN1  
/1852 MISC (6054) UNN1 , WC ARE GOING TO USE MUZZLE BLASTER - 37 MM - GAS CANIST ER .. HOLD FIRE  
/1852 CCNTCT (6054) UNN20  
/1852 CCNTCT (6054) UNN22  
/1852 CCNTCT (6054) UNN23  
/1852 MISC (6054) UNN1 , TO 3CD2 - HERE WE GO  
/1852 CCNTCT (6054) UNN24  
/1852 CCNTCT (6054) UNN25  
/1854 CCNTCT (6054) 3SM4  
/1854 MISC (6054) UNN1 , THE BUSH IS TOTALLY SATURATED ..  
/1857 CCNTCT (6054) CH23  
/1858 MISC (6054) UNN1 , TO 3CD2 = NO REACTION .. WE ARE GOING TO USE K9  
/1858 CCNTCT (6054) 3CD2  
/1858 CCNTCT (6054) CH25  
/1859 MISC (6054) UNN1 , ATTEMPTING TO GET THE SUSP TO RESPOND TO US AGAIN  
/1902 MISC (6078) , 3SM9 USING INDUSTRIAL INJ RPT FOR K9-20 , HAS AN INJURED KNEE, AND WILL BRING SCHABERT TO HOMI OFFICE ASAP  
/1903 MISC (6054) 3SM2 , TO UNN1 - HAVE THE AMB MOVE TO THE FENCE - SO THEY CAN GO IN ASAP  
/1906 \*906 (0281) K9-2  
/1911 MISC (6054) UNN1 , SUSP IN CUST\*\*\*\*\*  
/1912 MISC (6054) CH30 , PRESS IS HERE .. WANTING TO ENTER  
/1912 MISC (6078) , CPT CAREY CALLED IN AND IS ADV OF THE SITUATION  
/1912 MISC (6078) , OPS JUST CALLED IN AND WAS ADV OF THE SITUATION  
/1913 MISC (6054) 3CD2 , KEEP TRAFFIC OUT OF VALLEY VALE  
/1914 REQ (6054) 3CD2 DETECTIVES/INVESTIGATIONS NOTIFICATION POP2 TO POPS , NEED HOMI TO RESP  
/1915 MISC (6054) 3CD2 , SUSP ENRTE TO HSP VIA AMB  
/1917 XREF (6054) #P91092136 3CD2 , FOR CSI  
/1919 REQ (6054) 3CD2 DETECTIVES/INVESTIGATIONS NOTIFICATION POP2 TO POPS , [REDACTED] GOLDENFIELD FOR HOMI  
/1919 MISC (6054) 3CD2 , HOLD PERIMETER AND UNN UNITS UNTIL HOMI ARRIVES  
/1920 CCNTCT (6054) 3CS31  
/1920 NLOCOS (6054) K9-33 01 VALINE CT/VET  
/1921 REQ (6094) (\*) REQUEST, SEE COMMENTS COMH TO POP2 , FEM WHO LIVES AT [REDACTED] GOLDENFIELD IS L/L, ASKING IF SHE CAN RETURN HOME, IF NOT, HOW MUCH LONGER SHOULD SHE STAY AWAY? TKS  
/1921 REQ (6054) (\*) REQUEST, SEE COMMENTS POP2 TO COMH , UNTIL TIME ELEMENT  
/1925 ASSTER (6078) IV20  
/1925 NLOCOS (6054) CH23 HOLLYHURST/VALEY VALE  
/1925 \*909 (0242) CH22  
/1925 REQ (6078) (\*) REQUEST, SEE COMMENTS POP2 TO POP2 , IV20 (MITCHELL) [REDACTED] ETA IS 20-3...PAGING OTHER HOMI DC  
/1925 NLOCOS (6054) CH23 [REDACTED] GOLDENFIELD

/1927 NLOCER (6054) CH25 GOLDENFIELD/VALLEYVALE  
 /1926 \*909 (0627) BV36  
 /1927 MISC (6054) CH41 \* W/IN SUSP FAMILY  
 /1927 REG (6054) CH41 REQUEST, SEE COMMENTS POP? TO CAMP, WHICH HOSP?  
 /1927 NLOCOS (6054) 3CS31 [REDACTED] CENTER PK \* WITH SUSP VEH  
 /1927 ASSTER (6078) IV65  
 /1928 REG WH26 REQUEST, SEE COMMENTS COM1 TO POPS \* HAVE JOHNSON SPOR LL, REG  
 WHERE THE OFFICER WHO WAS INVOLVED IN THE SHOOTING OF THE SUSP IS? CAN U ADV?  
 /1928 REG (6078) (\*) REQUEST, SEE COMMENTS POPS TO POP2 \* IV65(AZEVEDO) IS ENRT  
 \*...ETA ABOUT 25  
 /1928 \*NLOCER (0722) CH23 HOLLYHURST/VALLY  
 /1928 AMBULN (CAMP) \* ONE PERSON TO THE MED CENTER  
 /1928 \*NLOCOS (0722) CH23 HOLLYHURST/VALLEYVALE  
 /1930 909 (6040) HEL20  
 /1930 NLOCER (6040) IV20 [REDACTED] GOLDENFIELD  
 /1930 NLOCER (6040) IV65 [REDACTED] GOLDENFIELD  
 /1931 NLOCER (6040) IV65 [REDACTED] GOLDENFIELD  
 /1931 NLOCOS (6040) 3CS2 [REDACTED] GOLDENFIELD  
 /1931 \*909 (0585) EDW20  
 /1932 MISC (6040) 3SM2 \* RESUME NORMAL TRAFD COMP \* WE ARE WAITING FOR 3SM2 TO  
 ADV WHEN CITZ CAN RETURN TO THEIR HOMES  
 /1941 ENRTE (6079) IV65 \* VER  
 /1941 CONTACT (6079) CH14  
 /1944 ENRTE (6079) IV20 \* VER  
 /1945 MISC (6079) CH41 \* 2ND AMBULANCE CALD PER UNN UNITS.  
 /1945 CLEAR (6079) 3SM4 AST  
 /1946 MISC (6053) \* CPT SOMERS NOTIFIED  
 /1948 MISC (6040) \* CALIBUR OF WPN USCD BY SUSPECT WAS 9 MM  
 /1953 \*NLOCOS (0218) CH20 [REDACTED] GOLDENFIELD  
 /1954 PREMPT (6061) CH30  
 /1956 906 (6040) IV65 \* \*\*\*\*\*906 TIME\*\*\*\*\*  
 /1956 906 (6040) IV20 \* \*\*\*\*\*906 TIME\*\*\*\*\*  
 /1957 ASST (6040) 3CS30 #6403 WILLIAMS @ [REDACTED] GOLDENFIELD  
 /1958 NLOCER (6040) IV62 [REDACTED] GOLDENFIELD  
 /1958 ENRTE (6040) 3CS30 \* FM JERPF  
 /1959 \*ENRTE (6403) 3CS30  
 /2001 \*909 (0218) CH20  
 /2002 ASST (6040) CH26 #0712 CASEY @ [REDACTED] GOLDENFIELD  
 /2004 ENRTE (6040) CH26 \* V  
 /2006 CONTACT (6040) K9-2  
 /2008 \*906 (6403) 3CS30  
 /2013 REG (6054) IV20 REQUEST, SEE COMMENTS POP2 TO POPS \* DID U ADV WALKER/IV6  
 ?  
 /2013 \*NLOCER (0541) CH41 STATION  
 /2013 \*909 (0712) CH26  
 /2015 REG (6078) (\*) REQUEST, SEE COMMENTS POPS TO POP2 \* RAISE IV20 AND HAVE H  
 IM CONTACT IV62 ON CHANNEL 6  
 /2016 REG (6078) (\*) REQUEST, SEE COMMENTS POPS TO POP2 \* WALKER HAS BEEN PAGED  
 TWICE, NEG RESULTS, PER CAPT SOMERS, HE IS POSS OUT OF TOWN  
 /2023 TRANS (6078) K9-32 SACTO VET/MANZINITA  
 /2023 PREMPT (6078) K9-20  
 /2023 ASSTER (6078) K9-20 #0299 SCHADERT @ SACTO VET/MANZINITA  
 /2024 \*906 (0541) CH41  
 /2028 REG (6094) (\*) REQUEST, SEE COMMENTS COM1 TO POP2 \* ANY LUCK WITH ETA FOR  
 WHEN RESIDENTS CAN RETURN HOME? TKS  
 /2028 CONTACT (6054) IV62  
 /2029 REG (6054) 3SM2 REQUEST, SEE COMMENTS POP2 TO COMP \* ROAD IN THIS AREA MA  
 Y RETURN HOME  
 /2029 CASE (6054) #PD91026680  
 /2029 DISPO (6054) IV20 RTF \* SHOOTING\*\*\*\*\*  
 /2035 \*909 (0541) CH41  
 /2036 CONTACT (6054) K9-31  
 /2039 MISC (6053) \* CHAPLAIN BENJENSTORF ENR HOME  
 /2042 CONTACT (6054) CH14  
 /2042 MISC (6054) IV20 \* PD INVESTIGATOR IS OS

ORIGINAL

2045 REG (6023) WH26 REQUEST, SEE COMMENTS POPS TO POP2 ; UNIT ON THE PHONE WA  
NTING TO KNOW ETA OF HOMI CT TO SMC  
2047 REG (6054) (\*) PERUE , SEE COMMENTS POP2 TO CL 15 , PER IV20 IT WILL BE A  
WHILE  
2047 NLOCOS (6054) WH26 SMC  
2050 ASSTER (6078) IV77  
2052 NLOCOS (6054) UNN20 924/EXT 5622  
2052 MISC (6023) WH26 , UNIT WAS ADV'D POSS HR OR 2 WAIT FOR IV UNIT TO SMC  
2053 ASSTER (6078) IV138  
2053 NLOCOS (6054) UNN1 924/X 5622  
2053 NLOCOS (6054) UNN22 924/X 5622  
2053 REG (6078) (\*) REQUEST, SEE COMMENTS POPS TO POP2 ; ADV IV20 THAT IV138 (GARDNER) ENRT ETA IS 20 AND IV177 (CABRERA) ENRT, ETA IS 30

91-26680

ORIGINAL

2053 NLOCOS (6054) UNN23 924/X 5622  
2053 CCNTCT (6054) K9-20  
2053 CCNTCT (6054) K9-22  
2054 NLOCOS (6054) UNN24 924/X 5622  
2054 NLOCOS (6054) UNN25 924/X 5622  
2055 NLOCER (6054) IV138 HOMICIDE  
2055 NLOCER (6054) IV77 HOMICIDE  
2056 CCNTCT (6054) IV65  
2100 CCNTCT (6040) IV20  
2100 CCNTCT (6040) IV62  
2100 CCNTCT (6040) IV65  
2100 CCNTCT (6040) IV77  
2100 CCNTCT (6040) IV138  
2100 CCNTCT (6040) K9-20  
2101 CCNTCT (6040) K9-22  
2101 CCNTCT (6040) K9-33  
2101 REG (6078) (\*) REQUEST, SEE COMMENTS POPS TO POP2 ; CAN YOU CONFIRM IF TH  
E OFFICERS INV IN THE SHOOTING ARE NOW ENRT TO HOMI OFFICE?  
2101 NLOCOS (6040) K9-33 HOMICIDE  
2101 NLOCOS (6040) IV77 HOMICIDE  
2101 NLOCOS (6040) IV138 HOMICIDE  
2102 REG (6040) (\*) REQUEST, SEE COMMENTS POP2 TO POPS , PER UNN20: THEY ARE E  
NRROUTE TO OFFICE, EXT=5622  
2102 NLOCOS (6040) K9-20 SAC VEH HOSP/MANZANITA  
2102 NLOCOS (6040) K9-22 SAC VEH HOSP/MANZANITA  
2103 ASSTON (6040) 35M9 @ SAC VEH HOSP/MANZANITA  
2103 MISC (6040) IV20 , RESERVES WILL BE CALLED, NEEDED AROUND THE CLOCK BUT HE  
RE \*\*\* PER CO, OK  
2103 REG (6078) (\*) REQUEST, SEE COMMENTS POPS TO POP2 ; PLZ HAVE IV20 CALL IV  
138... HE IS IN THE OFFICE NOW  
2104 REG (6040) IV20 REQUEST, SEE COMMENTS POP2 TO POPS , RESERVE CALL OUT ---  
ROUND THE CLOCK --- [REDACTED] GOLDENFIELD --- IV20 OS, WILL BE FOR ABOUT ANOTHER HOU  
R. 3C02 ADVISED

2106 908 (6040) CH14  
2108 CCNTCT (6040) 3C02  
2109 CCNTCT (6040) 3C530  
2109 \*908 (6772) CH23  
2110 NLOCOS (6040) 3CS31 VALLEY VALE/HOLLYHURST  
2110 NLOCOS (6040) 3CS30 [REDACTED] CENTER PK  
2110 MISC (6040) 3CS30 , W/ THE VEH NOW  
2110 CCNTCT (6040) CH25 , STILL ON THE SCENE  
2110 CCNTCT (6040) CH27 , STILL ON THE SCENE  
2114 MISC (6040) WH26 , TD 35M2-COR OR GETTING READY TO TAKE BODY--INFO VIA CHA  
N S FROM WH26 TO 35M2---  
2115 NLOCER (6040) K9-22 8311 GREENBACK LN  
2115 NLOCER (6040) K9-20 8311 GREENBACK LN  
2123 \*906 (0225) K9-33  
2124 NLOCER (6043) IV20 924  
2127 ASST (6078) BLD26 #7724 FROST  
2127 ASST (6078) BLD69 #7769 SANCHEZ  
2127 MISC (6043) WH26 , ADV THE IVY UNITS THE SUSP'S DOBY HAS BEEN TURNED OVER  
TO THE CORONER

THE DRIVER  
/2129 REQ (6078) (\*) REQUEST, SEE COMMENTS POP2 TO POP2 & GLD26 AND GLD69 WILL  
BE ENRT TO GOLDENFIELD, WILL BE THERE UNTIL 0400: AM THEN 2 OTHERS WILL COME O  
N PER CPT GRACIA

91-26680

ORIGINAL

/2129 ENRTE (6043) GLD26  
/2129 ENRTE (6043) GLD69  
/2130 NLOCER (6043) K9-2 HOMICIDE  
/2130 MISC (6043) 3CS30, IMPOUND # 2892  
/2133 REQ (6043) 3CS30 TOW TRUCK(S) POP2 TO COMH, IMPOUND VEH 93 GLD [REDACTED]  
IMPOUND #2892, FRM 3SM2, LOC [REDACTED] CENTER PK  
/2134 REQ (6043) 3CS30 UPDATE REQUEST POP2 TO COMH, THE PLATE IS CORRECT BUT I  
TS A 85 FORD LTD, [REDACTED] PLATE  
/2138 PREMPT (6043) 3SM2  
/2141 REQ (6094) (\*) REQUEST, SEE COMMENTS COMH TO POP2 & 3CS30, CITY TOW FOR I  
MPOUND ETA 20 MINS FOR LTD,  
/2145 NLOCER (6040) GLD26 [REDACTED] GOLDEN FIELD  
/2145 NLOCER (6040) GLD69 [REDACTED] GOLDEN FIELD  
/2147 NLOCDS (6040) 3SM9 OFFC  
/2150 MISC (6040) IV20, \*\*\*245A2 IS CLASS\*\*\*  
/2152 ABSTER (6040) GLD24 #7724 FROST @ [REDACTED] GOLDEN FIELD  
/2152 909 (6040) GLD26  
/2154 CASE (6040) #PD91026701 3CS30, \*\*\*\*\*STORED/IMPOUND\*\*\*\*\*  
/2154 CCNTCT (6040) IV20  
/2155 909 (6040) 3CS2, NEVER ADVISED  
/2201 CCNTCT (6040) K9-2  
/2201 906 (6040) K9-2, NRMKD  
/2201 CCNTCT (6040) IV138  
/2201 CCNTCT (6040) IV77  
/2204 #906 (7724) GLD24  
/2206 MISC (6040) IV20, SISTER IS [REDACTED] \*\*\* PER 3SM2 \*\*\*  
/2206 906 (6040) GLD69  
/2208 906 (6040) IV20, NVRMKD  
/2209 REDIR (6078) K9-22 P2 < P2  
/2209 NLOCDS (6040) IV20 HOMICIDE  
/2209 REDIR (6078) GLD24 P2 < P2  
/2210 909 (6040) 3SM9, NVR ADVISED  
/2210 CCNTCT (6040) CH25  
/2210 CCNTCT (6040) CH27  
/2212 906 (6040) K9-20, NVRMKD  
/2212 906 (6040) K9-22, NVRMKD  
/2218 MISC (6040) GLD69, ENR  
/2218 #907 (6043) 3CS30  
/2220 MISC (6053) # SGT DAVIS ENR TO HOMI  
/2222 XREF (6040) #91093273 CH26 IV20, TRANS CALL FOR THE BUSH SISTER  
/2222 #660 (6043) [REDACTED]

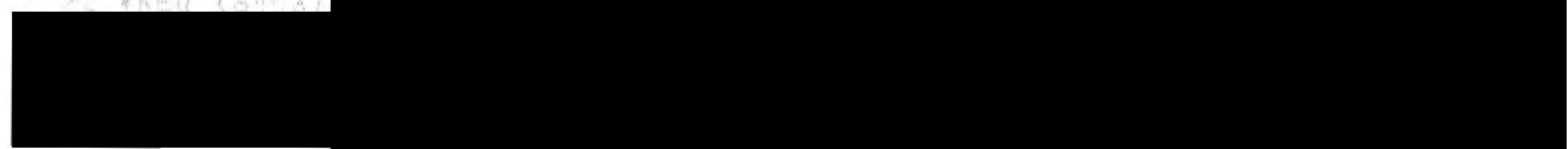

/2233 REQ (6004) (\*) STORED VEHICLE COMT TO POP2, IMPOUNDED VEHICLE ENTERD BY  
6004  
/2234 KING (7724) MREG [REDACTED] 9999999999  
/2236 KING (7724) MDLC [REDACTED] #225F99  
/2246 NLOCER (6054) WH26 HOMICIDE  
/2246 MISC (6054) WH26 # EE BOOKED # ENRTE TO HQJ  
/2246 NLOCER (6054) WH26 HQJ  
/2248 906 (6054) WH26  
/2304 CCNTCT (6054) GLD24  
/2306 NLOCER (6054) K9-20 HOMICIDE  
/2307 CCNTCT (6054) GLD69  
/2307 #909 (0281) K9-2  
/2318 ASSIOS (0297) #8573 WINTON @ HOMICIDE  
/2326 NLOCDS (6059) 1462 HOMICIDE  
/2327 NLOCDS (6059) 1462 HOMICIDE  
/2350 70+ (6054) K9-20  
/2381 909 (6054) K9-21  
/2382 909 (6054) K9-21

/0018 CONTACT (6054) CH27  
 /0019 \*93\* (6054) CH27  
 /0023 CASE (6054) #P91024 20 IV20 y 245B\*\*\*\*\*  
 /0037 909 (6054) IV135 y PER IV20 y ALL UNITS 924  
 /0037 909 (6054) IV20 y PER IV20 y ALL UNITS 924  
 /0037 909 (6054) IV62 y PER IV20 y ALL UNITS 924  
 /0037 909 (6054) IV55 y PER IV20 y ALL UNITS 924  
 /0037 909 (6054) IV77 y PER IV20 y ALL UNITS 924  
 /0037 909 (6054) UNN1 y PER IV20 y ALL UNITS 924  
 /0037 909 (6054) UNN20 y PER IV20 y ALL UNITS 924  
 /0037 909 (6054) UNN22 y PER IV20 y ALL UNITS 924  
 /0037 909 (6054) UNN23 y PER IV20 y ALL UNITS 924  
 /0037 909 (6054) UNN24 y PER IV20 y ALL UNITS 924  
 /0037 909 (6054) UNN25 y PER IV20 y ALL UNITS 924  
 /0038 \*CLEAR (0673) CH27 30  
 /0115 909 (6054) WH26  
 /0131 \*ING (7724) MREG, [REDACTED] y y y y y y y y y y  
 /0131 \*ING (7724) MREG, [REDACTED] y y y y y y y y y y  
 /0134 \*ING (7724) MREG, [REDACTED] y y y y y y y y y y  
 /0134 \*ING (7724) MREG, [REDACTED] y y y y y y y y y y  
 /0310 XREF (6066) #P91092450  
 /0322 \*ING (7724) MREG, [REDACTED] y y y y y y y y y y  
 /0323 \*ING (7724) MREG, [REDACTED] y y y y y y y y y y  
 /0356 CONTACT (6026) GLD24 y 981 OK  
 /0404 \*ING (7724) MREG, [REDACTED] y y y y y y y y y y  
 /0407 \*ING (7724) MREG, [REDACTED] y y y y y y y y y y  
 /0414 \*ING (7724) MREG, [REDACTED] y y y y y y y y y y  
 /0457 CONTACT (6026) GLD24  
 /0545 CONTACT (6026) GLD24 y 981 OK  
 /0546 CONTACT (6026) GLD69 y 981 OK  
 /0559 XREF (6026) #P91092498 GLD3 GLD24  
 /0636 \*ING (7724) MREG, [REDACTED] y y y y y y y y y y  
 /0644 CLEAR (6026) GLD69 FIN  
 /0645 CONTACT (6026) GLD24  
 /0645 \*ING (7724) MREG, [REDACTED] y y y y y y y y y y  
 /0703 909 (6026) GLD24  
 /0703 CLOSE  
 /0812 XREF (6056) #P91092346

91-26680

ORIGINAL

SACramento POLICE DEPARTMENT  
OFFICE S BOOKING AND FIELD RECEIPT

ORIGINAL

SUPPLEMENTAL PAGE

LOCKERS USED # 148 CHARGE(S) 245(AZ) P.C REPORT # 91-26680  
 NARCO/MONEY BOOKING  CITATION # \_\_\_\_\_  
 LARGE PROPERTY BOOKING  SEARCH WARRANT # \_\_\_\_\_  
 LOCATION OF OCCURRENCE [REDACTED] CENTER PARKWAY PREVIOUS BOOKING PR # \_\_\_\_\_  
 VICTIM: STATE OF CA DEFENDANT: THOMAS L AUGUSTINE

REPORTING OFFICER	BADGE #	DIV	RECEIVED DATE	TIME	IN LOCKER DATE	TIME	
R. MOFFATT	570	03	3-31-91	2210	3-31-91	2210	
DESCRIBE PROPERTY BELOW IN THE FOLLOWING SEQUENCE: ITEM TYPE NO-PIECES - COLOR - BRAND - MOD - SER - OAN - DESCRIPTION - CALIBER - MONEY AMOUNT - BLADE/BARREL/OVERALL LENGTH							
ITEM # 12	THREE (3) BOXES OF U.S.A 9mm 115 GR BALL AMMO 50 ROUNDS IN EACH BOX LIVE ROUNDS			NAME: AUGUSTINE, THOMAS <input type="checkbox"/> OWNER <input checked="" type="checkbox"/> TKN FROM <input type="checkbox"/> CO-HAB	ADDRESS	DOB SS # OLN	YES <input type="checkbox"/> NO <input type="checkbox"/> YES <input type="checkbox"/> NO <input type="checkbox"/> Property use only
ITEM # 13	SIX (6) ROUNDS PACKAGED 9mm AUTO GLASER SAFETY SLUG LIVE ROUNDS			NAME: ABOVE SUSP <input type="checkbox"/> OWNER <input checked="" type="checkbox"/> TKN FROM <input type="checkbox"/> CO-HAB	ADDRESS	DOB SS # OLN	YES <input type="checkbox"/> NO <input type="checkbox"/> YES <input type="checkbox"/> NO <input type="checkbox"/> Property use only
ITEM # 14	29 ROUNDS "PREMIUM" BRAND TWO (2) BOXES HYDRA-SHOK 9mm LIGHTER AMMO LIVE ROUNDS 12 MISSING ROUNDS FROM 2ND			NAME: ABOVE SUSP <input type="checkbox"/> OWNER <input checked="" type="checkbox"/> TKN FROM <input type="checkbox"/> CO-HAB	ADDRESS	DOB SS # OLN	YES <input type="checkbox"/> NO <input type="checkbox"/> YES <input type="checkbox"/> NO <input type="checkbox"/> Property use only
ITEM # 15	ONE BLK MAGAZINE 15 ROUND CAPACITY RUGER P-85 EMPTY			NAME: ABOVE SUSP <input type="checkbox"/> OWNER <input checked="" type="checkbox"/> TKN FROM <input type="checkbox"/> CO-HAB	ADDRESS	DOB SS # OLN	YES <input type="checkbox"/> NO <input type="checkbox"/> YES <input type="checkbox"/> NO <input type="checkbox"/> Property use only
ITEM # 16	BLACK TRAVEL BAG W/ MISC MENS CLOTHES W/ TOOTH BRUSH + TUBE OF PASTE			NAME: ABOVE SUSP <input type="checkbox"/> OWNER <input checked="" type="checkbox"/> TKN FROM <input type="checkbox"/> CO-HAB	ADDRESS	DOB SS # OLN	YES <input type="checkbox"/> NO <input type="checkbox"/> YES <input type="checkbox"/> NO <input type="checkbox"/> Property use only
ITEM #				<input type="checkbox"/> OWNER <input type="checkbox"/> TKN FROM <input type="checkbox"/> CO-HAB	ADDRESS	DOB SS # OLN	YES <input type="checkbox"/> NO <input type="checkbox"/> YES <input type="checkbox"/> NO <input type="checkbox"/> Property use only
ITEM #				<input type="checkbox"/> OWNER <input type="checkbox"/> TKN FROM <input type="checkbox"/> CO-HAB	ADDRESS	DOB SS # OLN	YES <input type="checkbox"/> NO <input type="checkbox"/> YES <input type="checkbox"/> NO <input type="checkbox"/> Property use only
ITEM #				<input type="checkbox"/> OWNER <input type="checkbox"/> TKN FROM <input type="checkbox"/> CO-HAB	ADDRESS	DOB SS # OLN	YES <input type="checkbox"/> NO <input type="checkbox"/> YES <input type="checkbox"/> NO <input type="checkbox"/> Property use only
ITEM #				<input type="checkbox"/> OWNER <input type="checkbox"/> TKN FROM <input type="checkbox"/> CO-HAB	ADDRESS	DOB SS # OLN	YES <input type="checkbox"/> NO <input type="checkbox"/> YES <input type="checkbox"/> NO <input type="checkbox"/> Property use only

OFFICER R. MOFFATT 570 CITIZEN \_\_\_\_\_ DATE 3-31-91  
 SIGNATURE AND BADGE NUMBER IF FIELD RECEIPT, HAVE CITIZEN SIGN

SACRAMENTO POLICE DEPARTMENT  
OFFICE'S BOOKING AND FIELD RECEIPT

ORIGINAL

SUPPLEMENTAL PAGE

LOCKERS USED 148 CHARGE(S) 245(A) P.C REPORT # 91-26680  
 NARCO/MONEY BOOKING  CITATION # \_\_\_\_\_  
 LARGE PROPERTY BOOKING  SEARCH WARRANT # \_\_\_\_\_  
 PREVIOUS BOOKING PR # \_\_\_\_\_  
 LOCATION OF OCCURRENCE CENTER PARKWAY  
 VICTIM: STATE OF CA DEFENDANT: THOMAS L AUGUSTINE

REPORTING OFFICER	BADGE #	DIV	RECEIVED DATE	TIME	IN LOCKER DATE	TIME				
<u>R. MOFFATT</u>	<u>572</u>	<u>03</u>	<u>3-31-91</u>	<u>2210</u>	<u>3-31-91</u>	<u>2210</u>				
DESCRIBE PROPERTY BELOW IN THE FOLLOWING SEQUENCE: ITEM TYPE NO-PIECES - COLOR - BRAND - MOD - SER - OAN - DESCRIPTION - CALIBER - MONEY AMOUNT - BLADE/BARREL/OVERALL LENGTH				IN FIREARM CASES, IF READILY AVAILABLE IDENTIFY ALL OWNERS & ADULT COHABITANTS. RECORD FULL NAMES, DOB, SS #, CADL #, ADDRESS OF PERSON FROM WHOM RECEIVED. INDICATE IF COHABITANT, OWNER, ETC.		CRIME LAB	PRINT			
ITEM # <u>11</u>	<u>1- 100.00</u>	<u>17% - .25</u>	<u>182.34</u>	NAME	ADDRESS	DOB	SS #	OLN	YES <input type="checkbox"/> NO <input type="checkbox"/>	YES <input type="checkbox"/> NO <input type="checkbox"/>
	<u>3- 10.00</u>	<u>4- .01</u>	<u>U.S.</u>	<input type="checkbox"/> OWNER	<u>THOMAS L AUGUSTINE</u>				Property use only	
	<u>3- 1.00</u>	<u>1- .05</u>		<input checked="" type="checkbox"/> TKN FROM						
	<u>2- 20.00</u>			<input type="checkbox"/> CO-HAB						
	<u>1- 5.00</u>	<u>CURRENCY</u>								
ITEM #				NAME	ADDRESS	DOB	SS #	OLN	YES <input type="checkbox"/> NO <input type="checkbox"/>	YES <input type="checkbox"/> NO <input type="checkbox"/>
				<input type="checkbox"/> OWNER					Property use only	
				<input type="checkbox"/> TKN FROM						
				<input type="checkbox"/> CO-HAB						
ITEM #				NAME	ADDRESS	DOB	SS #	OLN	YES <input type="checkbox"/> NO <input type="checkbox"/>	YES <input type="checkbox"/> NO <input type="checkbox"/>
				<input type="checkbox"/> OWNER					Property use only	
				<input type="checkbox"/> TKN FROM						
				<input type="checkbox"/> CO-HAB						
ITEM #				NAME	ADDRESS	DOB	SS #	OLN	YES <input type="checkbox"/> NO <input type="checkbox"/>	YES <input type="checkbox"/> NO <input type="checkbox"/>
				<input type="checkbox"/> OWNER					Property use only	
				<input type="checkbox"/> TKN FROM						
				<input type="checkbox"/> CO-HAB						
ITEM #				NAME	ADDRESS	DOB	SS #	OLN	YES <input type="checkbox"/> NO <input type="checkbox"/>	YES <input type="checkbox"/> NO <input type="checkbox"/>
				<input type="checkbox"/> OWNER					Property use only	
				<input type="checkbox"/> TKN FROM						
				<input type="checkbox"/> CO-HAB						
ITEM #				NAME	ADDRESS	DOB	SS #	OLN	YES <input type="checkbox"/> NO <input type="checkbox"/>	YES <input type="checkbox"/> NO <input type="checkbox"/>
				<input type="checkbox"/> OWNER					Property use only	
				<input type="checkbox"/> TKN FROM						
				<input type="checkbox"/> CO-HAB						
ITEM #				NAME	ADDRESS	DOB	SS #	OLN	YES <input type="checkbox"/> NO <input type="checkbox"/>	YES <input type="checkbox"/> NO <input type="checkbox"/>
				<input type="checkbox"/> OWNER					Property use only	
				<input type="checkbox"/> TKN FROM						
				<input type="checkbox"/> CO-HAB						

OFFICER \_\_\_\_\_ SIGNATURE AND BADGE NUMBER \_\_\_\_\_ CITIZEN \_\_\_\_\_ DATE \_\_\_\_\_  
 IF FIELD RECEIPT, HAVE CITIZEN SIGN



SACramento POLICE DEPARTMENT  
OFFICER'S BOOKING AND FIELD RECEIPT

ORIGINAL

LOCKERS USED 148 CHARGE(S) 245(A2) REPORT # 91-26680  
 NARCO/MONEY BOOKING  CITATION # \_\_\_\_\_  
 LARGE PROPERTY BOOKING  SEARCH WARRANT # \_\_\_\_\_  
 PREVIOUS BOOKING PR # \_\_\_\_\_

LOCATION OF OCCURRENCE [REDACTED] CENTER PKWY

FIELD RECEIPT.....  
 EVIDENCE.....  
 SAFEKEEPING.....  
 DOMESTIC VIOLENCE.....  
 5150 HOLD.....  
 FOUND PROPERTY.....  
 PERSONAL PROPERTY.....



REPORTING OFFICER	BADGE #	DIV	RECEIVED DATE	TIME	IN LOCKER DATE	TIME
<u>D. HAHN</u>	<u>323</u>	<u>03</u>	<u>3/31/91</u>	<u>2210</u>	<u>3/31/91</u>	<u>2240</u>

DESCRIBE PROPERTY BELOW IN THE FOLLOWING SEQUENCE: ITEM TYPE NO-PIECES - COLOR - BRAND - MOD - SER - QAN - DESCRIPTION - CALIBER - MONEY AMOUNT - BLADE/BARREL/OVERALL LENGTH	IN FIREARM CASES, IF READILY AVAILABLE IDENTIFY ALL OWNERS & ADULT COHABITANTS. RECORD FULL NAMES, DOB, SS #, CADL #, ADDRESS OF PERSON FROM WHOM RECEIVED. INDICATE IF COHABITANT, OWNER, ETC.	CRIME LAB	PRINT
ITEM # 1 <u>ONE(1) PINK "MCGREGOR" S/S SHIRT WITH BLOOD STAINS</u>	NAME _____ ADDRESS _____ DOB SS # OLN _____ <input type="checkbox"/> OWNER <input type="checkbox"/> TKN FROM <input type="checkbox"/> CO-HAB <u>SUSP.</u>	YES <input type="checkbox"/> NO <input type="checkbox"/>	YES <input type="checkbox"/> NO <input type="checkbox"/> Property use only
ITEM # 2 <u>ONE(1) TAN "INTERNATIONAL CONCEPTS" JACKET w/ BLOOD STAINS</u>	NAME _____ ADDRESS _____ DOB SS # OLN _____ <input type="checkbox"/> OWNER <input type="checkbox"/> TKN FROM <input type="checkbox"/> CO-HAB <u>"</u>	YES <input type="checkbox"/> NO <input type="checkbox"/>	YES <input type="checkbox"/> NO <input type="checkbox"/> Property use only
ITEM # 3 <u>ONE(1) PAIR OF "BRITANNICA" BLU. JEANS w/ BLOOD STAINS</u>	NAME _____ ADDRESS _____ DOB SS # OLN _____ <input type="checkbox"/> OWNER <input type="checkbox"/> TKN FROM <input type="checkbox"/> CO-HAB <u>"</u>	YES <input type="checkbox"/> NO <input type="checkbox"/>	YES <input type="checkbox"/> NO <input type="checkbox"/> Property use only
ITEM # 4 <u>ONE(1) PAIR OF GEN. "COMBAT" BOOTS.</u>	NAME _____ ADDRESS _____ DOB SS # OLN _____ <input type="checkbox"/> OWNER <input type="checkbox"/> TKN FROM <input type="checkbox"/> CO-HAB <u>"</u>	YES <input type="checkbox"/> NO <input type="checkbox"/>	YES <input type="checkbox"/> NO <input type="checkbox"/> Property use only
ITEM # 5 <u>ONE(1) PAIR OF UNDERWEAR "Hanes"</u>	NAME _____ ADDRESS _____ DOB SS # OLN _____ <input type="checkbox"/> OWNER <input type="checkbox"/> TKN FROM <input type="checkbox"/> CO-HAB <u>"</u>	YES <input type="checkbox"/> NO <input type="checkbox"/>	YES <input type="checkbox"/> NO <input type="checkbox"/> Property use only
ITEM # 6 <u>ONE(1) "SIDEKICK" SHOULDER HOLSTER.</u>	NAME _____ ADDRESS _____ DOB SS # OLN _____ <input type="checkbox"/> OWNER <input type="checkbox"/> TKN FROM <input type="checkbox"/> CO-HAB <u>"</u>	YES <input type="checkbox"/> NO <input type="checkbox"/>	YES <input type="checkbox"/> NO <input type="checkbox"/> Property use only
ITEM # 7 <u>ONE(1) PAIR OF SOCKS (WHT.)</u>	NAME _____ ADDRESS _____ DOB SS # OLN _____ <input type="checkbox"/> OWNER <input type="checkbox"/> TKN FROM <input type="checkbox"/> CO-HAB <u>"</u>	YES <input type="checkbox"/> NO <input type="checkbox"/>	YES <input type="checkbox"/> NO <input type="checkbox"/> Property use only
ITEM # 8 <u>ONE(1) PACK OF "MARLBORO" CIGARETTES</u> <u>9) ONE(1) GRY TINTED WAGON w/ I.D. MISC. PAPERS</u> <u>10) ONE(1) CIGARETTE LIGHT</u>	NAME _____ ADDRESS _____ DOB SS # OLN _____ <input type="checkbox"/> OWNER <input type="checkbox"/> TKN FROM <input type="checkbox"/> CO-HAB <u>"</u>	YES <input type="checkbox"/> NO <input type="checkbox"/>	YES <input type="checkbox"/> NO <input type="checkbox"/> Property use only

OFFICER D. HAHN SIGNATURE AND BADGE NUMBER 323 CITIZEN \_\_\_\_\_ DATE 3/31/91  
 IF FIELD RECEIPT, HAVE CITIZEN SIGN

1 WHITE — PROPERTY      2 WHITE — REPORT      3 PINK — INVESTIGATIONS      4 GOLDENROD — FIELD RECEIPT

SACramento POLICE DEPARTMENT  
OFFICER'S BOOKING AND FIELD RECEIPT

ORIGINAL

LOCKERS USED 11 CHARGE(S) 196 PC REPORT # 91-2660  
 NARCO/MONEY BOOKING  CITATION # \_\_\_\_\_  
 LARGE PROPERTY BOOKING  SEARCH WARRANT # \_\_\_\_\_  
 PREVIOUS BOOKING PR # \_\_\_\_\_

LOCATION OF OCCURRENCE \_\_\_\_\_



- FIELD RECEIPT.....
- EVIDENCE.....
- SAFEKEEPING.....
- DOMESTIC VIOLENCE.....
- 5150 HOLD.....
- FOUND PROPERTY.....
- PERSONAL PROPERTY...

REPORTING OFFICER J. GARNER BADGE # 0404 DIV 31 RECEIVED DATE 3-31-91 TIME \_\_\_\_\_ IN LOCKER DATE 4-1-91 TIME 0400

ITEM #	DESCRIBE PROPERTY BELOW IN THE FOLLOWING SEQUENCE: ITEM TYPE NO-PIECES - COLOR - BRAND - MOD - SER - QAN - DESCRIPTION - CALIBER - MONEY AMOUNT - BLADE/BARREL/OVERALL LENGTH	IN FIREARM CASES, IF READILY AVAILABLE IDENTIFY ALL OWNERS & ADULT COHABITANTS. RECORD FULL NAMES, DOB, SS #, CADL #, ADDRESS OF PERSON FROM WHOM RECEIVED. INDICATE IF COHABITANT, OWNER, ETC.	CRIME LAB	PRINT
1	ONE (1) ELBECO BRAND DARK BLUE SP4 UNIFORM SHIRT.	NAME _____ ADDRESS _____ DOB SS # OLN _____ <input checked="" type="checkbox"/> OWNER <input type="checkbox"/> TKN FROM <input type="checkbox"/> CO-HAB	YES <input type="checkbox"/> NO <input checked="" type="checkbox"/>	YES <input type="checkbox"/> NO <input checked="" type="checkbox"/>
2	ONE (1) SIG SAUER SEMI-AUTO PISTOL P226 SN [REDACTED]	NAME _____ ADDRESS _____ DOB SS # OLN _____ <input type="checkbox"/> OWNER <input type="checkbox"/> TKN FROM <input type="checkbox"/> CO-HAB	YES <input type="checkbox"/> NO <input checked="" type="checkbox"/>	YES <input type="checkbox"/> NO <input checked="" type="checkbox"/>
3	ONE (1) LIVE 9mm ROUND FROM CHAMBER OF ITEM #2	NAME _____ ADDRESS _____ DOB SS # OLN _____ <input type="checkbox"/> OWNER <input type="checkbox"/> TKN FROM <input type="checkbox"/> CO-HAB	YES <input type="checkbox"/> NO <input checked="" type="checkbox"/>	YES <input type="checkbox"/> NO <input checked="" type="checkbox"/>
4	ONE (1) P226 MAGAZINE CONTAINING EIGHT (8) LIVE 9mm ROUNDS.	NAME _____ ADDRESS _____ DOB SS # OLN _____ <input type="checkbox"/> OWNER <input type="checkbox"/> TKN FROM <input type="checkbox"/> CO-HAB	YES <input type="checkbox"/> NO <input checked="" type="checkbox"/>	YES <input type="checkbox"/> NO <input checked="" type="checkbox"/>
		NAME _____ ADDRESS _____ DOB SS # OLN _____ <input type="checkbox"/> OWNER <input type="checkbox"/> TKN FROM <input type="checkbox"/> CO-HAB	YES <input type="checkbox"/> NO <input type="checkbox"/>	YES <input type="checkbox"/> NO <input type="checkbox"/>
		NAME _____ ADDRESS _____ DOB SS # OLN _____ <input type="checkbox"/> OWNER <input type="checkbox"/> TKN FROM <input type="checkbox"/> CO-HAB	YES <input type="checkbox"/> NO <input type="checkbox"/>	YES <input type="checkbox"/> NO <input type="checkbox"/>
		NAME _____ ADDRESS _____ DOB SS # OLN _____ <input type="checkbox"/> OWNER <input type="checkbox"/> TKN FROM <input type="checkbox"/> CO-HAB	YES <input type="checkbox"/> NO <input type="checkbox"/>	YES <input type="checkbox"/> NO <input type="checkbox"/>
		NAME _____ ADDRESS _____ DOB SS # OLN _____ <input type="checkbox"/> OWNER <input type="checkbox"/> TKN FROM <input type="checkbox"/> CO-HAB	YES <input type="checkbox"/> NO <input type="checkbox"/>	YES <input type="checkbox"/> NO <input type="checkbox"/>

OFFICER J. GARNER SIGNATURE AND BADGE NUMBER 0404 CITIZEN \_\_\_\_\_ DATE 4-1-91  
 IF FIELD RECEIPT, HAVE CITIZEN SIGN \_\_\_\_\_

1 WHITE — PROPERTY      2 WHITE — REPORT      3 PINK — INVESTIGATIONS      4 GOLDENROD — FIELD RECEIPT

SACRAMENTO POLICE DEPARTMENT  
OFFICER'S BOOKING AND FIELD RECEIPT

ORIGINAL

88816

LOCKERS USED 170 CHARGE(S) 196 pc. REPORT # 91-26680  
 NARCO/MONEY BOOKING  CITATION # \_\_\_\_\_  
 LARGE PROPERTY BOOKING  SEARCH WARRANT # \_\_\_\_\_  
 PREVIOUS BOOKING PR # \_\_\_\_\_

LOCATION OF OCCURRENCE \_\_\_\_\_

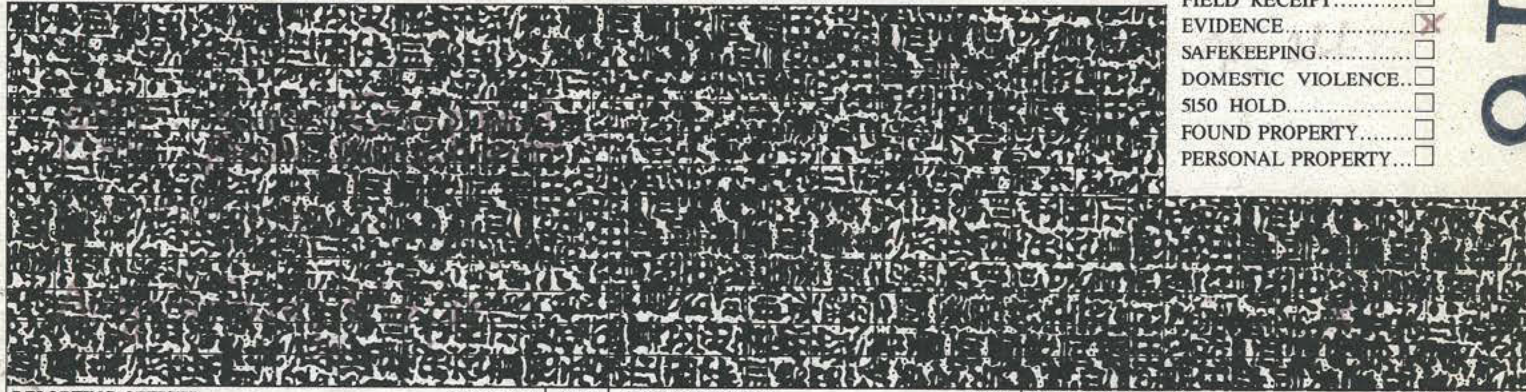

- FIELD RECEIPT.....
- EVIDENCE.....
- SAFEKEEPING.....
- DOMESTIC VIOLENCE...
- 5150 HOLD.....
- FOUND PROPERTY.....
- PERSONAL PROPERTY...

REPORTING OFFICER DET. CARPERA BADGE # 234 DIV 31 RECEIVED DATE 4-1-91 TIME 0330

DESCRIBE PROPERTY BELOW IN THE FOLLOWING SEQUENCE: ITEM TYPE NO-PIECES - COLOR - BRAND - MOD - SER - OAN - DESCRIPTION - CALIBER - MONEY AMOUNT - BLADE/BARREL/OVERALL LENGTH  
 IN FIREARM CASES, IF READILY AVAILABLE IDENTIFY ALL OWNERS & ADULT COHABITANTS. RECORD FULL NAMES, DOB, SS #, CADL #, ADDRESS OF PERSON FROM WHOM RECEIVED. INDICATE IF COHABITANT, OWNER, ETC.

ITEM #	NAME	ADDRESS	DOB	SS #	OLN	YES <input type="checkbox"/> NO <input type="checkbox"/>	YES <input type="checkbox"/> NO <input type="checkbox"/>
<u>17</u>	<u>OFF. PAUL SCHABERT</u>	<u># 299 S.P.D.</u>				<u>Property use only</u>	<u>109152101</u>
<u>18</u>						<u>Property use only</u>	<u>130507180</u>
						<u>Property use only</u>	
						<u>Property use only</u>	
						<u>Property use only</u>	
						<u>Property use only</u>	
						<u>Property use only</u>	
						<u>Property use only</u>	
						<u>Property use only</u>	

**HOMICIDE**  
**PRINT**

OFFICER DET. CARPERA SIGNATURE AND BADGE NUMBER \_\_\_\_\_ CITIZEN \_\_\_\_\_ DATE 4-1-91  
 IF FIELD RECEIPT, HAVE CITIZEN SIGN \_\_\_\_\_

1 WHITE — PROPERTY      2 WHITE — REPORT      3 PINK — INVESTIGATIONS      4 GOLDENROD — FIELD RECEIPT

SACRAMENTO POLICE DEPARTMENT  
OFFICER'S BOOKING AND FIELD RECEIPT

ORIGINAL

LOCKERS USED \_\_\_\_\_ CHARGE(S) 196.3 P.C. REPORT # 91-266  
 NARCO/MONEY BOOKING  CITATION # \_\_\_\_\_  
 LARGE PROPERTY BOOKING  SEARCH WARRANT # \_\_\_\_\_  
 PREVIOUS BOOKING PR # \_\_\_\_\_

LOCATION OF OCCURRENCE GOLDENFIELD WY.

FIELD RECEIPT.....  
 EVIDENCE.....  
 SAFEKEEPING.....  
 DOMESTIC VIOLENCE.....  
 5150 HOLD.....  
 FOUND PROPERTY.....  
 PERSONAL PROPERTY.....

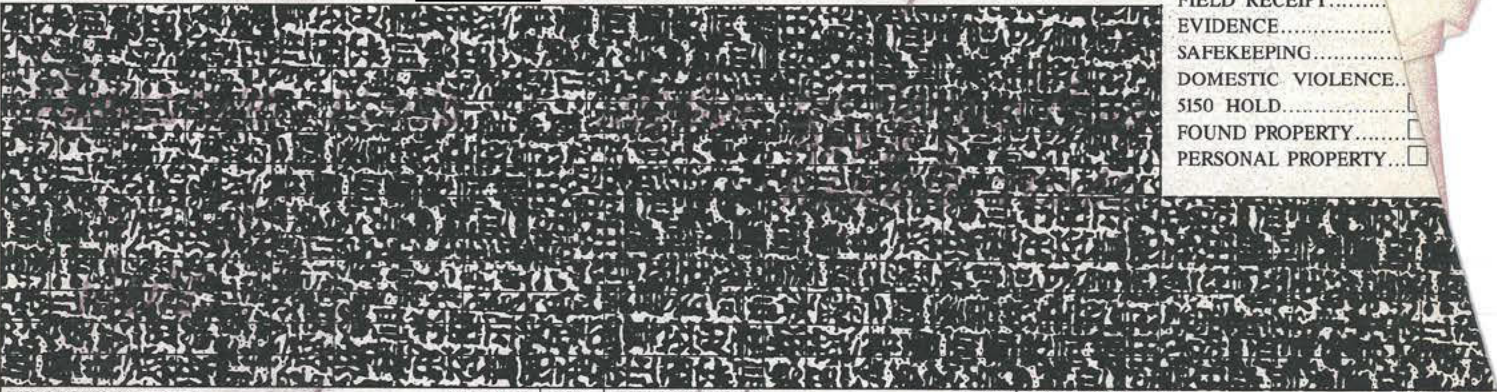

REPORTING OFFICER Sgt. B. Mitchell BADGE # 10 DIV 31 RECEIVED DATE 4/2/91 TIME 1655 IN LOCKER DATE \_\_\_\_\_ TIME \_\_\_\_\_

ITEM #	DESCRIPTION	NAME	ADDRESS	DOB	SS #	OLN	CRIME LAB	PRINT
1	VINYL BAG CONTAINING 6 (1) ONE 9MM RIFLE H&K BRAND MODEL MPS. SERIAL # [REDACTED] (2) ONE LOADED MAGAZINE	SACD POLICE DEPT	S.W.A.T TEAM.				YES <input type="checkbox"/> NO <input type="checkbox"/>	YES <input type="checkbox"/> NO <input type="checkbox"/>
2	VINYL BAG CONTAINING 6 (1) ONE .223 RIFLE H&K BRAND MODEL HK53. SERIAL # [REDACTED] (2) TWO LOADED MAGAZINES	SACD POLICE DEPT	S.W.A.T TEAM.				YES <input type="checkbox"/> NO <input type="checkbox"/>	YES <input type="checkbox"/> NO <input type="checkbox"/>
		ITEMS TO BE RELEASED TO SGT. B MITCHELL #3010					Property use only	
		SACD HOMICIDE SECTION.					Property use only	
							YES <input type="checkbox"/> NO <input type="checkbox"/>	YES <input type="checkbox"/> NO <input type="checkbox"/>
							YES <input type="checkbox"/> NO <input type="checkbox"/>	YES <input type="checkbox"/> NO <input type="checkbox"/>
							YES <input type="checkbox"/> NO <input type="checkbox"/>	YES <input type="checkbox"/> NO <input type="checkbox"/>
							YES <input type="checkbox"/> NO <input type="checkbox"/>	YES <input type="checkbox"/> NO <input type="checkbox"/>
							YES <input type="checkbox"/> NO <input type="checkbox"/>	YES <input type="checkbox"/> NO <input type="checkbox"/>

OFFICER Sgt. B. Mitchell #10 SIGNATURE AND BADGE NUMBER \_\_\_\_\_ CITIZEN \_\_\_\_\_ DATE \_\_\_\_\_  
 IF FIELD RECEIPT, HAVE CITIZEN SIGN \_\_\_\_\_

**SACRAMENTO POLICE DEPARTMENT  
OFFICER'S BOOKING AND FIELD RECEIPT**

ORIGINAL

LOCKERS USED 11 CHARGE(S) 196 PC REPORT # 91-26680  
 NARCO/MONEY BOOKING  CITATION # \_\_\_\_\_  
 LARGE PROPERTY BOOKING  SEARCH WARRANT # \_\_\_\_\_  
 PREVIOUS BOOKING PR # \_\_\_\_\_

LOCATION OF OCCURRENCE GOLDEN FIELDS WAY

- FIELD RECEIPT.....
- EVIDENCE.....
- SAFEKEEPING.....
- DOMESTIC VIOLENCE...
- 5150 HOLD.....
- FOUND PROPERTY.....
- PERSONAL PROPERTY...



REPORTING OFFICER J. GARNIER 404/31 BADGE # 404 DIV 31 RECEIVED DATE 4-5-91 TIME 1745 IN LOCKER DATE \_\_\_\_\_ TIME \_\_\_\_\_

ITEM #	DESCRIBE PROPERTY BELOW IN THE FOLLOWING SEQUENCE: ITEM TYPE NO-PIECES - COLOR - BRAND - MOD - SER - QAN - DESCRIPTION - CALIBER - MONEY AMOUNT - BLADE/BARREL/OVERALL LENGTH	IN FIREARM CASES, IF READILY AVAILABLE IDENTIFY ALL OWNERS & ADULT COHABITANTS. RECORD FULL NAMES, DOB, SS #, CADL #, ADDRESS OF PERSON FROM WHOM RECEIVED. INDICATE IF COHABITANT, OWNER, ETC.	CRIME LAB	PRINT
1	ONE (1) CASSETTE TAPE - INTERVIEW W/ OFC S. SOMERS JR	NAME _____ ADDRESS _____ DOB SS # OLN _____ <input checked="" type="checkbox"/> OWNER <input type="checkbox"/> TKN FROM <input type="checkbox"/> CO-HAB <u>SPD HOMICIDE</u>	YES <input type="checkbox"/> NO <input checked="" type="checkbox"/>	YES <input type="checkbox"/> NO <input checked="" type="checkbox"/>
2	ONE (1) CASSETTE TAPE - INTERVIEW W/ OFC B. PETERSON	NAME _____ ADDRESS _____ DOB SS # OLN _____ <input type="checkbox"/> OWNER <input type="checkbox"/> TKN FROM <input type="checkbox"/> CO-HAB <u>SAME</u>	YES <input type="checkbox"/> NO <input checked="" type="checkbox"/>	YES <input type="checkbox"/> NO <input checked="" type="checkbox"/>
3	ONE (1) CASSETTE TAPE - INTERVIEW W/ WITNESS	NAME _____ ADDRESS _____ DOB SS # OLN _____ <input type="checkbox"/> OWNER <input type="checkbox"/> TKN FROM <input type="checkbox"/> CO-HAB <u>SAME</u>	YES <input type="checkbox"/> NO <input checked="" type="checkbox"/>	YES <input type="checkbox"/> NO <input checked="" type="checkbox"/>
4	ONE (1) CASSETTE TAPE - INTERVIEW W/ OFC K. CAMPBELL	NAME _____ ADDRESS _____ DOB SS # OLN _____ <input type="checkbox"/> OWNER <input type="checkbox"/> TKN FROM <input type="checkbox"/> CO-HAB <u>SAME</u>	YES <input type="checkbox"/> NO <input checked="" type="checkbox"/>	YES <input type="checkbox"/> NO <input checked="" type="checkbox"/>
5	ONE (1) VHS VIDEO TAPE OF ABOVE INTERVIEWS.	NAME _____ ADDRESS _____ DOB SS # OLN _____ <input type="checkbox"/> OWNER <input type="checkbox"/> TKN FROM <input type="checkbox"/> CO-HAB <u>SAME</u>	YES <input type="checkbox"/> NO <input checked="" type="checkbox"/>	YES <input type="checkbox"/> NO <input checked="" type="checkbox"/>
6	ONE (1) DRAWING BY OFC K. CAMPBELL	NAME _____ ADDRESS _____ DOB SS # OLN _____ <input type="checkbox"/> OWNER <input type="checkbox"/> TKN FROM <input type="checkbox"/> CO-HAB <u>SAME</u>	YES <input type="checkbox"/> NO <input checked="" type="checkbox"/>	YES <input type="checkbox"/> NO <input checked="" type="checkbox"/>
7	ONE (1) DRAWING BY OFC B. PETERSON	NAME _____ ADDRESS _____ DOB SS # OLN _____ <input type="checkbox"/> OWNER <input type="checkbox"/> TKN FROM <input type="checkbox"/> CO-HAB <u>SAME</u>	YES <input type="checkbox"/> NO <input checked="" type="checkbox"/>	YES <input type="checkbox"/> NO <input checked="" type="checkbox"/>
8	ONE (1) DRAWING BY OFC S. SOMERS JR	NAME _____ ADDRESS _____ DOB SS # OLN _____ <input type="checkbox"/> OWNER <input type="checkbox"/> TKN FROM <input type="checkbox"/> CO-HAB <u>SAME</u>	YES <input type="checkbox"/> NO <input checked="" type="checkbox"/>	YES <input type="checkbox"/> NO <input checked="" type="checkbox"/>

OFFICER J. GARNIER 404 SIGNATURE AND BADGE NUMBER CITIZEN \_\_\_\_\_ DATE 4-5-91  
 IF FIELD RECEIPT, HAVE CITIZEN SIGN

1 WHITE — PROPERTY      2 WHITE — REPORT      3 PINK — INVESTIGATIONS      4 GOLDENROD — FIELD RECEIPT

**SAC. MENTO POLICE DEPARTMENT  
OFFICER'S BOOKING AND FIELD RECEIPT**

ORIGINAL P. 12

**88816**

LOCKERS USED #16 CHARGE(S) 196 PC REPORT # 91-26680  
 NARCO/MONEY BOOKING  CITATION # \_\_\_\_\_  
 LARGE PROPERTY BOOKING  SEARCH WARRANT # \_\_\_\_\_  
 PREVIOUS BOOKING PR # 88816

LOCATION OF OCCURRENCE Golden Field



- FIELD RECEIPT.....
- EVIDENCE.....
- SAFEKEEPING.....
- DOMESTIC VIOLENCE...
- 5150 HOLD.....
- FOUND PROPERTY.....
- PERSONAL PROPERTY...

REPORTING OFFICER <u>T. Lee</u>	BADGE # <u>051131</u>	DIV <u>31</u>	RECEIVED DATE <u>4-3-91</u>	TIME <u>1415</u>	IN LOCKER DATE <u>4-3-91</u>	TIME <u>1415</u>
------------------------------------	--------------------------	------------------	--------------------------------	---------------------	---------------------------------	---------------------

DESCRIBE PROPERTY BELOW IN THE FOLLOWING SEQUENCE: ITEM TYPE NO-PIECES - COLOR - BRAND - MOD - SER - QAN - DESCRIPTION - CALIBER - MONEY AMOUNT - BLADE/BARREL/OVERALL LENGTH	IN FIREARM CASES, IF READILY AVAILABLE IDENTIFY ALL OWNERS & ADULT COHABITANTS. RECORD FULL NAMES, DOB, SS #, CADL #, ADDRESS OF PERSON FROM WHOM RECEIVED. INDICATE IF COHABITANT, OWNER, ETC.	CRIME LAB	PRINT
ITEM # 1 <u>1 One video tape</u>	NAME _____ ADDRESS <u>SPD</u> DOB SS # OLN _____ <input type="checkbox"/> OWNER <input type="checkbox"/> TKN FROM <input type="checkbox"/> CO-HAB	YES <input type="checkbox"/> NO <input type="checkbox"/>	YES <input type="checkbox"/> NO <input type="checkbox"/> <u>Property use only</u> <u>B05071801</u>
ITEM # <u>8 Five(s) cassette tapes</u>	NAME _____ ADDRESS <u>SPD</u> DOB SS # OLN _____ <input type="checkbox"/> OWNER <input type="checkbox"/> TKN FROM <input type="checkbox"/> CO-HAB	YES <input type="checkbox"/> NO <input type="checkbox"/>	YES <input type="checkbox"/> NO <input type="checkbox"/> <u>Property use only</u> <u>B05071801</u>
ITEM # <u>9 One video - 8MM tape</u>	NAME _____ ADDRESS <u>SPD</u> DOB SS # OLN _____ <input type="checkbox"/> OWNER <input type="checkbox"/> TKN FROM <input type="checkbox"/> CO-HAB	YES <input type="checkbox"/> NO <input type="checkbox"/>	YES <input type="checkbox"/> NO <input type="checkbox"/> <u>Property use only</u> <u>B05071801</u>
ITEM # <u>10 One pr. of gloves</u>	NAME <u>Augustine</u> ADDRESS <u>Suspect</u> DOB SS # OLN _____ <input checked="" type="checkbox"/> OWNER <input type="checkbox"/> TKN FROM <input type="checkbox"/> CO-HAB	YES <input type="checkbox"/> NO <input type="checkbox"/>	YES <input type="checkbox"/> NO <input type="checkbox"/> <u>Property use only</u> <u>B05071801</u>
ITEM #	NAME _____ ADDRESS _____ DOB SS # OLN _____ <input type="checkbox"/> OWNER <input type="checkbox"/> TKN FROM <input type="checkbox"/> CO-HAB	YES <input type="checkbox"/> NO <input type="checkbox"/>	YES <input type="checkbox"/> NO <input type="checkbox"/> <u>Property use only</u>
ITEM #	NAME _____ ADDRESS _____ DOB SS # OLN _____ <input type="checkbox"/> OWNER <input type="checkbox"/> TKN FROM <input type="checkbox"/> CO-HAB	YES <input type="checkbox"/> NO <input type="checkbox"/>	YES <input type="checkbox"/> NO <input type="checkbox"/> <u>Property use only</u>
ITEM #	NAME _____ ADDRESS _____ DOB SS # OLN _____ <input type="checkbox"/> OWNER <input type="checkbox"/> TKN FROM <input type="checkbox"/> CO-HAB	YES <input type="checkbox"/> NO <input type="checkbox"/>	YES <input type="checkbox"/> NO <input type="checkbox"/> <u>Property use only</u>
ITEM #	NAME _____ ADDRESS _____ DOB SS # OLN _____ <input type="checkbox"/> OWNER <input type="checkbox"/> TKN FROM <input type="checkbox"/> CO-HAB	YES <input type="checkbox"/> NO <input type="checkbox"/>	YES <input type="checkbox"/> NO <input type="checkbox"/> <u>Property use only</u>

OFFICER Thomas D. Lee SIGNATURE AND BADGE NUMBER \_\_\_\_\_ CITIZEN \_\_\_\_\_ DATE \_\_\_\_\_  
 IF FIELD RECEIPT, HAVE CITIZEN SIGN \_\_\_\_\_

1 WHITE — PROPERTY      2 WHITE — REPORT      3 PINK — INVESTIGATIONS      4 GOLDENROD — FIELD RECEIPT

91-26680

ORIGINAL

RACT

Sacramento Police Department  
3010/HOM3 04/03/91 16:55:17

Page No.0001

\*\* CASE ASSIGNMENT DATA \*\*

Ret-No: 910026680 Inc-Date: 03/31/91 Alr-Cd: MIIJD Crm-Cd: 126 PC  
Assn-Date: 03/29/91 Det: 0511 Div: 31 Slv: 30 Cs-St: ACT Proc: Ins:  
Ls-Ac-Dt: 04/03/91 Foll-Up: 04/19/91 Made:

\*\* CASE ACTIVITY DATA \*\*

Date	Time	Detective	Activity Type	Nx-Ac-Ty	Nx-Ac-Dt
04/03/91	0000	3010 MITCHELL,BOB L			

\*\* Evidence Release Data \*\*

PR-No	Itm	Release Typ	Date	Conditions
000088816	030	RLS AFT DT	04/03/91	

Rls-To: BOB MITCHELL  
Address: 813 6TH STREET

SACTO CA 95814

04/03/91 0000 3010 MITCHELL,BOB L

\*\* Evidence Release Data \*\*

PR-No	Itm	Release Typ	Date	Conditions
000088816	029	RLS AFT DT	04/03/91	

Rls-To: BOB MITCHELL  
Address: 813 6TH STREET

SACTO CA 95814

03/29/91 0754 0511 LEE,THOMAS B INITIAL ASSI

SACRAMENTO POLICE DEPARTMENT

PHOTOGRAPHIC AND EVIDENCE REPORT

CLASS. 245CDX(1) LOG NO. 258/1-2 REPORT NO. 91-26680

COMPLAINANT OR VICTIM officer CAMPBELL (SPD)

ADDRESS [REDACTED] Golden Field ELIMINATION PRINTS: YES

PHOTOGRAPHS (ALPHABETICAL) \_\_\_\_\_ TO \_\_\_\_\_ EVIDENCE (NUMERICAL) \_\_\_\_\_ TO \_\_\_\_\_

P	E
	On 3-31-91, at 1920 hrs, CSI-12, HANSON, responded
	to above address regarding an officer involved shooting
	and arrived at 1940 hrs. Officers and Fire Department
	were on the scene which was secured. Suspect was GOR.
	At 2010 hrs, CSI-15, SNOW, was called at
	his residence by Police Radio Dispatch co-ordinator
	and requested to respond to assist CSI-12, HANSON. CSI-15,
	SNOW, arrived at the scene at 2056 hrs. Detective
	SGT MITCHELL and Detectives LEE and AZEVEDO were
	on the scene.
	Detective AZEVEDO walked through the scene
	with officers and requested photos, diagrams and
	pointed out evidences to be booked.
	CSI, 12, HANSON, took 3 rolls of 35mm color photos -
	PRIMARY. CSI-15, SNOW, took 2 rolls of 35mm color photos -
	BACK-UP.

REPORTING OFFICER/S	A. SNOW	STAR	0265	UNIT	CSI-15	DATE	3-31-91	TIME	2100
	A. HANSON		0484		12				
REVIEWED BY:									



SACRAMENTO POLICE DEPARTMENT

PHOTOGRAPHIC AND EVIDENCE REPORT

CLASS. 245(D)(1) LOG NO. 258/1-2 REPORT NO. 91-26680

COMPLAINANT OR VICTIM officer CAMPBELL (SPD)

ADDRESS [REDACTED] Golden Field ELIMINATION PRINTS: YES  NO

PHOTOGRAPHS (ALPHABETICAL) \_\_\_\_\_ TO \_\_\_\_\_ EVIDENCE (NUMERICAL) \_\_\_\_\_ TO \_\_\_\_\_

P	E			
		Both CSI officers took measurements and completed diagrams. CSI-15, Snow, collected and booked evidence. CSI-15, Snow, rendered suspect's weapon safe which was observed to be cocked with one live round in the chamber.		
		<u>EVIDENCE (Locker #21)</u>	<u>W of W/curb of Golden Field</u>	<u>N of N/side of [REDACTED] Golden Field</u>
1		Blood sample	36°	8°
2		Blood sample (numbered stand 11)	86°	19°
3		(1) Auto-pistol, 'Sturm-Ruger', 9mm ser # [REDACTED] with possible blood + debris - marked on grip (1) live round, 'F-C 9mm Luger', removed from chamber - marked with two 'V's on bullet (1) clip removed from above weapon marked on side (5) live rounds, 'F-C 9mm Luger' removed from clip - marked with one 'V' on bullet	86°	23°
3a		(1) pr sunglasses, 'Celebrity' with possible blood + debris marked via STIK-label on bridge of glasses	85°	24°

REPORTING OFFICER/S A. Snow STAR 0265 UNIT CSI-15 DATE 3-3-191 TIME 2100  
A. HANSON 0484 12

REVIEWED BY:

SACRAMENTO POLICE DEPARTMENT

FIREARM INFORMATION

CLASS. 245(D)(1)

REPORT NO. 91-26680

COMPLAINANT OR VICTIM Officer CAMPBELL (SPD)

ADDRESS [Redacted] Golden Field

PHONE: Res.

Bus.

BRAND STURM-RUGER SERIAL NO. [Redacted] CALIBER 9mm

TYPE  RIFLE  PISTOL  SHOTGUN  OTHER

AUTOMATIC  SEMI-AUTOMATIC  LEVER ACTION  BOLT ACTION

SLIDE (PUMP) ACTION  BREAK OPEN  SHINGLE SHOT

DOUBLE BARRELL  SIDE BY SIDE  OVER & UNDER

OTHER

WHERE FOUND Rear <sup>side</sup> yard of [Redacted] Golden Field

CHAMBER CONDITION AT THE TIME FOUND, THE CHAMBER WAS

EMPTY  CONTAINED A LOADED BULLET  CONTAINED AN EMPTY SHELL CASING

OTHER

SECOND CHAMBER  WEAPON ONLY HAD ONE CHAMBER.

SECOND CHAMBER WAS LOCATED ON THE  TOP  BOTTOM  RIGHT  LEFT

AT THE TIME FOUND, IT WAS  EMPTY  CONTAINED A LOADED BULLET

CONTAINED AN EMPTY SHELL CASING  OTHER (explain)

MAGAZINE  THERE WAS NO MAGAZINE IN THE FIREARM

THE MAGAZINE CONTAINED 5 ROUNDS OF AMMUNITION.

5 OF THEM WERE LOADED.  OTHER (explain)

MANUAL SAFETY  NO VISIBLE SAFETY ON FIREARM. WHEN FOUND, THE SAFETY WAS

ON  OFF  OTHER

ACTION THE ACTION OF THE GUN WAS  OPEN  PARTLY OPEN  CLOSED

THE FIREARM APPEARED TO BE  JAMMED  FUNCTIONAL

WEAPON WAS BOOKED  AS EVIDENCE  SAFE KEEPING  OTHER

REPORTING OFFICER/S	<u>A. SNOW</u>	STAR	<u>0265</u>	UNIT	<u>CSI-15</u>	DATE	<u>3-31-91</u>	TIME	<u>2100</u>
	<u>A. HANSON</u>		<u>0484</u>		<u>12</u>				
REVIEWED BY:									

DIAGRAM AND PHYSICAL EVIDENCE SHEET

CLASS. 245 d1

REPORT NO. 91-26680

COMPLAINANT OR VICTIM OF CAMPBELL # 225

ADDRESS GOLDEN FIELD

PHONE: Res.

Bus.

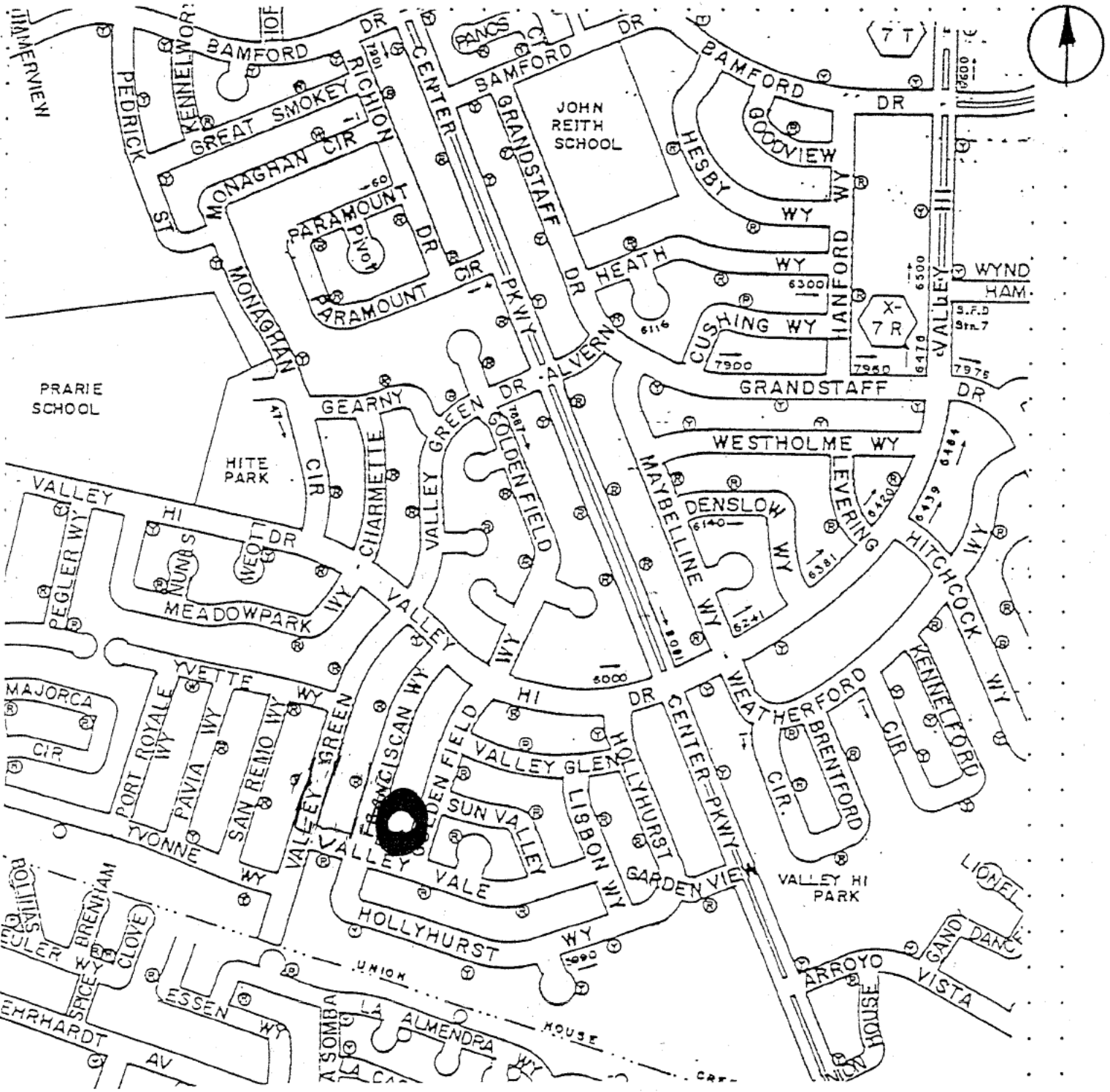

REPORTING OFFICER/S	<u>HANSON</u>	STAR <u>484</u>	UNIT <u>12</u>	DATE	TIME
	<u>SNOW</u>	<u>265</u>	<u>15</u>		
REVIEWED BY:					

SACRAMENTO POLICE DEPARTMENT  
 DIAGRAM AND PHYSICAL EVIDENCE SHEET

PAGE 5 OF 12

CLASS. 245 d1

REPORT NUMBER  
91-26680

VICTIM O/ CAMPBELL #225 LOCATION [REDACTED] GOLDEN FIELD

ALL MEASUREMENTS ARE APPROXIMATE AND NOT TO SCALE UNLESS STATED (SCALE = )

OVERVIEW OF 3 HOUSES INVOLVED

A = SUSPECT LOCATION

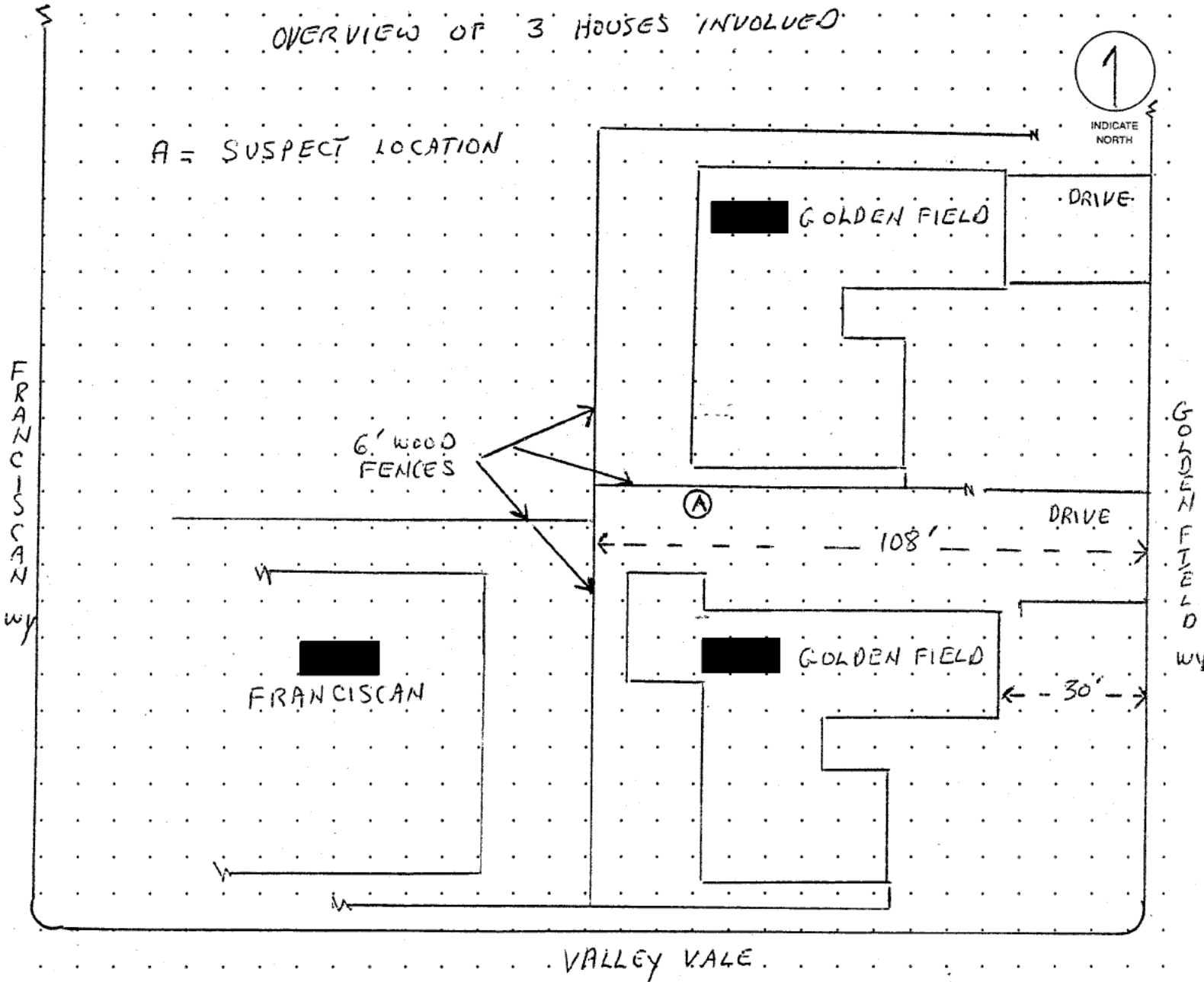

PREPARED BY <u>HANSON</u>	BADGE <u>484</u>	DIV <u>08</u>	DATE <u>3-31-91</u>	APPROVED BY
ASSISTING OFFICER <u>SNOW</u>	BADGE <u>265</u>	DIV <u>08</u>	TIME	BADGE DATE TIME

SACRAMENTO POLICE DEPARTMENT  
 DIAGRAM AND PHYSICAL EVIDENCE SHEET

REPORT NUMBER  
 91-26680

CLASS. 245 d1

VICTIM CAMPBELL # 225 LOCATION [REDACTED] GOLDEN FIELD

ALL MEASUREMENTS ARE APPROXIMATE AND NOT TO SCALE UNLESS STATED (SCALE = )

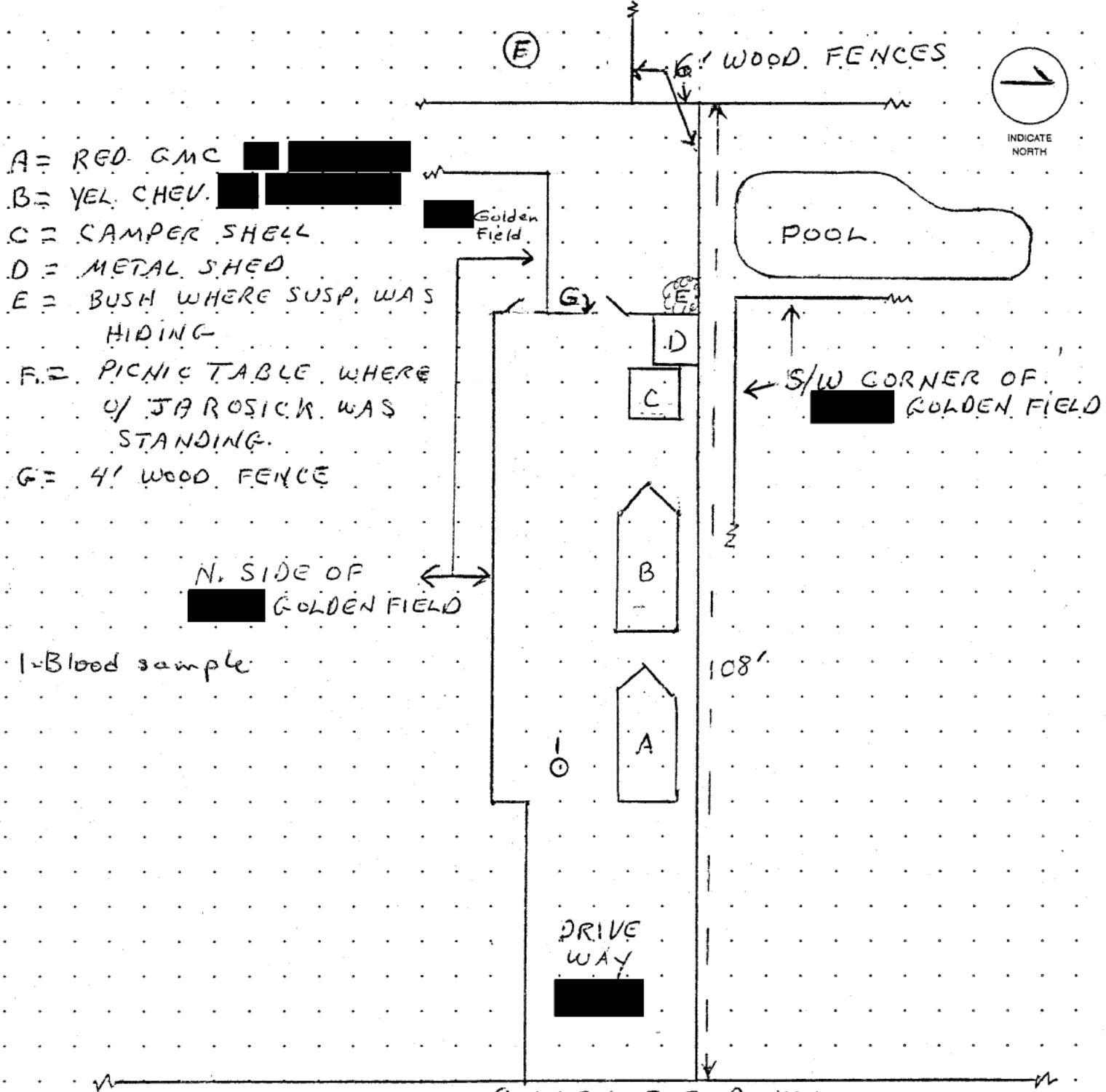

- A = RED GMC [REDACTED]
- B = YEL. CHEV. [REDACTED]
- C = CAMPER SHELL
- D = METAL SHED
- E = BUSH WHERE SUSP. WAS HIDING
- F = PICNIC TABLE WHERE U/JAROSICK WAS STANDING
- G = 4' WOOD FENCE

1 - Blood sample

PREPARED BY HANSON	BADGE 484	DIV 08	DATE 3-31	APPROVED BY
ASSISTING OFFICER SNOW	BADGE 215	DIV 08	TIME	BADGE DATE TIME

SACRAMENTO POLICE DEPARTMENT  
**DIAGRAM AND PHYSICAL EVIDENCE SHEET**

CLASS. 245d1

REPORT NUMBER  
91-2680

VICTIM CAMPBELL # 225 LOCATION [REDACTED] GOLDEN FIELD

ALL MEASUREMENTS ARE APPROXIMATE AND NOT TO SCALE UNLESS STATED (SCALE = )

- A = METAL SHED
- B = RED CHEV. PU
- X = CAMPER SHELL
- Y = PICNIC TABLE

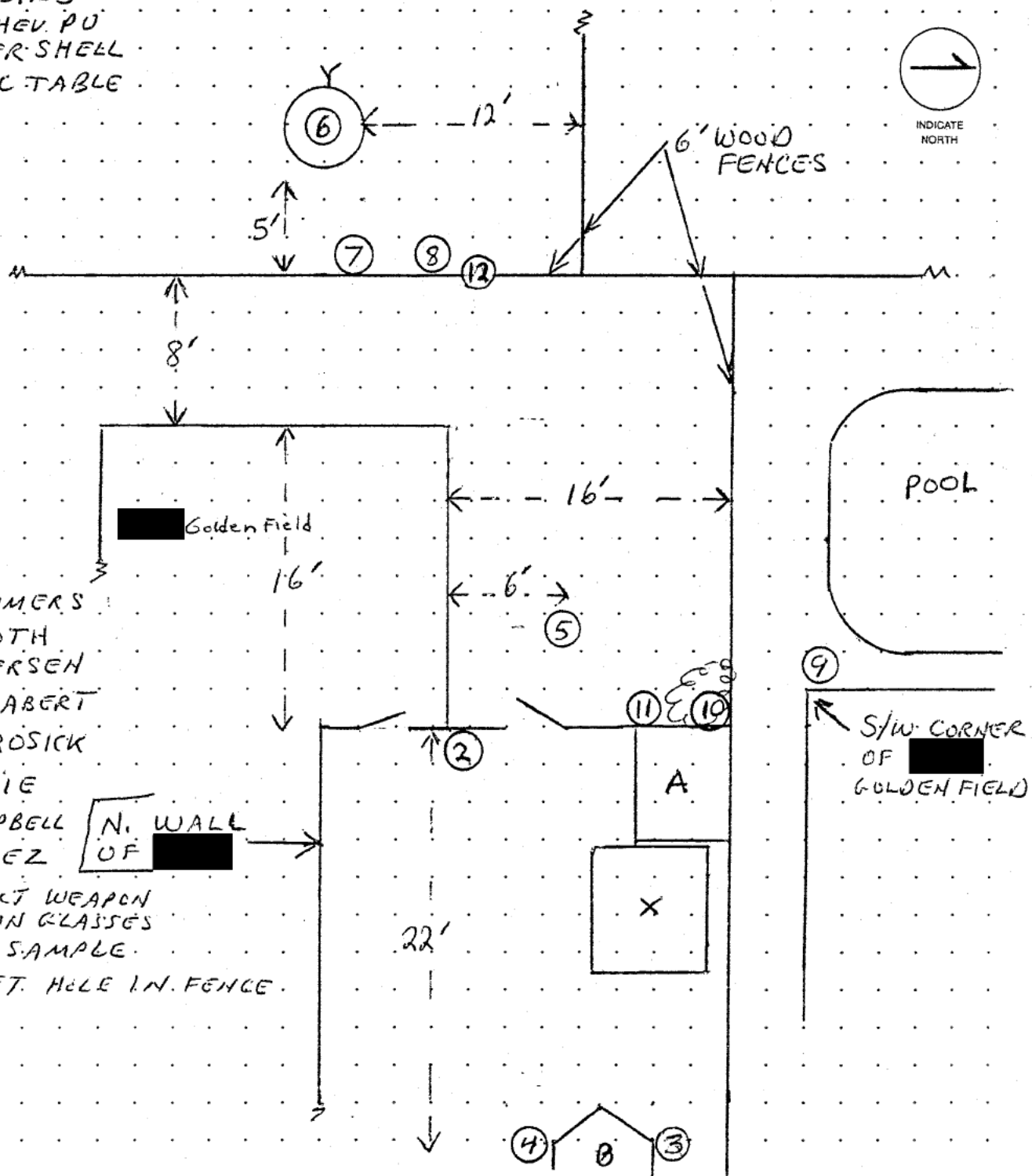

- 2 = OF SOMMERS
- 3 = SGT ROTH
- 4 = OF PETERSEN
- 5 = OF SCHABERT
- 6 = OF JAROSICK
- 7 = OF LOUIE
- 8 = OF CAMPBELL
- 9 = OF VALDEZ
- 10 = SUSPECT WEAPON + SUN GLASSES
- 11 = BLOOD SAMPLE
- 12 = BULLET HOLE IN FENCE

PREPARED BY <b>HANSON</b>	BADGE <b>484</b>	DIV <b>08</b>	DATE	APPROVED BY		
ASSISTING OFFICER <b>SNOW</b>	BADGE <b>265</b>	DIV <b>08</b>	TIME	BADGE	DATE	TIME

SACRAMENTO POLICE DEPARTMENT  
 DIAGRAM AND PHYSICAL EVIDENCE SHEET

CLASS. 245 d1

REPORT NUMBER  
91-2680

VICTIM CAMPBELL, #225 LOCATION [REDACTED] GOLDEN FIELD

ALL MEASUREMENTS ARE APPROXIMATE AND NOT TO SCALE UNLESS STATED (SCALE = )

THIS DIAGRAM SHOWS WHERE OFFICERS INDICATED THEY WERE STANDING AND THEIR REPORTED LINE OF FIRE.

3-9-8-7 REPORTEDLY DID NOT FIRE

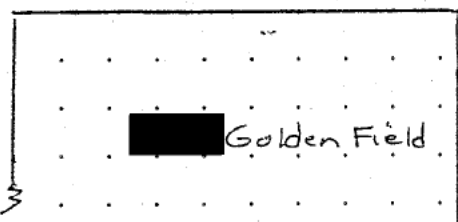
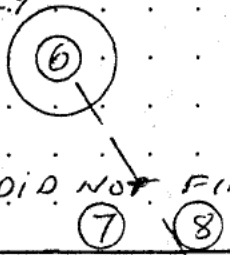
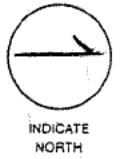

- S = SUSPECT LOCATION
- 2 = OJ. SOMMERS
- 3 = SGT. ROTH
- 4 = OJ. PETERSEN
- 5 = OJ. SCHABERT
- 6 = OJ. JAROSICK
- 7 = OJ. LOUIE
- 8 = OJ. CAMPBELL
- 9 = OJ. VALOCZ
- P = BULLET HOLE IN TOP OF CAMPER SHELL

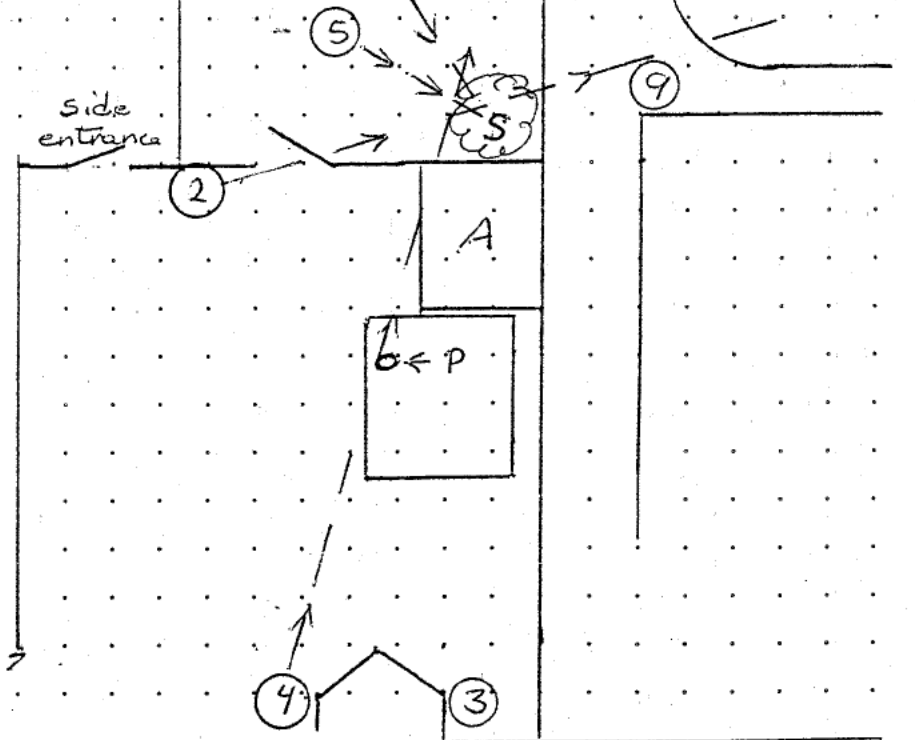

PREPARED BY <u>HANSON</u>	BADGE <u>484</u>	DIV	DATE	APPROVED BY
ASSISTING OFFICER <u>SNOW</u>	BADGE <u>265</u>	DIV	TIME	BADGE DATE TIME

SACRAMENTO POLICE DEPARTMENT  
 DIAGRAM AND PHYSICAL EVIDENCE SHEET

PAGE 9 OF 12

CLASS. 245 d1

REPORT NUMBER  
 91-26680

VICTIM CAMPBELL #225 LOCATION [REDACTED] GOLDEN FIELD

ALL MEASUREMENTS ARE APPROXIMATE AND NOT TO SCALE UNLESS STATED (SCALE = )

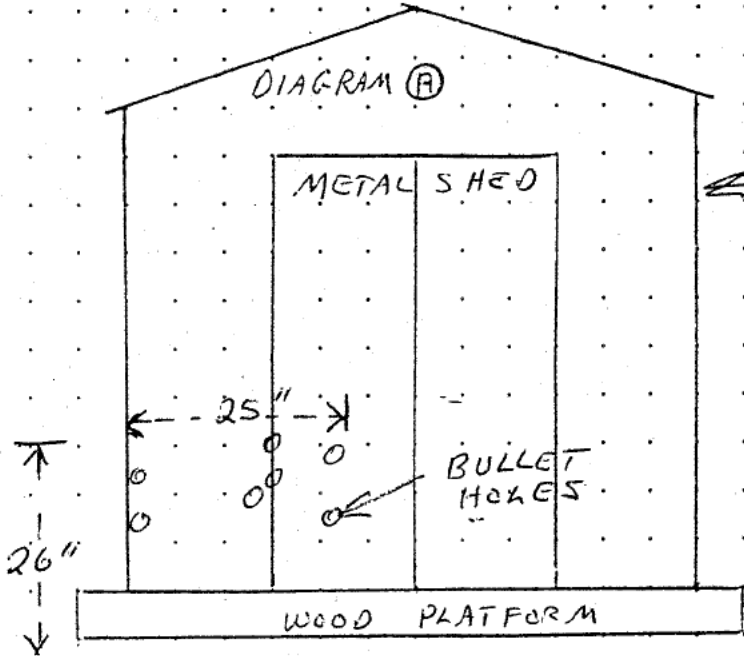

SEE A. IN DIAGRAM PAGE #7

6'6"

2 = O/SOMMERS' LOCATION

S = SUSPECT LOCATION

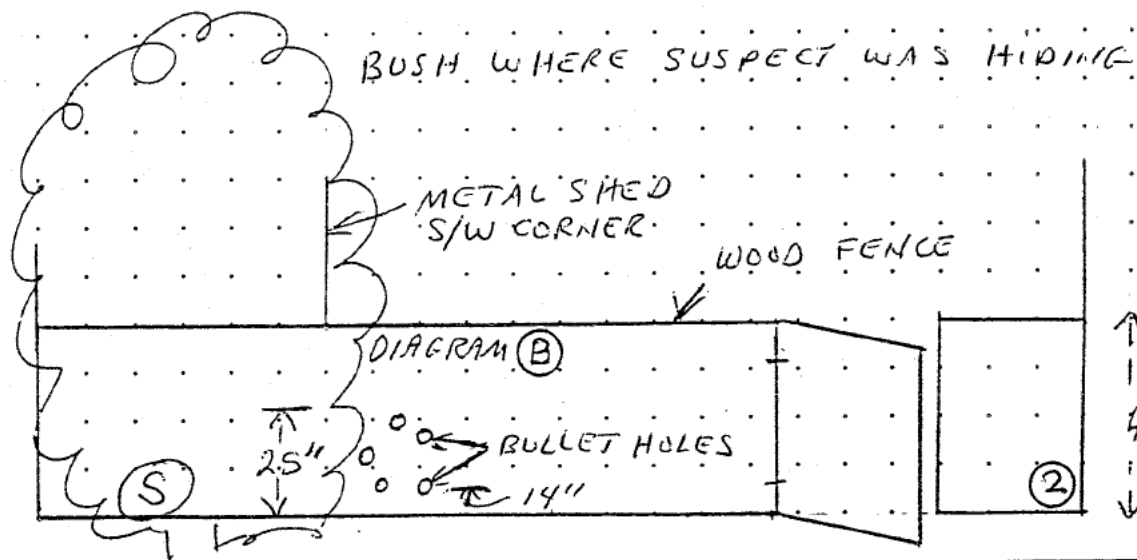

PREPARED BY HANSON	BADGE 484	DIV 08	DATE	APPROVED BY
ASSISTING OFFICER SNOW	BADGE 265	DIV 08	TIME	BADGE DATE TIME



SACRAMENTO POLICE DEPARTMENT  
 DIAGRAM AND PHYSICAL EVIDENCE SHEET

PAGE 10 OF 12

CLASS. 245 & 1

REPORT NUMBER  
91-2680

VICTIM CAMPBELL #225 LOCATION [REDACTED] GOLDEN FIELD

ALL MEASUREMENTS ARE APPROXIMATE AND NOT TO SCALE UNLESS STATED (SCALE = )

DIAGRAM (C)

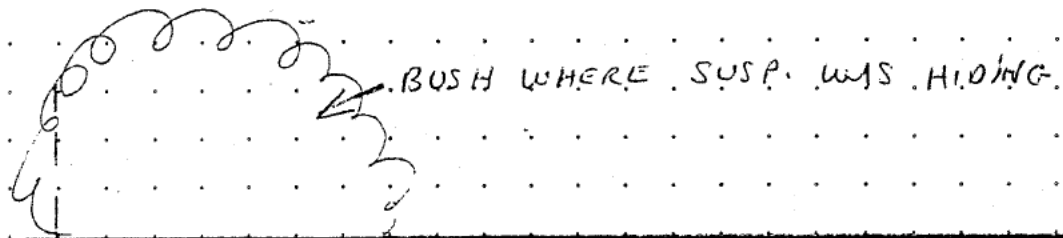
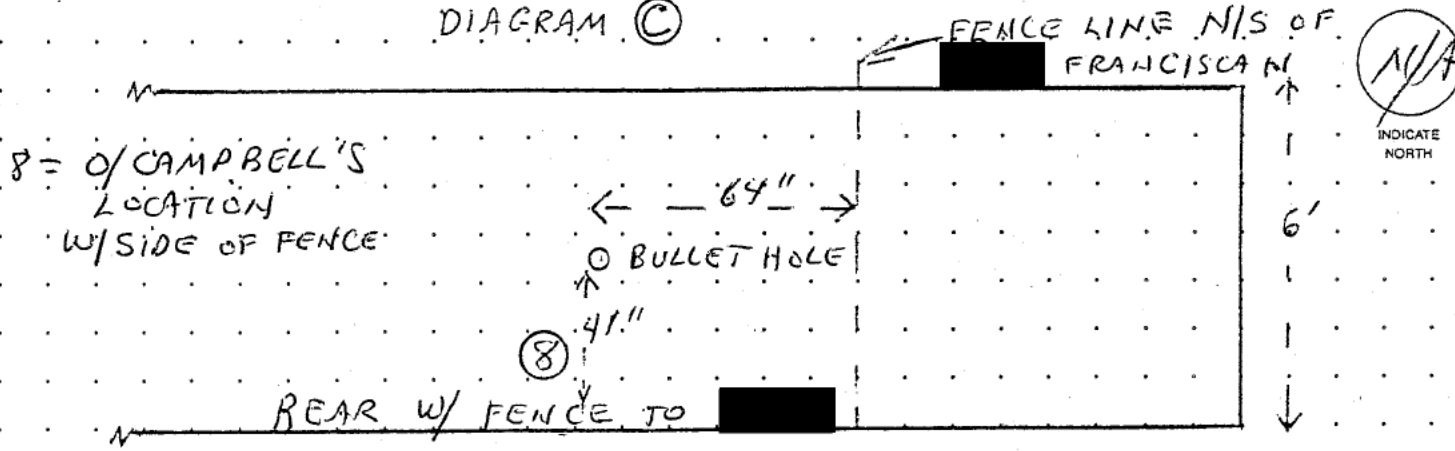
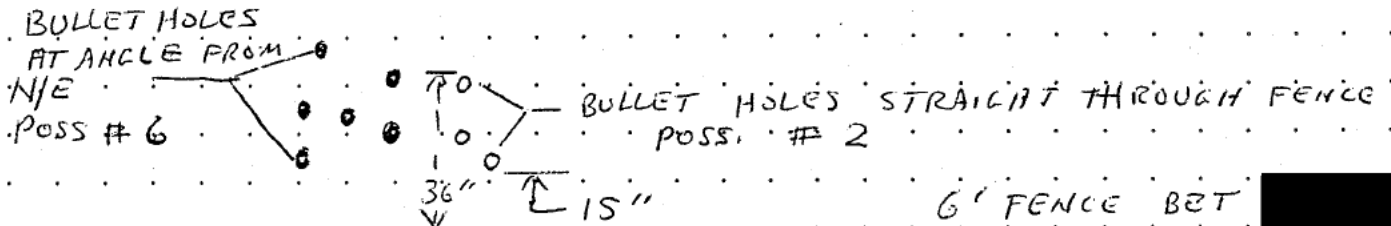

DIAGRAM (D)



⑨ = O/ VALDEZ' LOCATION.

S/W CORNER OF [REDACTED] GOLDEN FIELD →

PREPARED BY <b>HANSON</b>	BADGE <b>484</b>	DIV	DATE	APPROVED BY		
ASSISTING OFFICER <b>SNOW</b>	BADGE <b>265</b>	DIV	TIME	BADGE	DATE	TIME

SACRAMENTO POLICE DEPARTMENT  
 DIAGRAM AND PHYSICAL EVIDENCE SHEET

CLASS. 245 d1

REPORT NUMBER  
91-26680

VICTIM CAMPBELL LOCATION \_\_\_\_\_

ALL MEASUREMENTS ARE APPROXIMATE AND NOT TO SCALE UNLESS STATED (SCALE = )

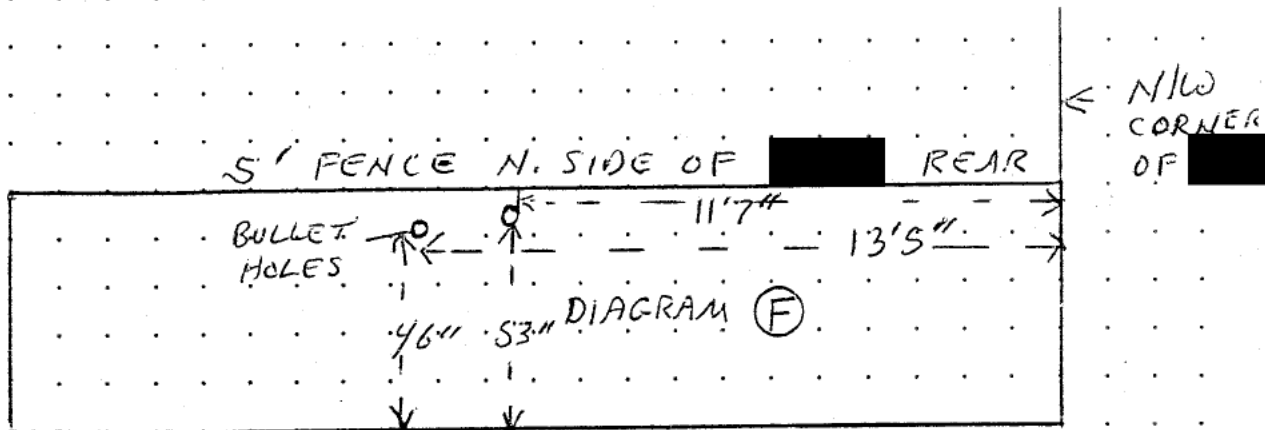
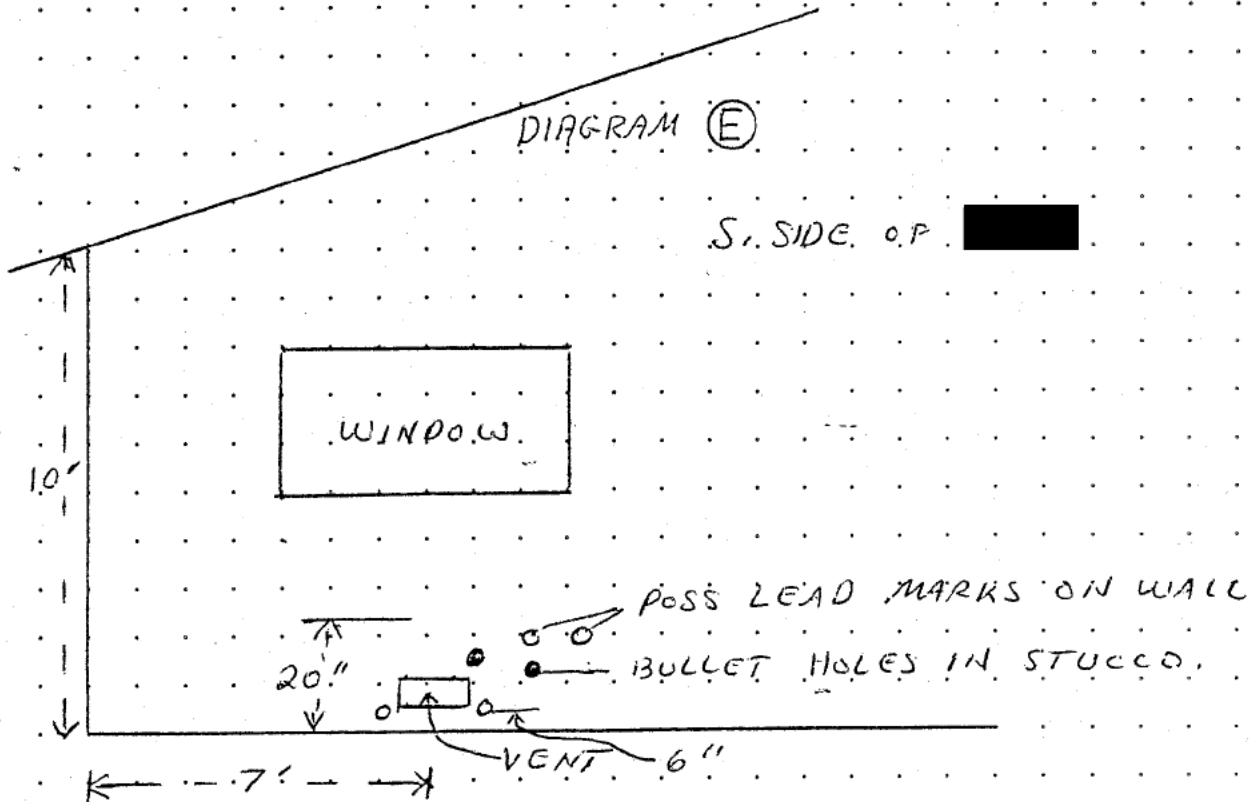

THESE HOLES ARE "POSS" RICHET. OFF. POOL. FROM # 2 - SOMMERS.

PREPARED BY <u>HANSON</u>	BADGE <u>484</u>	DIV <u>08</u>	DATE	APPROVED BY
ASSISTING OFFICER <u>SNOW</u>	BADGE <u>265</u>	DIV <u>08</u>	TIME	BADGE DATE TIME

**SACRAMENTO POLICE DEPARTMENT  
OFFICE OF BOOKING AND FIELD RECEIPT**

LOCKERS USED #21 CHARGE(S) 245(d)(1) REPORT # 91-26680  
 NARCO/MONEY BOOKING  CITATION # \_\_\_\_\_  
 LARGE PROPERTY BOOKING  SEARCH WARRANT # \_\_\_\_\_  
 PREVIOUS BOOKING PR # \_\_\_\_\_

LOCATION OF OCCURRENCE Golden Field

- FIELD RECEIPT.....
- EVIDENCE.....
- SAFEKEEPING.....
- DOMESTIC VIOLENCE.....
- 5150 HOLD.....
- FOUND PROPERTY.....
- PERSONAL PROPERTY.....



REPORTING OFFICER	BADGE #	DIV	RECEIVED DATE	TIME	IN LOCKER DATE	TIME
<u>A. Snow</u>	<u>0265</u>	<u>8</u>	<u>3-31-91</u>	<u>2100</u>	<u>4-1-91</u>	<u>0600</u>

DESCRIBE PROPERTY BELOW IN THE FOLLOWING SEQUENCE: ITEM TYPE NO-PIECES - COLOR - BRAND - MOD - SER - OAN - DESCRIPTION - CALIBER - MONEY AMOUNT - BLADE/BARREL/OVERALL LENGTH	IN FIREARM CASES, IF READILY AVAILABLE IDENTIFY ALL OWNERS & ADULT COHABITANTS. RECORD FULL NAMES, DOB, SS #, CADL #, ADDRESS OF PERSON FROM WHOM RECEIVED. INDICATE IF COHABITANT, OWNER, ETC.	CRIME LAB	PRINT
ITEM # 1 <u>Blood Sample</u>	NAME _____ ADDRESS <u>Golden Field</u> DOB SS # OLN _____ <input type="checkbox"/> OWNER <input checked="" type="checkbox"/> TKN FROM <input type="checkbox"/> CO-HAB	YES <input type="checkbox"/> NO <input checked="" type="checkbox"/>	YES <input type="checkbox"/> NO <input checked="" type="checkbox"/> Property use only
ITEM # 2 <u>Blood Sample</u>	NAME _____ ADDRESS _____ DOB SS # OLN _____ <input type="checkbox"/> OWNER <input type="checkbox"/> TKN FROM <input type="checkbox"/> CO-HAB	YES <input type="checkbox"/> NO <input type="checkbox"/>	YES <input type="checkbox"/> NO <input checked="" type="checkbox"/> Property use only
ITEM # 3 <u>(1) Auto pistol 'Sturm-Ruger' 9mm Ser # [redacted] w/blood</u> <u>(1) clip</u> <u>(5) 6 line 'F.C' 9mm Luger rounds</u>	NAME _____ ADDRESS _____ DOB SS # OLN _____ <input type="checkbox"/> OWNER <input checked="" type="checkbox"/> TKN FROM <input type="checkbox"/> CO-HAB	YES <input type="checkbox"/> NO <input checked="" type="checkbox"/>	YES <input type="checkbox"/> NO <input checked="" type="checkbox"/> Property use only
ITEM # 3a <u>(1) pr sunglasses 'Celebrity' w/blood</u>	NAME _____ ADDRESS _____ DOB SS # OLN _____ <input type="checkbox"/> OWNER <input type="checkbox"/> TKN FROM <input type="checkbox"/> CO-HAB	YES <input type="checkbox"/> NO <input checked="" type="checkbox"/>	YES <input type="checkbox"/> NO <input checked="" type="checkbox"/> Property use only
ITEM #	NAME _____ ADDRESS _____ DOB SS # OLN _____ <input type="checkbox"/> OWNER <input type="checkbox"/> TKN FROM <input type="checkbox"/> CO-HAB	YES <input type="checkbox"/> NO <input type="checkbox"/>	YES <input type="checkbox"/> NO <input type="checkbox"/> Property use only
ITEM #	NAME _____ ADDRESS _____ DOB SS # OLN _____ <input type="checkbox"/> OWNER <input type="checkbox"/> TKN FROM <input type="checkbox"/> CO-HAB	YES <input type="checkbox"/> NO <input type="checkbox"/>	YES <input type="checkbox"/> NO <input type="checkbox"/> Property use only
ITEM #	NAME _____ ADDRESS _____ DOB SS # OLN _____ <input type="checkbox"/> OWNER <input type="checkbox"/> TKN FROM <input type="checkbox"/> CO-HAB	YES <input type="checkbox"/> NO <input type="checkbox"/>	YES <input type="checkbox"/> NO <input type="checkbox"/> Property use only
ITEM #	NAME _____ ADDRESS _____ DOB SS # OLN _____ <input type="checkbox"/> OWNER <input type="checkbox"/> TKN FROM <input type="checkbox"/> CO-HAB	YES <input type="checkbox"/> NO <input type="checkbox"/>	YES <input type="checkbox"/> NO <input type="checkbox"/> Property use only

OFFICER A. Snow SIGNATURE AND BADGE NUMBER 0265 CITIZEN \_\_\_\_\_ DATE 4-1-91  
 IF FIELD RECEIPT, HAVE CITIZEN SIGN \_\_\_\_\_

# ORIGINAL

## SACRAMENTO POLICE DEPARTMENT RECLASS/UNFOUNDED/CLEAR UP

- TYPE OF REPORT  
 RECLASSIFICATION  
 UNFOUNDED  
 CLEAR-UP  
 MISSING PERSON LOCATED

1	REPORT NUMBER
	91-26680

2 VICTIM NAME AUGUSTINE, LLOYD THOMAS	3 CRIME CLASSIFICATION 196.3 P.C.
--	--------------------------------------

4 RECLASSIFICATION	CRIME CLASS CODE	CRIME CODE SECTION	SOURCE	DATE REPORTED
	FROM			
	TO			

5 UNFOUNDED	CRIME CLASS CODE HHJO	CRIME CODE SECTION 196.3	SOURCE P.C.	DATE REPORTED 3/31/91
-------------	--------------------------	-----------------------------	----------------	--------------------------

6 CLEAR UP	CLEARED BY ARREST 1 <input type="checkbox"/> ADULT BOOKED	CLEARED BY CITATION 2 <input type="checkbox"/> JUVENILE BOOKED	NO ARREST 3 <input type="checkbox"/> ADULT CITED	5 <input type="checkbox"/> VICTIM REFUSED TO COOPERATE (OFFENDER WAS NOT IDENTIFIED)	DATE REPORTED
------------	--	---	---	--	---------------

PERSON ARRESTED OR RESPONSIBLE

CLEARED, OTHER: NO ARREST - OFFENDER IDENTITY WAS DEFINITELY ESTABLISHED.

- |  |  |
|--|--|
| <input type="checkbox"/> VICTIM REFUSED TO PROSECUTE<br><input type="checkbox"/> PROSECUTED BY ANOTHER AGENCY<br><input type="checkbox"/> DA REFUSED TO PROSECUTE OR FILE<br><input type="checkbox"/> OFFENDER CHARGED IN A DIFFERENT SPD CASE AND WILL NOT BE CHARGED IN THIS CASE<br><input type="checkbox"/> JUVENILE OFFENDER COUNSELED AND FIELD RELEASED<br><input type="checkbox"/> RESTITUTION MADE<br><input type="checkbox"/> JUSTIFIABLE HOMICIDE | <input type="checkbox"/> CLEARED BY EXCEPTIONAL MEANS NOT ALREADY LISTED - ALL OF THE FOLLOWING QUESTIONS MUST BE ANSWERED "YES":<br>A. HAS THE INVESTIGATION DEFINITELY ESTABLISHED THE IDENTITY OF THE OFFENDER?<br>B. IS THERE ENOUGH INFORMATION TO SUPPORT AN ARREST, CHARGE, AND TURNING OVER TO THE COURT FOR PROSECUTION?<br>C. DO YOU KNOW THE EXACT LOCATION OF THE OFFENDER SO THAT YOU COULD TAKE HIM INTO CUSTODY NOW?<br>D. IS THERE SOME REASON OUTSIDE THE POLICE CONTROL THAT STOPS YOU FROM ARRESTING, CHARGING, AND PROSECUTING THE OFFENDER? |
|--|--|

### 7 OFFENDER INFORMATION

PERSON ARRESTED/RESPONSIBLE (LAST, FIRST, MIDDLE)	AGE	DOB	SEX	RACE	NAT'L	ARREST REPORT OR CITATION #	SPD NUMBER	CHARGES

### 8 ADDITIONAL CRIME REPORTS CLEARED IN SAME MANNER

1	5	9	13	17
2	6	10	14	18
3	7	11	15	19
4	8	12	16	20

### 9 MISSING PERSON LOCATED

DATE REPORTED	DATE FOUND	TIME FOUND	ON LINE FILE UPDATED
REPORTED BY (NAME/RELATIONSHIP/AGENCY)			NAME
			BADGE
			DATE
			TIME
WHERE PERSON LOCATED			

### 10 REMARKS/OR ADDITIONAL ARRESTEES

The investigation of this incident has revealed that the death of victim AUGUSTINE, LLOYD was a justifiable homicide committed by Police Officers during the course of the Police Officers official duty.

For details of this incident, refer to SPD report # 91-26680 (196.3 P.C.) and 91-26720 (245(C) and 600 P.C.).

Per FBI instructions, this report is to be unfounded.

11 REPORT PREPARED BY Sgt. B. Mitchell	12 BADGE 3010	13 DIV 31	14 APPROVED BY Sgt. B. Mitchell 3010	15 BADGE
16 ASSISTING OFFICER	17 BADGE	18 DIV	19 DATE 4/1/91	20 TIME 0925

PD 91-26680

PR 88816

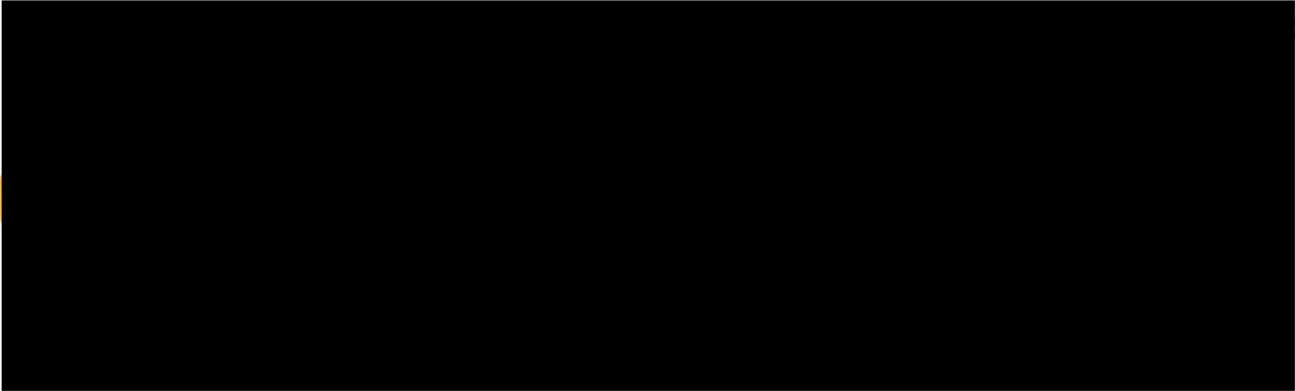

# 17



# 20

TD 91-26680

PR 88816

#25



91-26680

#30

Records



91-26680

# 29

Records

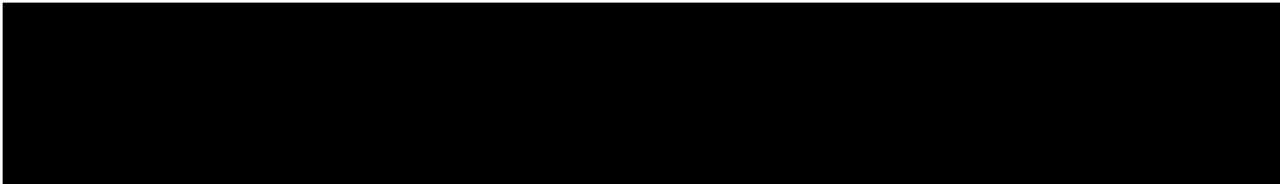



**Report Number: 1991-26680**

Please note that the records provided in this release do not include records or portions of records that are exempt from disclosure pursuant to applicable law. Without limiting other arguments against disclosure that may exist, the following records or portions of records are specifically prohibited or exempted from disclosure:

**S**

Records or information that constitutes the personal data or information of an officer or their family members (Cal. Pen. Code §§ 832.7(b)(5) and (b)(6)(A));

Records or information, the disclosure of which would compromise the anonymity of whistleblowers, complainants, victims or witnesses (Cal. Pen. Code § 832.7(b)(6)(B));

Records or information, the disclosure of which would reveal personal identifying information, where, on the facts of the particular case, the public interest served by not disclosing the information clearly outweighs the public interest served by disclosure of the information (Cal. Pen. Code § 832.7(b)(7));

Records or information wherein the public interest served by not disclosing the record clearly outweighs the public interest served by disclosure (Cal. Gov. Code § 7922.000);

Records or information that constitute confidential medical, financial, or other information, the disclosure of which is specifically prohibited by federal law or would cause an unwarranted invasion of personal privacy (Cal. Pen. Code § 832.7(b)(6)(C)); and

Records or information, the disclosure of which is exempted or prohibited pursuant to federal or state law (Cal. Gov. Code § 7927.705; see also Cal. Const. art. 1 Sec. 1; Cal. Pen. Code § 15150 et seq; and Cal. Pen. Code §§ 11105 and 13300).

Sacramento Police Department  
Professional Standards Unit  
916-808-3790  
[spdpsu@pd.cityofsacramento.org](mailto:spdpsu@pd.cityofsacramento.org)