

FIRE LANE NO PARKING

FIRE LANE NO PARKING

FIRE LANE NO PARKING



What is a Fire Lane??

A road or other passageway developed to allow the passage of fire apparatus.

How wide is a Fire Lane??

20 feet in width and 35 feet for turning

Fire Lanes shall not be obstructed at anytime!!

Help our Firefighters help you and your family!!



Don't park in the **RED**. It could mean the difference between life or death!

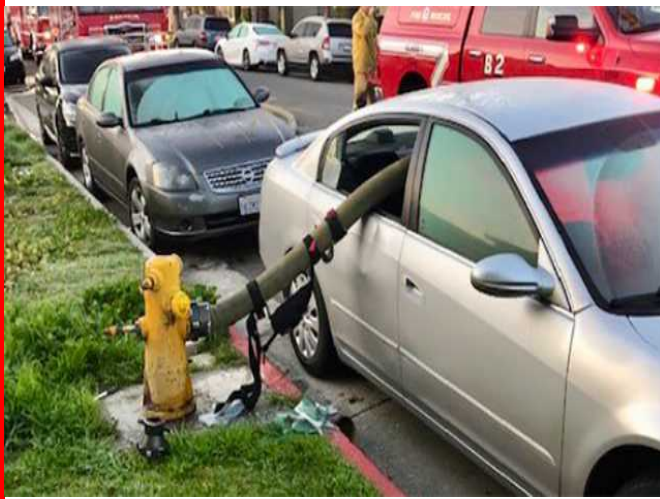

Time is Critical!

- Brain damage begins in 4–6 min
- Brain damage irreversible in 8–10 min

Circulation must be restored within 4–6 minutes.

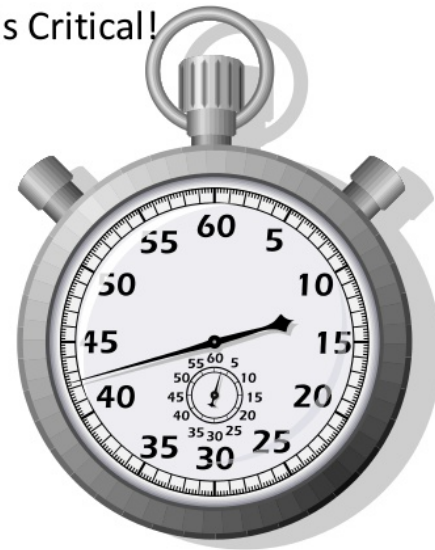

Vehicles can be cited under California Fire Code and California Vehicle Code.

CFC 507.5.4 Blocking Fire Hydrant

\$112.50 Citation Fee

CFC 503.4 Blocking Fire Lane

\$112.50 Citation Fee

Vehicles may be towed at the owners expense!!