



# CALIFORNIA NORTHSTATE UNIVERSITY

## CALIFORNIA NORTHSTATE UNIVERSITY MEDICAL CENTER

### ENVIRONMENTAL IMPACT REPORT DRAWINGS

G0-0	COVER
G1-0	PARCEL SITE PLAN
A1-0	CONCEPTUAL MASTER SITE PLAN
A1-1A	CONCEPTUAL PHASE 1A SITE PLAN
A1-1B	CONCEPTUAL PHASE 1B SITE PLAN
A1-2	CONCEPTUAL PHASE 2 SITE PLAN
A1-3	CONCEPTUAL PHASE 3 SITE PLAN
L1-0	CONCEPTUAL LANDSCAPE PLAN
A2-1	CONCEPTUAL HOSPITAL FLOOR PLANS
A2-2	CONCEPTUAL HOSPITAL FLOOR PLANS
A8-8	HELISTOP PLAN
A3-0	CONCEPTUAL HOSPITAL ELEVATIONS
A2-1A	CONCEPTUAL CENTRAL PLANT FLOOR PLANS
A3-1A	CONCEPTUAL CENTRAL PLANT ELEVATIONS

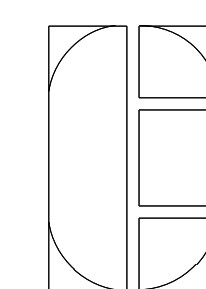

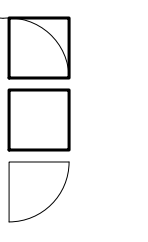

**FONG & CHAN ARCHITECTS**  
 ARCHITECTURE • PLANNING • INTERIOR DESIGN  
 1361 BUSH STREET • SAN FRANCISCO, CALIFORNIA 94109  
 TEL (415) 931-6600 • FAX (415) 931-6601 • foa@fca-arch.com



**CALIFORNIA NORTHSTATE UNIVERSITY MEDICAL CENTER**

Innovation Park, Natomas, Sacramento, CA 95834  
 AGENCY APPROVAL

OSHPD PROJECT NUMBER: H191687-34-00  
 CONSULTANTS:

NO	DESCRIPTION	DATE
REVISIONS		

KEY PLAN  
 SHEET TITLE  
**PARCEL SITE PLAN**

PROJECT NO.  
467  
 DRAWN BY:  
WH  
 CHECKED BY:  
PD  
 SCALE:  
1"=100'  
 DATE:  
09/17/21  
 Printed on: 07/20/21

SHEET NO.  
**EIR  
 G1-0**

SPORTS PARKWAY

PROPOSED PARCEL B  
40.2 AC

PROPOSED PARCEL A  
11.2 AC

PROPOSED PARCEL C  
14.0 AC

PROPOSED PARCEL E  
26.0 AC

PROPOSED PARCEL D  
25.9 AC

PROPOSED PARCEL E-1  
6.0 AC

PROPOSED PARCEL D-1  
10.5 AC

TERRACINA DRIVE

SPORTS PARKWAY

SPORTS PARKWAY

INNOVATOR DRIVE

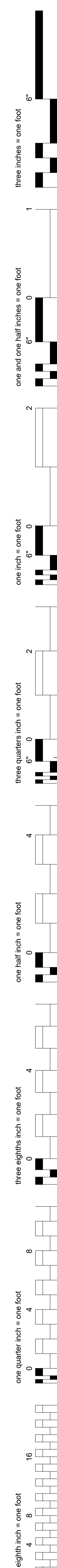

If this sheet is not 36" x 48" it is a reduced print - scale accordingly

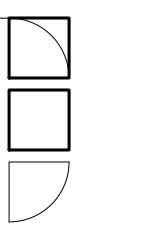

**FONG & CHAN ARCHITECTS**  
 ARCHITECTURE • PLANNING • INTERIOR DESIGN  
 1361 BUSH STREET • SAN FRANCISCO, CALIFORNIA 94109  
 TEL (415) 931-6600 • FAX (415) 931-6601 • foa@fca-arch.com



**CALIFORNIA NORTHSTATE UNIVERSITY MEDICAL CENTER**

Innovation Park, Natomas, Sacramento, CA 95834  
 AGENCY APPROVAL

OSHPD PROJECT NUMBER: H191687-34-00  
 CONSULTANTS:

NO	DESCRIPTION	DATE
REVISIONS		

KEY PLAN  
 SHEET TITLE  
**CONCEPTUAL MASTER SITE PLAN (FINAL BUILDOUT)**

PROJECT NO. 467	SHEET NO.
DRAWN BY: WH	<b>EIR A1-0</b>
CHECKED BY: PD	
SCALE: 1/8"=1'-0"	
DATE: 09/17/21	

Printed on: 06/06/21

PROPOSED PARCEL C  
 14.0 AC

PROPOSED PARCEL E  
 26.0 AC

PROPOSED PARCEL D-1  
 10.5 AC

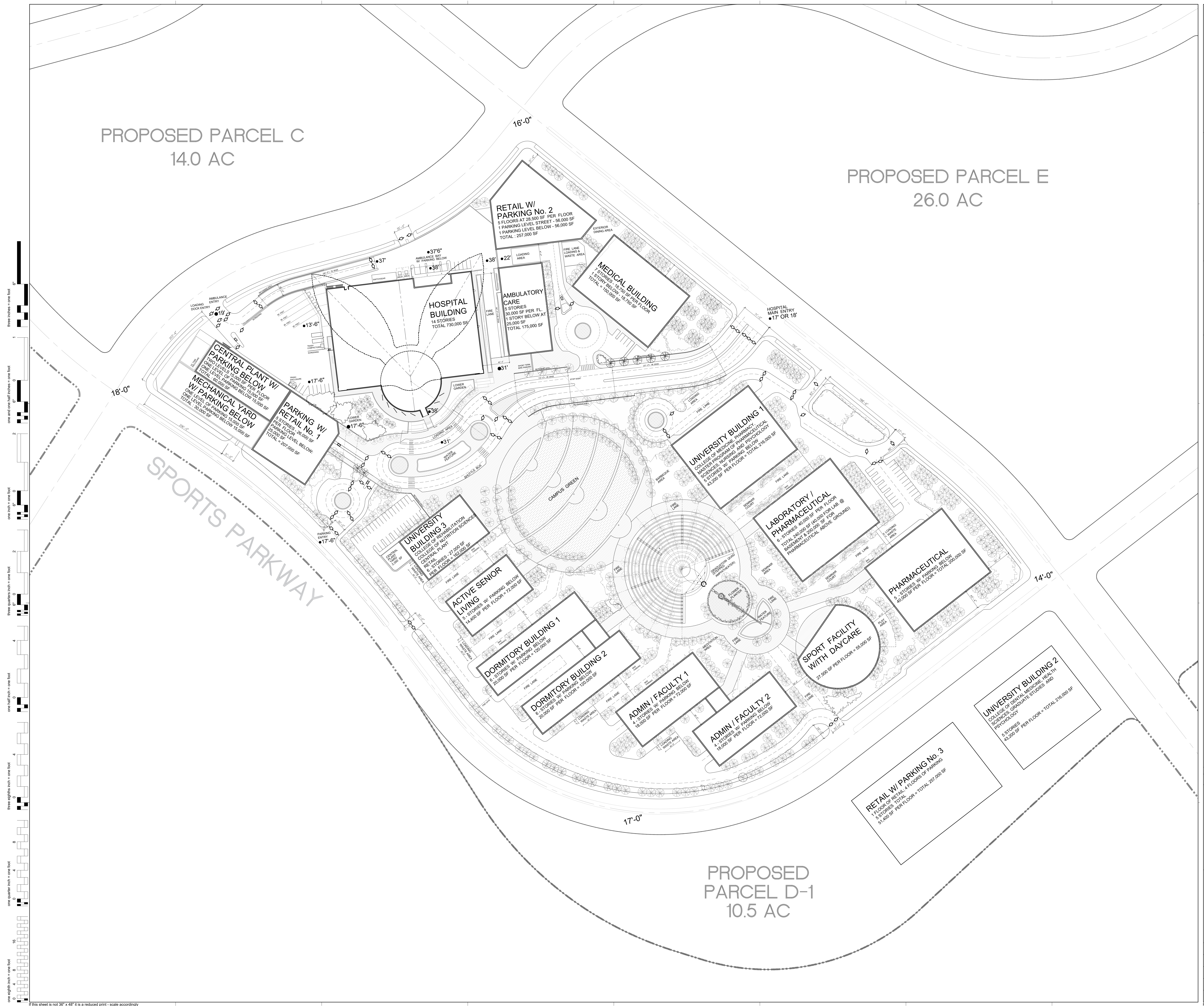

If this sheet is not 36" x 48" it is a reduced print - scale accordingly

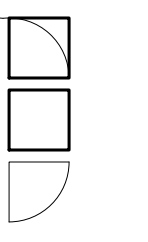

**FONG & CHAN ARCHITECTS**  
 ARCHITECTURE • PLANNING • INTERIOR DESIGN  
 1361 BUSH STREET • SAN FRANCISCO, CALIFORNIA 94109  
 TEL (415) 931-6600 • FAX (415) 931-4601 • foa@fca-arch.com



**CALIFORNIA NORTHSTATE UNIVERSITY MEDICAL CENTER**

Innovation Park, Natomas, Sacramento, CA 95634  
 AGENCY APPROVAL

OSHPD PROJECT NUMBER: H191687-34-00  
 CONSULTANTS:

NO	DESCRIPTION	DATE
REVISIONS		

KEY PLAN  
 SHEET TITLE  
**CONCEPTUAL PHASE 1A**  
**SITE PLAN**

PROJECT NO.  
467  
 DRAWN BY:  
WH  
 CHECKED BY:  
PD  
 SCALE:  
1/8"=1'-0"  
 DATE:  
09/17/21  
 Plotted on: 07/20/21

SHEET NO.

**EIR**  
**A1-1A**

PROPOSED PARCEL C  
 14.0 AC

PROPOSED PARCEL E  
 26.0 AC

PROPOSED PARCEL D-1  
 10.5 AC

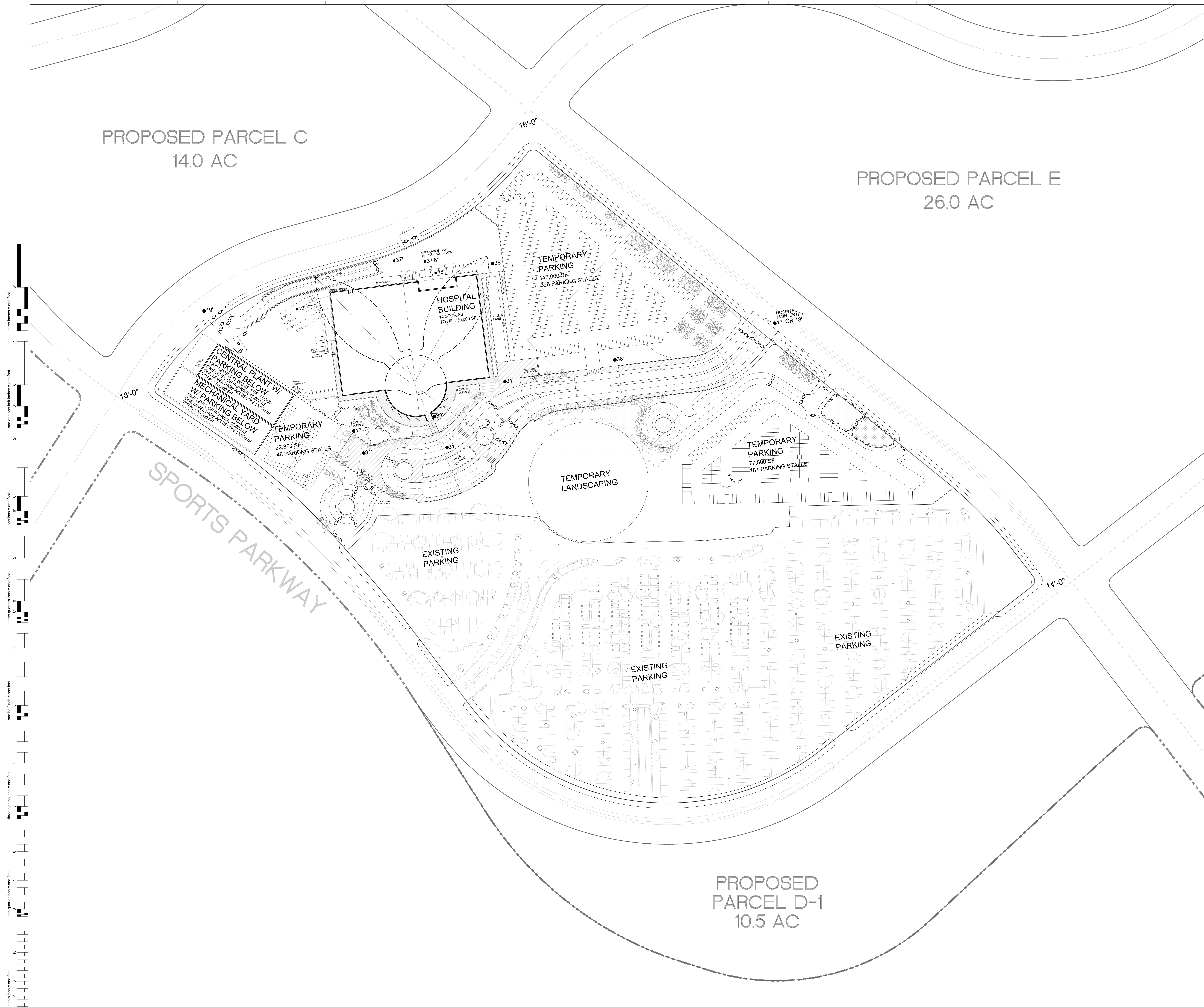

1" = 60'-0"  
 one inch = one foot  
 one half inch = one foot  
 one quarter inch = one foot  
 one eighth inch = one foot  
 one sixteenth inch = one foot

If this sheet is not 36" x 48" it is a reduced print - scale accordingly

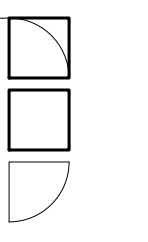

**FONG & CHAN ARCHITECTS**  
 ARCHITECTURE • PLANNING • INTERIOR DESIGN  
 1361 BUSH STREET • SAN FRANCISCO, CALIFORNIA 94109  
 TEL (415) 931-8600 • FAX (415) 931-4601 • foa@fca-arch.com



**CALIFORNIA NORTHSTATE UNIVERSITY MEDICAL CENTER**

Innovation Park, Natomas, Sacramento, CA 95634  
 AGENCY APPROVAL

OSHPD PROJECT NUMBER: H191687-34-00  
 CONSULTANTS:

NO	DESCRIPTION	DATE
REVISIONS		

KEY PLAN  
 SHEET TITLE  
**CONCEPTUAL PHASE 1B**  
**SITE PLAN**

PROJECT NO. 467	SHEET NO.
DRAWN BY: WH	<b>EIR</b> <b>A1-1B</b>
CHECKED BY: PD	
SCALE: 1/8"=1'-0"	
DATE: 09/17/21	

Printed on: 06/06/21

PROPOSED PARCEL C  
 14.0 AC

PROPOSED PARCEL E  
 26.0 AC

PROPOSED PARCEL D-1  
 10.5 AC

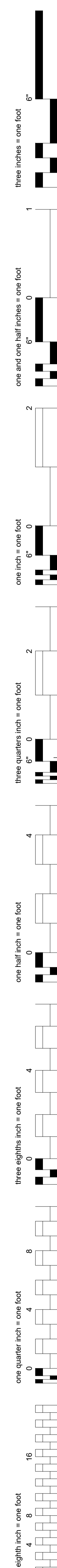
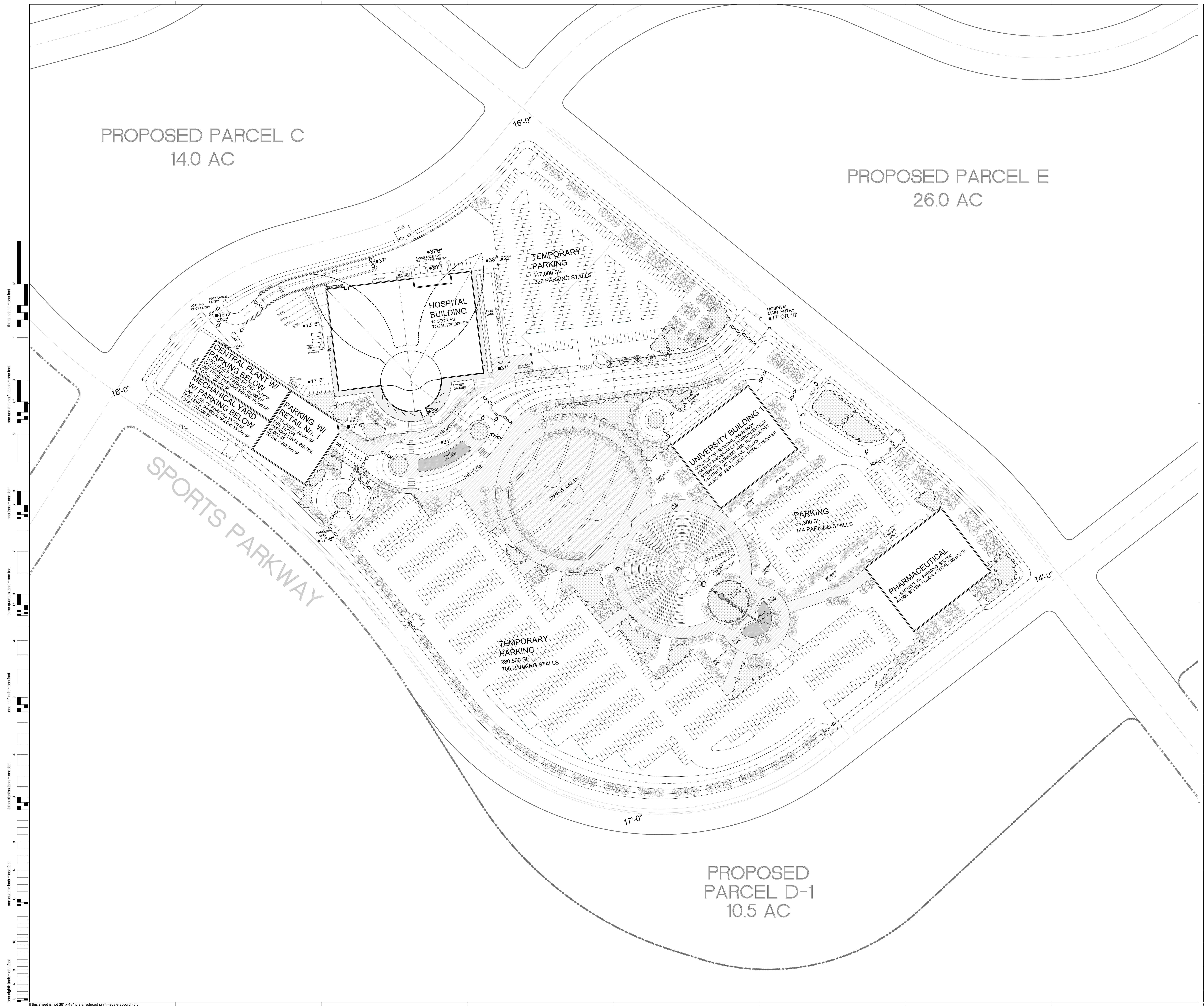

If this sheet is not 36" x 48" it is a reduced print - scale accordingly

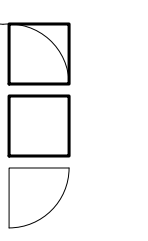

**FONG & CHAN ARCHITECTS**  
 ARCHITECTURE • PLANNING • INTERIOR DESIGN  
 1361 BUSH STREET • SAN FRANCISCO, CALIFORNIA 94109  
 TEL (415) 931-6600 • FAX (415) 931-4601 • foa@fca-arch.com



**CALIFORNIA NORTHSTATE UNIVERSITY MEDICAL CENTER**

Innovation Park, Natomas, Sacramento, CA 95834  
 AGENCY APPROVAL

OSHPD PROJECT NUMBER: H191687-34-00  
 CONSULTANTS:

NO	DESCRIPTION	DATE
REVISIONS		

KEY PLAN  
 SHEET TITLE  
**CONCEPTUAL PHASE 2 SITE PLAN**

PROJECT NO.  
467  
 DRAWN BY:  
WH  
 CHECKED BY:  
PD  
 SCALE:  
1/8" = 1'-0"  
 DATE:  
09/17/21  
 PLOTTED ON: 06/06/21

SHEET NO.  
**EIR A1-2**

PROPOSED PARCEL C  
 14.0 AC

PROPOSED PARCEL E  
 26.0 AC

PROPOSED PARCEL D-1  
 10.5 AC

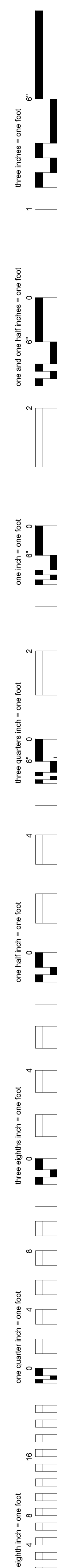
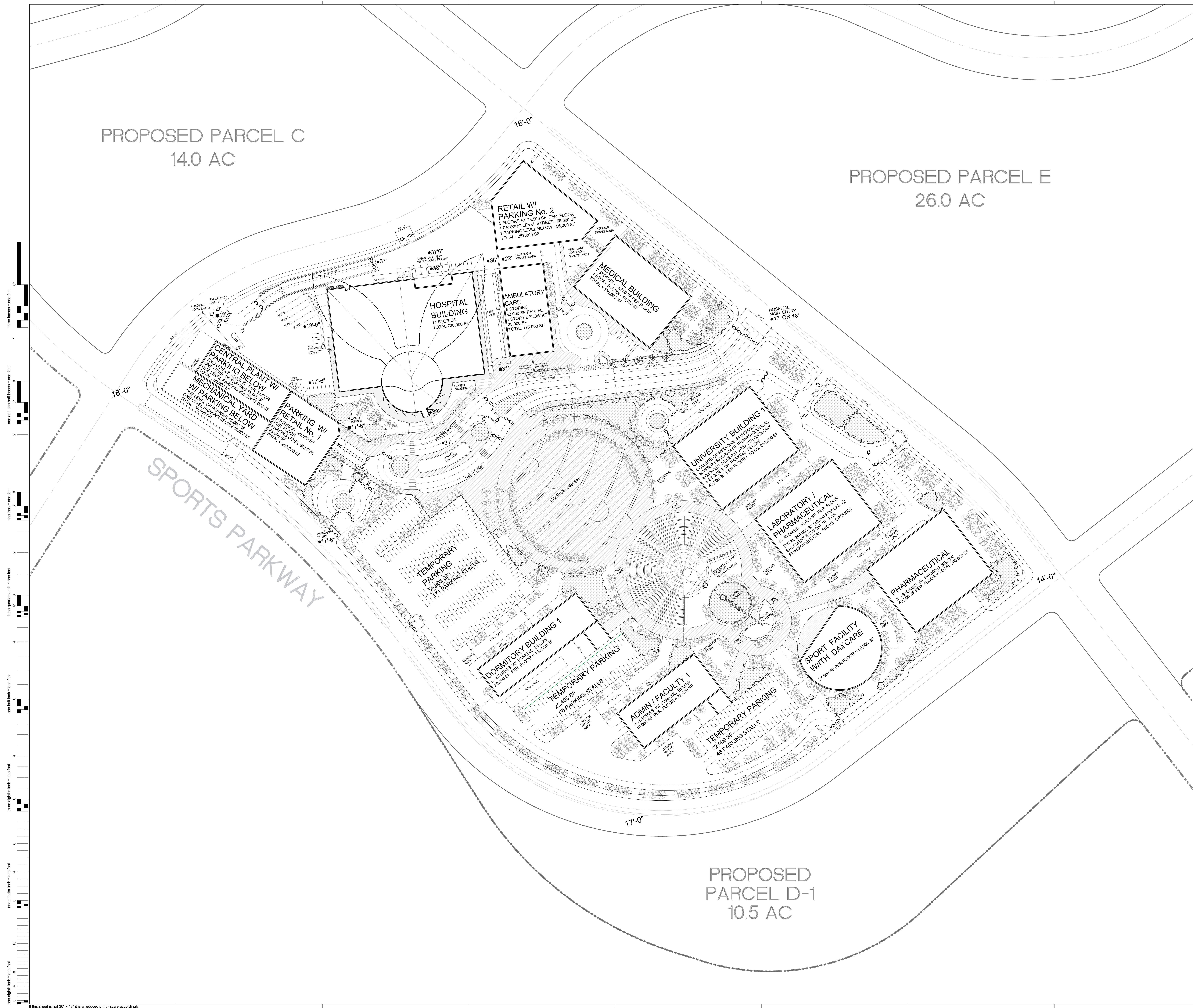

If this sheet is not 36" x 48" it is a reduced print - scale accordingly

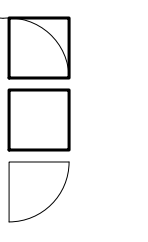

**FONG & CHAN ARCHITECTS**  
 ARCHITECTURE • PLANNING • INTERIOR DESIGN  
 1361 BUSH STREET • SAN FRANCISCO, CALIFORNIA 94109  
 TEL (415) 931-8600 • FAX (415) 931-8601 • foa@fca-arch.com



**CALIFORNIA NORTHSTATE UNIVERSITY MEDICAL CENTER**

Innovation Park, Natomas, Sacramento, CA 95834  
 AGENCY APPROVAL

OSHPD PROJECT NUMBER: H191687-34-00  
 CONSULTANTS:

NO	DESCRIPTION	DATE
REVISIONS		

KEY PLAN  
 SHEET TITLE  
**CONCEPTUAL PHASE 3  
 SITE PLAN**

PROJECT NO.  
467  
 DRAWN BY:  
WH  
 CHECKED BY:  
PD  
 SCALE:  
1/8"=1'-0"  
 DATE:  
09/17/21  
 PLOTTED ON: 08/06/21

SHEET NO.  
**EIR  
 A1-3**

PROPOSED PARCEL C  
 14.0 AC

PROPOSED PARCEL E  
 26.0 AC

PROPOSED PARCEL D-1  
 10.5 AC

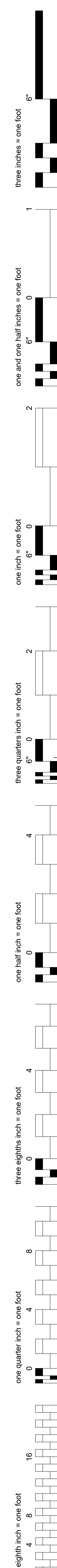
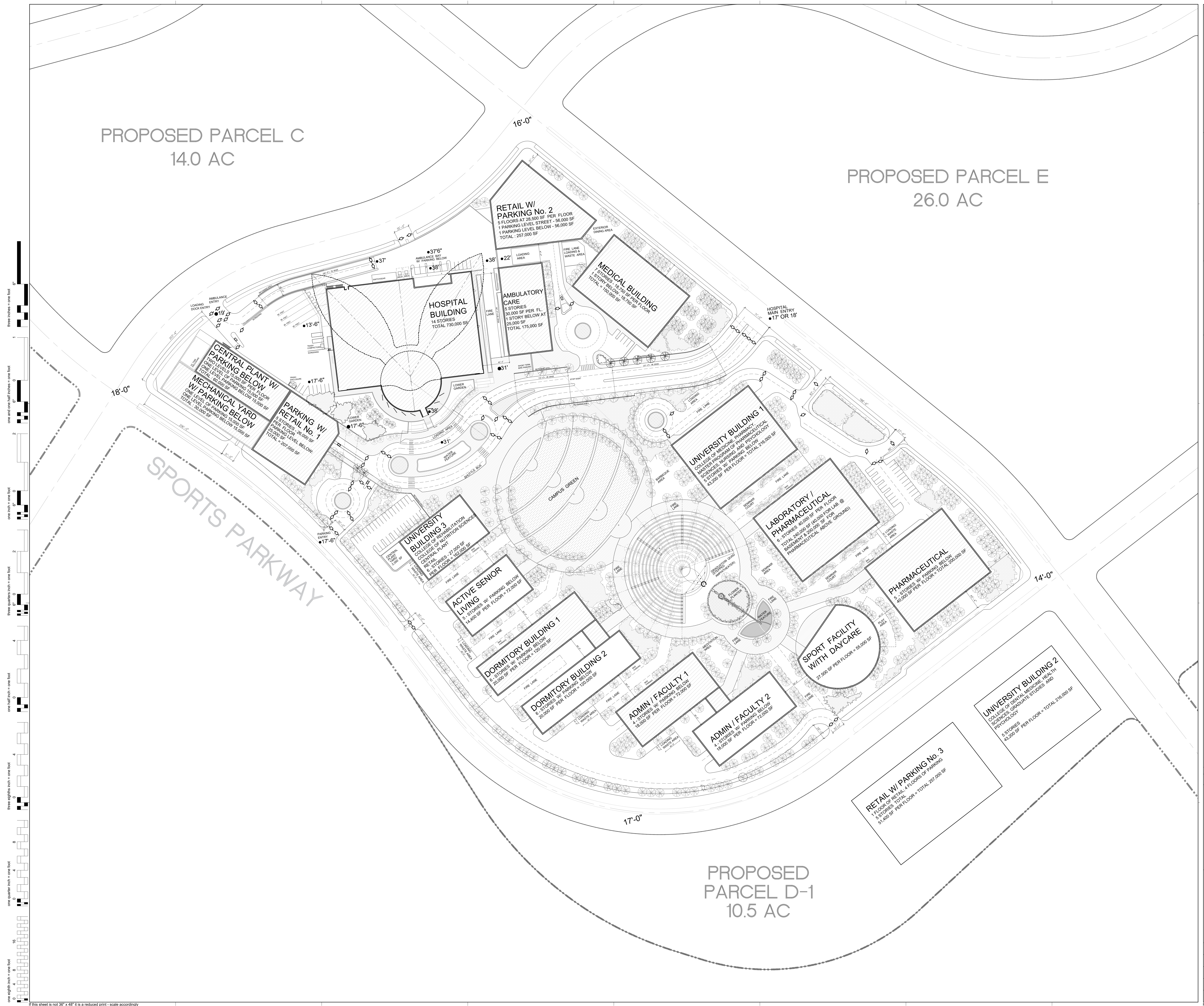

If this sheet is not 36" x 48" it is a reduced print - scale accordingly

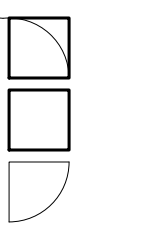

**FONG & CHAN ARCHITECTS**  
 ARCHITECTURE • PLANNING • INTERIOR DESIGN  
 1361 BUSH STREET • SAN FRANCISCO, CALIFORNIA 94109  
 TEL (415) 931-8600 • FAX (415) 931-4601 • foa@fca-arch.com



**CALIFORNIA NORTHSTATE UNIVERSITY MEDICAL CENTER**

Innovation Park, Natomas, Sacramento, CA 95834  
 AGENCY APPROVAL

OSHPD PROJECT NUMBER: H191687-34-00

CONSULTANTS:



**SCHEMATIC PLANT LIST**

SPECIES	COMMON NAME	WUCOLS
<b>TREES</b>		
<i>Acer rubrum</i>	Red Maple	H
<i>Platanus acerifolia</i> 'Columbia'	London Plane	M
<i>Carpinus betulus fastigiata</i>	Hornbeam	M
<i>Populus nigra</i>	Italian Poplar	M
<i>Cupressus sempervirens 'stricta'</i>	Italian Cypress	M
<i>Olea europaea 'Swan Hill'</i>	Fruitless Olive	VL
<i>Schinus molle</i>	California Pepper	L
<i>Lagerstroemia indica</i>	Crape Myrtle	L
<i>Malus spp</i>	Flowering Crabapple	M
<i>Quercus agrifolia</i>	Coast Live Oak	VL
<i>Quercus lobata</i>	Valley Oak	L
<i>Quercus ilex</i>	Holly Oak	L
<i>Ulmus parvifolia</i>	Chinese Elm	M
Existing trees to remain		
<b>SHRUBS- 5 gallon located as shown</b>		
<i>Olea europaea 'Mostra'</i>	'Little Oille' Dwarf Olive	VL
<i>Rosmarinus officinalis</i>	Rosemary	L
<i>Prunus ilicifolia</i>	Holly Leaf Cherry	VL
<i>Heteromeles arbutifolia</i>	Toyon	VL
<i>Arcostaphylos densiflora</i>	Howard McMin Manzanita	L
<i>Pittosporum tenuifolium 'Silver Sheen'</i>	Pittosporum	M
<b>GRASSES-1 gallon located 18" o.c.</b>		
<i>Festuca californica</i>	California Fescue	M
<i>Stipa pulchra</i>	Purple Needle Grass	L
<i>Muhlenbergia rigens</i>	Deer Grass	M
<i>Helictotrichon sempervirens</i>	Blue Oat Grass	L
<b>GROUNDCOVERS- locate 1 gallon at 2' oc</b>		
<i>Baccharis p. 'Pigeon Point'</i>	Pigeon Point Baccharis	L
<i>Coprosma kirkii</i>	Creeping coprosma	L
<i>Rosmarinus prostratus</i>	Rosemary	L
<i>Myoporum parvifolium</i>	Dwarf myoporum	L
<b>VINES- 5 gallon located as shown</b>		
<i>Vitis C. 'Roger's Red'</i>	Roger's Red Grape	M
<i>Parthenocissus tricuspidata</i>	Boston Ivy	M
<i>Rosa 'Don Juan'</i>	Climbing Roses	M
<b>STORMWATER PLANTING 1 gallon located 18" oc</b>		
<i>Juncus effusus</i>	Soft Rush	M
<i>Juncus patens</i>	California Gray Rush	M
Sodded Lawn, See Specs		
<b>WUCOL LEGEND</b>		
VL	VERY LOW WATER USE	
L	LOW WATER USE	
M	MEDIUM WATER USE	
H	HIGH WATER USE	

NO	DESCRIPTION	DATE
REVISIONS		

KEY PLAN  
 SHEET TITLE  
**CONCEPTUAL LANDSCAPE PLAN**

PROJECT NO. 467 SHEET NO.  
 DRAWN BY: WH  
 CHECKED BY: PD  
 SCALE: 1/8"=1'-0"  
 DATE: 09/17/21  
 Printed on: 07/20/21

**EIR L1-0**

0 1 2 3 4 5 6 7 8 9 10 11 12 13 14 15 16  
 one eighth inch = one foot  
 one quarter inch = one foot  
 one half inch = one foot  
 three eighths inch = one foot  
 one inch = one foot  
 one and one eighth inch = one foot  
 one and one quarter inch = one foot  
 one and one half inch = one foot  
 one and three quarters inch = one foot  
 two inches = one foot

If this sheet is not 36" x 48" it is a reduced print - scale accordingly





- CIRCULATION
- FACILITY
- PUBLIC
- STAFF AREA

3 GROUND FLOOR DEPARTMENT PLAN

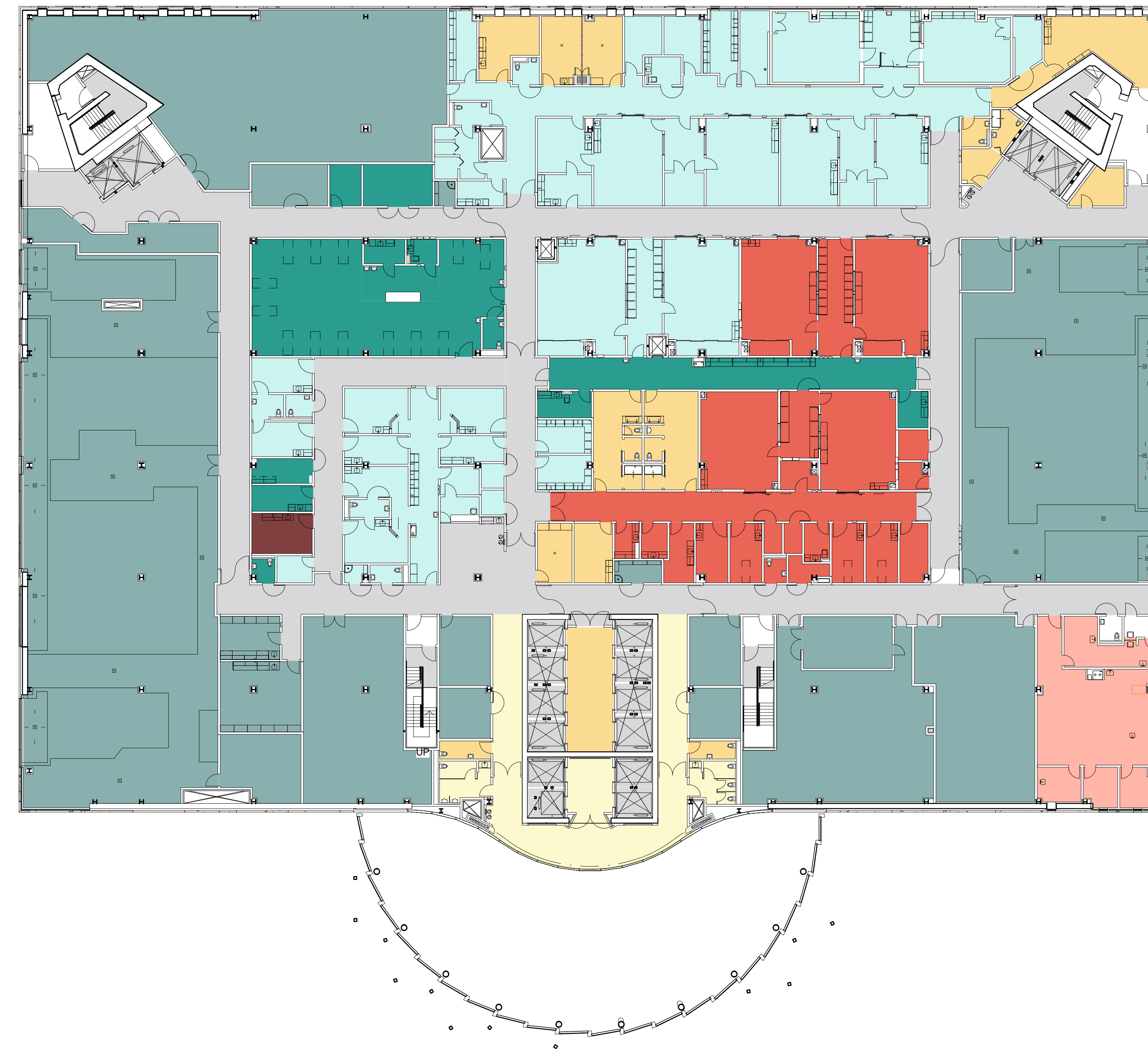

- CARDIOLOGY
- CIRCULATION
- CLINICAL LAB
- FACILITY
- PUBLIC
- PULMONARY
- RADIOLOGY
- SHARED SPACE
- STAFF AREA

23 SECOND FLOOR DEPARTMENT PLAN

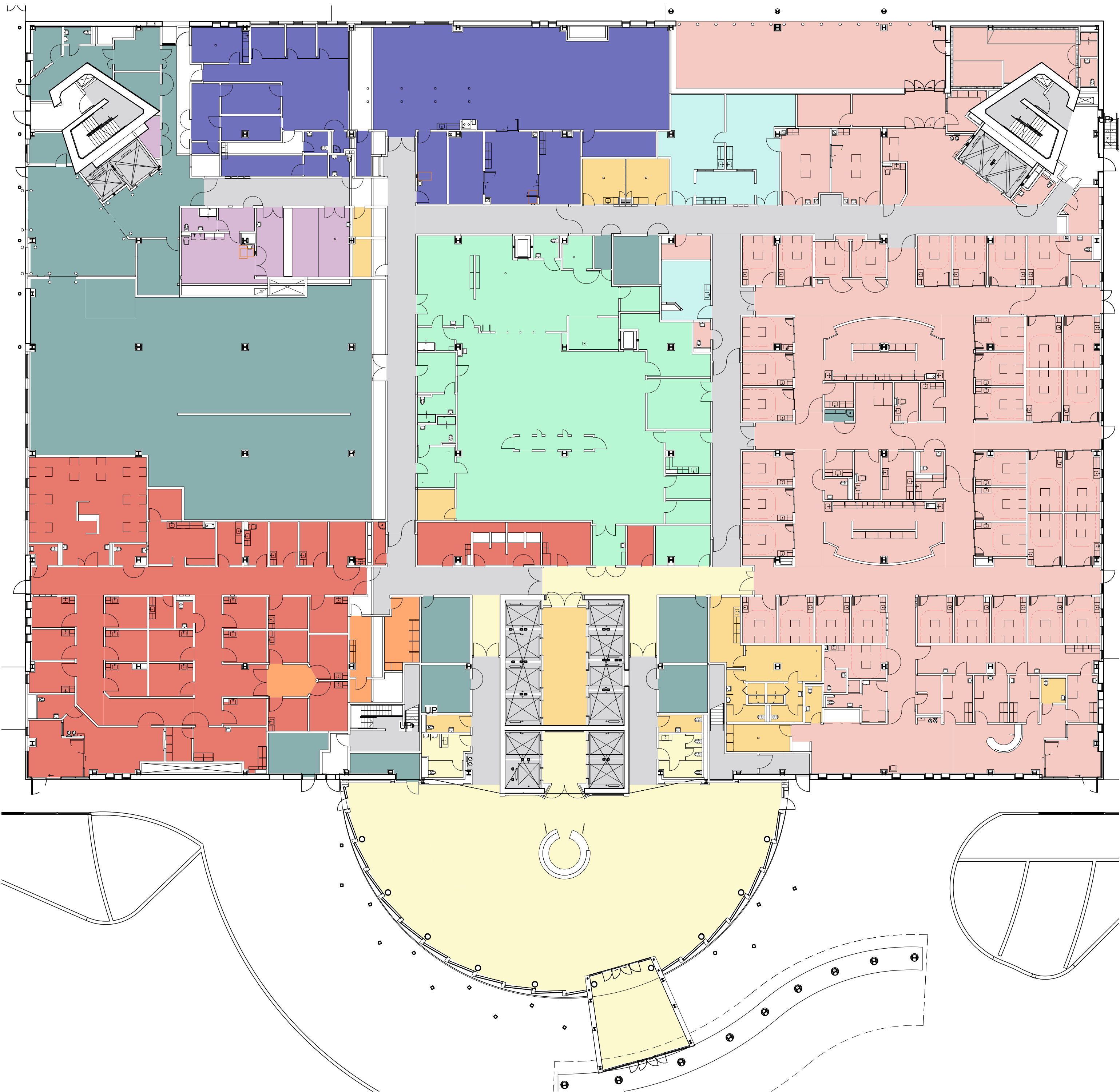

- ADMIN.
- AUTOP./MORG.
- CIRCULATION
- EMERGENCY
- FACILITY
- PHARMACY
- PUBLIC
- RADIOLOGY
- S.P.D.
- STAFF AREA
- URGENT CARE

5 FIRST FLOOR DEPARTMENT PLAN

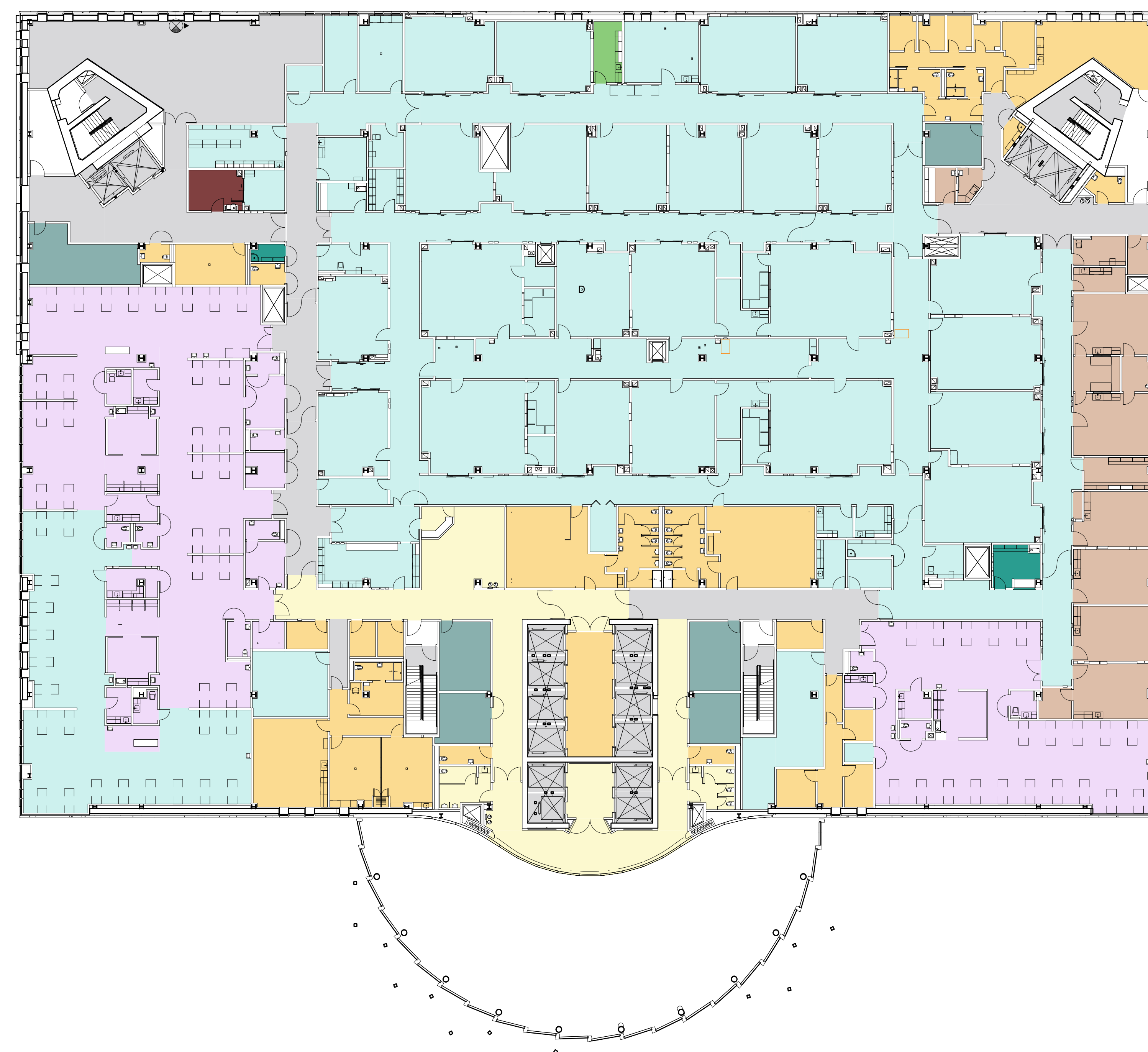

- BIOMED
- CIRCULATION
- FACILITY
- GASTRO.
- PACU/ PRE-OP
- PUBLIC
- PULMONARY
- SHARED SPACE
- STAFF AREA
- SURGERY

25 THIRD FLOOR DEPARTMENT PLAN

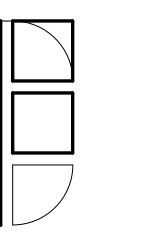

**FONG & CHAN ARCHITECTS**  
 ARCHITECTURE • PLANNING • INTERIOR DESIGN  
 1361 BUSH STREET • SAN FRANCISCO, CALIFORNIA 94109  
 TEL (415) 931-8600 • FAX (415) 931-4601 • fca@fca-arch.com



**CALIFORNIA NORTHSTATE UNIVERSITY MEDICAL CENTER**

Innovation Park, Natomas, Sacramento, CA 95834  
 AGENCY APPROVAL

OSHPD PROJECT NUMBER: H191687-34-00  
 CONSULTANTS:

NO	ENVIRONMENTAL IMPACT REPORT DESCRIPTION	07/19/21 DATE

KEY PLAN  
 SHEET TITLE  
**CONCEPTUAL HOSPITAL FLOOR PLANS**

PROJECT NO. 467  
 DRAWN BY: FCA  
 CHECKED BY: FCA  
 SCALE: 3/64"=1'-0"  
 DATE: 05/28/21  
 Plotted on: 7/23/2021 2:43:13 PM

SHEET NO.  
**EIR A2-1**

three eighths inch = one foot  
 one half inch = one foot  
 one quarter inch = one foot  
 one eighth inch = one foot  
 one sixteenth inch = one foot  
 one thirty-second inch = one foot  
 one sixty-fourth inch = one foot  
 one one-hundredth inch = one foot

If this sheet is not 36" x 48" it is a reduced print - scale accordingly

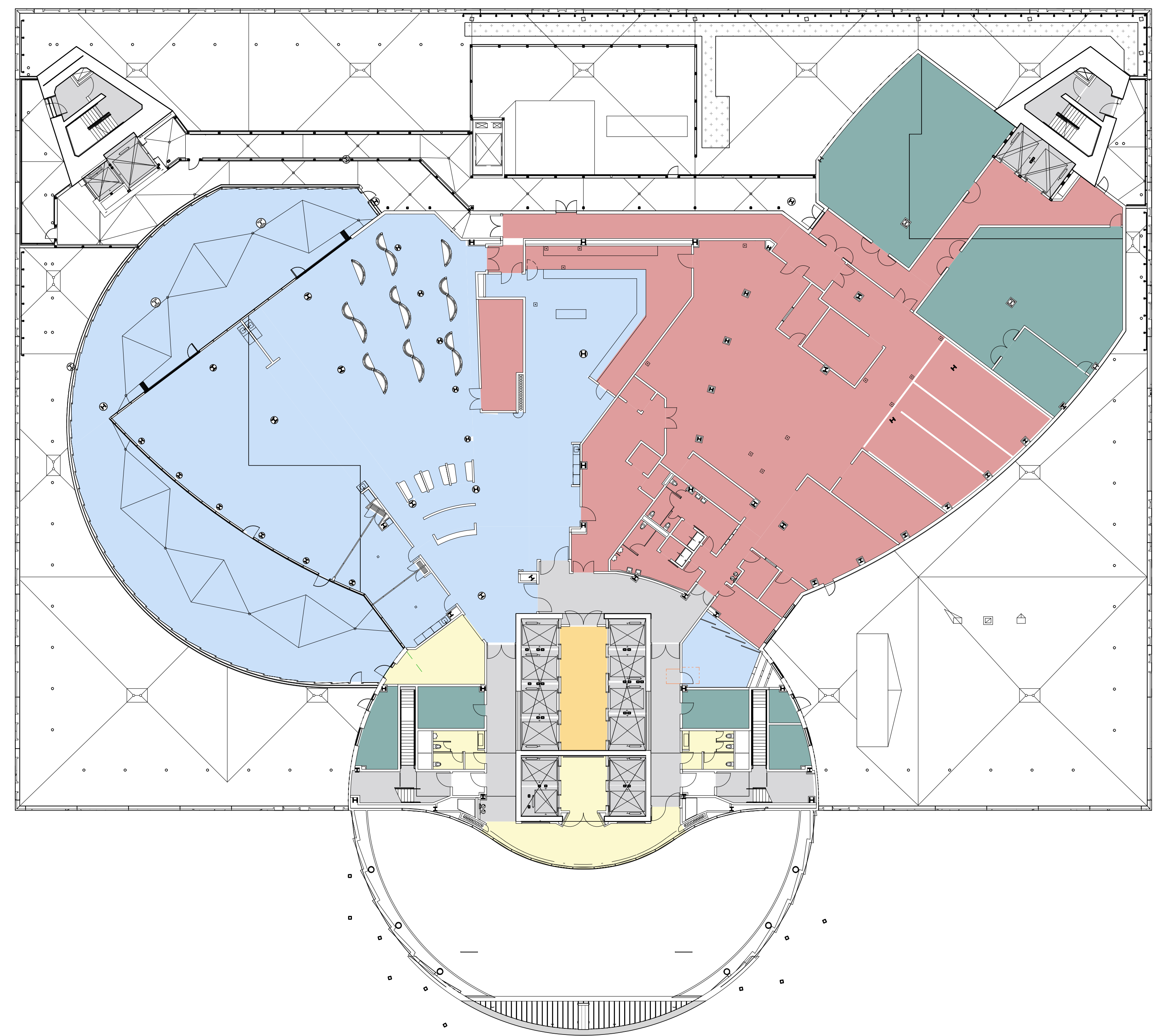

- CIRCULATION
- DIETARY
- DINING
- FACILITY
- PUBLIC
- STAFF AREA

3 FOURTH FLOOR DEPARTMENT PLAN

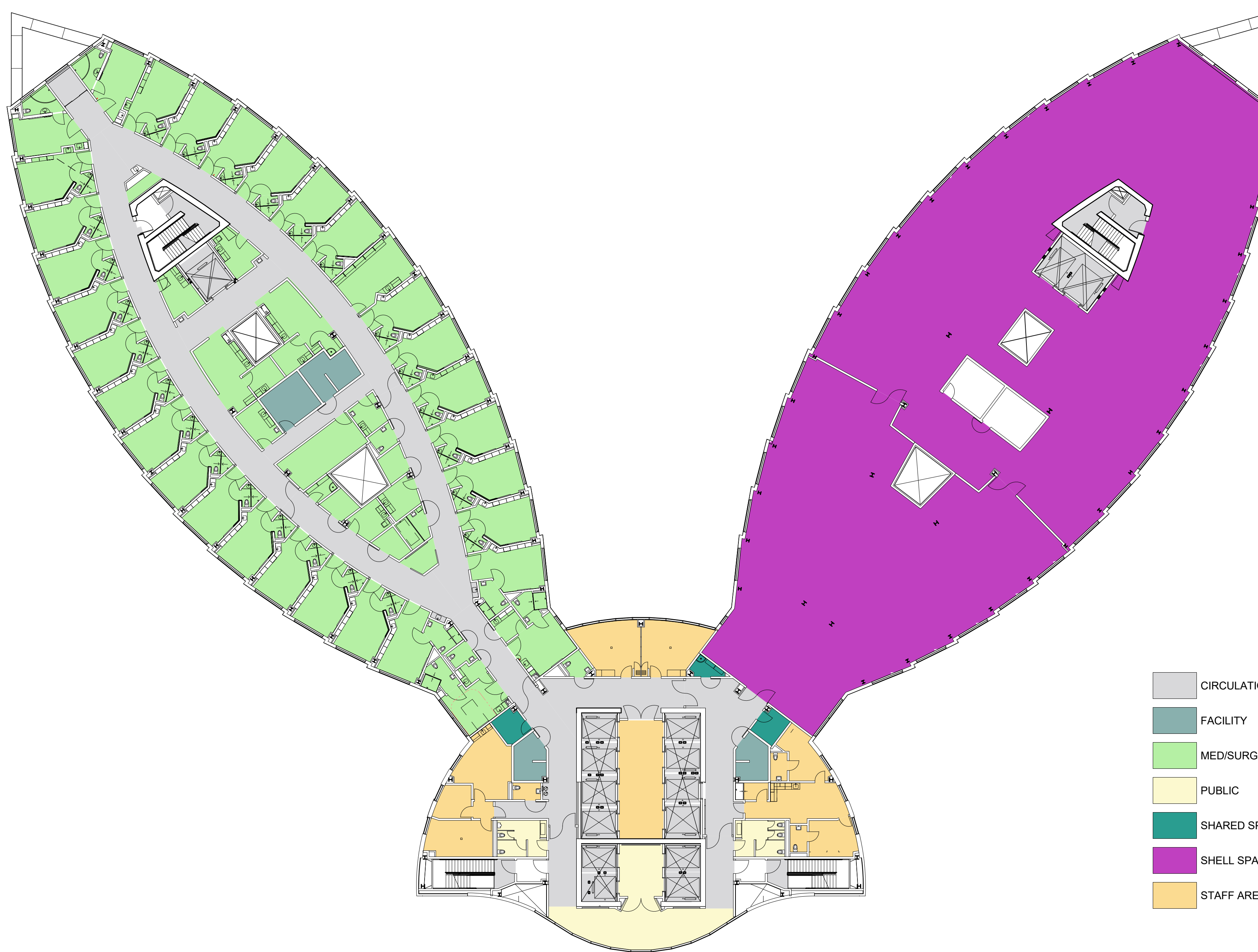

- CIRCULATION
- FACILITY
- MED/SURG
- PUBLIC
- SHARED SPACE
- SHELL SPACE
- STAFF AREA

EIGHTH FLOOR DEPARTMENT PLAN (SEVENTH, 23 NINTH, & TENTH FLOORS SIMILAR)

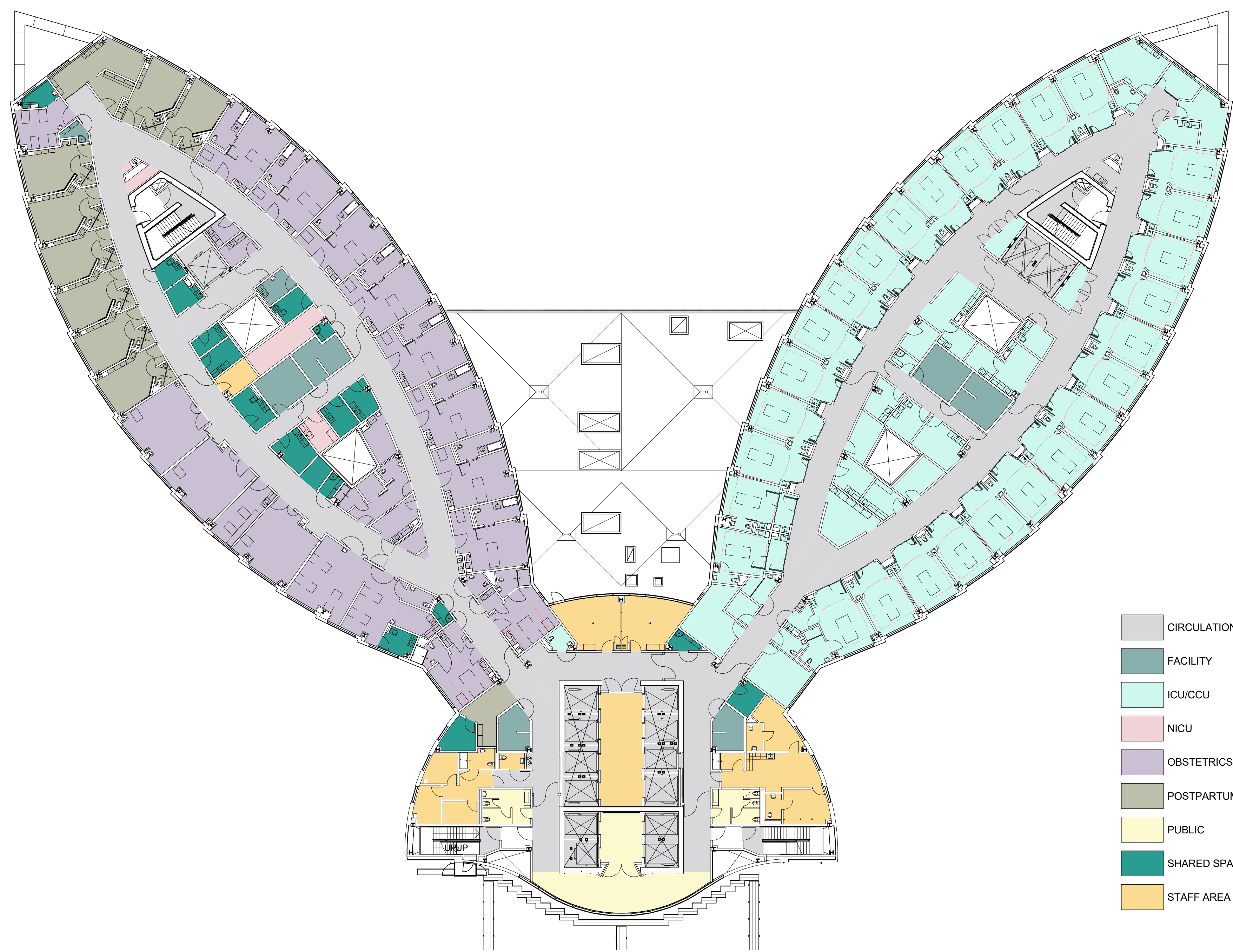

- CIRCULATION
- FACILITY
- ICU/CCU
- NICU
- OBSTETRICS
- POSTPARTUM
- PUBLIC
- SHARED SPACE
- STAFF AREA

5 FIFTH FLOOR OCCUPANCY PLAN (SIXTH FLOOR SIMILAR)

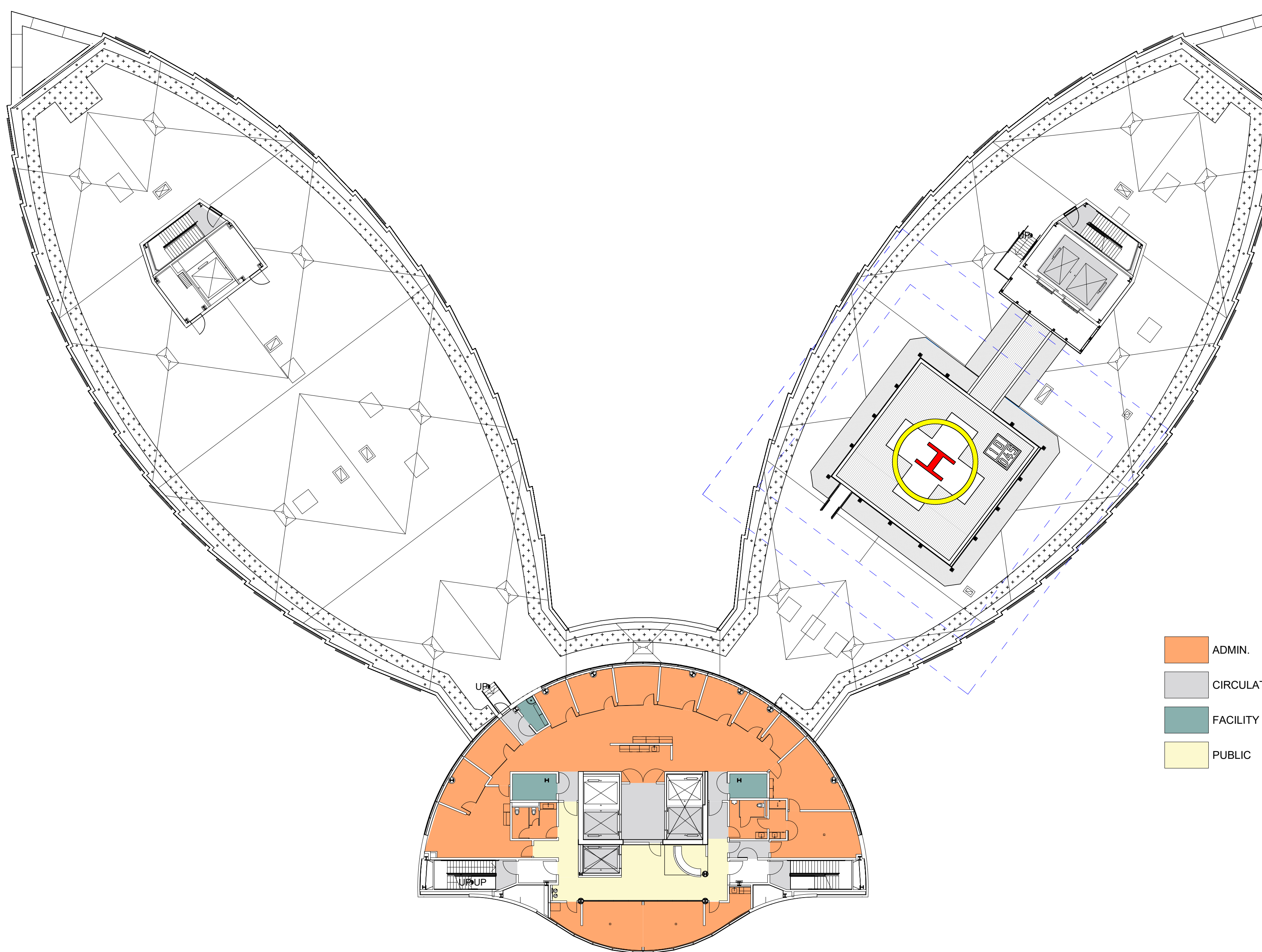

- ADMIN
- CIRCULATION
- FACILITY
- PUBLIC

25 ELEVENTH FLOOR DEPARTMENT PLAN

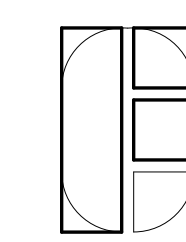

**FONG & CHAN ARCHITECTS**  
ARCHITECTURE • PLANNING • INTERIOR DESIGN  
1361 BUSH STREET • SAN FRANCISCO, CALIFORNIA 94109  
TEL (415) 931-8600 • FAX (415) 931-4601 • fca@fca-arch.com



**CALIFORNIA NORTHSTATE UNIVERSITY MEDICAL CENTER**

Innovation Park, Natomas, Sacramento, CA 95834  
AGENCY APPROVAL

OSHPD PROJECT NUMBER: H191687-34-00  
CONSULTANTS:

NO	ENVIRONMENTAL IMPACT REPORT DESCRIPTION	07/19/21 DATE

KEY PLAN  
SHEET TITLE  
**CONCEPTUAL HOSPITAL FLOOR PLANS**

PROJECT NO.  
467  
DRAWN BY:  
FCA  
CHECKED BY:  
FCA  
SCALE:  
3/64" = 1'-0"  
DATE:  
05/28/21  
Plotted on: 7/23/2021 4:16:40 PM

SHEET NO.

**EIR A2-2**

three eighths inch = one foot  
 one and one half inches = one foot  
 one inch = one foot  
 three quarters inch = one foot  
 one half inch = one foot  
 one quarter inch = one foot  
 one eighth inch = one foot  
 one sixteenth inch = one foot

F

5 HELISTOP PLAN

If this sheet is not 36" x 48" it is a reduced print - scale accordingly

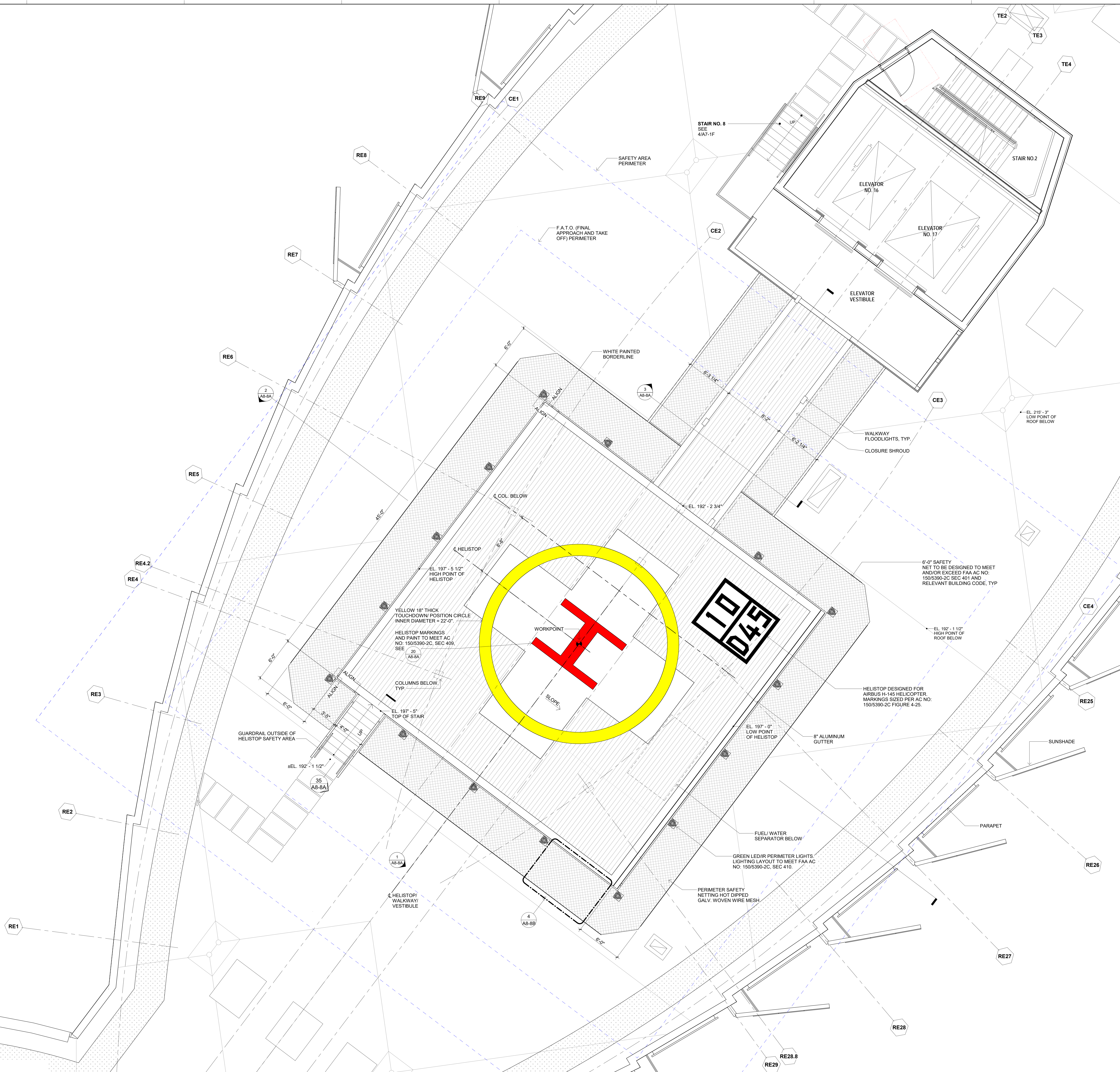

**FONGE & CHAN ARCHITECTS**  
 ARCHITECTURE • PLANNING • INTERIOR DESIGN  
 1361 BUSH STREET • SAN FRANCISCO, CALIFORNIA 94109  
 TEL (415) 931-8600 • FAX (415) 931-4601 • fca@fca-arch.com



**CALIFORNIA NORTHSTATE UNIVERSITY MEDICAL CENTER**  
 INCREMENT 5

Innovation Park, Natomas, Sacramento, CA 95834  
 AGENCY APPROVAL

OSHPD PROJECT NUMBER: H191687-34-00  
 CONSULTANTS:

NO	ENVIRONMENTAL IMPACT REPORT DESCRIPTION	DATE
		07/19/21

REVISIONS

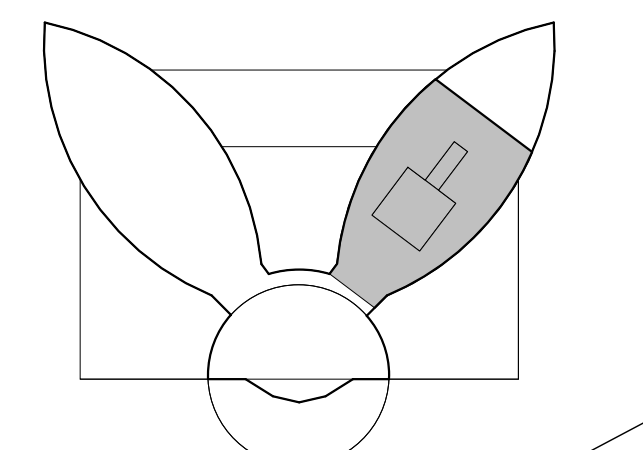

KEY PLAN  
 SHEET TITLE  
**HELISTOP PLAN**

PROJECT NO. 467	SHEET NO. <b>A8-8</b>
DRAWN BY: WH	CHECKED BY: KT
SCALE: 1/4" = 1'-0"	DATE: 05/28/21

Printed on: 7/22/2021 8:38:32 AM

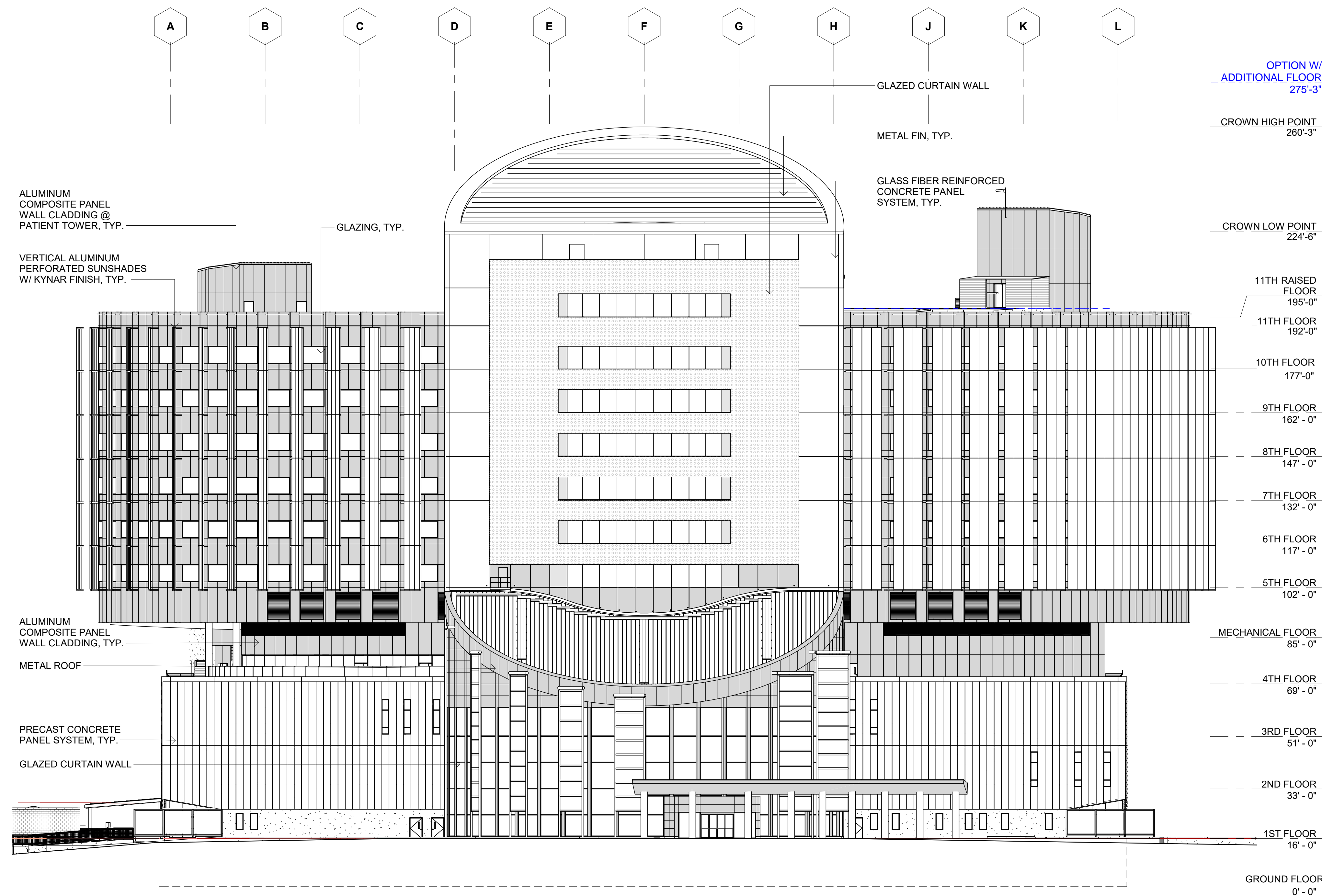

**3 SOUTH ELEVATION**  
SCALE: 3/64" = 1'-0"

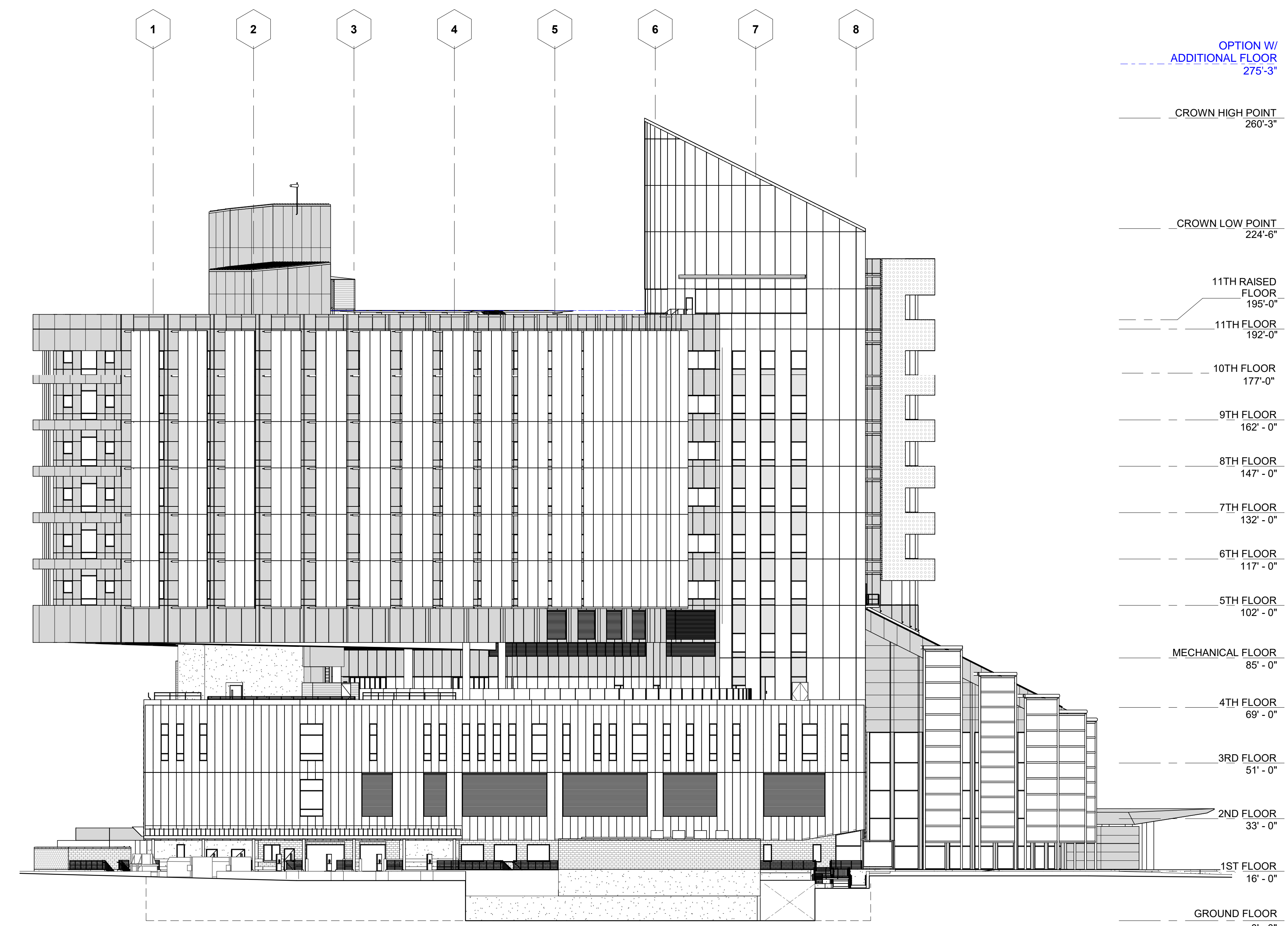

**23 WEST ELEVATION**  
SCALE: 3/64" = 1'-0"

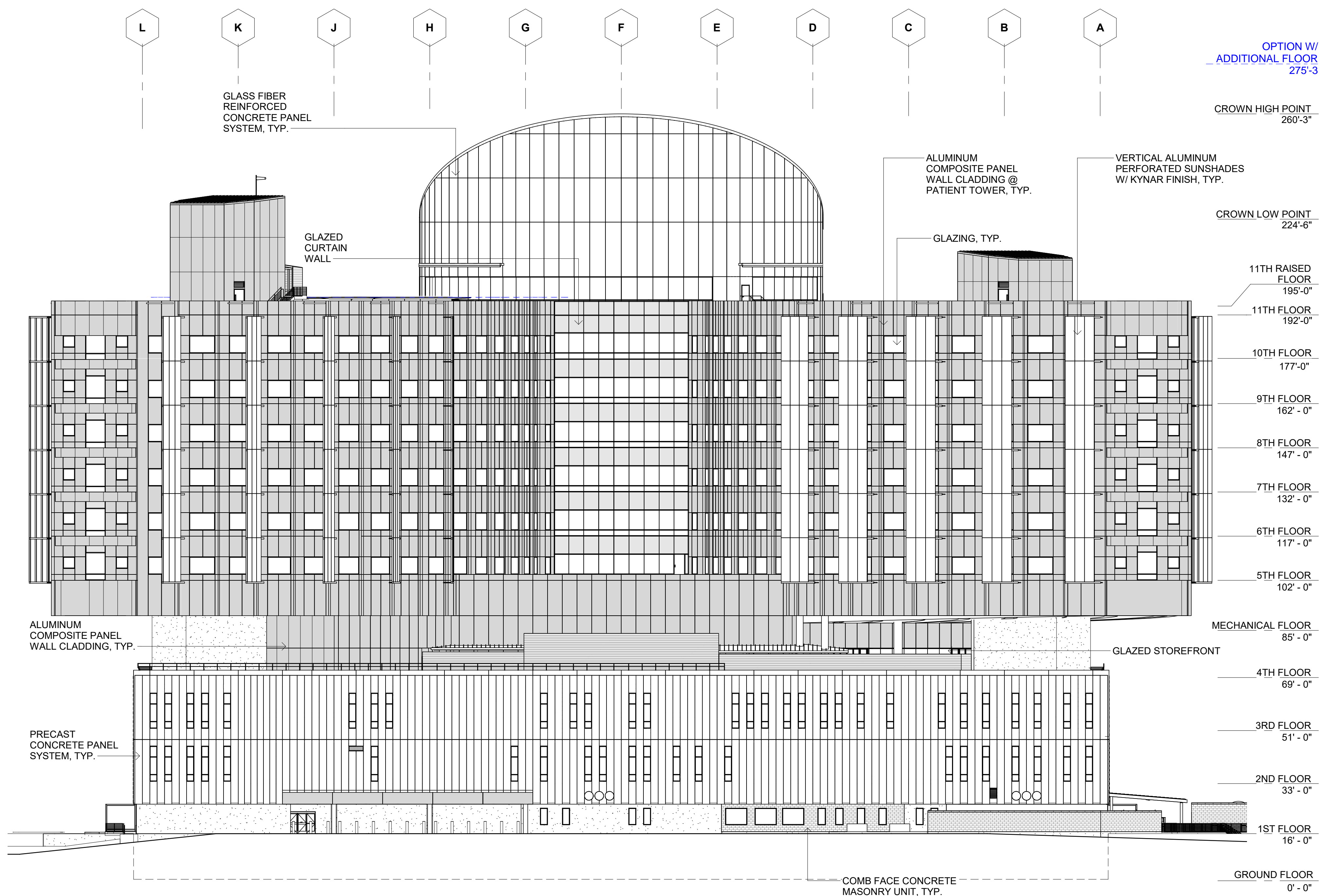

**5 NORTH ELEVATION**  
SCALE: 3/64" = 1'-0"

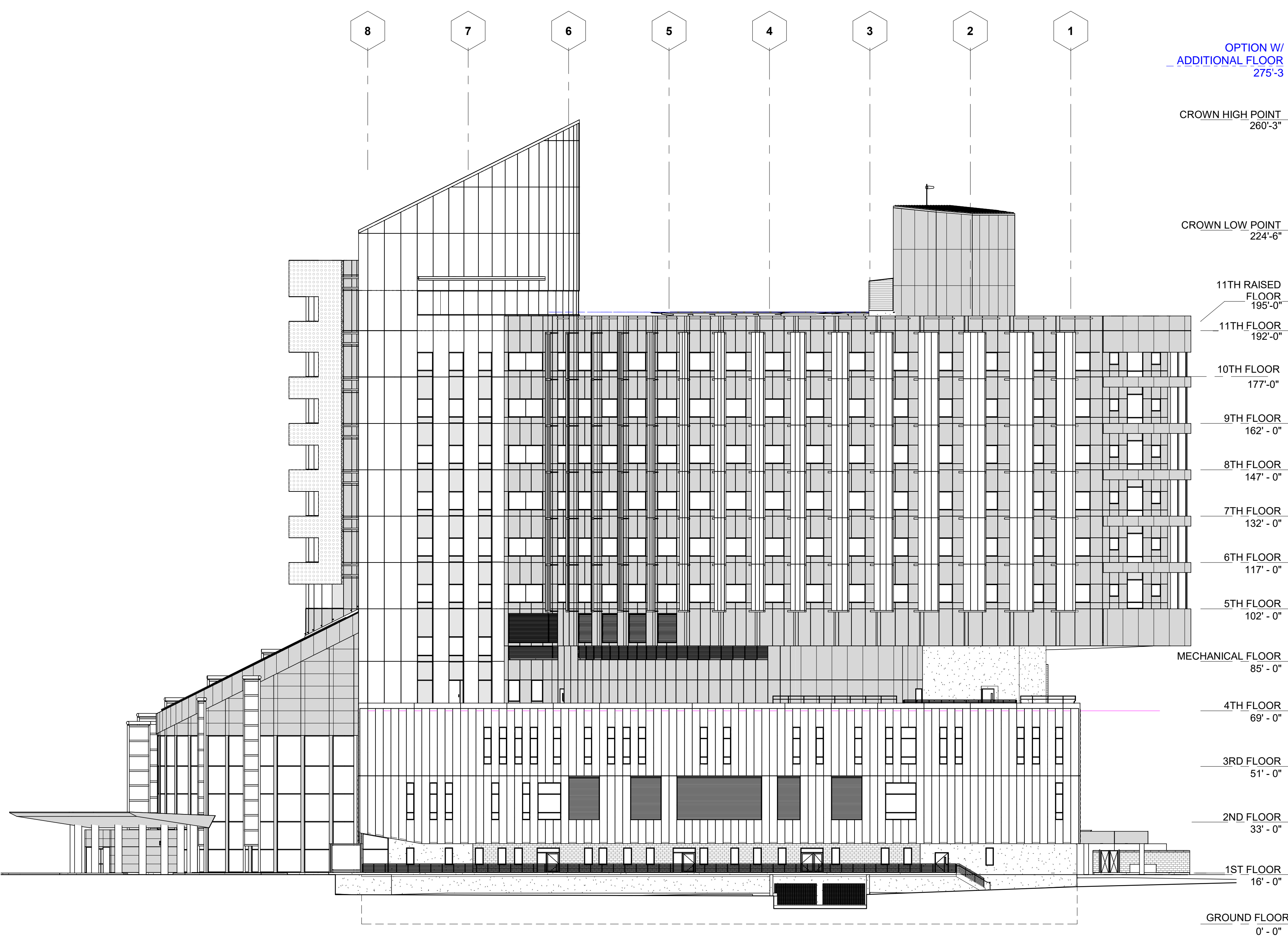

**25 EAST ELEVATION**  
SCALE: 3/64" = 1'-0"

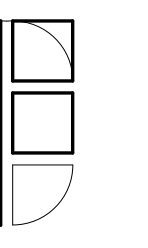

**FONG & CHAN ARCHITECTS**  
ARCHITECTURE • PLANNING • INTERIOR DESIGN  
1361 BUSH STREET • SAN FRANCISCO, CALIFORNIA 94109  
TEL (415) 931-8600 • FAX (415) 931-4601 • fca@fca-arch.com



**CALIFORNIA NORTHSTATE UNIVERSITY MEDICAL CENTER**

Innovation Park, Natomas, Sacramento, CA 95834  
AGENCY APPROVAL

OSHPD PROJECT NUMBER: H191687-34-00

CONSULTANTS:

NO	ENVIRONMENTAL IMPACT REPORT DESCRIPTION	DATE
	ENVIRONMENTAL IMPACT REPORT	07/19/21

KEY PLAN  
SHEET TITLE  
**CONCEPTUAL HOSPITAL ELEVATIONS**

PROJECT NO.  
467  
DRAWN BY:  
FCA  
CHECKED BY:  
FCA  
SCALE:  
3/64"=1'-0"  
DATE:  
05/28/21

SHEET NO.  
**EIR  
A3-0**

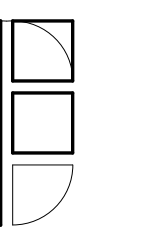

**FONG & CHAN ARCHITECTS**  
 ARCHITECTURE • PLANNING • INTERIOR DESIGN  
 1361 BUSH STREET • SAN FRANCISCO, CALIFORNIA 94109  
 TEL (415) 931-8600 • FAX (415) 931-4601 • fca@fca-arch.com



**CALIFORNIA NORTHSTATE UNIVERSITY**  
 Project Name

Enter address here  
 AGENCY APPROVAL

OSHPD PROJECT NUMBER: H192922-34-00

CONSULTANTS:

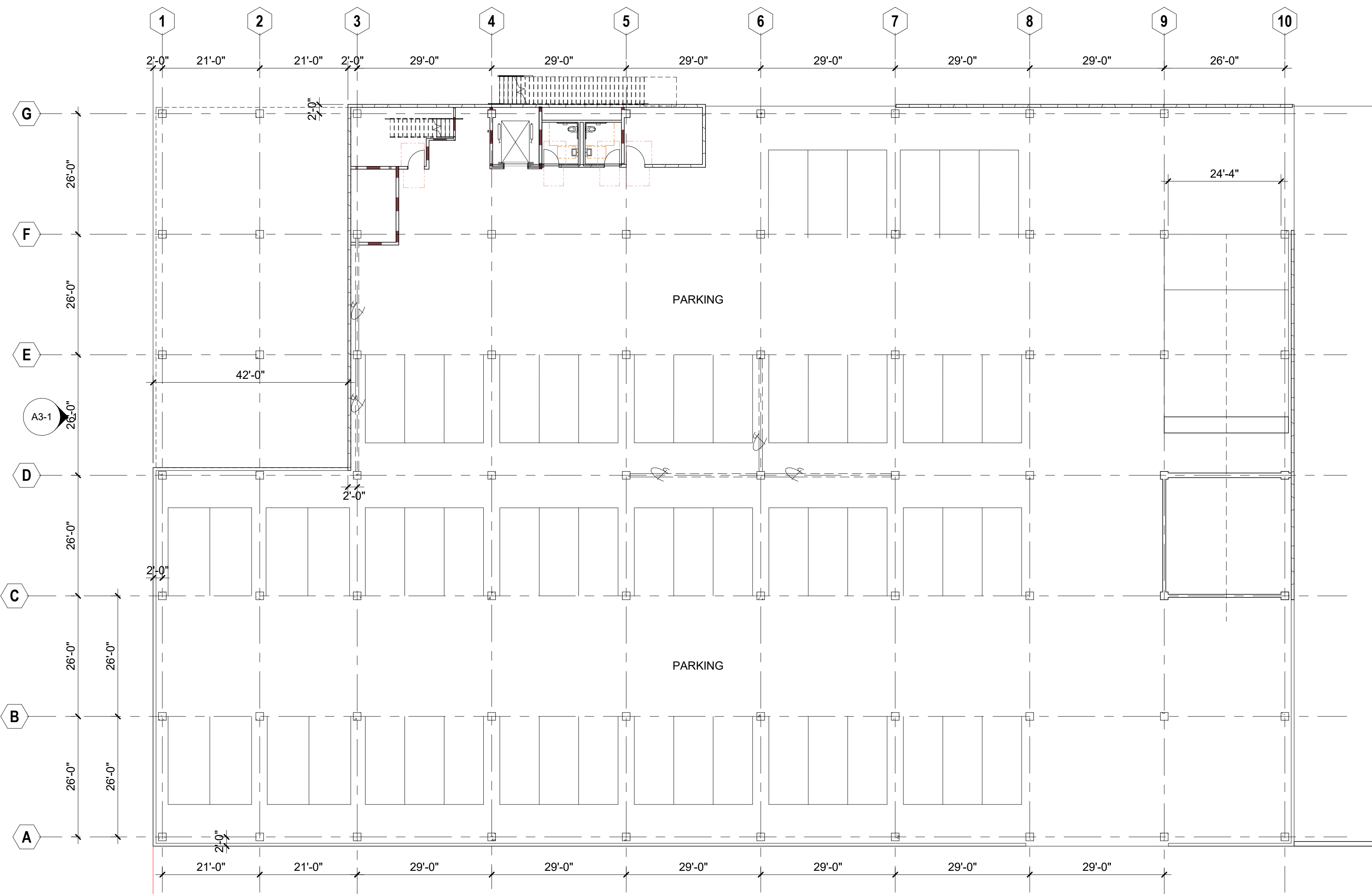

**1 GROUND FLOOR PLAN**  
 SCALE: 1/16" = 1'-0"

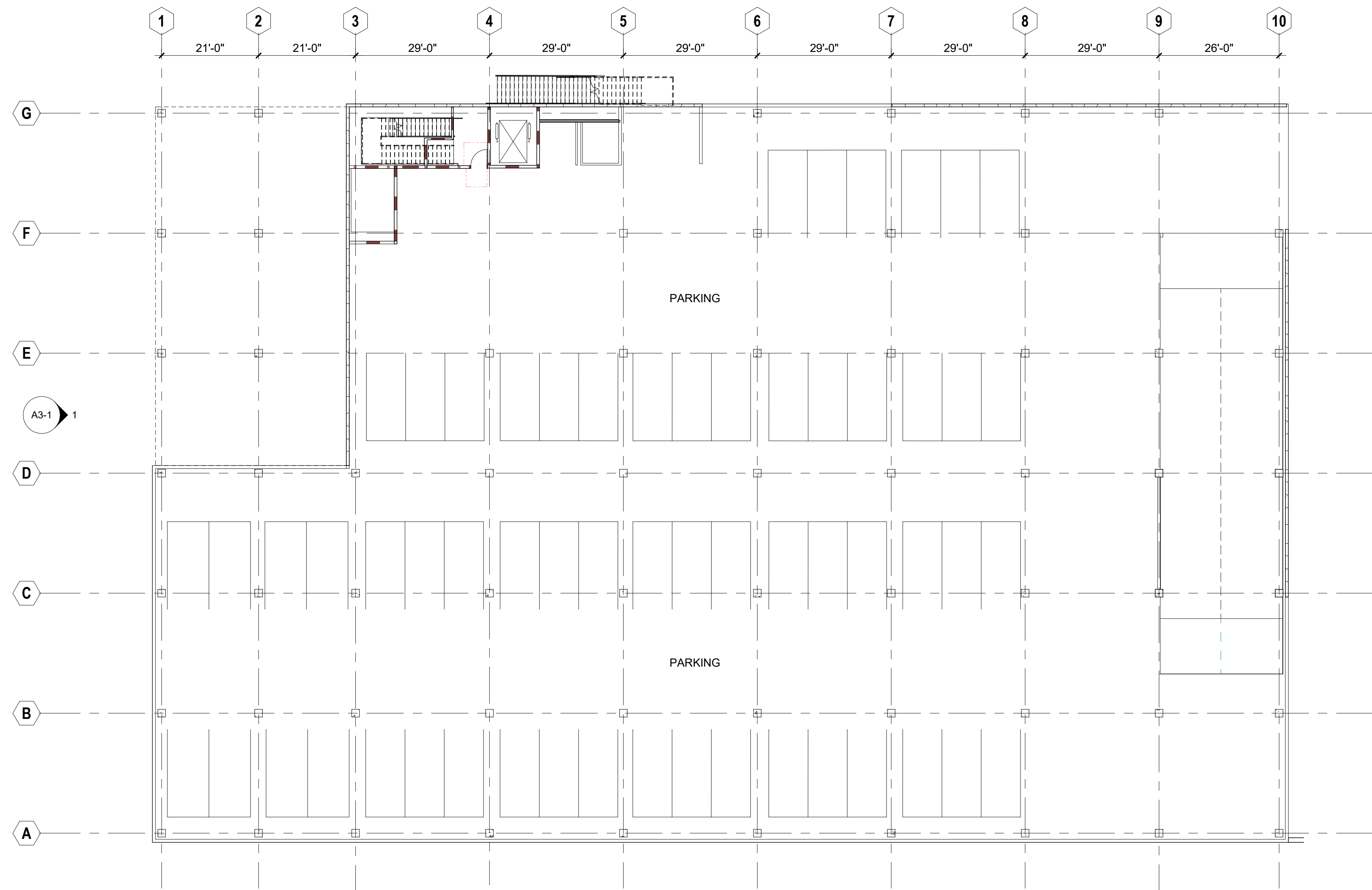

**23 FIRST FLOOR PLAN**  
 SCALE: 1/16" = 1'-0"

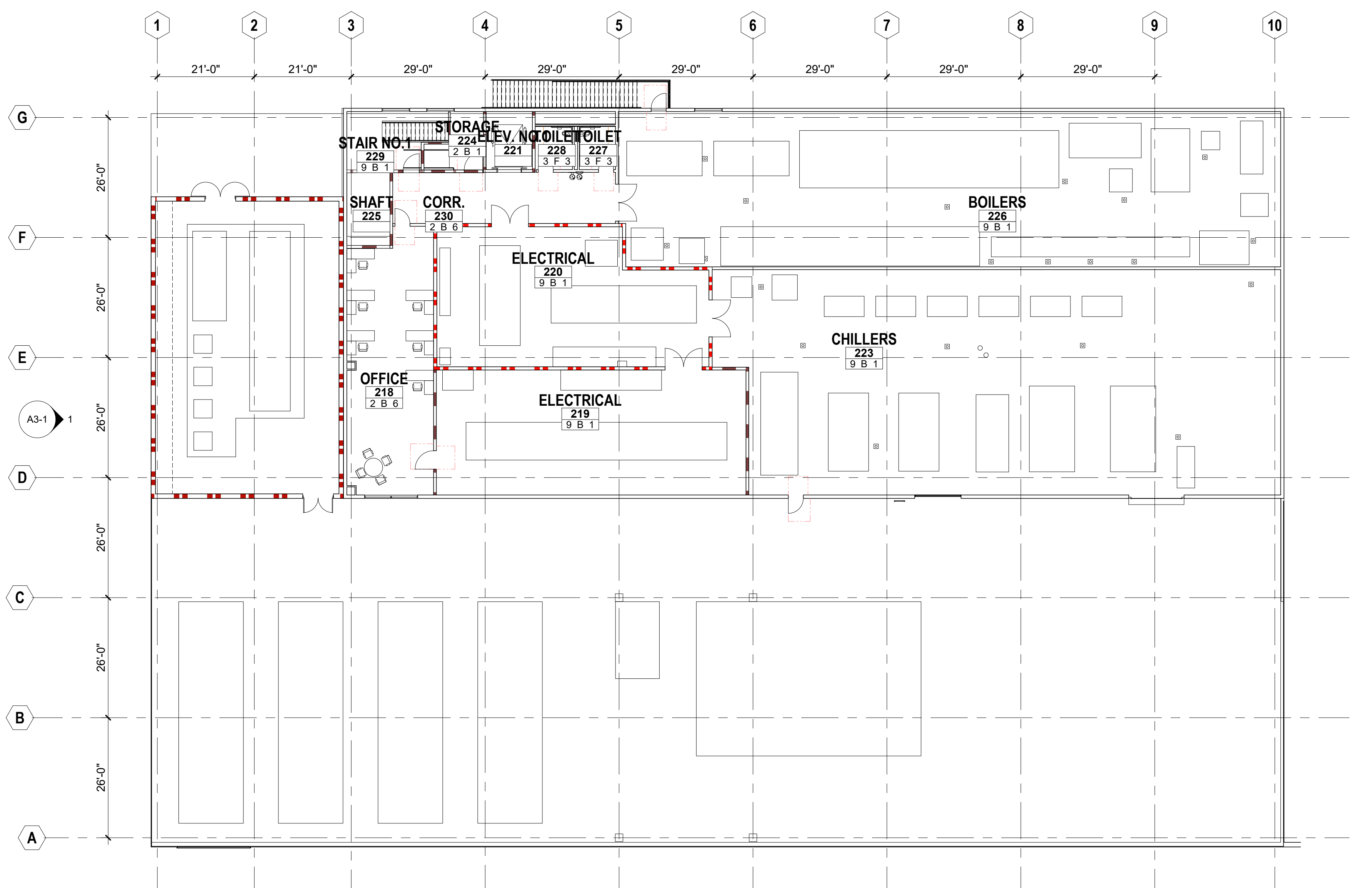

**25 SECOND FLOOR PLAN**  
 SCALE: 1/16" = 1'-0"

one and one half inches = one foot  
 three quarters inch = one foot  
 one half inch = one foot  
 three eighths inch = one foot  
 one quarter inch = one foot  
 one eighth inch = one foot  
 one sixteenth inch = one foot

NO	DESCRIPTION	DATE
REVISIONS		

KEY PLAN  
 SHEET TITLE  
**CONCEPTUAL CENTRAL PLANT FLOOR PLANS**

PROJECT NO. Project Number	SHEET NO.
DRAWN BY: WH	<b>A2-1</b>
CHECKED BY: PD	
SCALE:	
DATE: Issue Date	

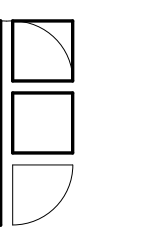

**FONG & CHAN ARCHITECTS**  
 ARCHITECTURE • PLANNING • INTERIOR DESIGN  
 1361 BUSH STREET • SAN FRANCISCO, CALIFORNIA 94109  
 TEL (415) 931-8600 • FAX (415) 931-4601 • fca@fca-arch.com



**CALIFORNIA NORTHSTATE UNIVERSITY**  
 Project Name

Enter address here  
 AGENCY APPROVAL

OSHPD PROJECT NUMBER: H192922-34-00

CONSULTANTS:

NO	DESCRIPTION	DATE
REVISIONS		

KEY PLAN  
 SHEET TITLE  
**CONCEPTUAL CENTRAL  
 PLANT EXTERIOR  
 ELEVATIONS**

PROJECT NO.  
 Project Number  
 DRAWN BY:  
 Author  
 CHECKED BY:  
 Checker  
 SCALE:  
 DATE:  
 Issue Date  
 SHEET NO.  
**A3-1A**  
 Plotted on: 9/17/2021 5:58:02 PM

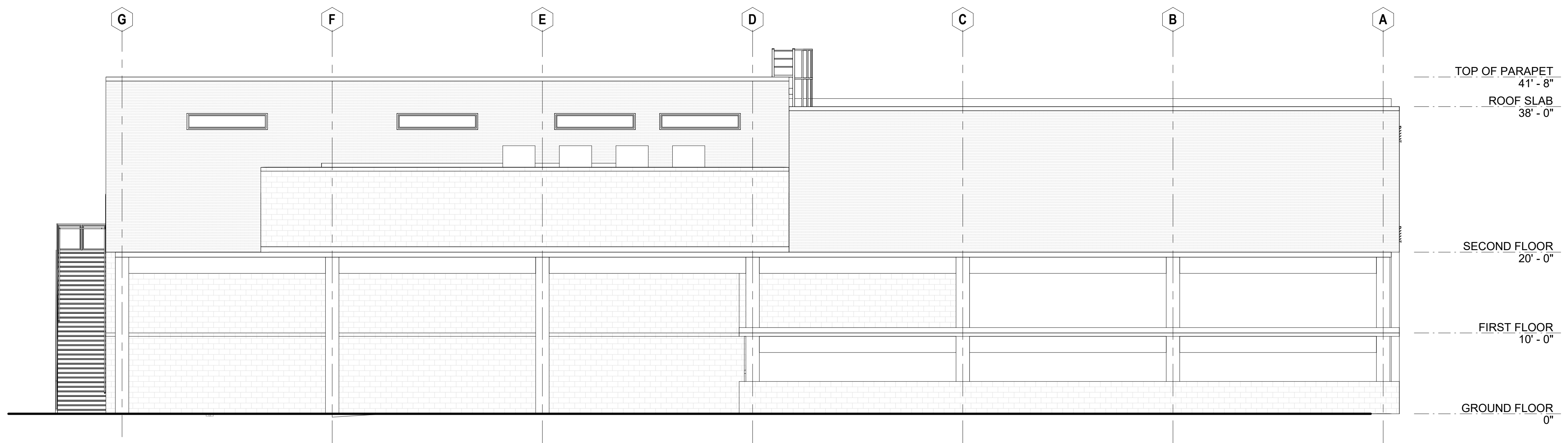

**1 NORTH ELEVATION**  
 SCALE: 1/8" = 1'-0"

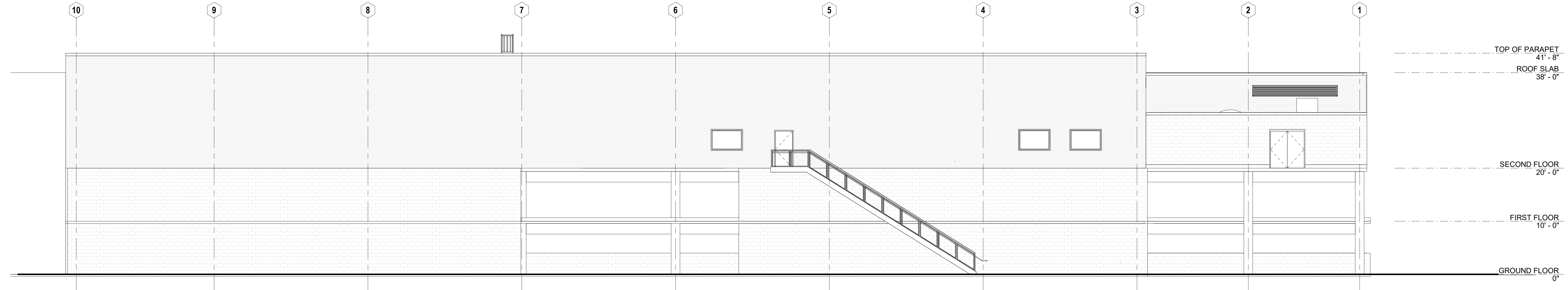

**2 EAST ELEVATION**  
 SCALE: 1/8" = 1'-0"

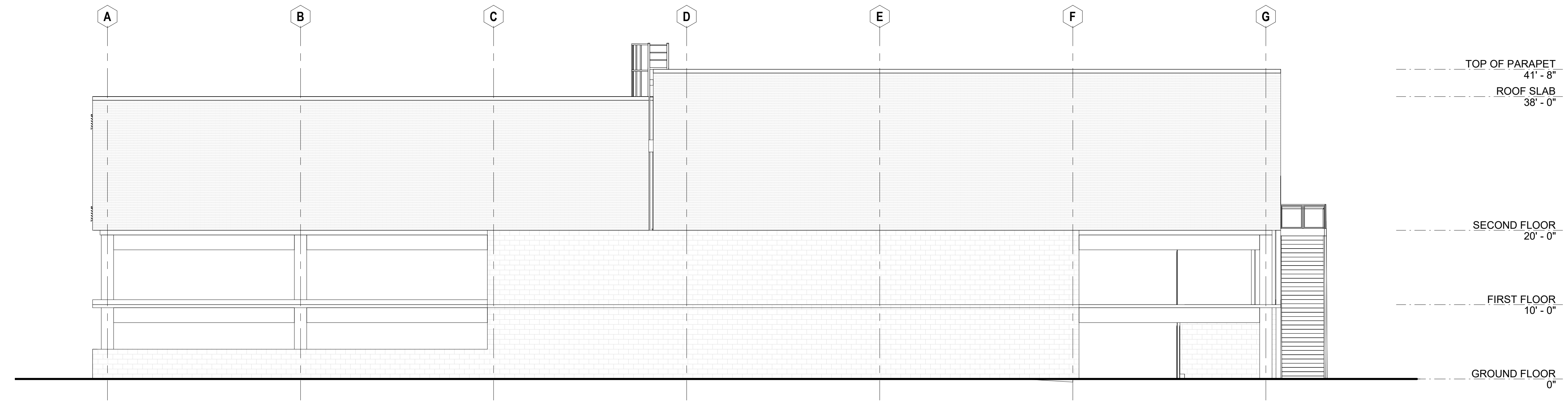

**3 SOUTH ELEVATION**  
 SCALE: 1/8" = 1'-0"

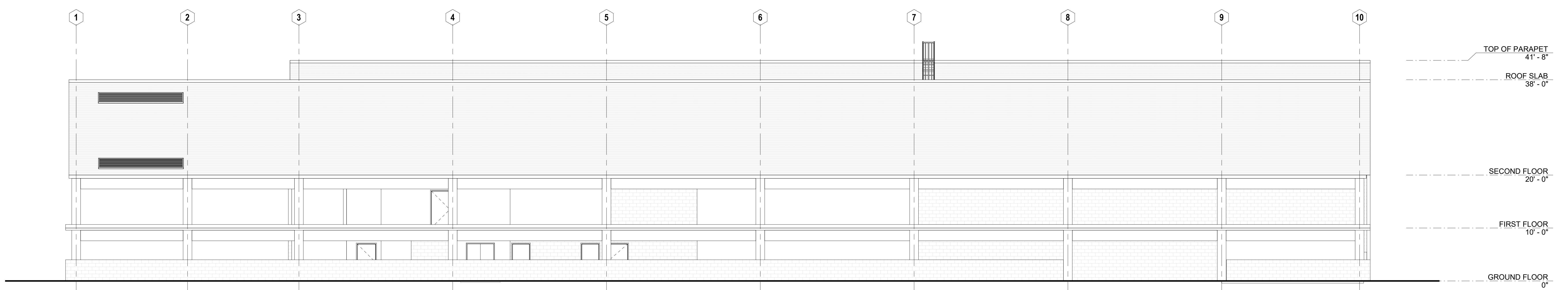

**4 WEST ELEVATION**  
 SCALE: 1/8" = 1'-0"

Architectural scale bar with markings for 0, 2, 4, 6, 8, 10, 12, 14, 16 feet. Text labels include: "three eighths inch = one foot", "one eighth inch = one foot", "one quarter inch = one foot", "one half inch = one foot", "one inch = one foot", "one and one half inches = one foot", "two inches = one foot", "three inches = one foot", "four inches = one foot", "six inches = one foot", "one foot = one foot".

If this sheet is not 36" x 48" it is a reduced print - scale accordingly