

**3 SOUTH ELEVATION**  
SCALE: 3/64" = 1'-0"

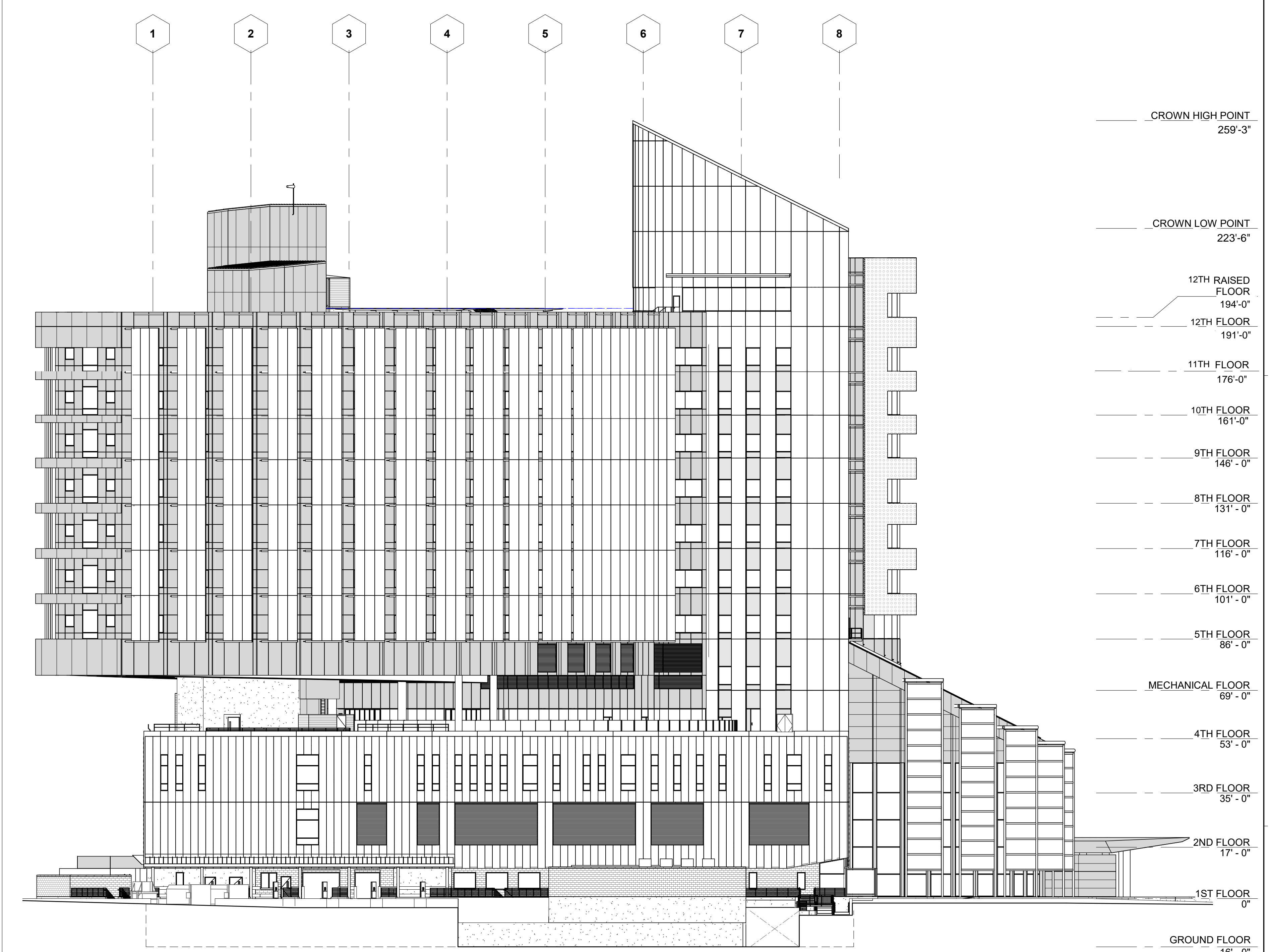

**23 WEST ELEVATION**  
SCALE: 3/64" = 1'-0"

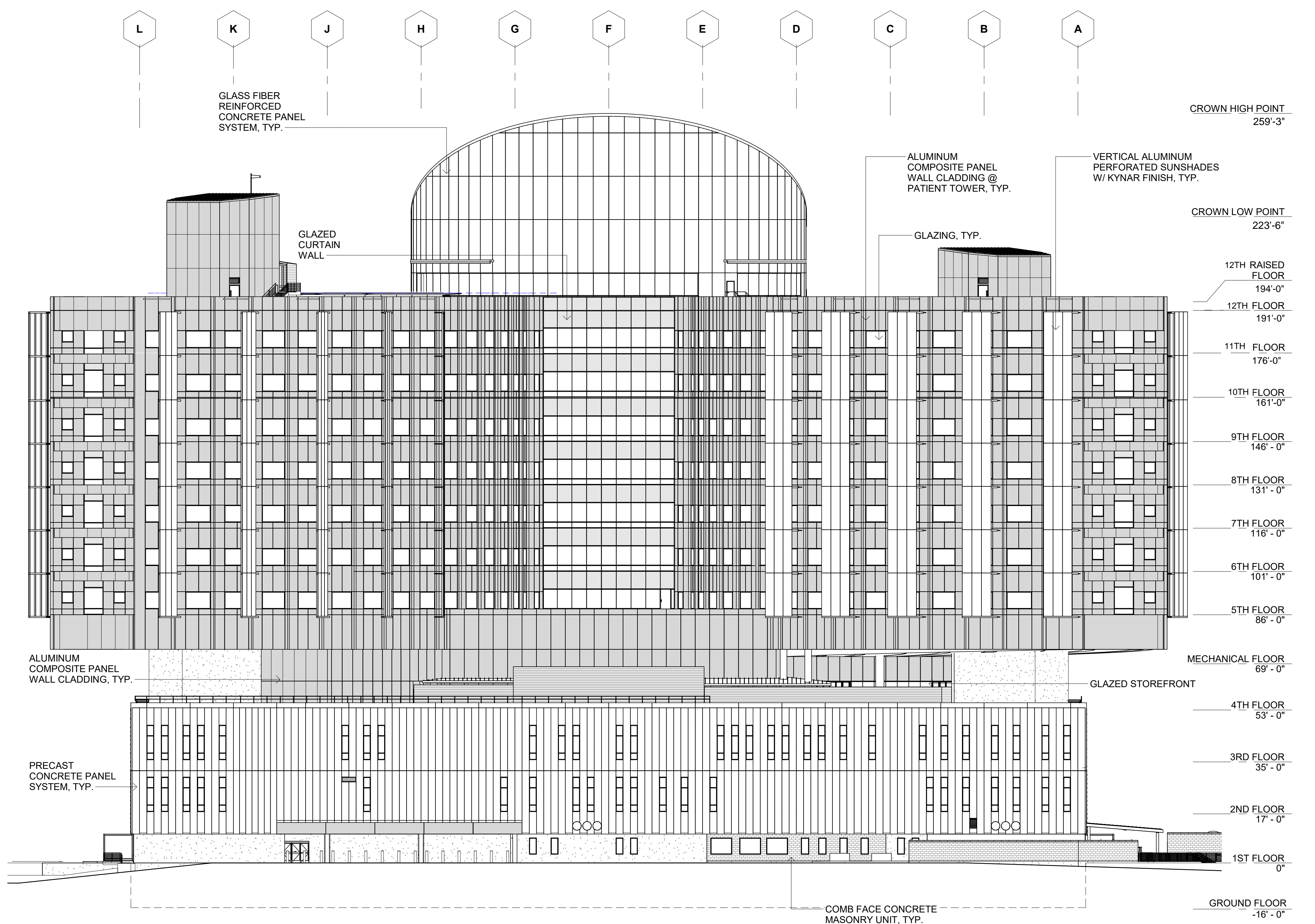

**5 NORTH ELEVATION**  
SCALE: 3/64" = 1'-0"

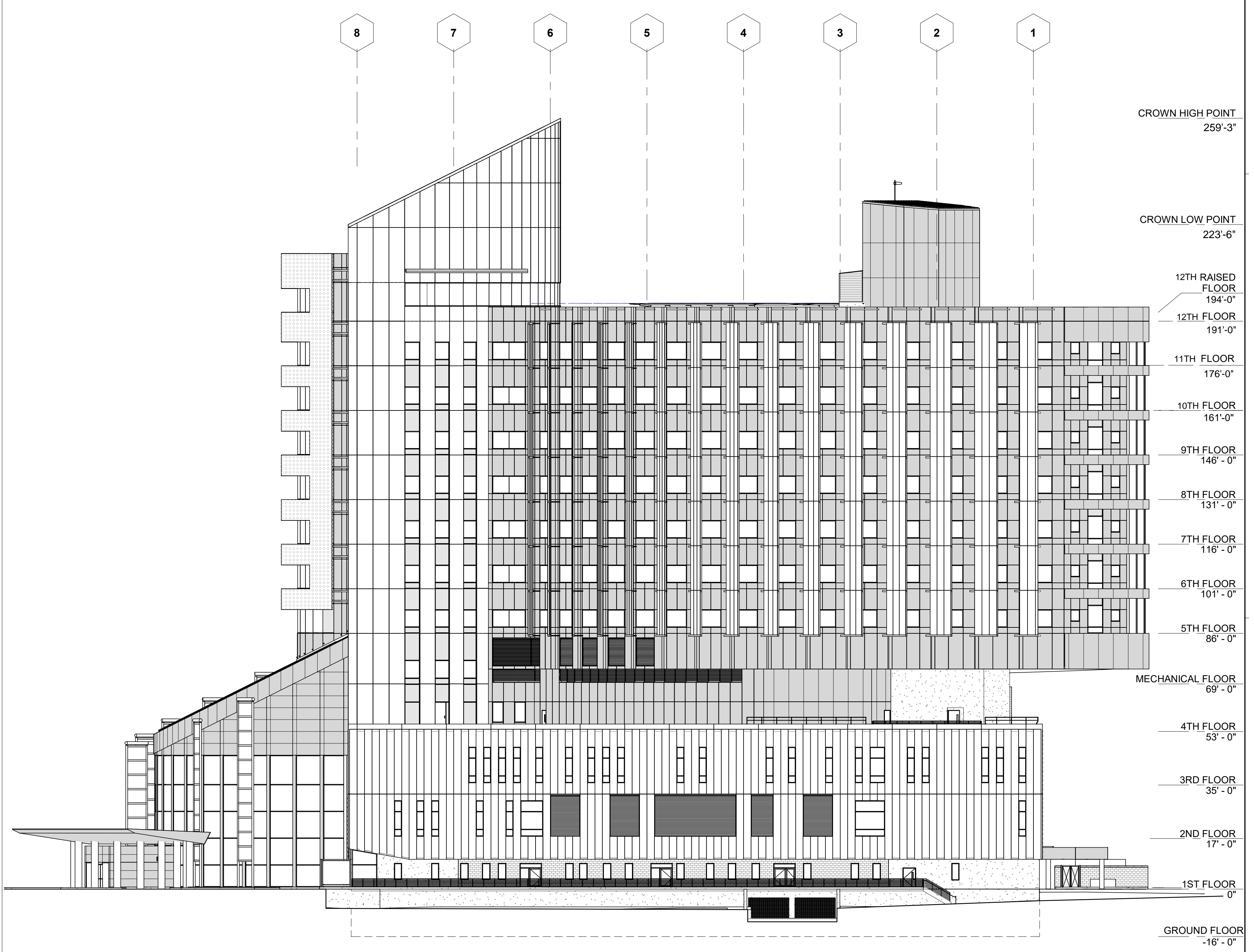

**25 EAST ELEVATION**  
SCALE: 3/64" = 1'-0"

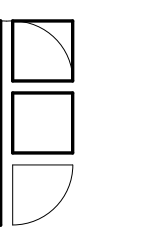

**FONG & CHAN ARCHITECTS**  
ARCHITECTURE • PLANNING • INTERIOR DESIGN  
1361 BUSH STREET • SAN FRANCISCO, CALIFORNIA 94109  
TEL (415) 931-8600 • FAX (415) 931-4601 • fca@fca-arch.com



**CALIFORNIA NORTHSTATE UNIVERSITY MEDICAL CENTER**

Innovation Park, Natomas, Sacramento, CA 95834  
AGENCY APPROVAL

OSHPD PROJECT NUMBER: H191687-34-00

CONSULTANTS:

| NO | ENVIRONMENTAL IMPACT REPORT DESCRIPTION | DATE     |
|----|---|----------|
|    | ENVIRONMENTAL IMPACT REPORT             | 07/19/21 |

REVISIONS

KEY PLAN  
SHEET TITLE  
**EXTERIOR ELEVATIONS**

PROJECT NO. 467  
DRAWN BY: FCA  
CHECKED BY: FCA  
SCALE: 3/64" = 1'-0"  
DATE: 05/28/21  
SHEET NO. **EIR A3-0**

Printed on: 7/23/2021 2:34:09 PM

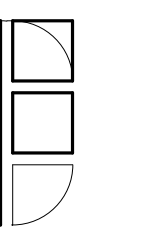

**FONG & CHAN ARCHITECTS**  
 ARCHITECTURE • PLANNING • INTERIOR DESIGN  
 1361 BUSH STREET • SAN FRANCISCO, CALIFORNIA 94109  
 TEL (415) 931-8600 • FAX (415) 931-4601 • fca@fca-arch.com



**CALIFORNIA NORTHSTATE UNIVERSITY**  
 Project Name

Enter address here  
 AGENCY APPROVAL

OSHPD PROJECT NUMBER: H192922-34-00

CONSULTANTS:

| NO        | DESCRIPTION | DATE |
|-----------|-------------|------|
| REVISIONS |             |      |

KEY PLAN  
 SHEET TITLE  
**CONCEPTUAL CENTRAL PLANT FLOOR PLANS**

PROJECT NO. 547 SHEET NO. **A2-1A**  
 DRAWN BY: WH  
 CHECKED BY: PD  
 SCALE:  
 DATE: 11/24/2021  
 Plotted on: 11/24/2021 5:32:18 PM

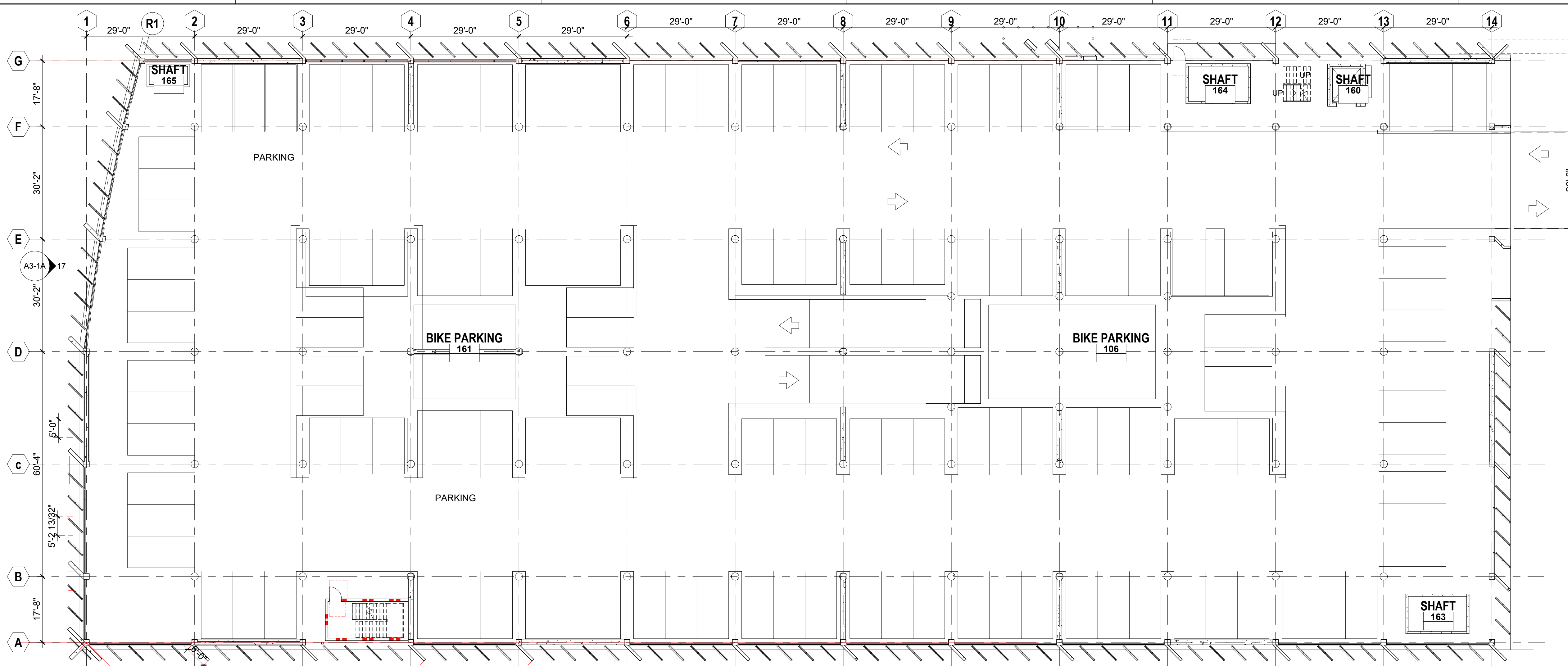

**1 GROUND FLOOR PLAN**  
 SCALE: 1/16" = 1'-0"

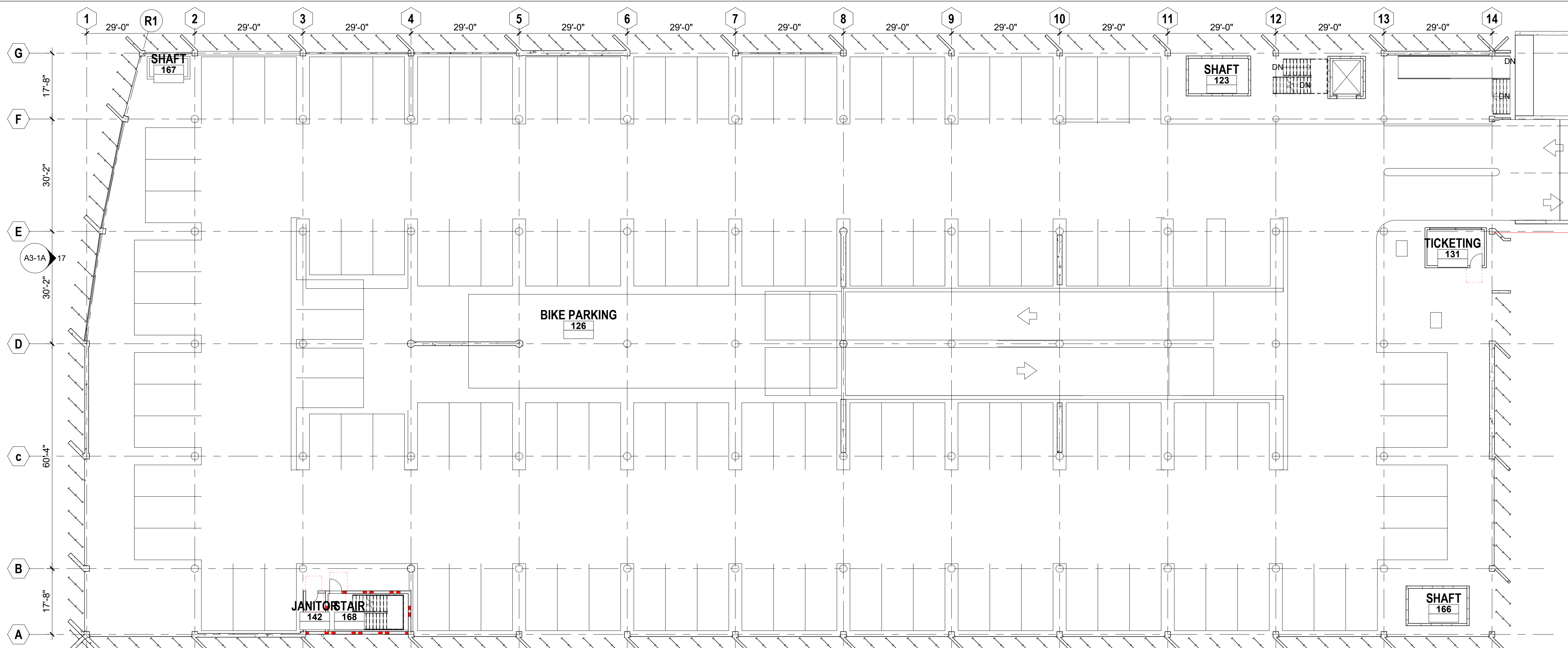

**3 FIRST FLOOR PLAN**  
 SCALE: 1/16" = 1'-0"

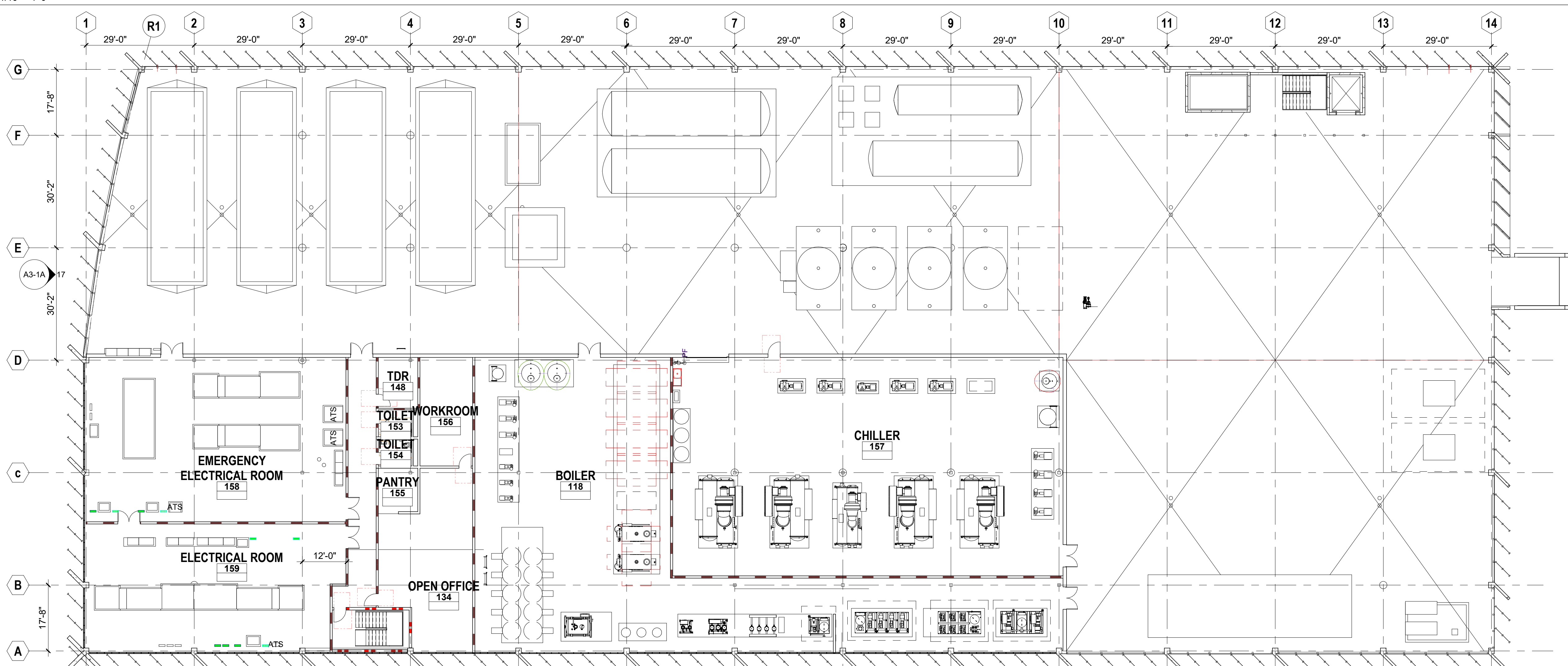

**5 SECOND FLOOR PLAN**  
 SCALE: 1/16" = 1'-0"

three eighths inch = one foot  
 one and one half inches = one foot  
 one inch = one foot  
 three quarters inch = one foot  
 one eighth inch = one foot  
 one quarter inch = one foot  
 one half inch = one foot

If this sheet is not 36" x 48" it is a reduced print - scale accordingly

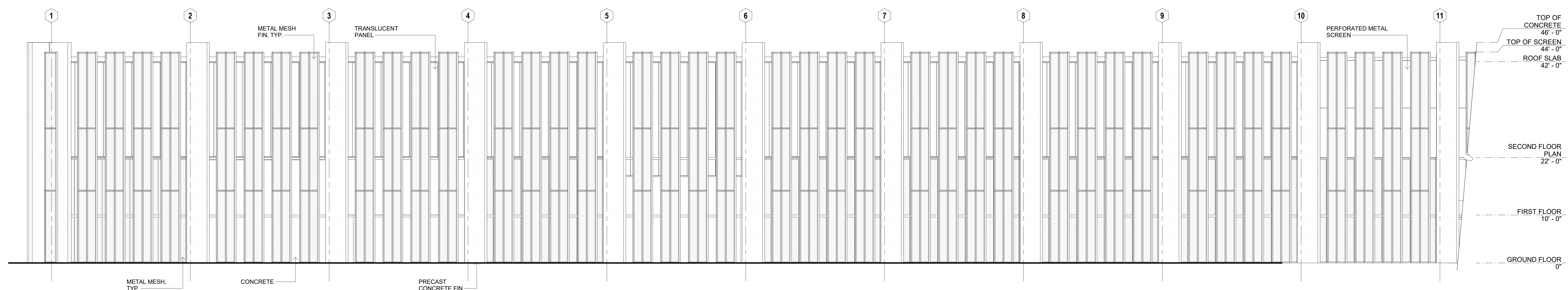

**1 WEST ELEVATION**  
SCALE: 1/8" = 1'-0"

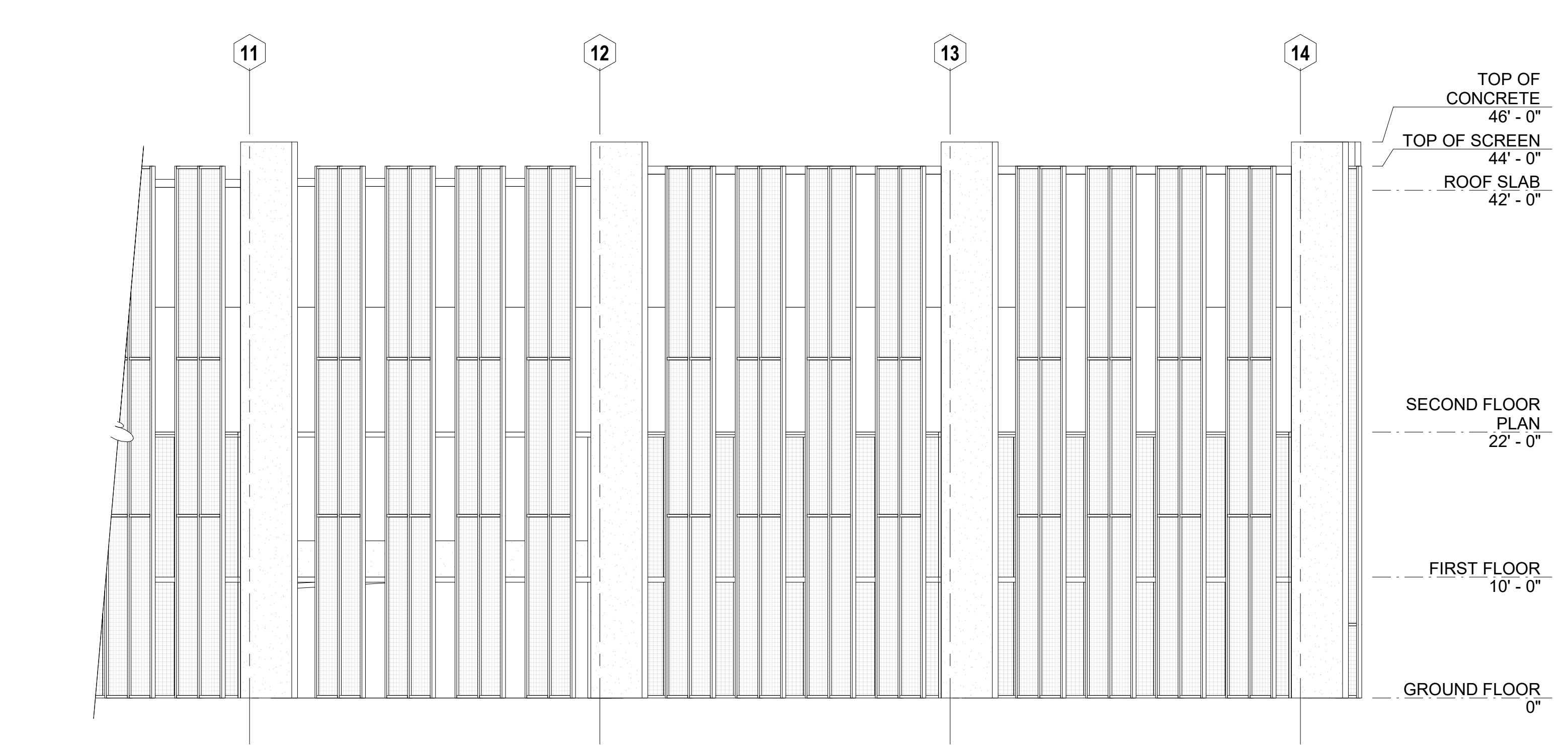

**2 WEST ELEVATION CONT.**  
SCALE: 1/8" = 1'-0"

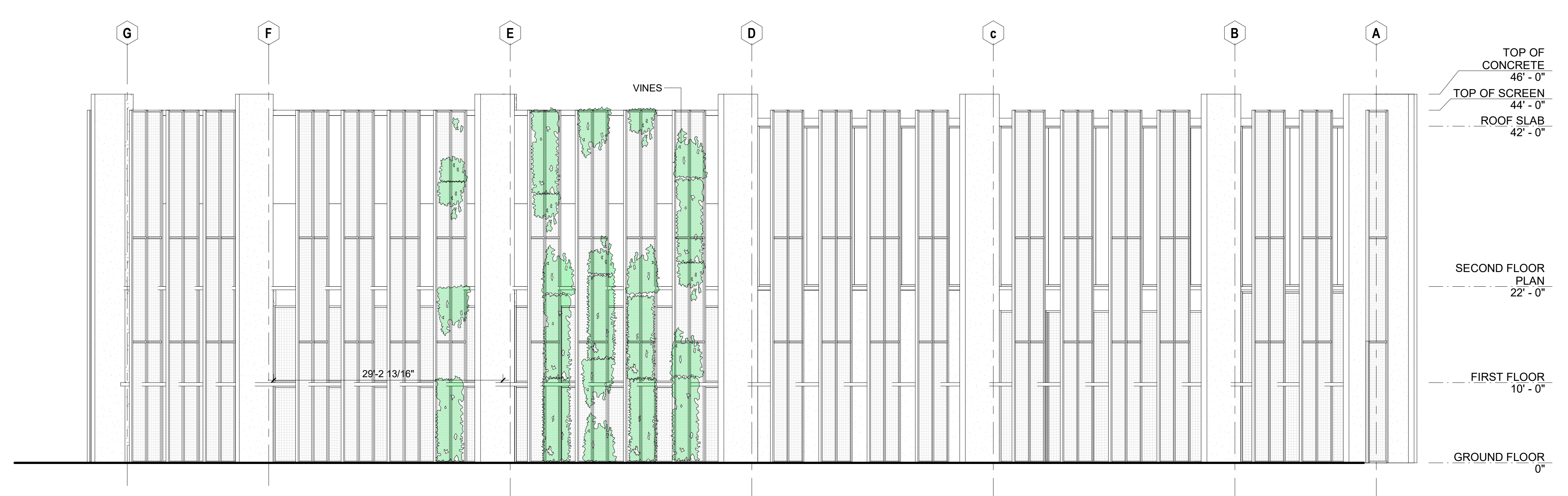

**17 NORTH ELEVATION**  
SCALE: 1/8" = 1'-0"

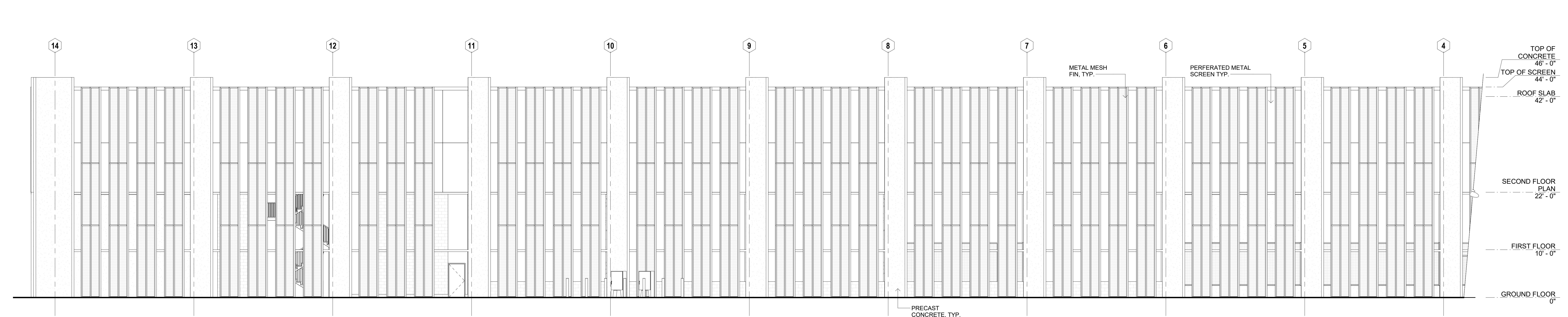

**4 EAST ELEVATION**  
SCALE: 1/8" = 1'-0"

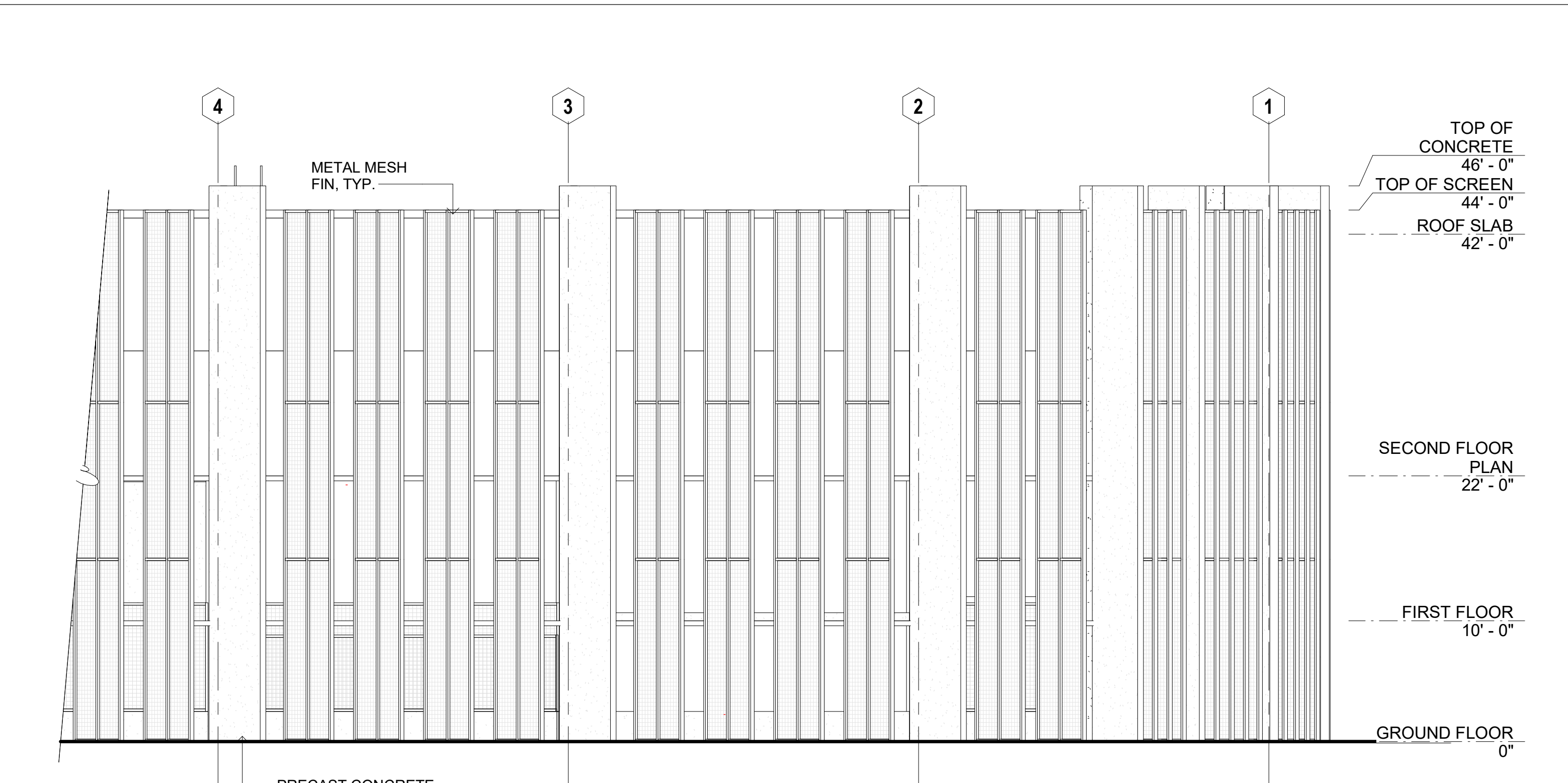

**5 EAST ELEVATION CONT.**  
SCALE: 1/8" = 1'-0"

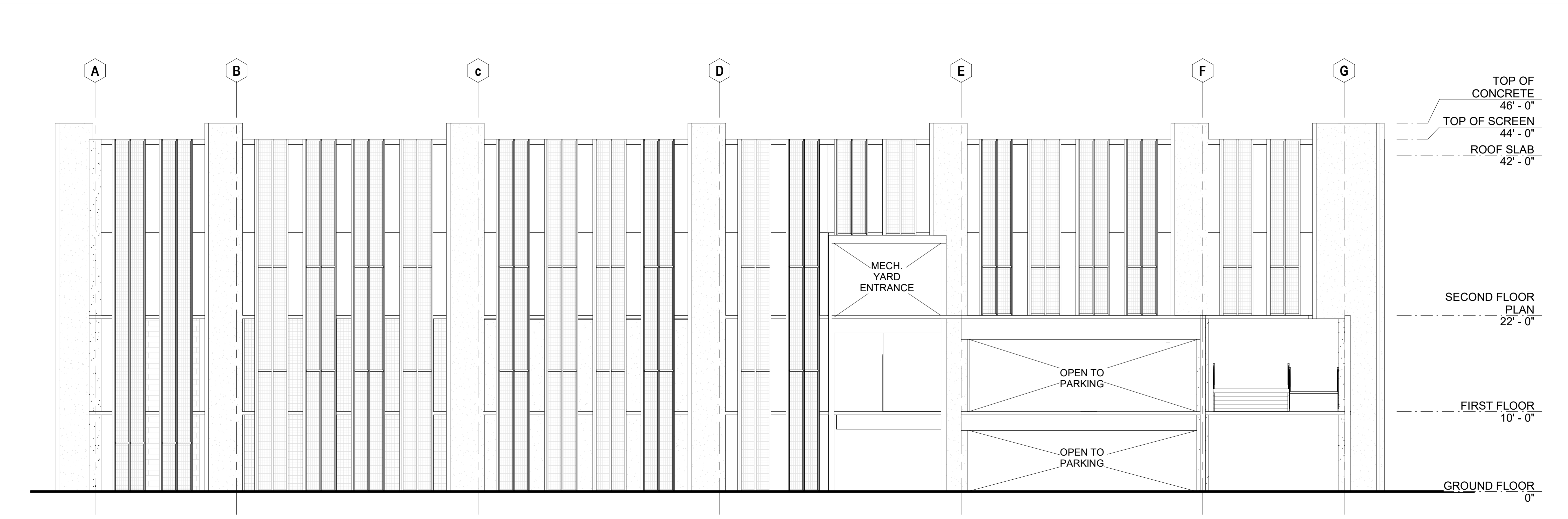

**20 SOUTH ELEVATION**  
SCALE: 1/8" = 1'-0"

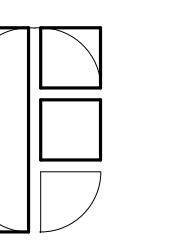

**FONG & CHAN ARCHITECTS**  
ARCHITECTURE • PLANNING • INTERIOR DESIGN  
1361 BUSH STREET • SAN FRANCISCO, CALIFORNIA 94109  
TEL (415) 931-8600 • FAX (415) 931-4601 • fca@fca-arch.com



**CALIFORNIA NORTHSTATE UNIVERSITY**  
Project Name

Enter address here  
AGENCY APPROVAL

OSHPD PROJECT NUMBER: H192922-34-00  
CONSULTANTS:

| NO        | DESCRIPTION | DATE |
|-----------|-------------|------|
| REVISIONS |             |      |

KEY PLAN  
SHEET TITLE  
**CONCEPTUAL CENTRAL PLANT EXTERIOR ELEVATIONS**

PROJECT NO. 547 SHEET NO. **A3-1A**  
DRAWN BY: WH  
CHECKED BY: PD  
SCALE:  
DATE: 11/24/2021  
Printed on: 11/24/2021 4:37:43 PM

three eighths inch = one foot  
one half inch = one foot  
one quarter inch = one foot  
one eighth inch = one foot  
one sixteenth inch = one foot

If this sheet is not 36" x 48" it is a reduced print - scale accordingly