

SACRAMENTO REGISTER OF HISTORIC AND CULTURAL RESOURCES

***“N” Street:***

[1228 N Street](#)

APN: 006-0222-027  
Ord. No. 3911  
Enacted: Aug 2, 1977  
Construction Date: c. 1910-1915

1300 N Street *(pictured below)*

APN: 006-0223-001  
Ord. No. 82-046  
Enacted: Jun 15, 1982  
Construction Date: 1927  
Historic Name: Westminster Presbyterian Church



[1400 N Street](#) *(pictured below)*

APN: 006-0225-001  
Ord. No. 82-054  
Enacted: Jul 6, 1982  
Construction Date: 1929  
Historic Name: Dean Apartments



[1619 N Street](#) *(pictured below)*

APN: 006-0174-016  
Ord. No. 82-046  
Enacted: Jun 15, 1982  
Construction Date: 1923  
Historic Name: Thomas Jefferson Elementary School



[1700 N Street](#)

APN: 006-0235-025  
Ord. No. 3911  
Enacted: Aug 2, 1977  
Construction Date: c. 1885

[1704 N Street](#)

APN: 006-0235-003  
Ord. No. 3911  
Enacted: Aug 2, 1977  
Construction Date: 1875

[1712 N Street](#)

APN: 006-0235-005  
Ord. No. 3911  
Enacted: Aug 2, 1977  
Construction Date: c. 1877

[1724 N Street](#)

APN: 006-0235-022  
Ord. No. 3911  
Enacted: Aug 2, 1977  
Construction Date: c. 1905-1910

Note: Addresses of properties may not be all the addresses associated with the property; address shown reflect the address assigned to the parcel by the Sacramento County Recorder's Office.

SACRAMENTO REGISTER OF HISTORIC AND CULTURAL RESOURCES

[1800 N Street](#)

APN: 007-0241-003  
Ord. No. 3911  
Enacted: Aug 2, 1977  
Construction Date: c. 1910

[1806 N Street](#)

APN: 007-0241-004  
Ord. No. 3911  
Enacted: Aug 2, 1977  
Construction Date: Unknown

[1830 N Street](#)

APN: 007-0241-010  
Ord. No. 3911  
Enacted: Aug 2, 1977  
Construction Date: 1882

[1927 N Street](#) (pictured below)

APN: 007-0144-010  
Ord. No. 3911  
Enacted: Aug 2, 1977  
Construction Date: c. 1890



[1931 N Street](#)

APN: 007-0144-009  
Ord. No. 3911  
Enacted: Aug 2, 1977  
Construction Date: Unknown

[2012 N Street](#)

APN: 007-0245-007  
Ord. No. 3911  
Enacted: Aug 2, 1977  
Construction Date: c. 1895

[2016 N Street](#)

APN: 007-0245-008  
Ord. No. 3911  
Enacted: Aug 2, 1977  
Construction Date: c. 1895

[2021 N Street](#)

APN: 007-0146-015  
Ord. No. 3911  
Enacted: Aug 2, 1977  
Construction Date: c. 1911

[2115 N Street](#)

APN: 007-0152-015  
Ord. No. 3911  
Enacted: Aug 2, 1977  
Construction Date: c. 1892

[2117 & 2119 N Street](#)

APN: 007-0152-014  
Ord. No. 3911  
Enacted: Aug 2, 1977  
Construction Date: c. 1894

[2123 N Street](#)

APN: 007-0152-013  
Ord. No. 3911  
Enacted: Aug 2, 1977  
Construction Date: 1897

[2126-2128 N Street](#)

APN: 007-0251-010  
Ord. No. 3911  
Enacted: Aug 2, 1977  
Construction Date: c. 1910-1915

[2130 N Street](#)

APN: 007-0251-011  
Ord. No. 3911  
Enacted: Aug 2, 1977  
Construction Date: c. 1888

Note: Addresses of properties may not be all the addresses associated with the property; address shown reflect the address assigned to the parcel by the Sacramento County Recorder's Office.

SACRAMENTO REGISTER OF HISTORIC AND CULTURAL RESOURCES

[2131 N Street](#) (pictured below)

APN: 007-0152-010  
Ord. No. 3911  
Enacted: Aug 2, 1977  
Construction Date: 1900



[2200 N Street](#)

APN: 007-0253-001  
Ord. No. 3911  
Enacted: Aug 2, 1977  
Construction Date: 1903

[2208 N Street](#)

APN: 007-0253-003  
Ord. No. 3911  
Enacted: Aug 2, 1977  
Construction Date: c. 1905-1910

[2213 N Street](#)

APN: 007-0154-016  
Ord. No. 3911  
Enacted: Aug 2, 1977  
Construction Date: 1898

[2215 N Street](#)

APN: 007-0154-015  
Ord. No. 3911  
Enacted: Aug 2, 1977  
Construction Date: c. 1900

[2217 N Street](#)

APN: 007-0154-014  
Ord. No. 3911  
Enacted: Aug 2, 1977  
Construction Date: c. 1900

[2218 N Street](#)

APN: 007-0253-005  
Ord. No. 3911  
Enacted: Aug 2, 1977  
Construction Date: c. 1900

[2228 N Street](#)

APN: 007-0253-007  
Ord. No. 3911  
Enacted: Aug 2, 1977  
Construction Date: c. 1870

[2301 N Street](#)

APN: 007-0156-021  
Ord. No. 3911  
Enacted: Aug 2, 1977  
Construction Date: c. 1912

[2312 N Street](#) (pictured below)

APN: 007-0255-004  
Ord. No. 3911  
Enacted: Aug 2, 1977  
Construction Date: 1894

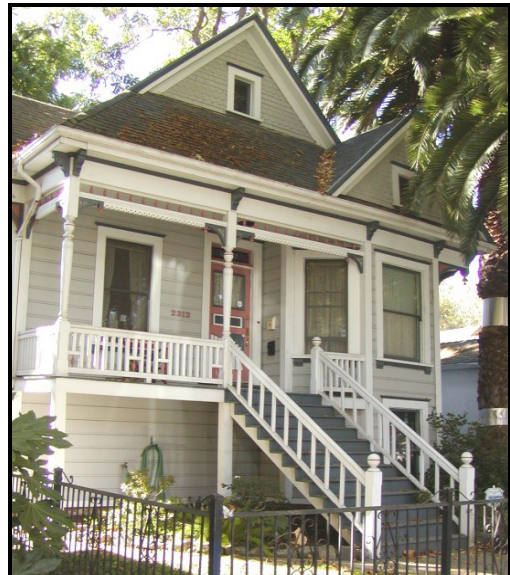

Note: Addresses of properties may not be all the addresses associated with the property; address shown reflect the address assigned to the parcel by the Sacramento County Recorder's Office.

SACRAMENTO REGISTER OF HISTORIC AND CULTURAL RESOURCES

[2326 N Street](#)

APN: 007-0255-019  
Ord. No. 3911  
Enacted: Aug 2, 1977  
Construction Date: c. 1890  
*Built as a pair with 2328 N Street*

[2328 N Street](#)

APN: 007-0255-019  
Ord. No. 3911  
Enacted: Aug 2, 1977  
Construction Date: c. 1890  
*Built as a pair with 2326 N Street*

[2400 N Street](#)

APN: 007-0261-001  
Ord. No. 82-046  
Enacted: Jun 15, 1982  
Construction Date: 1922  
Historic Name: Fremont Elementary School

[2417-2419 N Street](#)

APN: 007-0162-013  
Ord. No. 3911  
Enacted: Aug 2, 1977  
Construction Date: c. 1900

[2501 N Street](#)

APN: 007-0164-021  
Ord. No. 3911  
Enacted: Aug 2, 1977  
Construction Date: 1905

[2504 N Street](#)

APN: 007-0263-004  
Ord. No. 3911  
Enacted: Aug 2, 1977  
Construction Date: 1910

[2526 N Street](#)

APN: 007-0263-009  
Ord. No. 3911  
Enacted: Aug 2, 1977  
Construction Date: c. 1880

[2530 N Street](#)

APN: 007-0263-010  
Ord. No. 3911  
Enacted: Aug 2, 1977  
Construction Date: 1895-1900

[2531 N Street](#)

APN: 007-0164-014  
Ord. No. 3911  
Enacted: Aug 2, 1977  
Construction Date: 1895-1900

[2600 N Street](#) (pictured below)

APN: 007-0265-002  
Ord. No. 3911  
Enacted: Aug 2, 1977  
Construction Date: 1895-1900



Note: Addresses of properties may not be all the addresses associated with the property; address shown reflect the address assigned to the parcel by the Sacramento County Recorder's Office.