

**Terrace Park Residential Project (P22-045)**

**Addendum**

**Appendix D**

**LUSH GEOSCIENCES**  
**I N C O R P O R A T E D**  
GEOLOGICAL AND ENVIRONMENTAL SERVICES

**REPORT**  
**PHASE I ENVIRONMENTAL ASSESSMENT**  
**TERRACE PARK PROPERTY**  
**891 GREG THATCH CIRCLE**  
**SACRAMENTO, CALIFORNIA**

PREPARED FOR  
Next Generation Capital

Job No. 2512-22

July 21, 2022

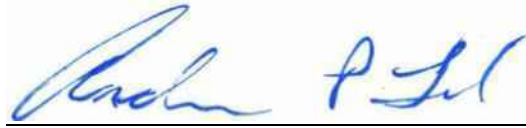

Andrew P. Lush

PG 4421  
Exp. 10/2022

**LUSH**  
**GEOSCIENCES, INC.**

3706 SOLOMON ISLAND ROAD ● WEST SACRAMENTO, CA 95691 ● (916)878-7851 ● LUSHGEO@MSN.COM

# LUSH GEOSCIENCES

I N C O R P O R A T E D

GEOLOGICAL AND ENVIRONMENTAL SERVICES

July 21, 2022  
2512-22

## CERTIFICATION

This Assessment was prepared by Andrew Lush, President and Chief Geologist of Lush Geosciences, Inc. I am a California-registered Professional Geologist with more than 30 years of experience as a practicing geologist and environmental professional.

I, Andrew Lush, declare that, to the best of my professional knowledge and belief, I meet the definition of Environmental Professional as defined in 40 C.F.R. Part 312. Further, I have the specific qualifications based on education, training, and experience to assess a property of the nature, history, and setting of the subject property. I have developed and performed the all appropriate inquiries in conformance with the standards and practices set forth in 40 CFR Part 312.

Based on the information collected during this investigation, subsurface soil and groundwater contamination of the site likely to result in required mitigation by past, present or future Site owners is unlikely. We conclude that the risk of contamination at the site is so minimal that no further investigation is warranted.

Please call our office if you have any questions regarding this report.

Sincerely,

**LUSH GEOSCIENCES, INC.**



Andrew P. Lush  
President  
PG 4421

# LUSH GEOSCIENCES

I N C O R P O R A T E D

GEOLOGICAL AND ENVIRONMENTAL SERVICES

July 21, 2022  
2512-22

Nick Foster  
Next Generation Capital  
11211 Gold Country Boulevard #103  
Gold River, CA 95670

Subject: Executive Summary, Phase I Environmental Assessment  
Six Bar C, LLC Property, Sacramento, California

Dear Mr. Foster:

At your request, Lush Geosciences, Inc. performed this Phase I Environmental Assessment of the property north of Greg Thatch Circle and west of Tres Piezas Drive in Sacramento, California (Site). The Site includes one vacant parcel. The purpose of this assessment was to provide you with information regarding the likelihood that hazardous materials contamination may exist on or in the vicinity of the Site.

Our assessment included: 1) examination of records pertaining to the Site and its vicinity at offices of Sacramento County and the State of California; 2) historical research, including review of aerial photographs and historical maps; 3) review of materials provided by the Site owners and interviews with owners of adjacent properties and with regulatory personnel familiar with the Site and its vicinity; and 4) reconnaissance of the Site and its immediate vicinity.

File and historical review was performed using Environmental Data Resources (EDR) searches of historical maps, historical air photos and telephone directories, and agency files. These materials were supplemented with our own research and verification of EDR reports using similar sources or using access to files not provided by EDR.

The Site is located on the north side of the southern section of Greg Thatch Circle and the west side of Tres Piezas Drive. It is grassy/brushy open land with no current structures; it was recently plowed during our reconnaissance. No transformers were present.

No documents and no visible evidence (fill pipes, vent pipes, dispensers, surface patches) which would indicate the past or current presence of USTs was discovered or reported during the Site reconnaissance.



No Hazardous Materials Business Plan (HMBP) materials were on file at Sacramento County, indicating that the Site occupants did not store hazardous materials or generate hazardous waste in reportable quantities during times when such were required.

### **Adjacent Properties**

Residences are to the east, west and south; a park is to the north.

### **Historical Sources**

A variety of sources were consulted to evaluate past use of the Site. Sources of historical data include topographic maps from the US Geological Survey (1907, 1915, 1950, 1951, 1954, 1967, 1975, 1980, 2012, 2015, 2018), aerial photographs (1937, 1947, 1952, 1957, 1964, 1966, 1972, 1984, 1993, 2006, 2009, 2012, 2016, 2021), and City Directories (1999, 2005, 2009, 2014, 2017) of the Site vicinity were reviewed to evaluate the recent past uses of the Site. Sanborn Maps were also consulted (no coverage of the Site). Our research indicates the following:

<b>Year</b>	<b>Source Type</b>	<b>Comments</b>
1907	Topographic Map	Vacant land.
1915	Topographic Map	Vacant land.
1937	Aerial Photo	Cultivated land, drainage ditch crossing from north to south across eastern part of Site.
1947	Aerial Photo	Cultivated land (rice), drainage ditch crossing from north to south across eastern part of Site.
1950	Topographic Map	Vacant land, drainage ditch crossing from north to south across eastern part of Site.
1951	Topographic Map	Vacant land, drainage ditch crossing from north to south across eastern part of Site.
1952	Aerial Photo	Cultivated land (rice), drainage ditch crossing from north to south across eastern part of Site.
1954	Topographic Map	Vacant land, drainage ditch crossing from north to south across eastern part of Site.
1957	Aerial Photo	Cultivated land (rice), drainage ditch crossing from north to south across eastern part of Site.
1964	Aerial Photo	Cultivated land (rice), drainage ditch crossing from north to south across eastern part of Site.
1966	Aerial Photo	Cultivated land (rice), drainage ditch crossing from north to south across eastern part of Site.
1967	Topographic Map	Vacant land, drainage ditch crossing from north to south across eastern part of Site.

1972	Aerial Photo	Cultivated land (rice), drainage ditch crossing from north to south across eastern part of Site.
1975	Topographic Map	Vacant land, power lines at east edge, freeway to north.
1980	Topographic Map	Vacant land, power lines at east edge, freeway to north.
1984	Aerial Photo	Cultivated land (rice), drainage ditch crossing from north to south across eastern part of Site.
1993	Aerial Photo	Vacant land, power lines at east edge, freeway to north.
1999	Directories	No Listing.
2005	Directories	No Listing.
2006	Aerial Photo	Site is vacant, parcels to north vacant. Surrounded by residential development.
2009	Aerial Photo	Site is vacant, parcels to north vacant. Surrounded by residential development.
2009	Directories	No Listing.
2012	Aerial Photo	Site and vicinity in present configuration.
2012	Topographic Map	No Site detail.
2014	Directories	No Listing.
2015	Topographic Map	No Site detail.
2016	Aerial Photo	Site and vicinity in present configuration.
2017	Directories	No Listing.
2018	Topographic Map	No Site detail.
2021	Aerial Photo	Site and vicinity in present configuration.

The Site has been essentially vacant with no significant construction. Previous use has been agricultural, with some rice cultivation. Development in the Site vicinity has been residential starting after 1993 and before 2006.

A review of data available from various regulatory agencies indicated that minimal hazardous materials are stored for use and retail sale at several locations in the vicinity of the site. The Site is listed on two lists provided by EDR. It is listed as a proposed school site (no further action). It is also listed under CERS as a construction site.

The Site is not listed by RCRA as a Small-Quantity Generator of hazardous wastes; it is not listed with Sacramento County as a waste generator or hazmat handler. No sites within 0.25 mi are on the County Master List. No listed UST sites are within 0.1 mi.

## **CERCLIS**

CERCLIS shows no "Superfund" site within 1 mi; no other CERCLIS "Superfund" sites, no Delisted "Superfund" Sites, and no Cleanup site are within 1 mi of the Site. No NFRAP site is within 1 mi. No such sites are likely to impact the subject property.

CalSites shows two additional sites within 1 mi; Creekside Learning Center is 0.85 mi to the south southeast, Northborough II Elementary is 0.5 mi east southeast. Neither required further action. No State "Superfund" sites are within 1 mi. No CalSites Evaluation Site was listed within 1 mi. No Voluntary Cleanup Sites are within 1 mi.

No Indian Lands are within 1 mi of the Site. No federal or State Institutional/Engineering Controls or environmental liens are applicable to the Site.

The subject property is not listed as a RCRIS Small-Quantity Generator. No sites within a 0.25-mi radius of the property were listed as RCRIS Small-Quantity Generators; no facilities within 1 mi are Large-Quantity Generators. No sites were listed as Transporters or very small-quantity generators. No Treatment, Storage or Disposal facility for hazardous wastes was listed within 1 mi. No sites are small-quantity generators no longer regulated within 0.25 mi. No CORRACTS site is within 1 mi.

No sites within 0.25 mi are listed as LUST sites. None are likely to impact the Site.

No SLIC site is within 0.5 mi. None are likely to impact the Site.

No site within 0.1 mi is listed as a landfill site.

No incident within approximately 0.1 mi of the Site appeared on the Emergency Response Notification System.

## **CONCLUSIONS**

A Recognized Environmental Condition (REC) is the presence or likely presence of any hazardous substances or petroleum products on or at a property due to any release to the environment, under conditions indicative of a release to the environment, or under conditions that pose a material threat of a future release to the environment. A Historical REC (HREC) is a past release of any hazardous substances or petroleum products that has occurred in connection with the property and has been addressed to the satisfaction of the applicable

regulatory authority without subjecting the property to any required controls. A Controlled REC (CREC) is an REC resulting from a past release of hazardous substances or petroleum products that has been addressed to the satisfaction of the applicable regulatory authority with hazardous substances or petroleum products allowed to remain in place subject to the implementation of required controls. RECs do not include *de minimis* conditions that generally do not present a threat to human health or the environment and that generally would not be the subject of an enforcement action if brought to the attention of appropriate governmental agencies.

Our Site reconnaissance revealed no distressed vegetation. No indication of underground tanks and no indications of significant soil contamination were found. According to data available from regulatory agencies, there are no records of underground tanks or gasoline contamination on the Site.

Based on the information collected during this investigation, significant subsurface soil contamination of the Site by past Site activities is unlikely. Groundwater contamination is unlikely. Some potential for unknown Site contamination exists because of potentially contaminated sites unknown to regulatory agencies and not apparent through reconnaissance and historical research. This possibility is considered very unlikely.

We therefore recommend no additional work to assess possible contamination onsite.

Please call our office if you have any questions regarding this report.

Sincerely,

**LUSH GEOSCIENCES, INC.**



Andrew P. Lush  
President  
PG 4421  
Exp. 10/22

**TABLE OF CONTENTS**

<b>1.0 INTRODUCTION .....</b>	<b>1</b>
<b>2.0 SCOPE OF WORK.....</b>	<b>2</b>
<b>3.0 SITE IDENTIFICATION .....</b>	<b>2</b>
<b>3.1 LOCATION .....</b>	<b>2</b>
<b>3.2 SITE DESCRIPTION .....</b>	<b>2</b>
<b>3.3 ADJACENT PROPERTIES.....</b>	<b>2</b>
<b>4.0 HISTORICAL LAND USE .....</b>	<b>3</b>
<b>5.0 ENVIRONMENTAL SETTING.....</b>	<b>5</b>
<b>5.1 PHYSIOGRAPHY.....</b>	<b>5</b>
<b>5.2 SOIL CONDITIONS .....</b>	<b>5</b>
<b>5.3 GROUNDWATER.....</b>	<b>5</b>
<b>6.0 AGENCY REVIEW .....</b>	<b>6</b>
<b>6.1 UNDERGROUND STORAGE TANKS.....</b>	<b>6</b>
<b>6.2 HAZARDOUS MATERIALS .....</b>	<b>6</b>
<b>6.3 RCRIS .....</b>	<b>6</b>
<b>6.4 CONTAMINATED SITES - CERCLIS.....</b>	<b>6</b>
<b>6.5 CONTAMINATED SITES - CALSITES.....</b>	<b>7</b>
<b>6.6 LUST SITES.....</b>	<b>7</b>
<b>6.7 SLIC SITES .....</b>	<b>7</b>
<b>6.8 INDIAN LANDS.....</b>	<b>7</b>
<b>6.9 INSTITUTIONAL/ENGINEERING CONTROLS.....</b>	<b>7</b>
<b>6.10 ENVIRONMENTAL LIENS.....</b>	<b>7</b>
<b>6.11 ERNS SITES .....</b>	<b>7</b>
<b>6.12 CONTAMINATED SITES – PROPOSITION 65 .....</b>	<b>7</b>
<b>6.13 LANDFILLS.....</b>	<b>8</b>
<b>7.0 CONCLUSIONS.....</b>	<b>9</b>
<b>8.0 DATA GAPS .....</b>	<b>10</b>
<b>9.0 LIMITATIONS.....</b>	<b>10</b>
<b>10.0 REFERENCES.....</b>	<b>11</b>

<b>LIST OF FIGURES</b>
------------------------

- FIGURE 1** SITE LOCATION MAP
- FIGURE 2** GENERALIZED SITE PLAN
- FIGURE 3** ASSESSORS PARCEL MAP
- FIGURE 4** TOPOGRAPHIC MAP SITE IN 1907
- FIGURE 5** TOPOGRAPHIC MAP SITE IN 1915
- FIGURE 6** AERIAL PHOTOGRAPH OF SITE IN 1937
- FIGURE 7** AERIAL PHOTOGRAPH OF SITE IN 1947
- FIGURE 8** TOPOGRAPHIC MAP SITE IN 1950
- FIGURE 9** TOPOGRAPHIC MAP SITE IN 1951
- FIGURE 10** AERIAL PHOTOGRAPH OF SITE IN 1952
- FIGURE 11** TOPOGRAPHIC MAP SITE IN 1954
- FIGURE 12** AERIAL PHOTOGRAPH OF SITE IN 1957
- FIGURE 13** AERIAL PHOTOGRAPH OF SITE IN 1964
- FIGURE 14** AERIAL PHOTOGRAPH OF SITE IN 1966
- FIGURE 15** TOPOGRAPHIC MAP SITE IN 1967
- FIGURE 16** AERIAL PHOTOGRAPH OF SITE IN 1972
- FIGURE 17** TOPOGRAPHIC MAP SITE IN 1975
- FIGURE 18** TOPOGRAPHIC MAP SITE IN 1980
- FIGURE 19** AERIAL PHOTOGRAPH OF SITE IN 1984
- FIGURE 20** AERIAL PHOTOGRAPH OF SITE IN 1993
- FIGURE 21** AERIAL PHOTOGRAPH OF SITE IN 2006
- FIGURE 22** AERIAL PHOTOGRAPH OF SITE IN 2009
- FIGURE 23** TOPOGRAPHIC MAP SITE IN 2012
- FIGURE 24** AERIAL PHOTOGRAPH OF SITE IN 2012
- FIGURE 25** TOPOGRAPHIC MAP SITE IN 2015
- FIGURE 26** AERIAL PHOTOGRAPH OF SITE IN 2016
- FIGURE 27** AERIAL PHOTOGRAPH OF SITE IN 2021

<b>APPENDICES</b>
-------------------

**APPENDIX A SITE PHOTOGRAPHS**

**APPENDIX B EDR REPORTS**

B-1 – EDR RADIUS SUMMARY REPORT

B-2 – EDR RADIUS REPORT

B-3 – EDR AERIAL PHOTO REPORT

B-4 – EDR SANBORN MAP REPORT

B-5 – EDR TOPOGRAPHIC MAP REPORT

B-6 – EDR DIRECTORY REPORT

## 1.0 INTRODUCTION

---

At your request, Lush Geosciences, Inc. performed this Phase I Environmental Assessment of the property north of Greg Thatch Circle and west of Tres Piezas Drive in Sacramento, California (Site). The Site includes one vacant parcel (Figures 1, 2, 3). The purpose of this assessment was to provide Next Generation Capital with information regarding the likelihood that hazardous materials contamination may exist on or in the vicinity of the Site. A Recognized Environmental Condition (REC) is the presence or likely presence of any hazardous substances or petroleum products on a property under conditions that indicate an existing release, a past release, or a material threat of a release of any hazardous substances or petroleum products into structures on the property or into the ground, ground water, or surface water of the property. RECs do not include *de minimis* conditions that generally do not present a threat to human health or the environment and that generally would not be the subject of an enforcement action if brought to the attention of appropriate governmental agencies.

Our assessment included: 1) examination of records pertaining to the Site and its vicinity at offices of Sacramento County, the City of Sacramento, and the State of California; 2) historical research including a review of aerial photographs and historic maps; 3) and interviews with and review of materials provided by owner of the Site, occupants of adjacent properties and with regulatory persons familiar with the Site and its immediate vicinity; and 4) a reconnaissance of the Site and its immediate vicinity.

This Assessment meets guidelines set forth in ASTM Standard 1527-05 for Environmental Assessments. Information regarding hazardous materials contamination on or near the project Site was obtained from the following agencies:

- California State Environmental Protection Agency (Cal EPA) Department of Toxic Substances Control, and U.S. Environmental Protection Agency (EPA) information on file at Cal EPA;
- California Environmental Protection Agency (Cal EPA), Office of Environmental Information;
- California State Department of Water Resources (DWR);
- The Central Valley Region of the California Regional Water Quality Control Board (CRWQCB);
- California Integrated Waste Management Board (CIWMB), and
- Sacramento County Environmental Management Department (SCEMD).



---

## **2.0 SCOPE OF WORK**

---

The scope of work for this assessment was to provide information regarding the past use of the Site and its immediate vicinity to assist in evaluating the feasibility of its purchase. The assessment objectives were to evaluate whether there is evidence of soil or groundwater contamination beneath the Site from storage, use, or disposal of hazardous or potentially hazardous materials present on or in the immediate vicinity of the Site.

---

## **3.0 SITE IDENTIFICATION**

---

The Site is in the City of Sacramento, Sacramento County, and appears in Sacramento County Assessors Map Book 201 on Page 176, as parcel 76. The Site is owned by the Twin Rivers Unified School District.

### **3.1 Location**

The Site appears on the U.S.G.S. topographic map of the Sacramento area in Section 34 of Township 10 North and Range 4 East (Figure 1, 3).

### **3.2 Site Description**

The Site is located on the north side of the southern section of Greg Thatch Circle and the west side of Tres Piezas Drive. It is grassy/brushy open land with no current structures; it was recently plowed during our reconnaissance. No transformers were present.

No documents and no visible evidence (fill pipes, vent pipes, dispensers, surface patches) which would indicate the past or current presence of USTs was discovered or reported during the Site reconnaissance.

Photographs of the Site and vicinity are presented in Appendix A.

No Hazardous Materials Business Plan (HMBP) materials were on file at Sacramento County, indicating that the Site occupants did not store hazardous materials or generate hazardous waste in reportable quantities during times when such were required.

### **3.3 Adjacent Properties**

Residences are to the east, west and south; a park is to the north.

## 4.0 HISTORICAL LAND USE

Past configurations of the Site are presented in Figures 1-27. A variety of sources were consulted to evaluate past use of the Site. Sources of historical data include topographic maps from the US Geological Survey (1907, 1915, 1950, 1951, 1954, 1967, 1975, 1980, 2012, 2015, 2018), aerial photographs (1937, 1947, 1952, 1957, 1964, 1966, 1972, 1984, 1993, 2006, 2009, 2012, 2016, 2021), and City Directories (1999, 2005, 2009, 2014, 2017) of the Site vicinity were reviewed to evaluate the recent past uses of the Site. Sanborn Maps were also consulted (no coverage of the Site). Our research indicates the following:

<b>Year</b>	<b>Source Type</b>	<b>Comments</b>
1907	Topographic Map	Vacant land.
1915	Topographic Map	Vacant land.
1937	Aerial Photo	Cultivated land, drainage ditch crossing from north to south across eastern part of Site.
1947	Aerial Photo	Cultivated land (rice), drainage ditch crossing from north to south across eastern part of Site.
1950	Topographic Map	Vacant land, drainage ditch crossing from north to south across eastern part of Site.
1951	Topographic Map	Vacant land, drainage ditch crossing from north to south across eastern part of Site.
1952	Aerial Photo	Cultivated land (rice), drainage ditch crossing from north to south across eastern part of Site.
1954	Topographic Map	Vacant land, drainage ditch crossing from north to south across eastern part of Site.
1957	Aerial Photo	Cultivated land (rice), drainage ditch crossing from north to south across eastern part of Site.
1964	Aerial Photo	Cultivated land (rice), drainage ditch crossing from north to south across eastern part of Site.
1966	Aerial Photo	Cultivated land (rice), drainage ditch crossing from north to south across eastern part of Site.
1967	Topographic Map	Vacant land, drainage ditch crossing from north to south across eastern part of Site.
1972	Aerial Photo	Cultivated land (rice), drainage ditch crossing from north to south across eastern part of Site.
1975	Topographic Map	Vacant land, power lines at east edge, freeway to north.
1980	Topographic Map	Vacant land, power lines at east edge, freeway to north.
1984	Aerial Photo	Cultivated land (rice), drainage ditch crossing from north to south across eastern part of Site.
1993	Aerial Photo	Vacant land, power lines at east edge, freeway to north.
1999	Directories	No Listing.
2005	Directories	No Listing.

---

2006	Aerial Photo	Site is vacant, parcels to north vacant. Surrounded by residential development.
2009	Aerial Photo	Site is vacant, parcels to north vacant. Surrounded by residential development.
2009	Directories	No Listing.
2012	Aerial Photo	Site and vicinity in present configuration.
2012	Topographic Map	No Site detail.
2014	Directories	No Listing.
2015	Topographic Map	No Site detail.
2016	Aerial Photo	Site and vicinity in present configuration.
2017	Directories	No Listing.
2018	Topographic Map	No Site detail.
2021	Aerial Photo	Site and vicinity in present configuration.

The Site has been essentially vacant with no significant construction. Previous use has been agricultural, with some rice cultivation. Development in the Site vicinity has been residential starting after 1993 and before 2006.

A review of data available from various regulatory agencies indicated that minimal hazardous materials are stored for use and retail sale at several locations in the vicinity of the site. The Site is not listed by RCRA as a Small-Quantity Generator of hazardous wastes; it is not listed with Sacramento County as a waste generator or hazmat handler. 13 sites within 0.25 mi are on the County Master List. No listed UST sites are within 0.1 mi.

---

## **5.0 ENVIRONMENTAL SETTING**

---

The Site, situated in the floodplain for the Sacramento River, is approximately 4.5 mi east of the Sacramento River. Surface drainage at the site is controlled by the Site topography, which directs overland flow to the county's network of storm drains and sewers.

### **5.1 Physiography**

The Site is located near the southern end of the Sacramento Valley, which is the northern half of the Great Valley Physiographic Province. The elevation at the Site is approximately 23 ft above mean sea level. The topography of the Site is flat. The semi-arid local climate is characterized by mild to cool, wet winters and hot, dry summers with approximately 10 to 18 ins of annual precipitation.

### **5.2 Soil Conditions**

Native soil is not exposed at the Site; native soil below the building is mapped as Clear Lake clay and San Joaquin soil loam(USDA, 2022). The soils are developed on Quaternary basin deposits (Wagner et al., 1981).

### **5.3 Groundwater**

The Site is located within the Sacramento River Hydrologic Basin, as defined by the State of California Department of Water Resources (DWR). Groundwater surface elevation maps from DWR (1986) and the Sacramento County Department of Public Works (1987), indicate that the elevation of uppermost groundwater beneath the Site was approximately 30 ft below mean sea level, or approximately 30-45 ft below the existing ground surface with a flow direction that is generally to the south southeast.

---

## **6.0 AGENCY REVIEW**

---

File and historical review was performed using Environmental Data Resources (EDR, 2022) searches of historical maps, historical air photos and telephone directories, and agency files. These materials were supplemented with our own research and verification of EDR reports using similar sources or using access to files not provided by EDR.

A computer-generated agency file search is presented as Appendix B1-B6. The Site is listed on two lists provided by EDR. It is listed as a proposed school site (no further action). It is also listed under CERS as a construction site.

### **6.1 Underground Storage Tanks**

According to Sacramento County, there are no registered active or inactive underground storage tanks present within 0.1 mi of the Site. The Site is not listed as having had present or former USTs.

### **6.2 Hazardous Materials**

A review of data available from various regulatory agencies indicated that minimal hazardous materials are stored for use and retail sale in the vicinity of the site (Appendix B). No listed incident of contamination has occurred at the subject property; the Site is not listed by RCRA as a Small-Quantity Generator of hazardous wastes; it is not listed with Sacramento County as a waste generator or hazmat handler. No sites within 0.25 mi were listed on the SCEMD Master List.

### **6.3 RCRIS**

The subject property is not listed as a RCRIS Small-Quantity Generator. No sites within a 0.25-mi radius of the property were listed as RCRIS Small-Quantity Generators; no facilities within 1 mi are Large-Quantity Generators. No sites were listed as Transporters or very small-quantity generators. No Treatment, Storage or Disposal facility for hazardous wastes was listed within 1 mi. No sites are small-quantity generators no longer regulated within 0.25 mi. No CORRACTS site is within 1 mi.

### **6.4 Contaminated Sites - CERCLIS**

CERCLIS shows no "Superfund" site within 1 mi; no other CERCLIS "Superfund" sites, no Delisted "Superfund" Sites, and no Cleanup site are within 1 mi of the Site. No NFRAP site is within 1 mi. No such sites are likely to impact the subject property.

## **6.5 Contaminated Sites - CalSites**

CalSites shows two additional sites within 1 mi; Creekside Learning Center is 0.85 mi to the south southeast, Northborough II Elementary is 0.5 mi east southeast. Neither required further action. No State “Superfund” sites are within 1 mi. No CalSites Evaluation Site was listed within 1 mi. No Voluntary Cleanup Sites are within 1 mi.

## **6.6 LUST Sites**

No sites within 0.25 mi are listed as LUST sites. None are likely to impact the Site.

## **6.7 SLIC Sites**

No SLIC site is within 0.5 mi. None are likely to impact the Site.

## **6.8 Indian Lands**

No Indian Lands are within 1 mi of the Site.

## **6.9 Institutional/Engineering Controls**

No federal or State Institutional/Engineering Controls or environmental liens are applicable to the Site.

## **6.10 Environmental Liens**

Environmental liens are a charge, security, or encumbrance on a property's title to secure payment of cost or debt arising from response actions, cleanup, or other remediation of hazardous substances or petroleum products. We have reviewed title documents and found no evidence of such liens; further, our review of Site history and regulatory files showed no evidence of past or present response actions, cleanup, or other remediation onsite or on nearby properties which would have resulted in such a lien for the subject property.

## **6.11 ERNS Sites**

OES lists no incidents in the vicinity of the Site. No incident within approximately 0.1 mi of the Site appeared on the Emergency Response Notification System.

## **6.12 Contaminated Sites – Proposition 65**

No incidents within approximately 0.25 mi of the Site appeared on the Sacramento County list of Proposition 65 reports.

**6.13 Landfills**

No site within 0.1 mi is listed as a landfill site.

## 7.0 CONCLUSIONS

---

A Recognized Environmental Condition (REC) is the presence or likely presence of any hazardous substances or petroleum products on or at a property due to any release to the environment, under conditions indicative of a release to the environment, or under conditions that pose a material threat of a future release to the environment. A Historical REC (HREC) is a past release of any hazardous substances or petroleum products that has occurred in connection with the property and has been addressed to the satisfaction of the applicable regulatory authority without subjecting the property to any required controls. A Controlled REC (CREC) is an REC resulting from a past release of hazardous substances or petroleum products that has been addressed to the satisfaction of the applicable regulatory authority with hazardous substances or petroleum products allowed to remain in place subject to the implementation of required controls. RECs do not include *de minimis* conditions that generally do not present a threat to human health or the environment and that generally would not be the subject of an enforcement action if brought to the attention of appropriate governmental agencies.

No RECs were found during this investigation. We found no USTs or areas of heavy staining or distressed vegetation indicative of subsurface contamination, nor did we find indications of contamination in agency files. According to data available from regulatory agencies, there is no known record of unknown underground tanks or hazardous materials contamination on the Site.

Based on the information collected during this investigation, significant subsurface soil and groundwater contamination of the Site by Site activities is unlikely. Contamination from offsite locations is unlikely. This opinion is based on our understanding of the present and historical use of the site, on the nature and distribution of contaminants at known contaminated sites, on our interpretation of subsurface soil units, and on the inferred northerly groundwater flow direction. Some potential for unknown Site contamination exists because of potentially contaminated sites unknown to regulatory agencies and not apparent through reconnaissance and historical research. Should a higher degree of certainty regarding this conclusion be required, the possibility of contamination can be evaluated more definitely by drilling borings and collecting and chemically analyzing soil and/or groundwater samples. These procedures, however, are unlikely to result in the discovery of significant contamination. We therefore do not recommend further work to assess possible contamination.



---

## **8.0 DATA GAPS**

---

AAI standards require interviews with past and present owners, operators, and occupants of the subject property. During our assessment we spoke with current operators/occupants of the Site and information was provided by the Site owner. We were unable to contact former owners. This may be viewed as a Data Gap. Based on the information collected during our historical research, our review of reasonably obtainable data from regulatory files, and on information collected during our Site inspection, on information provided by the current occupants and owner, and communications with Site and regulatory personnel, we remain confident in our conclusion that no conditions are known to exist or to have existed which would have resulted in the release of pollutants, contaminants, petroleum and petroleum products or controlled substances to the ground or groundwater on, at, in, or to the subject property which would require remediation; this data gap does not prevent us from reaching this conclusion.

---

## **9.0 LIMITATIONS**

---

The above conclusions are based on our assessment of conditions indicated to exist as of the date of our field reconnaissance (July 2022). Our assessment included a brief field reconnaissance, a review of the referenced public documents and materials provided by the client, and interviews with the Site owner and/or occupants and other persons thought to be familiar with the Site and its near vicinity, and state or local regulatory persons familiar with the area. This assessment was conducted in accordance with generally accepted standards of environmental geological practice at the time it was performed.

The results of this assessment do not preclude the possibility that substances that are currently or which in the future may be defined as hazardous may be present on the property because of activities that we could not identify or in locations which were not sampled. Further investigation, including subsurface exploration and laboratory testing of soil and groundwater samples can reduce the uncertainties inherent in this type of limited environmental assessment. These investigations are unlikely to discover contamination and we therefore do not recommend further work to assess possible contamination

No soil engineering or geotechnical references are made nor should they be inferred. This report is applicable only to the investigated property and should not be used for any other property.

---

## 10.0 REFERENCES

---

- California Environmental Protection Agency, 2022, Envirostor List, Toxic Substances Control Division, Sacramento, California, July, 2022.
- California Environmental Protection Agency, 2022, Geotracker List, CRWQCB, Sacramento, California, July, 2022.
- California Integrated Waste Management Board, 2022, Sacramento County Landfills, (Solid Waste Information System (online)) Sacramento, California July, 2022.
- Environmental Data Resources, 2022a, Radius Search, July, 2022.
- Environmental Data Resources, 2022b, Historical Topo Map Search, July, 2022, contains USGS Topographic Maps 1907, 1915, 1950, 1951, 1954, 1967, 1975, 1980, 2012, 2015, 2018.
- Environmental Data Resources, 2022c, Aerial Photo Decade Package, July, 2022, contains images from USDA/NAIP 2006, 2009, 2012, 2016, USDA 1937, 1952, 1957, 1964, 1972, 1984, 1993, USGS 1947, 1966.
- Environmental Data Resources, 2022d, EDR-City Directory Image Search, July, 2022, contains images referenced therein from 1999, 2005, 2009, 2014, 2017.
- Google Earth, 2022, Aerial Photo, 2021, obtained on-line.
- Sacramento County Assessor's parcel maps and building permits, available online July, 2022.
- Sanborn Maps, from EDR (None available)
- United States Department of Agriculture Soil Conservation Service, Online, Soil Survey of Sacramento County, California, July, 2022.
- United States Environmental Protection Agency, 2022, RCRIS – TSD Site List, July, 2022.
- United States Environmental Protection Agency, 2022, RCRIS – CORRACTS – Handlers with Corrective Actions List, July, 2022.
- United States Environmental Protection Agency, 2022, RCRIS – Generators List, July, 2022.
- United States Environmental Protection Agency, 2022, CERCLIS, List-8: Site/Event Listing, US EPA Region 9, San Francisco, California, July, 2022.
- United States Environmental Protection Agency, 2022, National Priorities List, Final and Proposed Sites by Region, US EPA Region 9, San Francisco, California, July, 2022.
- Wagner, D.L., C.W. Jennings, T.L. Bedrossian, and E.J. Bortugno, 1981, Regional Geologic Map Series, Sacramento Quadrangle, Map No. 1A (Geology), California Division of Mines and Geology.

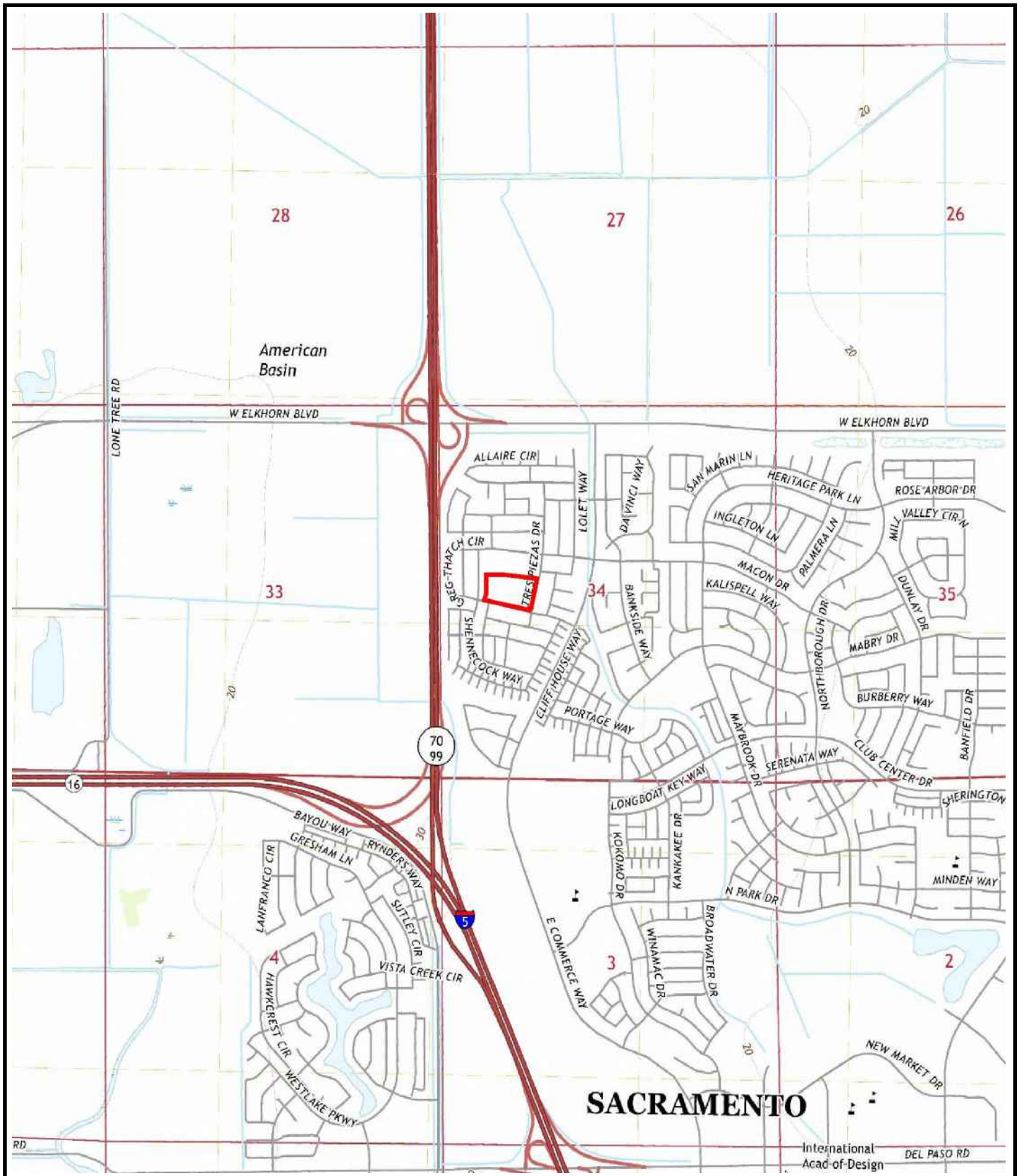

USGS 2018

North

**SITE LOCATION MAP**  
**TERRACE PARK-891 GREG THATCH CIRCLE PROPERTY**  
**891 GREG THATCH CIRCLE**  
**SACRAMENTO, CA**

LUSH GEOSCIENCES, INC.

FIGURE 1





North

Google Earth 2021

**GENERALIZED SITE PLAN**  
**TERRACE PARK-891 GREG THATCH CIRCLE PROPERTY**  
**891 GREG THATCH CIRCLE**  
**SACRAMENTO, CA**

LUSH GEOSCIENCES, INC.

FIGURE 2





North

Sacramento County Assessor 2022

**ASSESSORS PARCEL MAP  
TERRACE PARK-891 GREG THATCH CIRCLE PROPERTY  
891 GREG THATCH CIRCLE  
SACRAMENTO, CA**

LUSH GEOSCIENCES, INC.

FIGURE 3

C. 34, T.10N., R.4E., M.D.B. & M.

JUL 29 2008

201-107

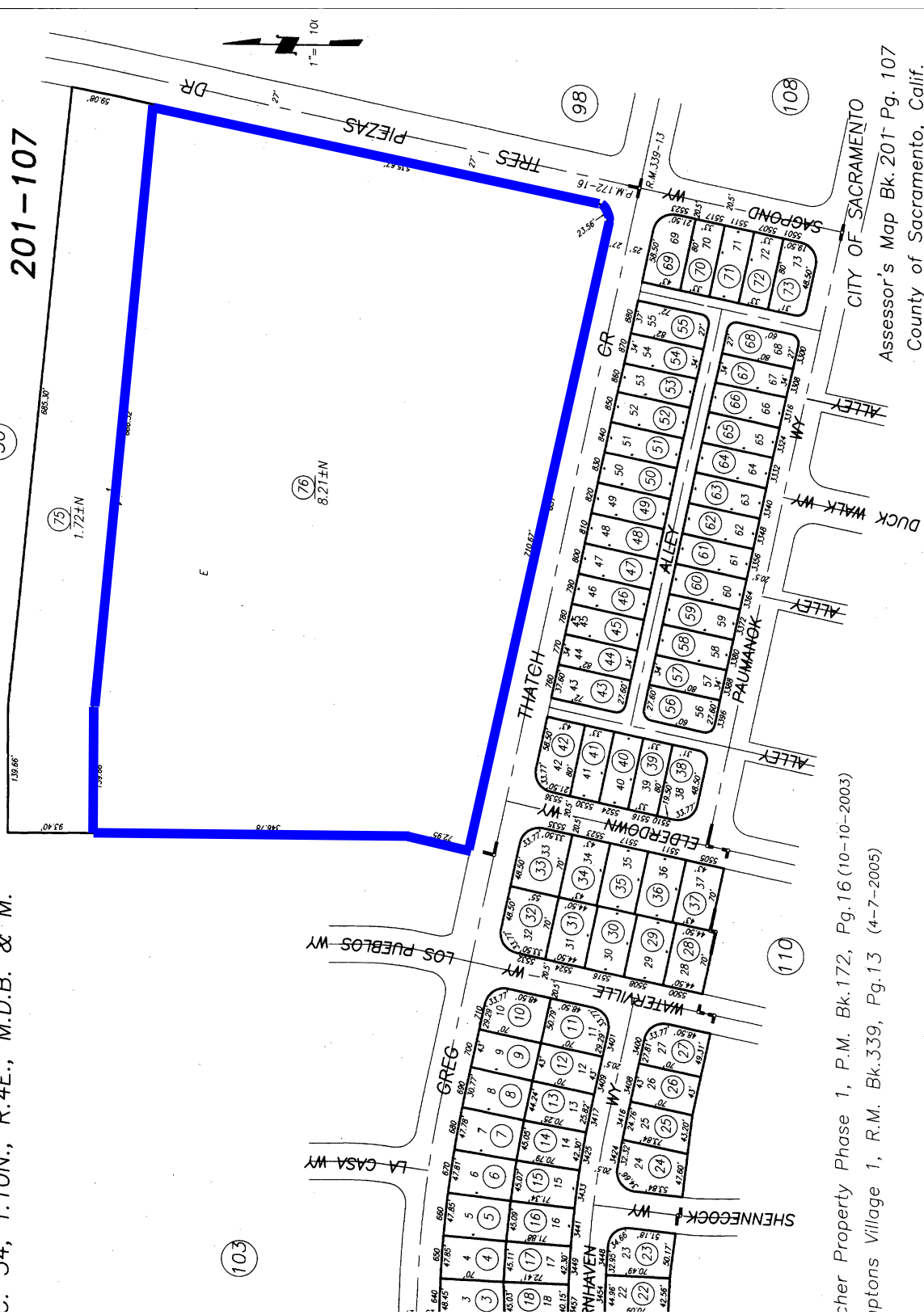

cher Property Phase 1, P.M. Bk.172, Pg.16 (10-10-2003)  
ptions Village 1, R.M. Bk.339, Pg.13 (4-7-2005)

CITY OF SACRAMENTO  
Assessor's Map Bk. 201 Pg. 107  
County of Sacramento, Calif.

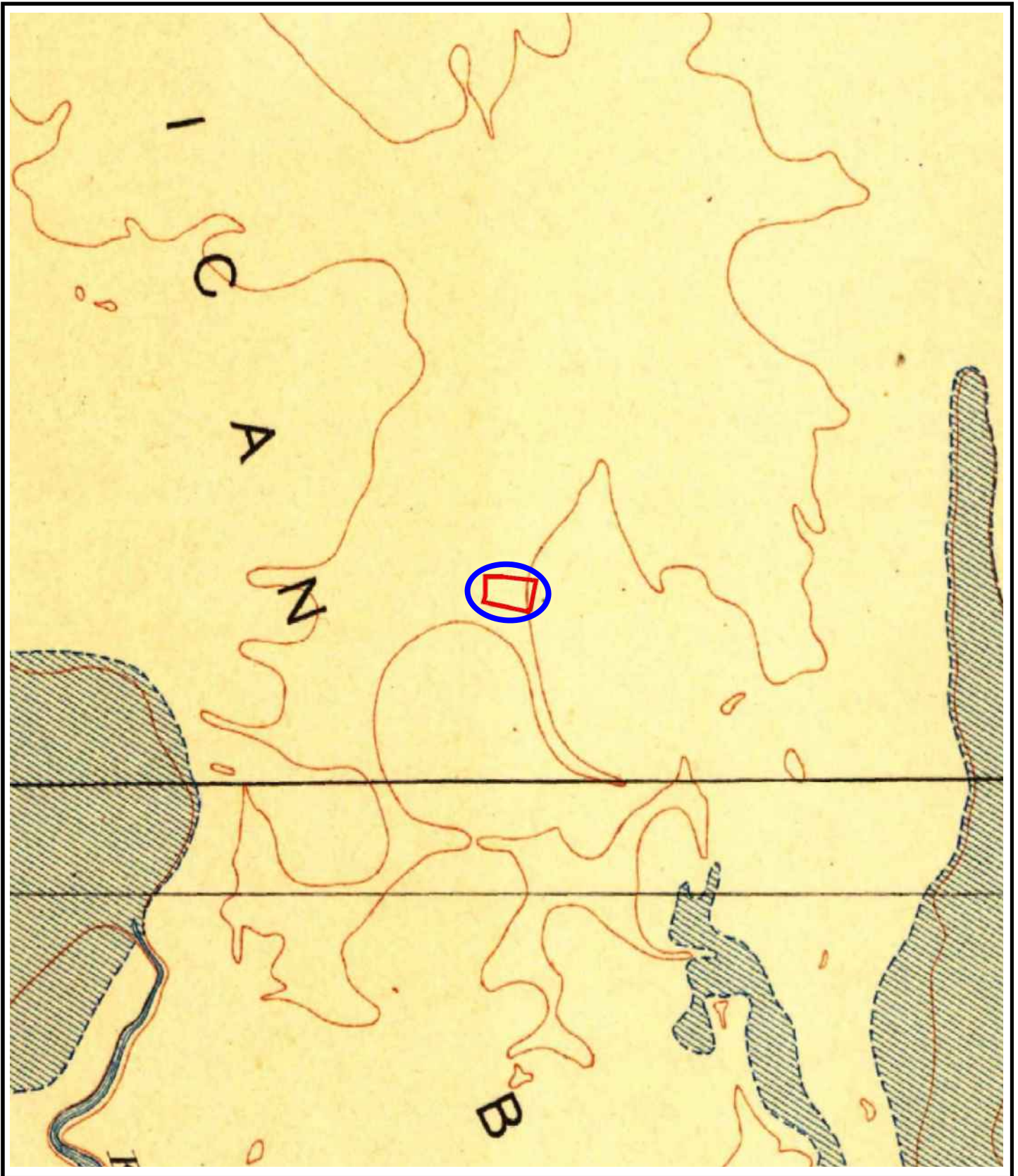

USGS 1907

North

**TOPOGRAPHIC MAP OF SITE IN 1907**  
**TERRACE PARK-891 GREG THATCH CIRCLE PROPERTY**  
**891 GREG THATCH CIRCLE**  
**SACRAMENTO, CA**

LUSH GEOSCIENCES, INC.

FIGURE 4

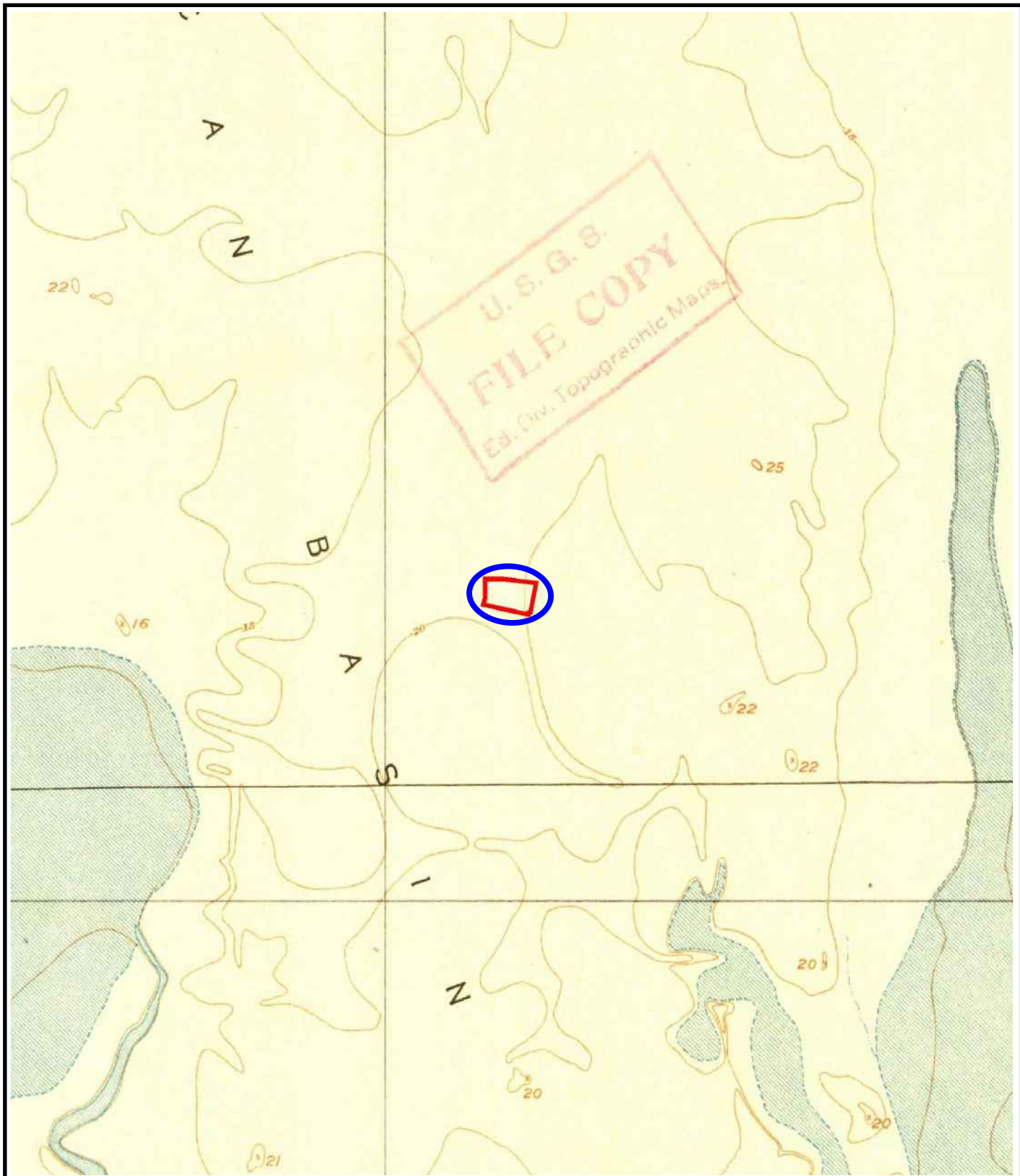

USGS 1915

North

**TOPOGRAPHIC MAP OF SITE IN 1915**  
**TERRACE PARK-891 GREG THATCH CIRCLE PROPERTY**  
**891 GREG THATCH CIRCLE**  
**SACRAMENTO, CA**

LUSH GEOSCIENCES, INC.

FIGURE 5





EDR 1937

North

**AERIAL PHOTO OF SITE IN 1937**  
**TERRACE PARK-891 GREG THATCH CIRCLE PROPERTY**  
**891 GREG THATCH CIRCLE**  
**SACRAMENTO, CA**

LUSH GEOSCIENCES, INC.

FIGURE 6



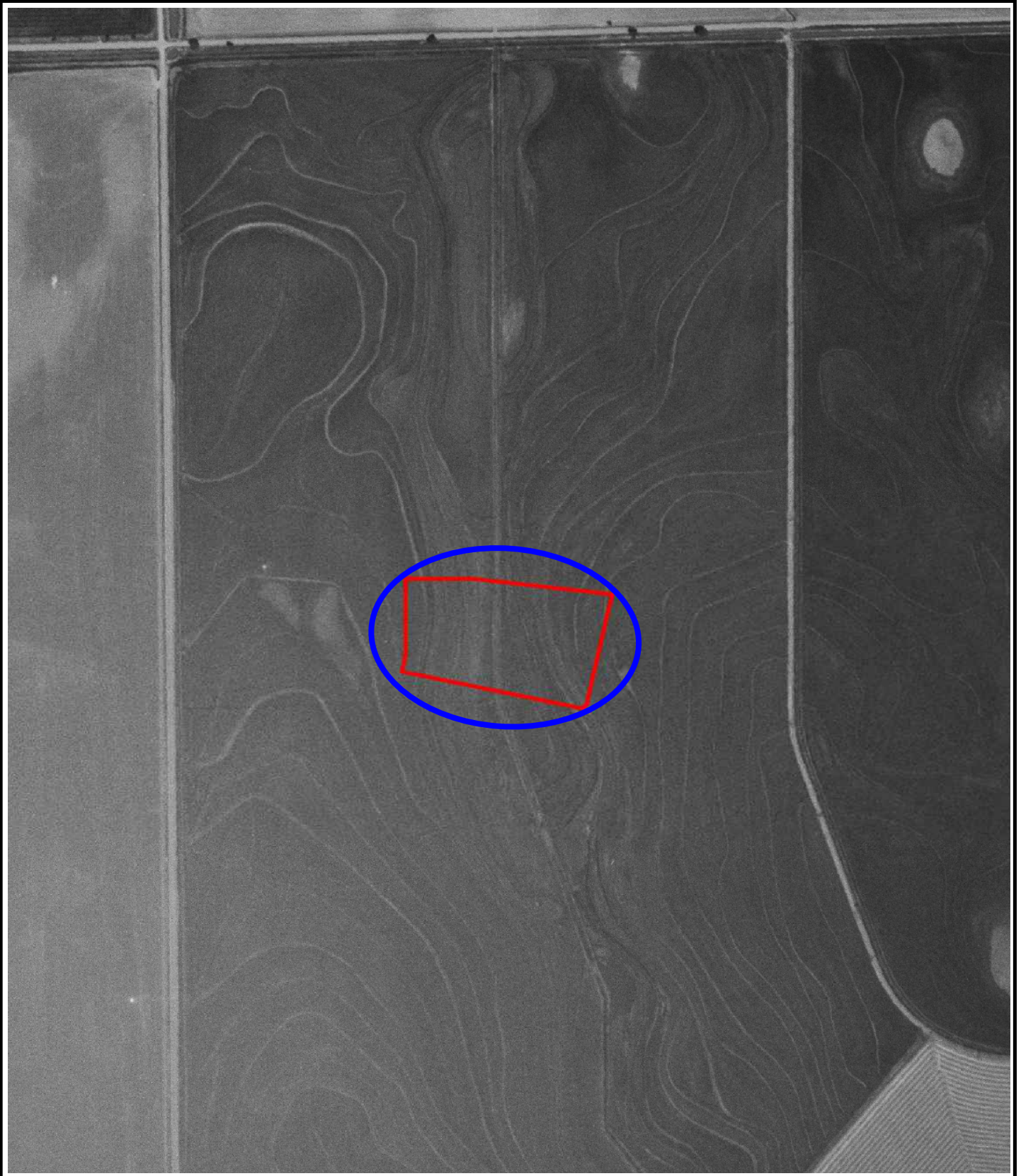

EDR 1947

North

**AERIAL PHOTO OF SITE IN 1947**  
**TERRACE PARK-891 GREG THATCH CIRCLE PROPERTY**  
**891 GREG THATCH CIRCLE**  
**SACRAMENTO, CA**

LUSH GEOSCIENCES, INC.

FIGURE 7

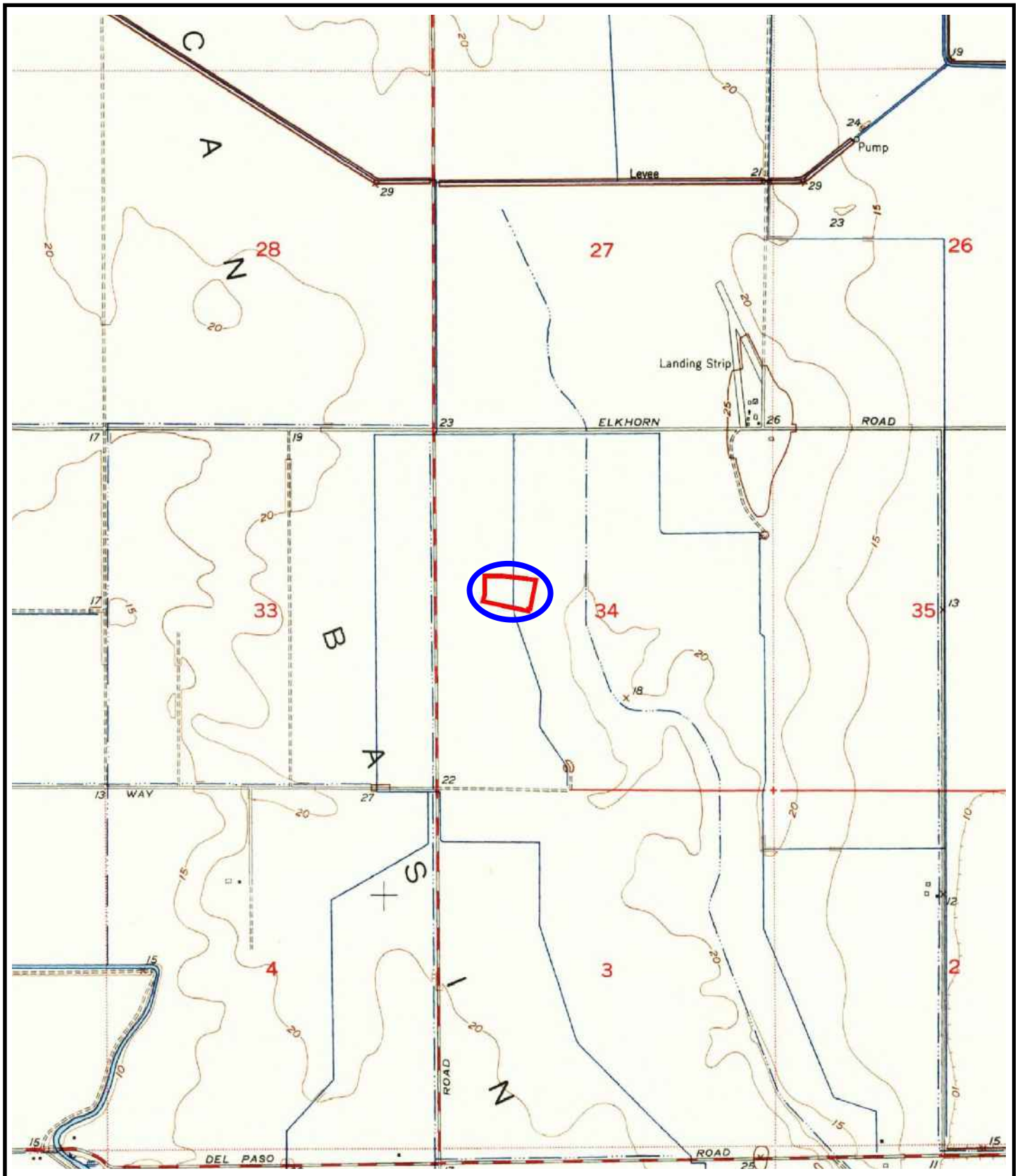

North

USGS 1950

**TOPOGRAPHIC MAP OF SITE IN 1950**  
**TERRACE PARK-891 GREG THATCH CIRCLE PROPERTY**  
**891 GREG THATCH CIRCLE**  
**SACRAMENTO, CA**

LUSH GEOSCIENCES, INC.

FIGURE 8



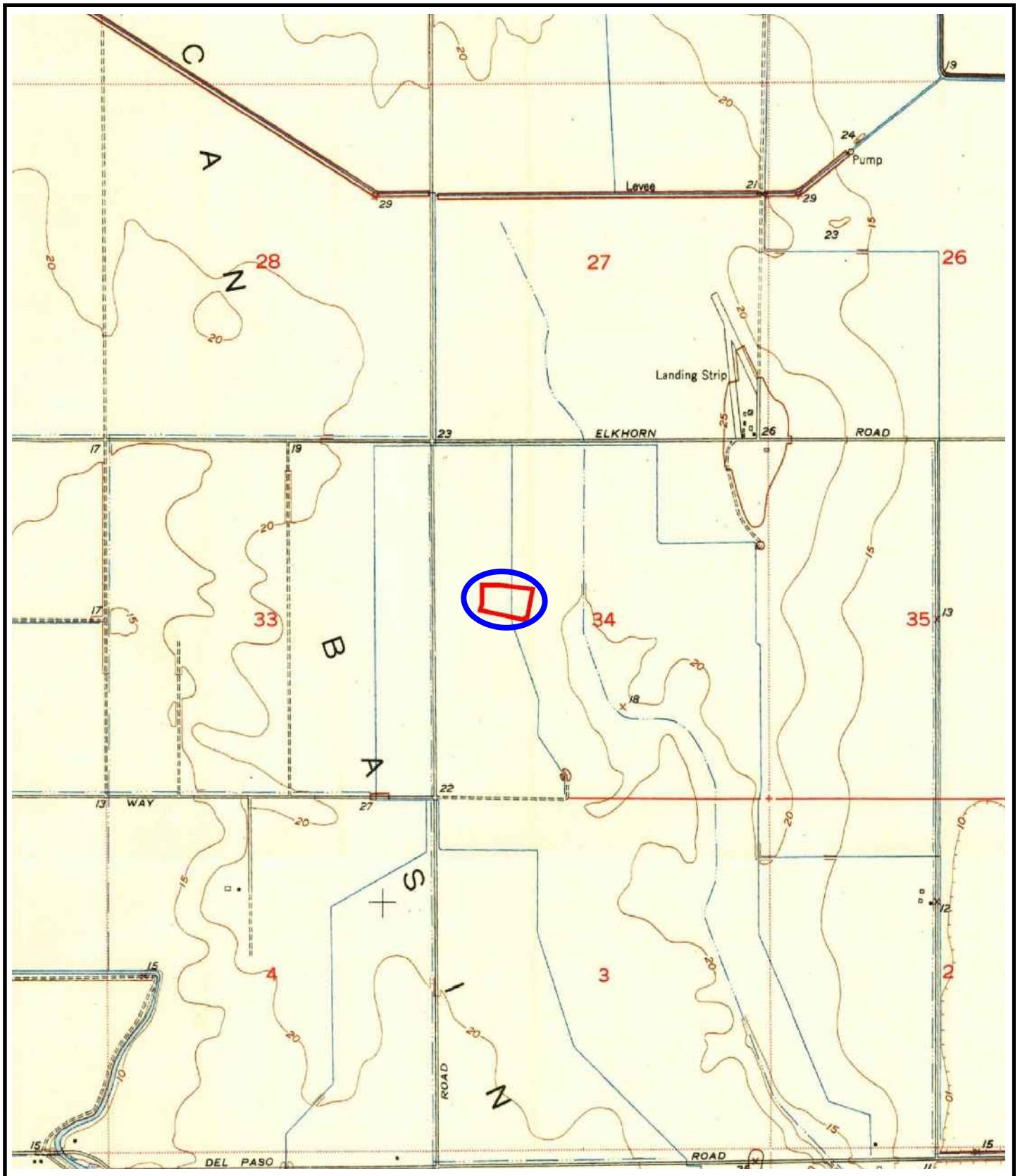

USGS 1951

North

**TOPOGRAPHIC MAP OF SITE IN 1951  
TERRACE PARK-891 GREG THATCH CIRCLE PROPERTY  
891 GREG THATCH CIRCLE  
SACRAMENTO, CA**

LUSH GEOSCIENCES, INC.

FIGURE 9

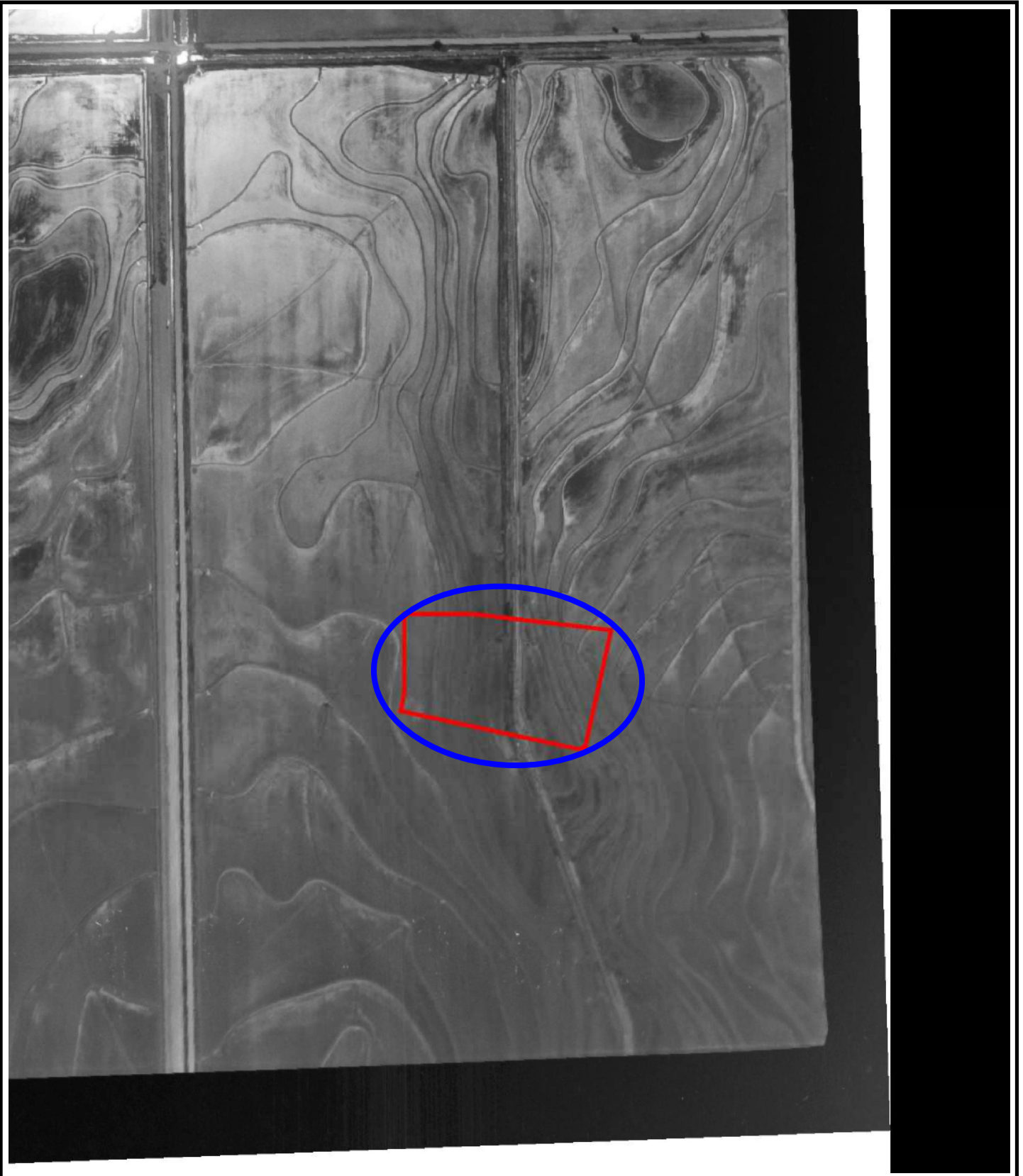

EDR 1952

North

**AERIAL PHOTO OF SITE IN 1952**  
**TERRACE PARK-891 GREG THATCH CIRCLE PROPERTY**  
**891 GREG THATCH CIRCLE**  
**SACRAMENTO, CA**

LUSH GEOSCIENCES, INC.

FIGURE 10

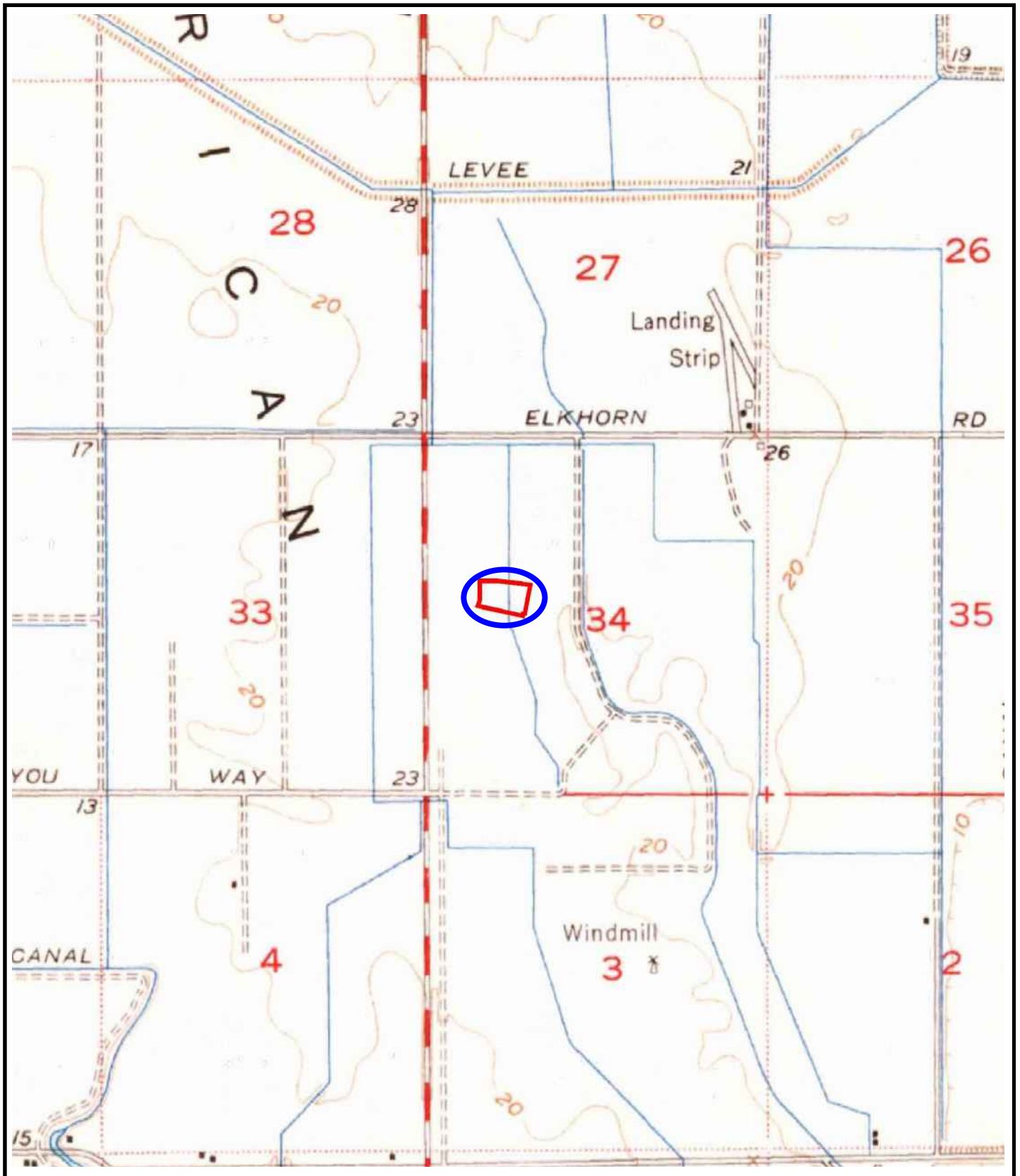

USGS 1954

North

**TOPOGRAPHIC MAP OF SITE IN 1954**  
**TERRACE PARK-891 GREG THATCH CIRCLE PROPERTY**  
**891 GREG THATCH CIRCLE**  
**SACRAMENTO, CA**

LUSH GEOSCIENCES, INC.

FIGURE 11





EDR 1957

North

**AERIAL PHOTO OF SITE IN 1957**  
**TERRACE PARK-891 GREG THATCH CIRCLE PROPERTY**  
**891 GREG THATCH CIRCLE**  
**SACRAMENTO, CA**

LUSH GEOSCIENCES, INC.

FIGURE 12



EDR 1964

North

**AERIAL PHOTO OF SITE IN 1964**  
**TERRACE PARK-891 GREG THATCH CIRCLE PROPERTY**  
**891 GREG THATCH CIRCLE**  
**SACRAMENTO, CA**

LUSH GEOSCIENCES, INC.

FIGURE 13





EDR 1966

North

**AERIAL PHOTO OF SITE IN 1966**  
**TERRACE PARK-891 GREG THATCH CIRCLE PROPERTY**  
**891 GREG THATCH CIRCLE**  
**SACRAMENTO, CA**

LUSH GEOSCIENCES, INC.

FIGURE 14



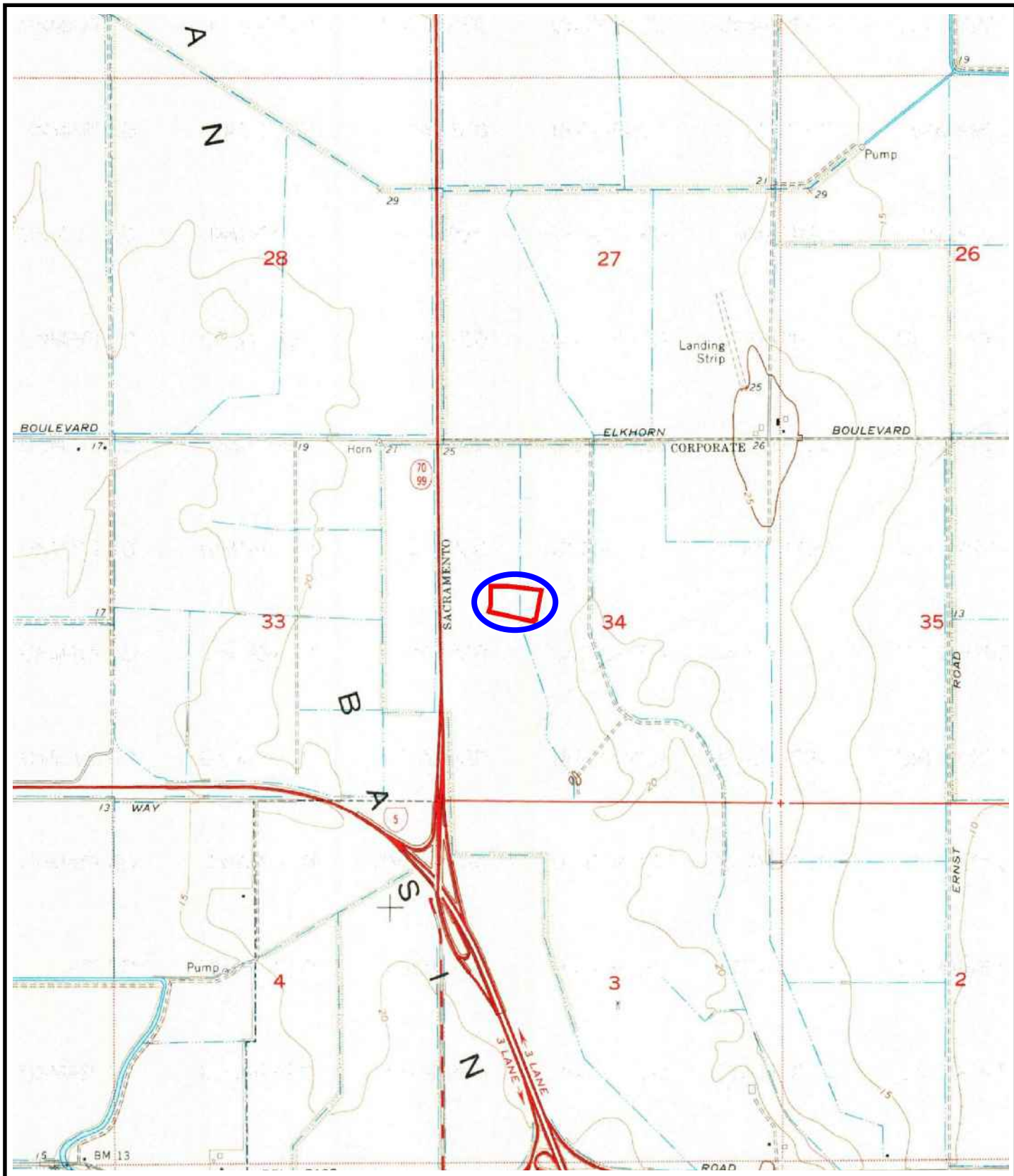

USGS 1967

North

**TOPOGRAPHIC MAP OF SITE IN 1967**  
**TERRACE PARK-891 GREG THATCH CIRCLE PROPERTY**  
**891 GREG THATCH CIRCLE**  
**SACRAMENTO, CA**

LUSH GEOSCIENCES, INC.

FIGURE 15



EDR 1972

North

**AERIAL PHOTO OF SITE IN 1972**  
**TERRACE PARK-891 GREG THATCH CIRCLE PROPERTY**  
**891 GREG THATCH CIRCLE**  
**SACRAMENTO, CA**

LUSH GEOSCIENCES, INC.

FIGURE 16



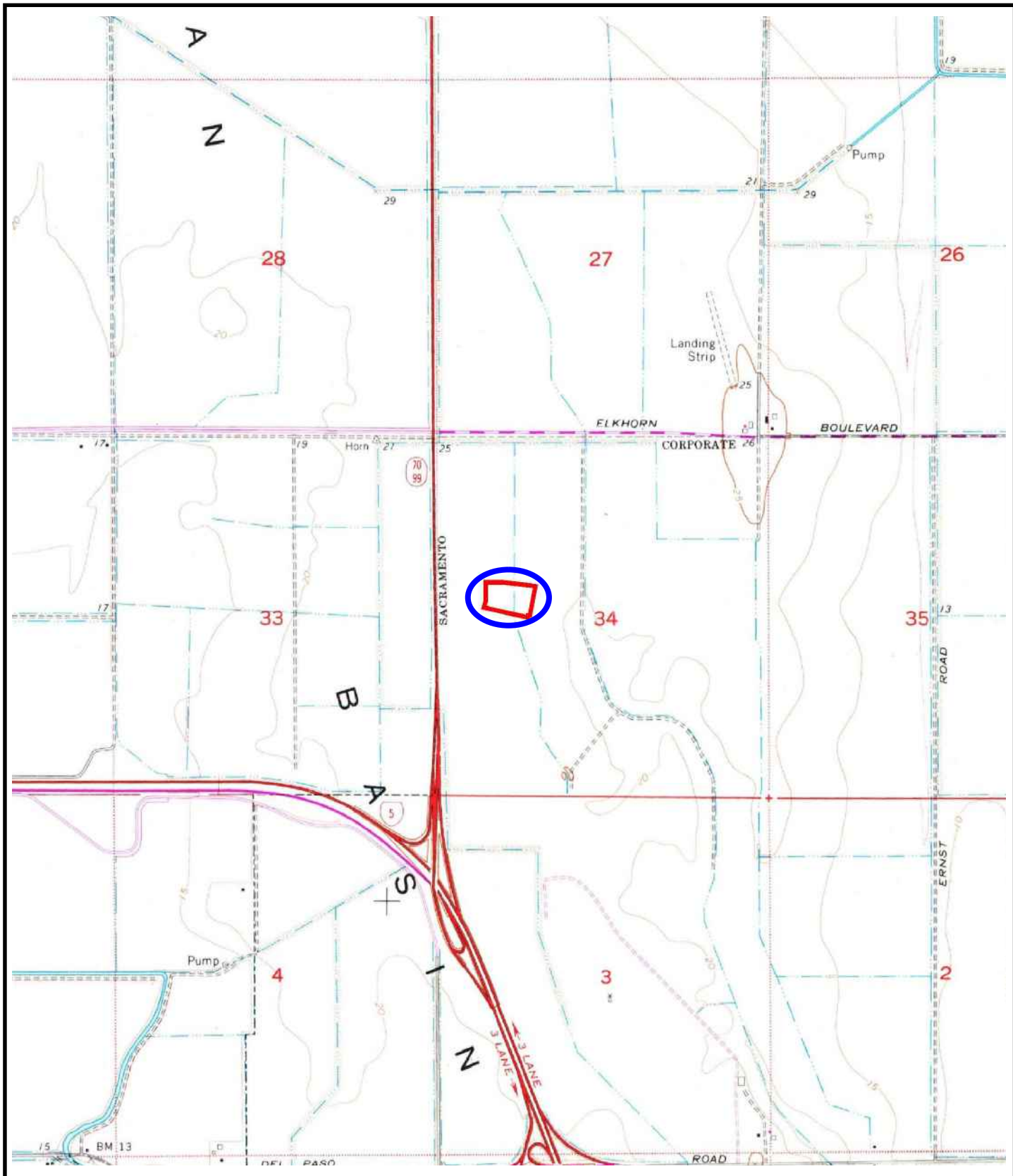

North

USGS 1975

**TOPOGRAPHIC MAP OF SITE IN 1975**  
**TERRACE PARK-891 GREG THATCH CIRCLE PROPERTY**  
**891 GREG THATCH CIRCLE**  
**SACRAMENTO, CA**

LUSH GEOSCIENCES, INC.

FIGURE 17

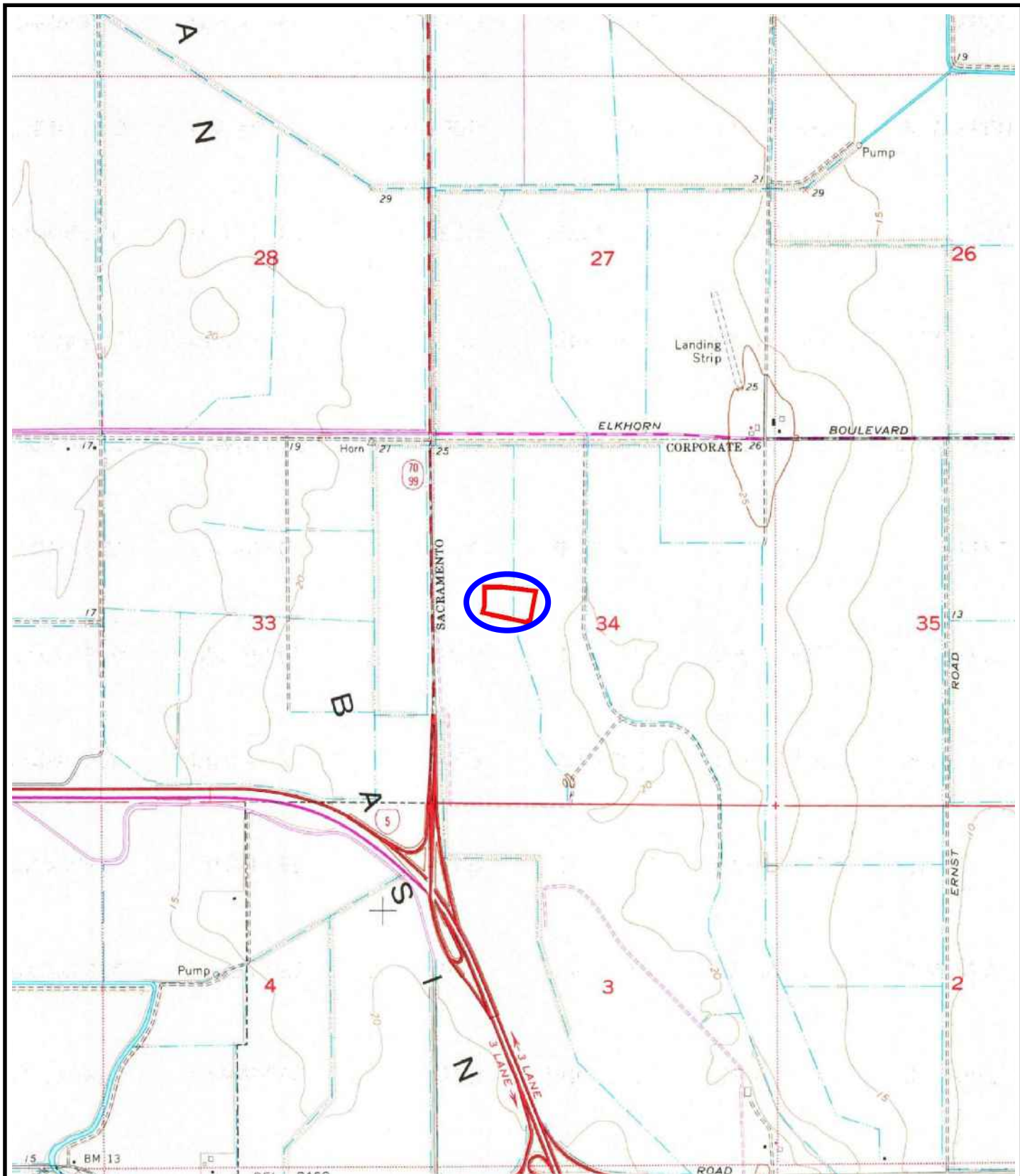

North

USGS 1980

**TOPOGRAPHIC MAP OF SITE IN 1980**  
**TERRACE PARK-891 GREG THATCH CIRCLE PROPERTY**  
**891 GREG THATCH CIRCLE**  
**SACRAMENTO, CA**

LUSH GEOSCIENCES, INC.

FIGURE 18



EDR 1984

North

**AERIAL PHOTO OF SITE IN 1984**  
**TERRACE PARK-891 GREG THATCH CIRCLE PROPERTY**  
**891 GREG THATCH CIRCLE**  
**SACRAMENTO, CA**

LUSH GEOSCIENCES, INC.

FIGURE 19



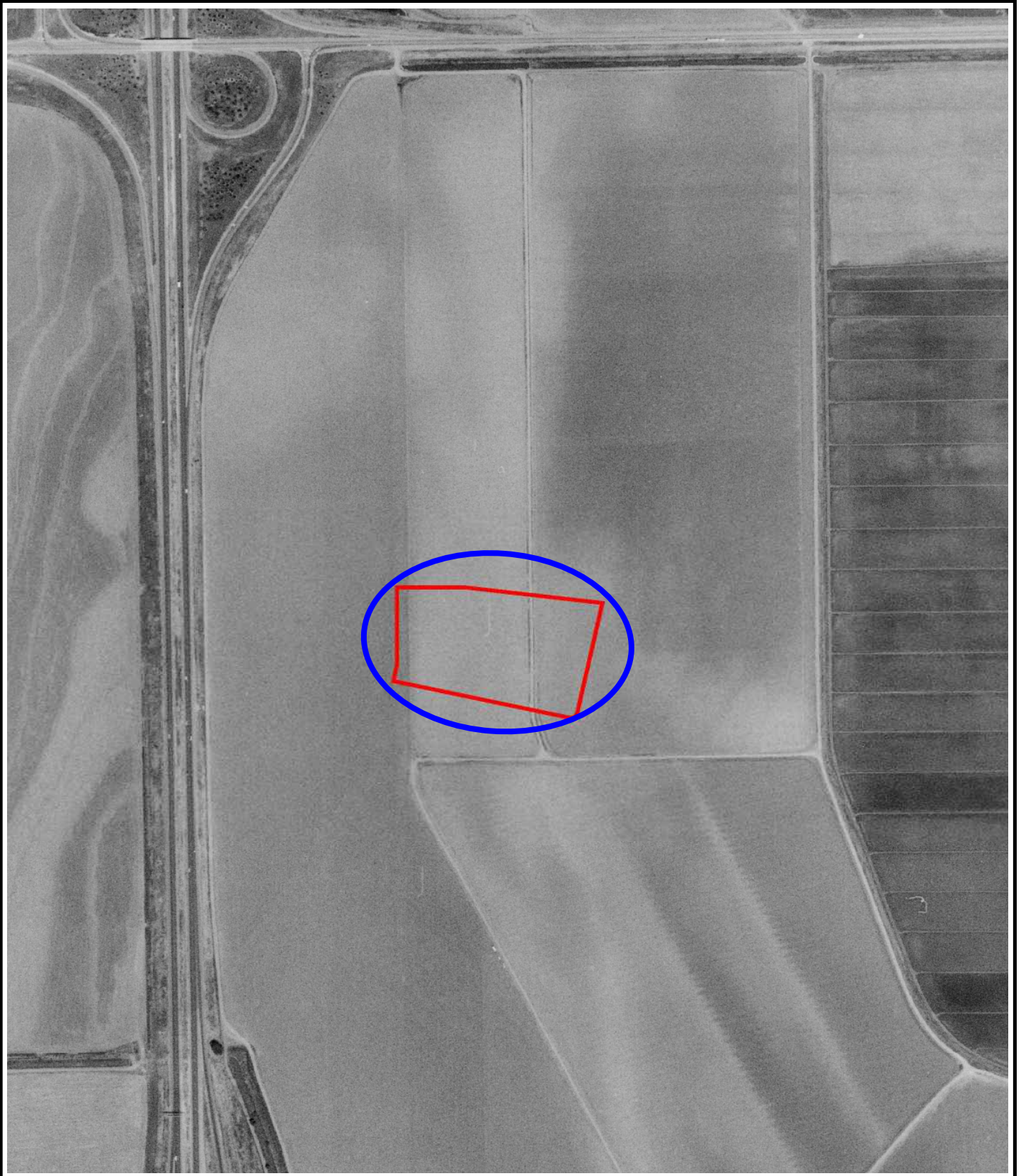

EDR 1993

North

**AERIAL PHOTO OF SITE IN 1993**  
**TERRACE PARK-891 GREG THATCH CIRCLE PROPERTY**  
**891 GREG THATCH CIRCLE**  
**SACRAMENTO, CA**

LUSH GEOSCIENCES, INC.

FIGURE 20



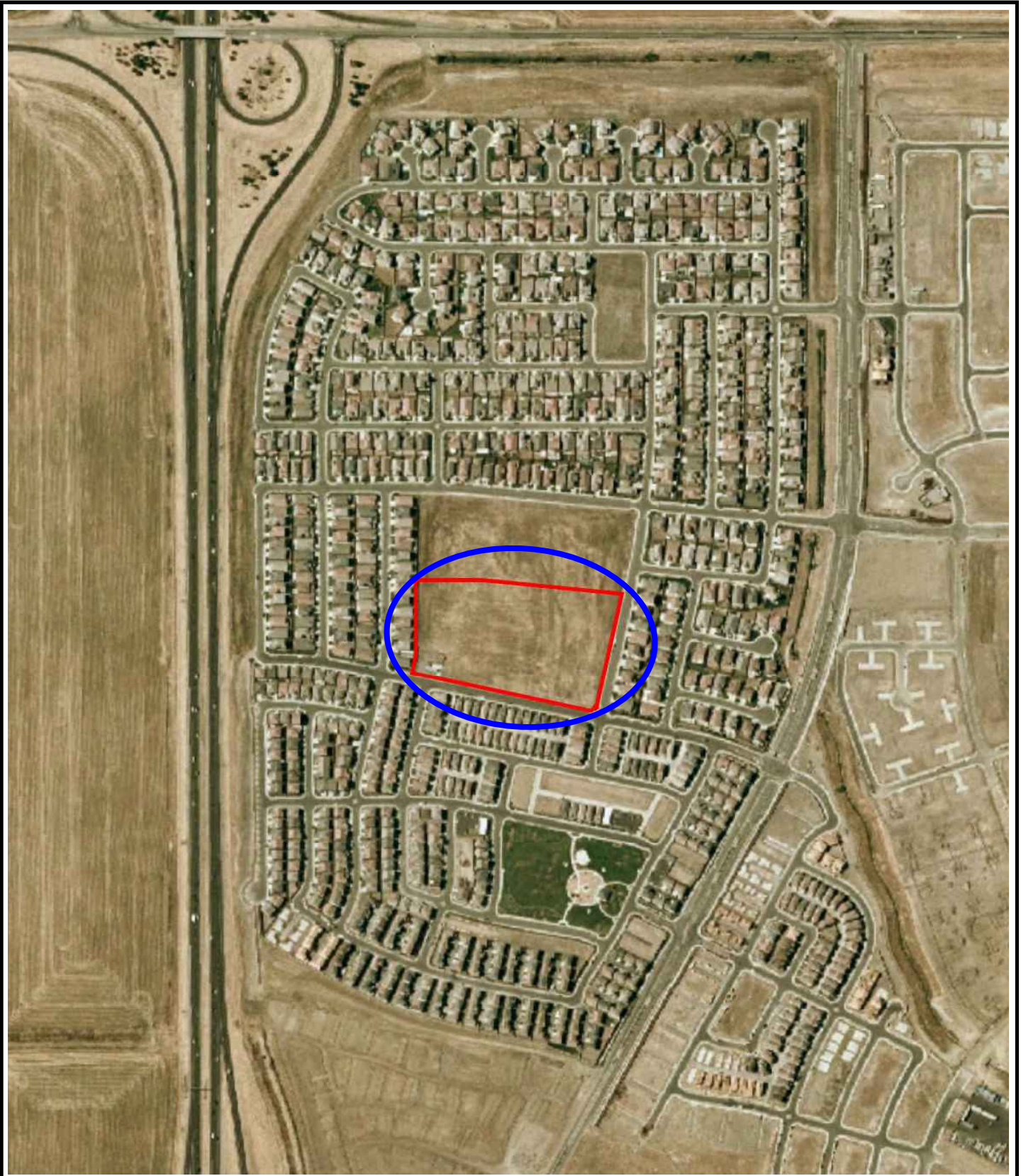

EDR 2006

North

**AERIAL PHOTO OF SITE IN 2006**  
**TERRACE PARK-891 GREG THATCH CIRCLE PROPERTY**  
**891 GREG THATCH CIRCLE**  
**SACRAMENTO, CA**

LUSH GEOSCIENCES, INC.

FIGURE 21





EDR 2009

North

**AERIAL PHOTO OF SITE IN 2009**  
**TERRACE PARK-891 GREG THATCH CIRCLE PROPERTY**  
**891 GREG THATCH CIRCLE**  
**SACRAMENTO, CA**

LUSH GEOSCIENCES, INC.

FIGURE 22



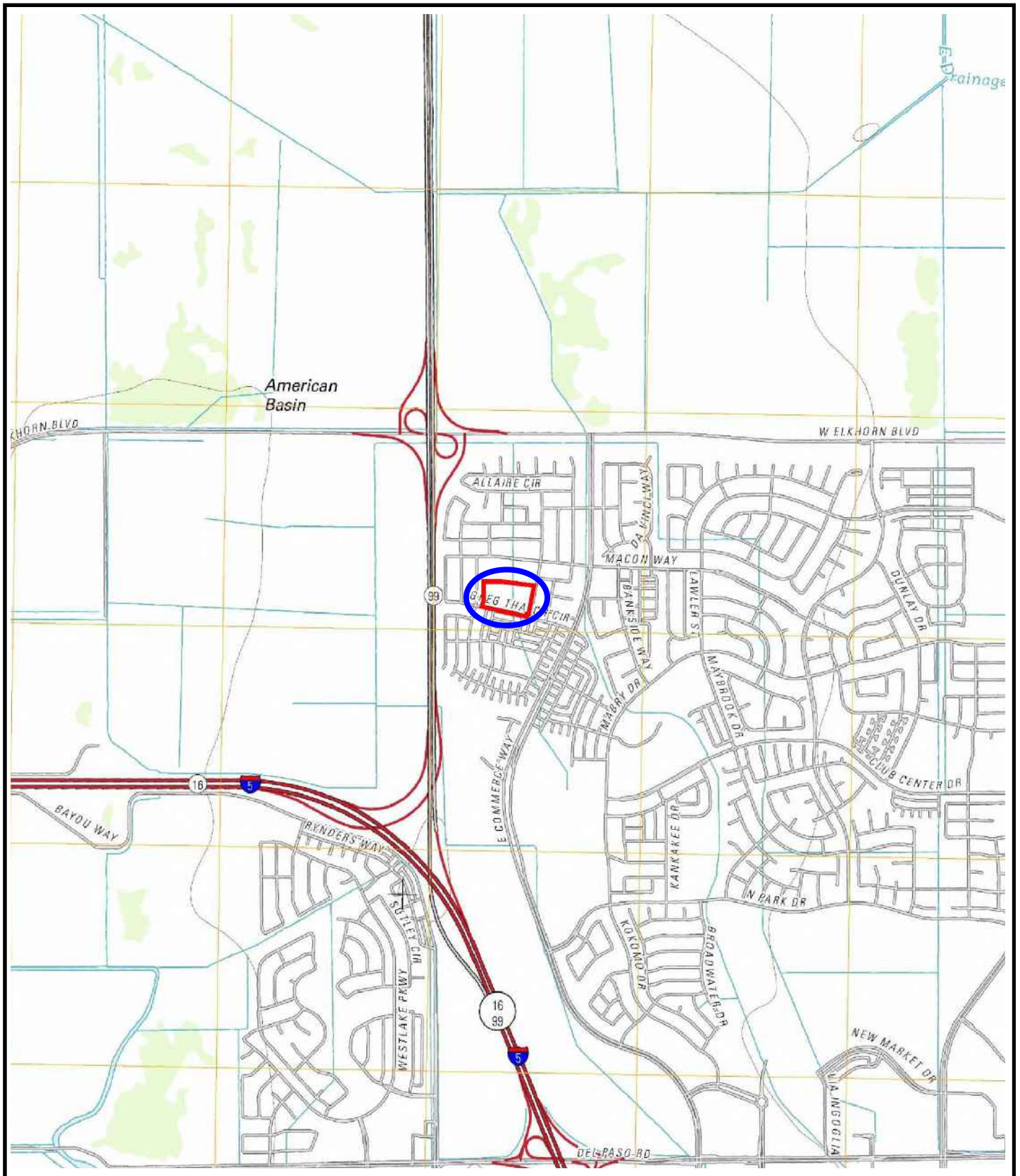

North

USGS 2012

**TOPOGRAPHIC MAP OF SITE IN 2012**  
**TERRACE PARK-891 GREG THATCH CIRCLE PROPERTY**  
**891 GREG THATCH CIRCLE**  
**SACRAMENTO, CA**

LUSH GEOSCIENCES, INC.

FIGURE 23





EDR 2012

North

**AERIAL PHOTO OF SITE IN 2012**  
**TERRACE PARK-891 GREG THATCH CIRCLE PROPERTY**  
**891 GREG THATCH CIRCLE**  
**SACRAMENTO, CA**

LUSH GEOSCIENCES, INC.

FIGURE 24



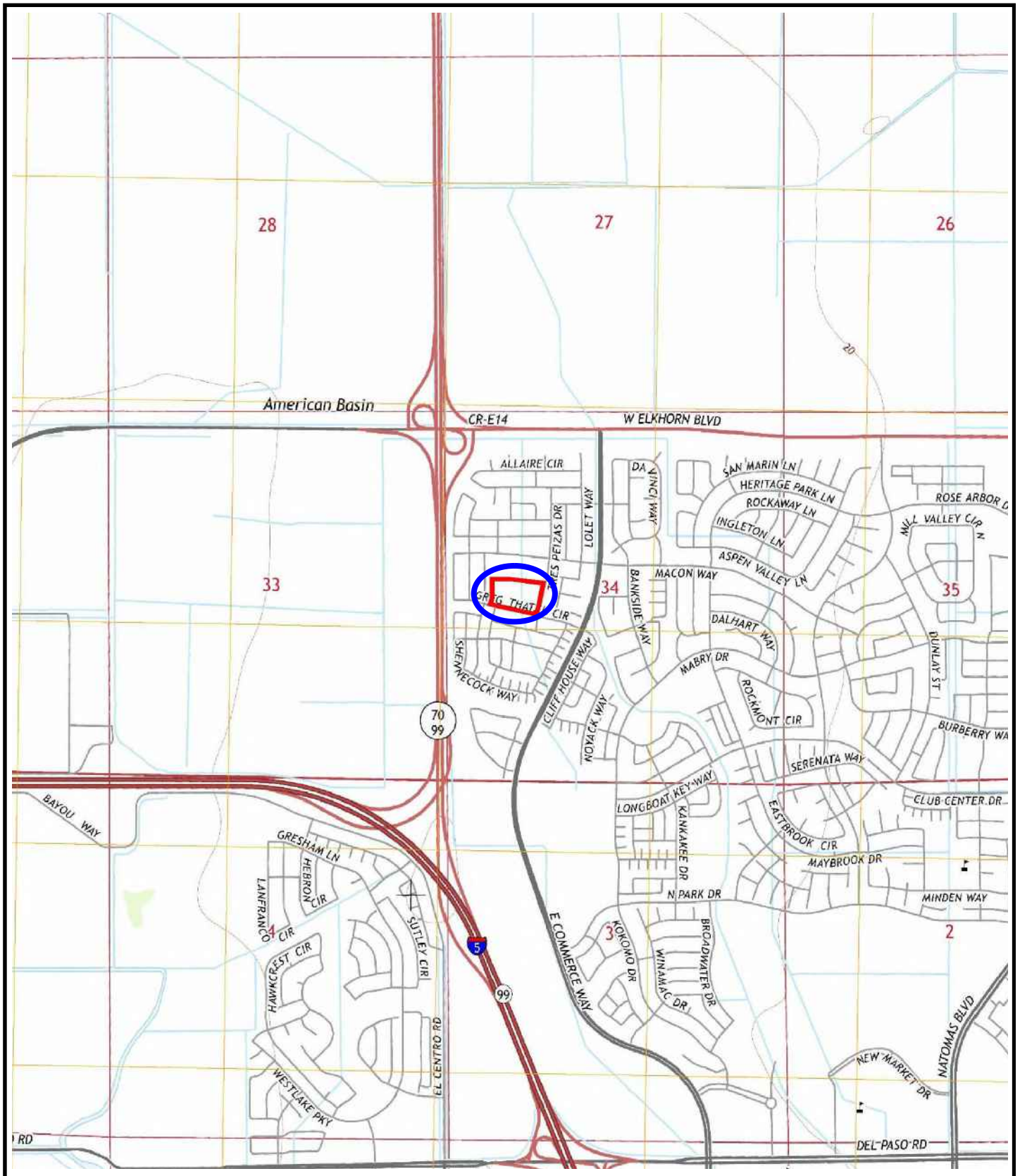

USGS 2015

North

**TOPOGRAPHIC MAP OF SITE IN 2015**  
**TERRACE PARK-891 GREG THATCH CIRCLE PROPERTY**  
**891 GREG THATCH CIRCLE**  
**SACRAMENTO, CA**

LUSH GEOSCIENCES, INC.

FIGURE 25



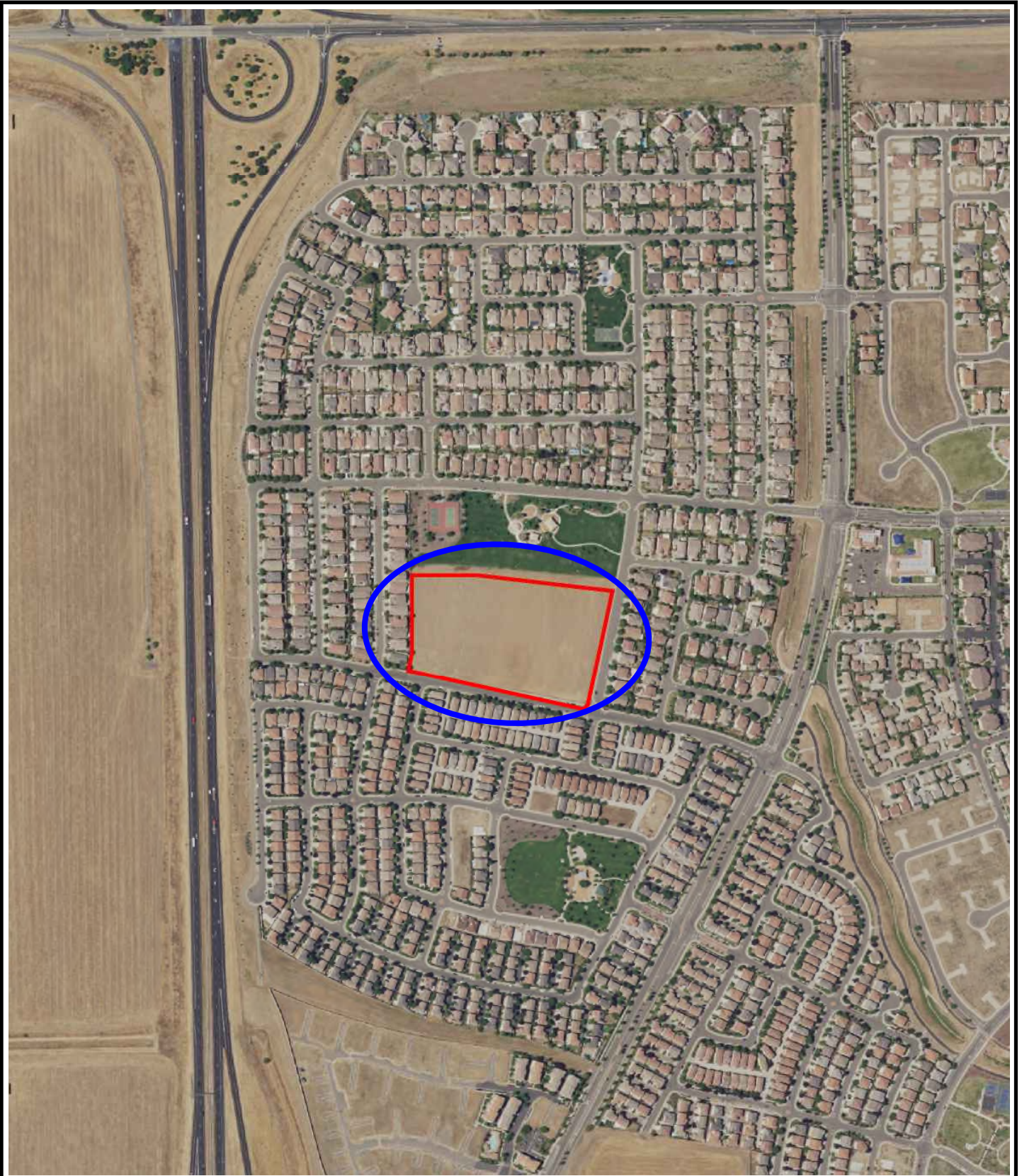

EDR 2016

North

**AERIAL PHOTO OF SITE IN 2016**  
**TERRACE PARK-891 GREG THATCH CIRCLE PROPERTY**  
**891 GREG THATCH CIRCLE**  
**SACRAMENTO, CA**

LUSH GEOSCIENCES, INC.

FIGURE 26



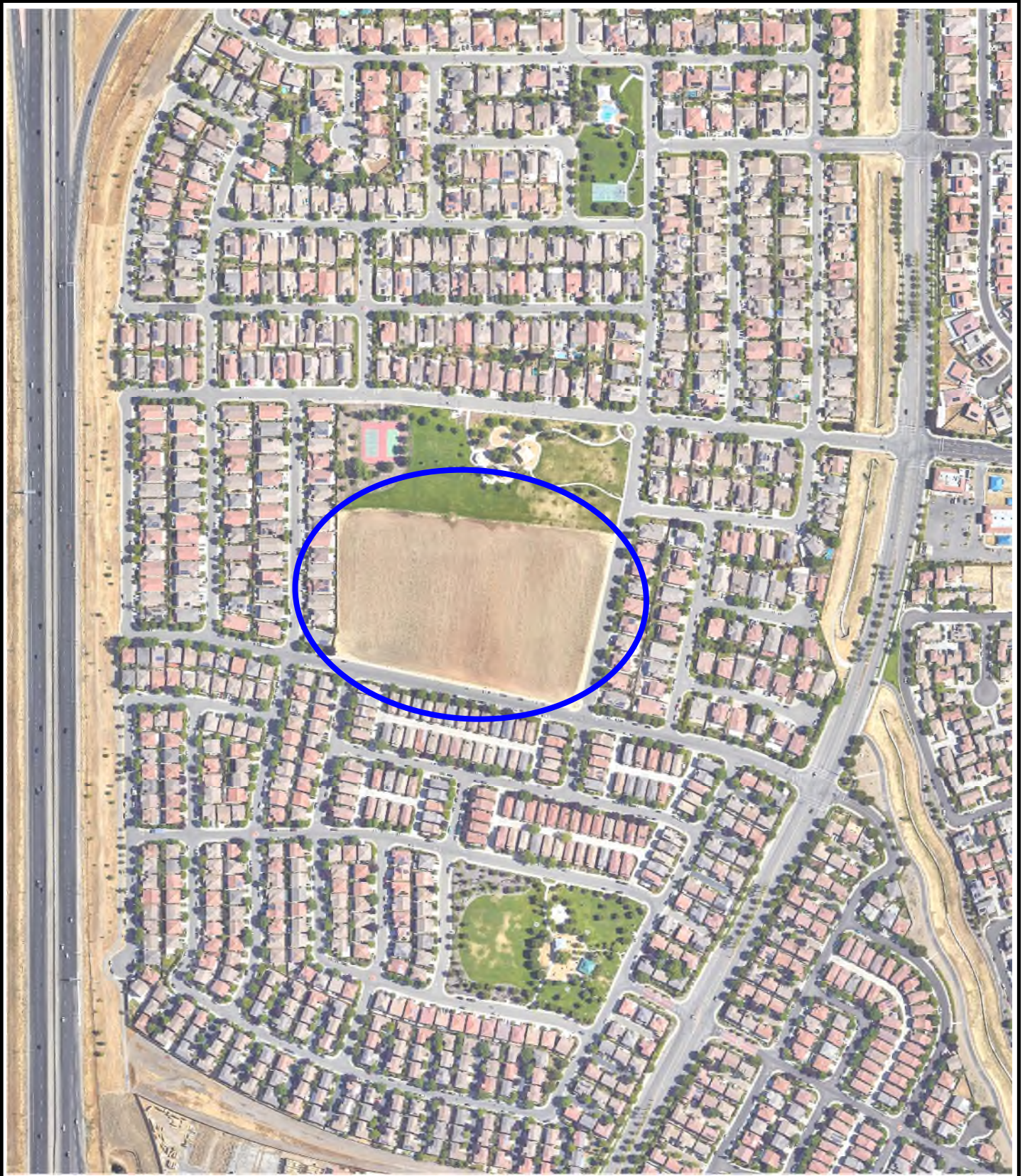

North

Google Earth 2021

**AERIAL PHOTO OF SITE IN 2021**  
**TERRACE PARK-891 GREG THATCH CIRCLE PROPERTY**  
**891 GREG THATCH CIRCLE**  
**SACRAMENTO, CA**

LUSH GEOSCIENCES, INC.

FIGURE 27

**APPENDIX A  
SITE PHOTOS**





South edge of Site from east to west.



East edge of Site from south to north.





Central part of Site from east to west.



Northern portion of Site from east to west.





North edge of Site from east to west.



West edge of Site from south to north.





Western portion of Site from south to north.



Site from south to north.





Site from south to north.



East edge of Site from south to north.





Park north of Site.



Residences east of Site.



Residences east of Site.



Residences east of Site.





Residences southeast of Site.



Residences south of Site.



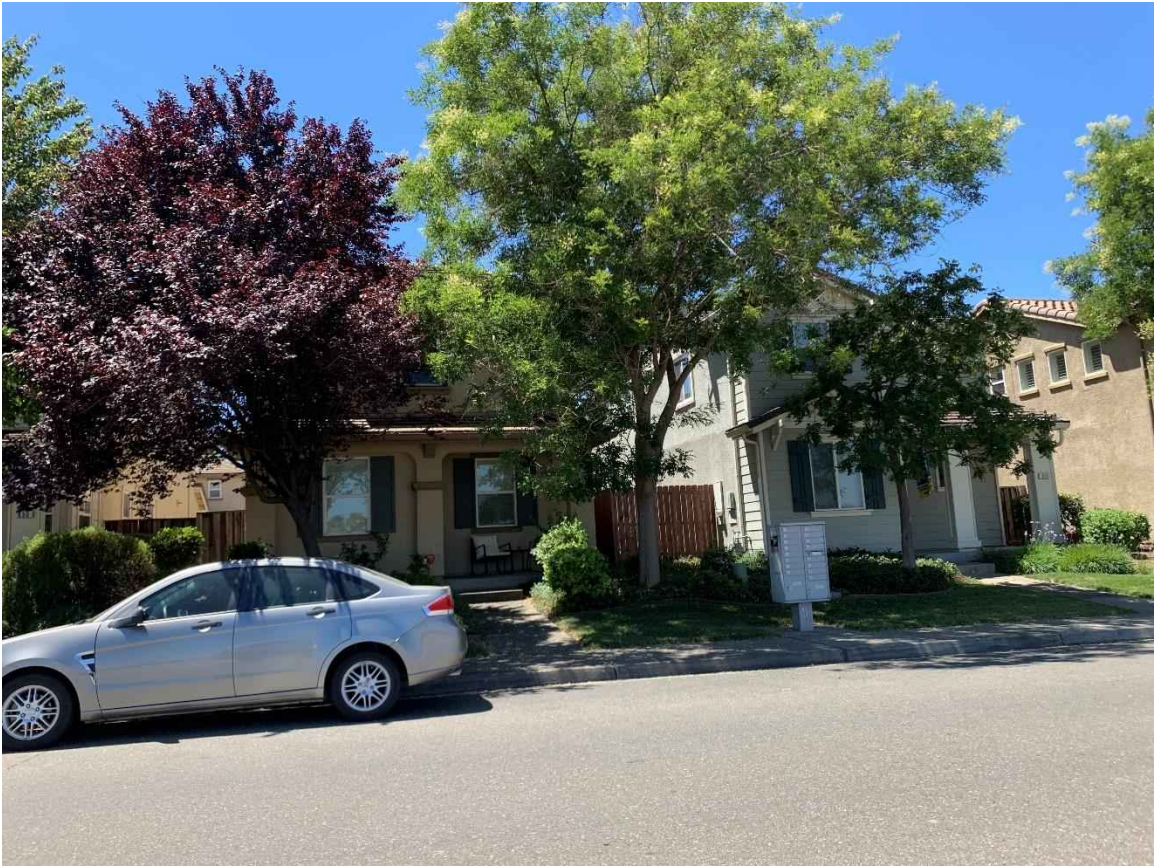

Residences south of Site.



Residences southwest of Site.



Residences west of Site.

**APPENDIX B  
EDR REPORTS**

**APPENDIX B-1**  
**EDR RADIUS SUMMARY REPORT**



**Terrace Park - 891 Greg Thatch Circle, Sacramento**

891 Greg Thatch Circle  
Sacramento, CA 95835

Inquiry Number: 7043118.2s

July 06, 2022

## EDR Summary Radius Map Report



6 Armstrong Road, 4th floor  
Shelton, CT 06484  
Toll Free: 800.352.0050  
[www.edrnet.com](http://www.edrnet.com)

# TABLE OF CONTENTS

<u>SECTION</u>	<u>PAGE</u>
Executive Summary .....	ES1
Overview Map .....	2
Detail Map .....	3
Map Findings Summary .....	4
Map Findings .....	9
Orphan Summary .....	19
Government Records Searched/Data Currency Tracking .....	GR-1
 <b><u>GEOCHECK ADDENDUM</u></b>	
Physical Setting Source Addendum .....	A-1
Physical Setting Source Summary .....	A-2
Physical Setting SSURGO Soil Map .....	A-5
Physical Setting Source Map .....	A-9
Physical Setting Source Map Findings .....	A-11
Physical Setting Source Records Searched .....	PSGR-1

***Thank you for your business.***  
Please contact EDR at 1-800-352-0050  
with any questions or comments.

### Disclaimer - Copyright and Trademark Notice

This Report contains certain information obtained from a variety of public and other sources reasonably available to Environmental Data Resources, Inc. It cannot be concluded from this Report that coverage information for the target and surrounding properties does not exist from other sources. **NO WARRANTY EXPRESSED OR IMPLIED, IS MADE WHATSOEVER IN CONNECTION WITH THIS REPORT. ENVIRONMENTAL DATA RESOURCES, INC. SPECIFICALLY DISCLAIMS THE MAKING OF ANY SUCH WARRANTIES, INCLUDING WITHOUT LIMITATION, MERCHANTABILITY OR FITNESS FOR A PARTICULAR USE OR PURPOSE. ALL RISK IS ASSUMED BY THE USER. IN NO EVENT SHALL ENVIRONMENTAL DATA RESOURCES, INC. BE LIABLE TO ANYONE, WHETHER ARISING OUT OF ERRORS OR OMISSIONS, NEGLIGENCE, ACCIDENT OR ANY OTHER CAUSE, FOR ANY LOSS OF DAMAGE, INCLUDING, WITHOUT LIMITATION, SPECIAL, INCIDENTAL, CONSEQUENTIAL, OR EXEMPLARY DAMAGES. ANY LIABILITY ON THE PART OF ENVIRONMENTAL DATA RESOURCES, INC. IS STRICTLY LIMITED TO A REFUND OF THE AMOUNT PAID FOR THIS REPORT.** Purchaser accepts this Report "AS IS". Any analyses, estimates, ratings, environmental risk levels or risk codes provided in this Report are provided for illustrative purposes only, and are not intended to provide, nor should they be interpreted as providing any facts regarding, or prediction or forecast of, any environmental risk for any property. Only a Phase I Environmental Site Assessment performed by an environmental professional can provide information regarding the environmental risk for any property. Additionally, the information provided in this Report is not to be construed as legal advice.

Copyright 2020 by Environmental Data Resources, Inc. All rights reserved. Reproduction in any media or format, in whole or in part, of any report or map of Environmental Data Resources, Inc., or its affiliates, is prohibited without prior written permission.

EDR and its logos (including Sanborn and Sanborn Map) are trademarks of Environmental Data Resources, Inc. or its affiliates. All other trademarks used herein are the property of their respective owners.

## EXECUTIVE SUMMARY

A search of available environmental records was conducted by Environmental Data Resources, Inc (EDR). The report was designed to assist parties seeking to meet the search requirements of EPA's Standards and Practices for All Appropriate Inquiries (40 CFR Part 312), the ASTM Standard Practice for Environmental Site Assessments (E1527-21), the ASTM Standard Practice for Environmental Site Assessments for Forestland or Rural Property (E 2247-16), the ASTM Standard Practice for Limited Environmental Due Diligence: Transaction Screen Process (E 1528-14) or custom requirements developed for the evaluation of environmental risk associated with a parcel of real estate.

### TARGET PROPERTY INFORMATION

#### ADDRESS

891 GREG THATCH CIRCLE  
SACRAMENTO, CA 95835

#### COORDINATES

Latitude (North): 38.6788530 - 38° 40' 43.87"  
Longitude (West): 121.5358560 - 121° 32' 9.08"  
Universal Transverse Mercator: Zone 10  
UTM X (Meters): 627360.2  
UTM Y (Meters): 4281949.5  
Elevation: 23 ft. above sea level

### USGS TOPOGRAPHIC MAP ASSOCIATED WITH TARGET PROPERTY

Target Property: TP  
Source: U.S. Geological Survey

### AERIAL PHOTOGRAPHY IN THIS REPORT

Portions of Photo from: 20140621  
Source: USDA

MAPPED SITES SUMMARY

Target Property Address:  
 891 GREG THATCH CIRCLE  
 SACRAMENTO, CA 95835

Click on Map ID to see full detail.

MAP ID	SITE NAME	ADDRESS	DATABASE ACRONYMS	RELATIVE ELEVATION	DIST (ft. & mi.) DIRECTION
<a href="#">1</a>	PROPOSED TERRACE PAR	GREG THATCH CIRCLE A	CERS	Higher	1 ft.
<a href="#">2</a>	PROPOSED TERRACE PAR	GREG THATCH CIRCLE A	ENVIROSTOR, SCH	Higher	53, 0.010, SE
<a href="#">3</a>	NORTHBOROUGH II ELEM	MAYBROOK DRIVE/MABRY	ENVIROSTOR, SCH	Lower	2764, 0.523, ESE
<a href="#">4</a>	CREEKSIDE LEARNING C	KOKOMO AND NORTH PAR	ENVIROSTOR, SCH	Higher	4476, 0.848, SSE



# EXECUTIVE SUMMARY

## TARGET PROPERTY SEARCH RESULTS

The target property was not listed in any of the databases searched by EDR.

## SURROUNDING SITES: SEARCH RESULTS

Surrounding sites were identified in the following databases.

Elevations have been determined from the USGS Digital Elevation Model and should be evaluated on a relative (not an absolute) basis. Relative elevation information between sites of close proximity should be field verified. Sites with an elevation equal to or higher than the target property have been differentiated below from sites with an elevation lower than the target property.

Page numbers and map identification numbers refer to the EDR Radius Map report where detailed data on individual sites can be reviewed.

Sites listed in ***bold italics*** are in multiple databases.

Unmappable (orphan) sites are not considered in the foregoing analysis.

## STANDARD ENVIRONMENTAL RECORDS

### ***Lists of state- and tribal hazardous waste facilities***

ENVIROSTOR: A review of the ENVIROSTOR list, as provided by EDR, and dated 01/24/2022 has revealed that there are 3 ENVIROSTOR sites within approximately 1 mile of the target property.

<u>Equal/Higher Elevation</u>	<u>Address</u>	<u>Direction / Distance</u>	<u>Map ID</u>	<u>Page</u>
<b><i>PROPOSED TERRACE PAR</i></b> Facility Id: 60000655 Status: No Further Action	<b><i>GREG THATCH CIRCLE A</i></b>	<b><i>SE 0 - 1/8 (0.010 mi.)</i></b>	<b><i>2</i></b>	<b><i>9</i></b>
<b><i>CREEKSIDE LEARNING C</i></b> Facility Id: 34070017 Status: No Further Action	<b><i>KOKOMO AND NORTH PAR</i></b>	<b><i>SSE 1/2 - 1 (0.848 mi.)</i></b>	<b><i>4</i></b>	<b><i>9</i></b>
<u>Lower Elevation</u>	<u>Address</u>	<u>Direction / Distance</u>	<u>Map ID</u>	<u>Page</u>
<b><i>NORTHBOROUGH II ELEM</i></b> Facility Id: 34010024 Status: No Further Action	<b><i>MAYBROOK DRIVE/MABRY</i></b>	<b><i>ESE 1/2 - 1 (0.523 mi.)</i></b>	<b><i>3</i></b>	<b><i>9</i></b>

## ADDITIONAL ENVIRONMENTAL RECORDS

### ***Local Lists of Hazardous waste / Contaminated Sites***

SCH: A review of the SCH list, as provided by EDR, and dated 01/24/2022 has revealed that there is 1 SCH site within approximately 0.25 miles of the target site.

## EXECUTIVE SUMMARY

<u>Equal/Higher Elevation</u>	<u>Address</u>	<u>Direction / Distance</u>	<u>Map ID</u>	<u>Page</u>
<b>PROPOSED TERRACE PAR</b> Facility Id: 60000655 Status: No Further Action	<b>GREG THATCH CIRCLE A</b>	<b>SE 0 - 1/8 (0.010 mi.)</b>	<b>2</b>	<b>9</b>

### ***Other Ascertainable Records***

CERS: A review of the CERS list, as provided by EDR, and dated 01/18/2022 has revealed that there is 1 CERS site within approximately 0.001 miles of the target property.

<u>Equal/Higher Elevation</u>	<u>Address</u>	<u>Direction / Distance</u>	<u>Map ID</u>	<u>Page</u>
PROPOSED TERRACE PAR	GREG THATCH CIRCLE A	0 - 1/8 (0.000 mi.)	1	9

Count: 0 records.

ORPHAN SUMMARY









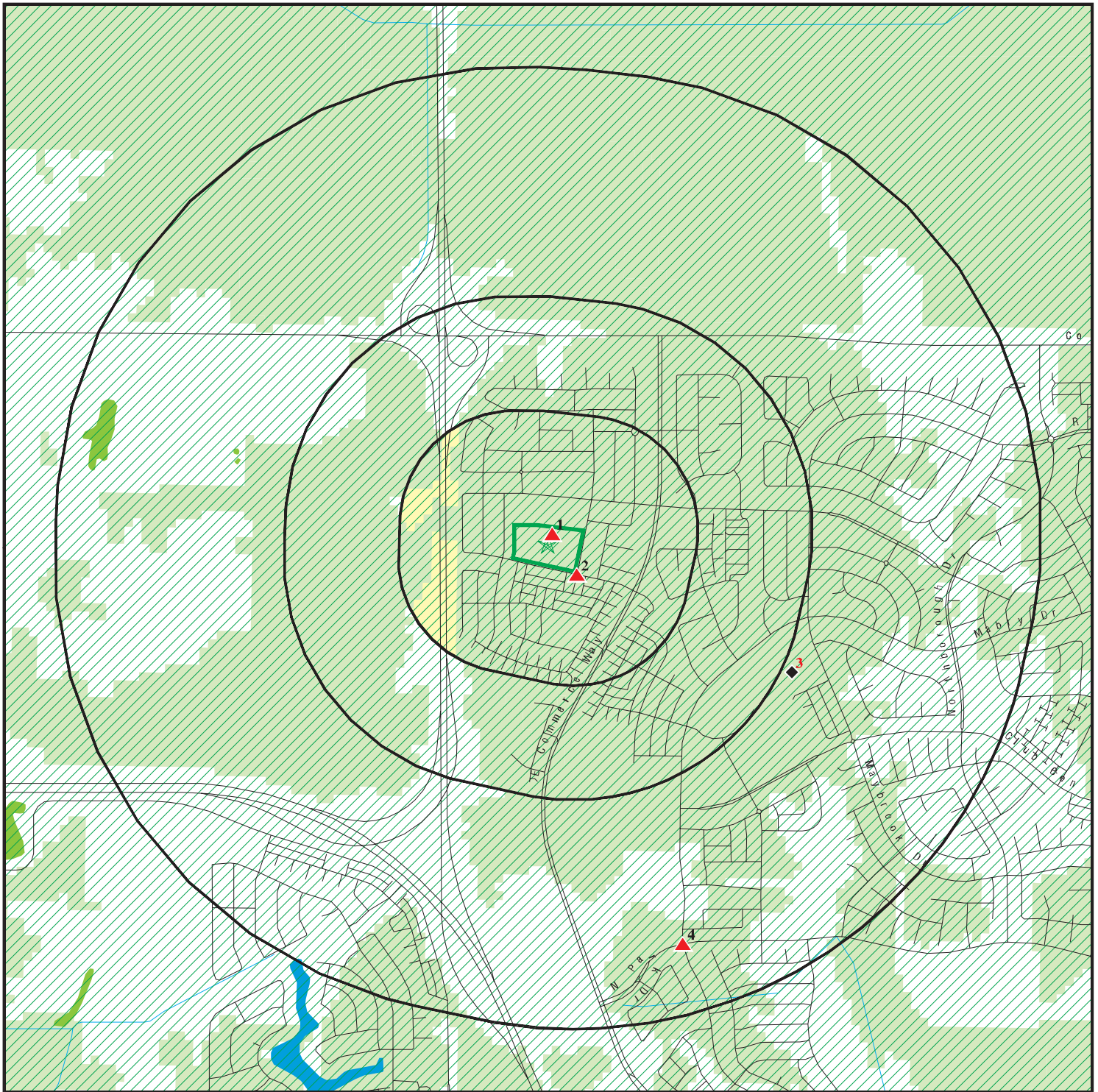



City	EDR ID	Site Name	Site Address	Zip	Database(s)
------	--------	-----------	--------------	-----	-------------

NO SITES FOUND



# OVERVIEW MAP - 7043118.2S



-  Target Property
-  Sites at elevations higher than or equal to the target property
-  Sites at elevations lower than the target property
-  Manufactured Gas Plants
-  National Priority List Sites
-  Dept. Defense Sites
-  Indian Reservations BIA
-  Special Flood Hazard Area (1%)
-  0.2% Annual Chance Flood Hazard
-  National Wetland Inventory
-  State Wetlands
-  Areas of Concern







This report includes Interactive Map Layers to display and/or hide map information. The legend includes only those icons for the default map view.

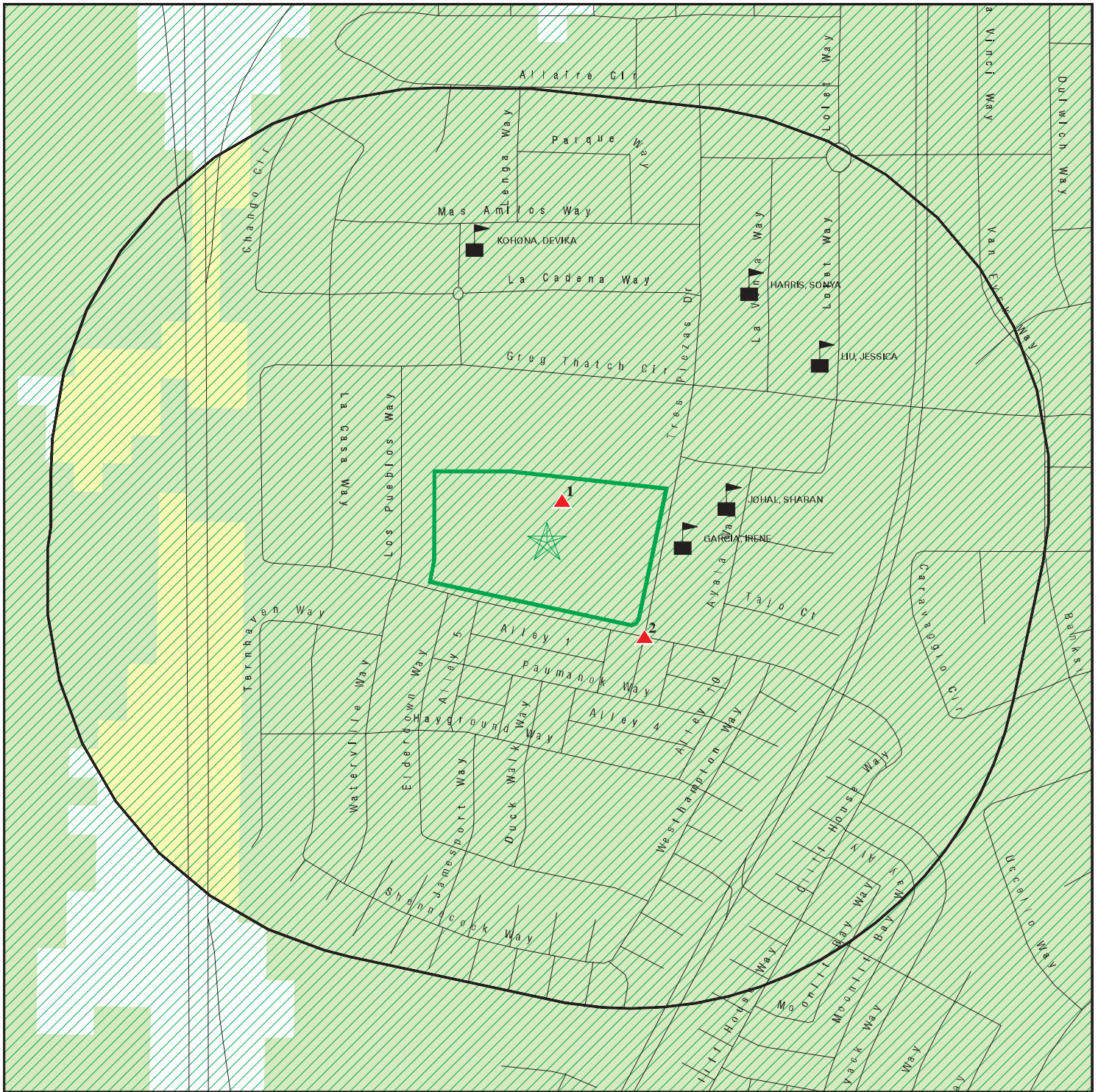





SITE NAME: Terrace Park - 891 Greg Thatch Circle, Sacramento  
 ADDRESS: 891 Greg Thatch Circle  
 Sacramento CA 95835  
 LAT/LONG: 38.678853 / 121.535856

CLIENT: Kim Lush  
 CONTACT: Andrew Lush  
 INQUIRY #: 7043118.2s  
 DATE: July 06, 2022 12:19 pm

# DETAIL MAP - 7043118.2S



-  Target Property
-  Sites at elevations higher than or equal to the target property
-  Sites at elevations lower than the target property
-  Manufactured Gas Plants
-  Sensitive Receptors
-  National Priority List Sites
-  Dept. Defense Sites

-  Indian Reservations BIA
-  Special Flood Hazard Area (1%)
-  0.2% Annual Chance Flood Hazard
-  National Wetland Inventory
-  State Wetlands
-  Areas of Concern

This report includes Interactive Map Layers to display and/or hide map information. The legend includes only those icons for the default map view.

<p><b>SITE NAME:</b> Terrace Park - 891 Greg Thatch Circle, Sacramento  <b>ADDRESS:</b> 891 Greg Thatch Circle                  Sacramento CA 95835  <b>LAT/LONG:</b> 38.678853 / 121.535856</p>	<p><b>CLIENT:</b> Kim Lush  <b>CONTACT:</b> Andrew Lush  <b>INQUIRY #:</b> 7043118.2s  <b>DATE:</b> July 06, 2022 12:21 pm</p>
--	--

## MAP FINDINGS SUMMARY

Database	Search Distance (Miles)	Target Property	< 1/8	1/8 - 1/4	1/4 - 1/2	1/2 - 1	> 1	Total Plotted
<b>STANDARD ENVIRONMENTAL RECORDS</b>								
<b><i>Lists of Federal NPL (Superfund) sites</i></b>								
NPL	1.000		0	0	0	0	NR	0
Proposed NPL	1.000		0	0	0	0	NR	0
NPL LIENS	1.000		0	0	0	0	NR	0
<b><i>Lists of Federal Delisted NPL sites</i></b>								
Delisted NPL	1.000		0	0	0	0	NR	0
<b><i>Lists of Federal sites subject to CERCLA removals and CERCLA orders</i></b>								
FEDERAL FACILITY	0.500		0	0	0	NR	NR	0
SEMS	0.500		0	0	0	NR	NR	0
<b><i>Lists of Federal CERCLA sites with NFRAP</i></b>								
SEMS-ARCHIVE	0.500		0	0	0	NR	NR	0
<b><i>Lists of Federal RCRA facilities undergoing Corrective Action</i></b>								
CORRACTS	1.000		0	0	0	0	NR	0
<b><i>Lists of Federal RCRA TSD facilities</i></b>								
RCRA-TSDF	0.500		0	0	0	NR	NR	0
<b><i>Lists of Federal RCRA generators</i></b>								
RCRA-LQG	0.250		0	0	NR	NR	NR	0
RCRA-SQG	0.250		0	0	NR	NR	NR	0
RCRA-VSQG	0.250		0	0	NR	NR	NR	0
<b><i>Federal institutional controls / engineering controls registries</i></b>								
LUCIS	0.500		0	0	0	NR	NR	0
US ENG CONTROLS	0.500		0	0	0	NR	NR	0
US INST CONTROLS	0.500		0	0	0	NR	NR	0
<b><i>Federal ERNS list</i></b>								
ERNS	0.001		0	NR	NR	NR	NR	0
<b><i>Lists of state- and tribal (Superfund) equivalent sites</i></b>								
RESPONSE	1.000		0	0	0	0	NR	0
<b><i>Lists of state- and tribal hazardous waste facilities</i></b>								
ENVIROSTOR	1.000		1	0	0	2	NR	3
<b><i>Lists of state and tribal landfills and solid waste disposal facilities</i></b>								
SWF/LF	0.500		0	0	0	NR	NR	0



## MAP FINDINGS SUMMARY

Database	Search Distance (Miles)	Target Property	< 1/8	1/8 - 1/4	1/4 - 1/2	1/2 - 1	> 1	Total Plotted
<b><i>Lists of state and tribal leaking storage tanks</i></b>								
LUST	0.500		0	0	0	NR	NR	0
INDIAN LUST	0.500		0	0	0	NR	NR	0
CPS-SLIC	0.500		0	0	0	NR	NR	0
Sacramento Co. CS	0.500		0	0	0	NR	NR	0
<b><i>Lists of state and tribal registered storage tanks</i></b>								
FEMA UST	0.250		0	0	NR	NR	NR	0
UST	0.250		0	0	NR	NR	NR	0
AST	0.250		0	0	NR	NR	NR	0
INDIAN UST	0.250		0	0	NR	NR	NR	0
<b><i>Lists of state and tribal voluntary cleanup sites</i></b>								
INDIAN VCP	0.500		0	0	0	NR	NR	0
VCP	0.500		0	0	0	NR	NR	0
<b><i>Lists of state and tribal brownfield sites</i></b>								
BROWNFIELDS	0.500		0	0	0	NR	NR	0
<b><u>ADDITIONAL ENVIRONMENTAL RECORDS</u></b>								
<b><i>Local Brownfield lists</i></b>								
US BROWNFIELDS	0.500		0	0	0	NR	NR	0
<b><i>Local Lists of Landfill / Solid Waste Disposal Sites</i></b>								
WMUDS/SWAT	0.500		0	0	0	NR	NR	0
SWRCY	0.500		0	0	0	NR	NR	0
HAULERS	0.001		0	NR	NR	NR	NR	0
INDIAN ODI	0.500		0	0	0	NR	NR	0
DEBRIS REGION 9	0.500		0	0	0	NR	NR	0
ODI	0.500		0	0	0	NR	NR	0
IHS OPEN DUMPS	0.500		0	0	0	NR	NR	0
<b><i>Local Lists of Hazardous waste / Contaminated Sites</i></b>								
US HIST CDL	0.001		0	NR	NR	NR	NR	0
HIST Cal-Sites	1.000		0	0	0	0	NR	0
SCH	0.250		1	0	NR	NR	NR	1
CDL	0.001		0	NR	NR	NR	NR	0
Toxic Pits	1.000		0	0	0	0	NR	0
CERS HAZ WASTE	0.250		0	0	NR	NR	NR	0
US CDL	0.001		0	NR	NR	NR	NR	0
AQUEOUS FOAM	TP		NR	NR	NR	NR	NR	0
PFAS	0.500		0	0	0	NR	NR	0
<b><i>Local Lists of Registered Storage Tanks</i></b>								
SWEEPS UST	0.250		0	0	NR	NR	NR	0
HIST UST	0.250		0	0	NR	NR	NR	0

## MAP FINDINGS SUMMARY

Database	Search Distance (Miles)	Target Property	< 1/8	1/8 - 1/4	1/4 - 1/2	1/2 - 1	> 1	Total Plotted
CERS TANKS	0.250		0	0	NR	NR	NR	0
CA FID UST	0.250		0	0	NR	NR	NR	0
<b>Local Land Records</b>								
LIENS	0.001		0	NR	NR	NR	NR	0
LIENS 2	0.001		0	NR	NR	NR	NR	0
DEED	0.500		0	0	0	NR	NR	0
<b>Records of Emergency Release Reports</b>								
HMIRS	0.001		0	NR	NR	NR	NR	0
CHMIRS	0.001		0	NR	NR	NR	NR	0
LDS	0.001		0	NR	NR	NR	NR	0
MCS	0.001		0	NR	NR	NR	NR	0
SPILLS 90	0.001		0	NR	NR	NR	NR	0
<b>Other Ascertainable Records</b>								
RCRA NonGen / NLR	0.250		0	0	NR	NR	NR	0
FUDS	1.000		0	0	0	0	NR	0
DOD	1.000		0	0	0	0	NR	0
SCRD DRYCLEANERS	0.500		0	0	0	NR	NR	0
US FIN ASSUR	0.001		0	NR	NR	NR	NR	0
EPA WATCH LIST	0.001		0	NR	NR	NR	NR	0
2020 COR ACTION	0.250		0	0	NR	NR	NR	0
TSCA	0.001		0	NR	NR	NR	NR	0
TRIS	0.001		0	NR	NR	NR	NR	0
SSTS	0.001		0	NR	NR	NR	NR	0
ROD	1.000		0	0	0	0	NR	0
RMP	0.001		0	NR	NR	NR	NR	0
RAATS	0.001		0	NR	NR	NR	NR	0
PRP	0.001		0	NR	NR	NR	NR	0
PADS	0.001		0	NR	NR	NR	NR	0
ICIS	0.001		0	NR	NR	NR	NR	0
FTTS	0.001		0	NR	NR	NR	NR	0
MLTS	0.001		0	NR	NR	NR	NR	0
COAL ASH DOE	0.001		0	NR	NR	NR	NR	0
COAL ASH EPA	0.500		0	0	0	NR	NR	0
PCB TRANSFORMER	0.001		0	NR	NR	NR	NR	0
RADINFO	0.001		0	NR	NR	NR	NR	0
HIST FTTS	0.001		0	NR	NR	NR	NR	0
DOT OPS	0.001		0	NR	NR	NR	NR	0
CONSENT	1.000		0	0	0	0	NR	0
INDIAN RESERV	1.000		0	0	0	0	NR	0
FUSRAP	1.000		0	0	0	0	NR	0
UMTRA	0.500		0	0	0	NR	NR	0
LEAD SMELTERS	0.001		0	NR	NR	NR	NR	0
US AIRS	0.001		0	NR	NR	NR	NR	0
US MINES	0.250		0	0	NR	NR	NR	0
ABANDONED MINES	0.250		0	0	NR	NR	NR	0
FINDS	0.001		0	NR	NR	NR	NR	0
UXO	1.000		0	0	0	0	NR	0
DOCKET HWC	0.001		0	NR	NR	NR	NR	0

## MAP FINDINGS SUMMARY

Database	Search Distance (Miles)	Target Property	< 1/8	1/8 - 1/4	1/4 - 1/2	1/2 - 1	> 1	Total Plotted
ECHO	0.001		0	NR	NR	NR	NR	0
FUELS PROGRAM	0.250		0	0	NR	NR	NR	0
CA BOND EXP. PLAN	1.000		0	0	0	0	NR	0
Cortese	0.500		0	0	0	NR	NR	0
CUPA Listings	0.250		0	0	NR	NR	NR	0
DRYCLEANERS	0.250		0	0	NR	NR	NR	0
EMI	0.001		0	NR	NR	NR	NR	0
ENF	0.001		0	NR	NR	NR	NR	0
Financial Assurance	0.001		0	NR	NR	NR	NR	0
HAZNET	0.001		0	NR	NR	NR	NR	0
ICE	0.001		0	NR	NR	NR	NR	0
HIST CORTESE	0.500		0	0	0	NR	NR	0
HWP	1.000		0	0	0	0	NR	0
HWT	0.250		0	0	NR	NR	NR	0
MINES	0.250		0	0	NR	NR	NR	0
Sacramento Co. ML	0.250		0	0	NR	NR	NR	0
MWMP	0.250		0	0	NR	NR	NR	0
NPDES	0.001		0	NR	NR	NR	NR	0
PEST LIC	0.001		0	NR	NR	NR	NR	0
PROC	0.500		0	0	0	NR	NR	0
Notify 65	1.000		0	0	0	0	NR	0
UIC	0.001		0	NR	NR	NR	NR	0
UIC GEO	0.001		0	NR	NR	NR	NR	0
WASTEWATER PITS	0.500		0	0	0	NR	NR	0
WDS	0.001		0	NR	NR	NR	NR	0
WIP	0.250		0	0	NR	NR	NR	0
MILITARY PRIV SITES	0.001		0	NR	NR	NR	NR	0
PROJECT	0.001		0	NR	NR	NR	NR	0
WDR	0.001		0	NR	NR	NR	NR	0
CIWQS	0.001		0	NR	NR	NR	NR	0
CERS	0.001		1	NR	NR	NR	NR	1
NON-CASE INFO	0.001		0	NR	NR	NR	NR	0
OTHER OIL GAS	0.001		0	NR	NR	NR	NR	0
PROD WATER PONDS	0.001		0	NR	NR	NR	NR	0
SAMPLING POINT	0.001		0	NR	NR	NR	NR	0
WELL STIM PROJ	0.001		0	NR	NR	NR	NR	0
HWTS	TP		NR	NR	NR	NR	NR	0
MINES MRDS	0.001		0	NR	NR	NR	NR	0

### EDR HIGH RISK HISTORICAL RECORDS

#### *EDR Exclusive Records*

EDR MGP	1.000		0	0	0	0	NR	0
EDR Hist Auto	0.125		0	NR	NR	NR	NR	0
EDR Hist Cleaner	0.125		0	NR	NR	NR	NR	0

### EDR RECOVERED GOVERNMENT ARCHIVES

#### *Exclusive Recovered Govt. Archives*

RGA LF	0.001		0	NR	NR	NR	NR	0
--------	-------	--	---	----	----	----	----	---



## MAP FINDINGS SUMMARY

<u>Database</u>	<u>Search Distance (Miles)</u>	<u>Target Property</u>	<u>&lt; 1/8</u>	<u>1/8 - 1/4</u>	<u>1/4 - 1/2</u>	<u>1/2 - 1</u>	<u>&gt; 1</u>	<u>Total Plotted</u>
RGA LUST	0.001		0	NR	NR	NR	NR	0
- Totals --		0	3	0	0	2	0	5

**NOTES:**

TP = Target Property

NR = Not Requested at this Search Distance

Sites may be listed in more than one database

MAP FINDINGS

Map ID  
 Direction  
 Distance  
 Elevation

Site

Database(s)

EDR ID Number  
 EPA ID Number

1 PROPOSED TERRACE PAR GREG THATCH CIRCLE AND TRES PIEZAS WAY SACRAMENTO, CA 95835 CERS S121763514 N/A  
 < 1/8  
 1 ft.

[Click here for full text details](#)

Relative:  
 Higher

2 PROPOSED TERRACE PARK ELEMENTARY SCHOOL GREG THATCH CIRCLE AND TRES PIEZAS WAY SACRAMENTO, CA 95835 ENVIROSTOR SCH S108649759 N/A  
 SE  
 < 1/8  
 0.010 mi.  
 53 ft.

[Click here for full text details](#)

Relative:  
 Higher

ENVIROSTOR  
 Facility Id 60000655  
 Status No Further Action

SCH  
 Facility Id 60000655  
 Status No Further Action

3 NORTHBOROUGH II ELEMENTARY SCHOOL MAYBROOK DRIVE/MABRY DRIVE SACRAMENTO, CA 95835 ENVIROSTOR SCH S106800068 N/A  
 ESE  
 1/2-1  
 0.523 mi.  
 2764 ft.

[Click here for full text details](#)

Relative:  
 Lower

ENVIROSTOR  
 Facility Id 34010024  
 Status No Further Action

SCH  
 Facility Id 34010024  
 Status No Further Action

4 CREEKSIDE LEARNING CENTER KOKOMO AND NORTH PARK DRIVE SACRAMENTO, CA 95834 ENVIROSTOR SCH S106800069 N/A  
 SSE  
 1/2-1  
 0.848 mi.  
 4476 ft.

[Click here for full text details](#)

Relative:  
 Higher

ENVIROSTOR  
 Facility Id 34070017  
 Status No Further Action

SCH  
 Facility Id 34070017  
 Status No Further Action

## GOVERNMENT RECORDS SEARCHED / DATA CURRENCY TRACKING

St	Acronym	Full Name	Government Agency	Gov Date	Arvl. Date	Active Date
CA	AQUEOUS FOAM	Former Fire Training Facility Assessments Listing	State Water Resources Control Board	02/20/2020	12/10/2021	02/25/2022
CA	AST	Aboveground Petroleum Storage Tank Facilities	California Environmental Protection Agency	07/06/2016	07/12/2016	09/19/2016
CA	BROWNFIELDS	Considered Brownfields Sites Listing	State Water Resources Control Board	03/21/2022	03/21/2022	06/14/2022
CA	CA BOND EXP. PLAN	Bond Expenditure Plan	Department of Health Services	01/01/1989	07/27/1994	08/02/1994
CA	CA FID UST	Facility Inventory Database	California Environmental Protection Agency	10/31/1994	09/05/1995	09/29/1995
CA	CDL	Clandestine Drug Labs	Department of Toxic Substances Control	12/31/2019	01/20/2021	04/08/2021
CA	CERS	CalEPA Regulated Site Portal Data	California Environmental Protection Agency	01/18/2022	01/19/2022	04/08/2022
CA	CERS HAZ WASTE	CERS HAZ WASTE	CalEPA	01/18/2022	01/19/2022	04/11/2022
CA	CERS TANKS	California Environmental Reporting System (CERS) Tanks	California Environmental Protection Agency	01/18/2022	01/19/2022	04/11/2022
CA	CHMIRS	California Hazardous Material Incident Report System	Office of Emergency Services	12/31/2021	01/19/2022	04/08/2022
CA	CIWQS	California Integrated Water Quality System	State Water Resources Control Board	02/28/2022	02/28/2022	05/25/2022
CA	CORTESE	"Cortese" Hazardous Waste & Substances Sites List	CAL EPA/Office of Emergency Information	03/21/2022	03/21/2022	06/14/2022
CA	CPS-SLIC	Statewide SLIC Cases (GEOTRACKER)	State Water Resources Control Board	05/23/2022	05/23/2022	05/24/2022
CA	CUPA LIVERMORE-PLEASANTON	CUPA Facility Listing	Livermore-Pleasanton Fire Department	12/07/2021	05/09/2022	05/17/2022
CA	DEED	Deed Restriction Listing	DTSC and SWRCB	02/28/2022	02/28/2022	05/25/2022
CA	DRYCLEAN AVAQMD	Antelope Valley Air Quality Management District Drycleaner L	Antelope Valley Air Quality Management Distri	02/24/2022	02/25/2022	05/18/2022
CA	DRYCLEAN SOUTH COAST	South Coast Air Quality Management District Drycleaner Listi	South Coast Air Quality Management District	02/17/2022	02/24/2022	05/18/2022
CA	DRYCLEANERS	Cleaner Facilities	Department of Toxic Substance Control	08/27/2021	09/01/2021	11/19/2021
CA	EMI	Emissions Inventory Data	California Air Resources Board	12/31/2019	06/10/2021	08/27/2021
CA	ENF	Enforcement Action Listing	State Water Resources Control Board	04/12/2022	04/19/2022	05/31/2022
CA	ENVIROSTOR	EnviroStor Database	Department of Toxic Substances Control	01/24/2022	01/25/2022	04/13/2022
CA	Financial Assurance 1	Financial Assurance Information Listing	Department of Toxic Substances Control	01/13/2022	01/14/2022	04/08/2022
CA	Financial Assurance 2	Financial Assurance Information Listing	California Integrated Waste Management Board	02/23/2022	02/24/2022	05/18/2022
CA	HAULERS	Registered Waste Tire Haulers Listing	Integrated Waste Management Board	02/15/2022	02/24/2022	05/25/2022
CA	HAZNET	Facility and Manifest Data	California Environmental Protection Agency	12/31/2019	04/15/2020	07/02/2020
CA	HIST CAL-SITES	Calsites Database	Department of Toxic Substance Control	08/08/2005	08/03/2006	08/24/2006
CA	HIST CORTESE	Hazardous Waste & Substance Site List	Department of Toxic Substances Control	04/01/2001	01/22/2009	04/08/2009
CA	HIST UST	Hazardous Substance Storage Container Database	State Water Resources Control Board	10/15/1990	01/25/1991	02/12/1991
CA	HWP	EnviroStor Permitted Facilities Listing	Department of Toxic Substances Control	02/14/2022	02/15/2022	05/12/2022
CA	HWT	Registered Hazardous Waste Transporter Database	Department of Toxic Substances Control	04/05/2022	04/05/2022	06/27/2022
CA	HWTS	Hazardous Waste Tracking System	Department of Toxic Substances Control	04/05/2022	04/05/2022	04/26/2022
CA	ICE	ICE	Department of Toxic Substances Control	02/14/2022	02/15/2022	05/12/2022
CA	LDS	Land Disposal Sites Listing (GEOTRACKER)	State Water Quality Control Board	05/23/2022	05/23/2022	05/24/2022
CA	LIENS	Environmental Liens Listing	Department of Toxic Substances Control	02/24/2022	02/25/2022	03/09/2022
CA	LUST	Leaking Underground Fuel Tank Report (GEOTRACKER)	State Water Resources Control Board	05/23/2022	05/23/2022	05/24/2022
CA	LUST REG 1	Active Toxic Site Investigation	California Regional Water Quality Control Boa	02/01/2001	02/28/2001	03/29/2001
CA	LUST REG 2	Fuel Leak List	California Regional Water Quality Control Boa	09/30/2004	10/20/2004	11/19/2004
CA	LUST REG 3	Leaking Underground Storage Tank Database	California Regional Water Quality Control Boa	05/19/2003	05/19/2003	06/02/2003
CA	LUST REG 4	Underground Storage Tank Leak List	California Regional Water Quality Control Boa	09/07/2004	09/07/2004	10/12/2004
CA	LUST REG 5	Leaking Underground Storage Tank Database	California Regional Water Quality Control Boa	07/01/2008	07/22/2008	07/31/2008
CA	LUST REG 6L	Leaking Underground Storage Tank Case Listing	California Regional Water Quality Control Boa	09/09/2003	09/10/2003	10/07/2003
CA	LUST REG 6V	Leaking Underground Storage Tank Case Listing	California Regional Water Quality Control Boa	06/07/2005	06/07/2005	06/29/2005
CA	LUST REG 7	Leaking Underground Storage Tank Case Listing	California Regional Water Quality Control Boa	02/26/2004	02/26/2004	03/24/2004
CA	LUST REG 8	Leaking Underground Storage Tanks	California Regional Water Quality Control Boa	02/14/2005	02/15/2005	03/28/2005
CA	LUST REG 9	Leaking Underground Storage Tank Report	California Regional Water Quality Control Boa	03/01/2001	04/23/2001	05/21/2001
CA	MCS	Military Cleanup Sites Listing (GEOTRACKER)	State Water Resources Control Board	05/23/2022	05/23/2022	05/24/2022
CA	MILITARY PRIV SITES	Military Privatized Sites (GEOTRACKER)	State Water Resources Control Board	05/23/2022	05/23/2022	06/02/2022



## GOVERNMENT RECORDS SEARCHED / DATA CURRENCY TRACKING

St	Acronym	Full Name	Government Agency	Gov Date	Arvl. Date	Active Date
CA	MILITARY UST SITES	Military UST Sites (GEOTRACKER)	State Water Resources Control Board	05/23/2022	05/23/2022	06/02/2022
CA	MINES	Mines Site Location Listing	Department of Conservation	03/07/2022	03/08/2022	06/01/2022
CA	MWMP	Medical Waste Management Program Listing	Department of Public Health	02/17/2022	02/28/2022	05/25/2022
CA	NON-CASE INFO	Non-Case Information Sites (GEOTRACKER)	State Water Resources Control Board	05/23/2022	05/23/2022	06/02/2022
CA	NOTIFY 65	Proposition 65 Records	State Water Resources Control Board	03/11/2022	03/15/2022	06/08/2022
CA	NPDES	NPDES Permits Listing	State Water Resources Control Board	02/07/2022	02/08/2022	05/05/2022
CA	OTHER OIL GAS	Other Oil & Gas Projects Sites (GEOTRACKER)	State Water Resources Control Board	05/23/2022	05/23/2022	06/02/2022
CA	PEST LIC	Pesticide Regulation Licenses Listing	Department of Pesticide Regulation	02/28/2022	02/28/2022	05/25/2022
CA	PFAS	PFAS Contamination Site Location Listing	State Water Resources Control Board	03/07/2022	03/08/2022	06/02/2022
CA	PROC	Certified Processors Database	Department of Conservation	03/07/2022	03/08/2022	06/02/2022
CA	PROD WATER PONDS	Produced Water Ponds Sites (GEOTRACKER)	State Water Resources Control Board	05/23/2022	05/23/2022	06/02/2022
CA	PROJECT	Project Sites (GEOTRACKER)	State Water Resources Control Board	05/23/2022	05/23/2022	06/02/2022
CA	RESPONSE	State Response Sites	Department of Toxic Substances Control	01/24/2022	01/25/2022	04/13/2022
CA	RGALF	Recovered Government Archive Solid Waste Facilities List	Department of Resources Recycling and Recover		07/01/2013	01/13/2014
CA	RGALUST	Recovered Government Archive Leaking Underground Storage Tan	State Water Resources Control Board		07/01/2013	12/30/2013
CA	SAMPLING POINT	Sampling Point ? Public Sites (GEOTRACKER)	State Water Resources Control Board	05/23/2022	05/23/2022	06/02/2022
CA	SAN FRANCISCO AST	Aboveground Storage Tank Site Listing	San Francisco County Department of Public Hea	02/03/2022	02/04/2022	05/02/2022
CA	SCH	School Property Evaluation Program	Department of Toxic Substances Control	01/24/2022	01/25/2022	04/13/2022
CA	SLIC REG 1	Active Toxic Site Investigations	California Regional Water Quality Control Boa	04/03/2003	04/07/2003	04/25/2003
CA	SLIC REG 2	Spills, Leaks, Investigation & Cleanup Cost Recovery Listing	Regional Water Quality Control Board San Fran	09/30/2004	10/20/2004	11/19/2004
CA	SLIC REG 3	Spills, Leaks, Investigation & Cleanup Cost Recovery Listing	California Regional Water Quality Control Boa	05/18/2006	05/18/2006	06/15/2006
CA	SLIC REG 4	Spills, Leaks, Investigation & Cleanup Cost Recovery Listing	Region Water Quality Control Board Los Angele	11/17/2004	11/18/2004	01/04/2005
CA	SLIC REG 5	Spills, Leaks, Investigation & Cleanup Cost Recovery Listing	Regional Water Quality Control Board Central	04/01/2005	04/05/2005	04/21/2005
CA	SLIC REG 6L	SLIC Sites	California Regional Water Quality Control Boa	09/07/2004	09/07/2004	10/12/2004
CA	SLIC REG 6V	Spills, Leaks, Investigation & Cleanup Cost Recovery Listing	Regional Water Quality Control Board, Victory	05/24/2005	05/25/2005	06/16/2005
CA	SLIC REG 7	SLIC List	California Regional Quality Control Board, Co	11/24/2004	11/29/2004	01/04/2005
CA	SLIC REG 8	Spills, Leaks, Investigation & Cleanup Cost Recovery Listing	California Region Water Quality Control Board	04/03/2008	04/03/2008	04/14/2008
CA	SLIC REG 9	Spills, Leaks, Investigation & Cleanup Cost Recovery Listing	California Regional Water Quality Control Boa	09/10/2007	09/11/2007	09/28/2007
CA	SPILLS 90	SPILLS90 data from FirstSearch	FirstSearch	06/06/2012	01/03/2013	02/22/2013
CA	SWEEPS UST	SWEEPS UST Listing	State Water Resources Control Board	06/01/1994	07/07/2005	08/11/2005
CA	SWF/LF (SWIS)	Solid Waste Information System	Department of Resources Recycling and Recover	02/07/2022	02/08/2022	05/05/2022
CA	SWRCY	Recycler Database	Department of Conservation	03/07/2022	03/08/2022	06/02/2022
CA	TOXIC PITS	Toxic Pits Cleanup Act Sites	State Water Resources Control Board	07/01/1995	08/30/1995	09/26/1995
CA	UIC	UIC Listing	Deaprtment of Conservation	03/07/2022	03/08/2022	06/02/2022
CA	UIC GEO	Underground Injection Control Sites (GEOTRACKER)	State Water Resource Control Board	05/23/2022	05/23/2022	06/02/2022
CA	UST	Active UST Facilities	SWRCB	03/07/2022	03/08/2022	06/02/2022
CA	UST CLOSURE	Proposed Closure of Underground Storage Tank (UST) Cases	State Water Resources Control Board	03/07/2022	03/08/2022	06/03/2022
CA	VCP	Voluntary Cleanup Program Properties	Department of Toxic Substances Control	01/24/2022	01/25/2022	04/13/2022
CA	WASTEWATER PITS	Oil Wastewater Pits Listing	RWQCB, Central Valley Region	02/11/2021	07/01/2021	09/29/2021
CA	WDR	Waste Discharge Requirements Listing	State Water Resources Control Board	03/07/2022	03/08/2022	06/03/2022
CA	WDS	Waste Discharge System	State Water Resources Control Board	06/19/2007	06/20/2007	06/29/2007
CA	WELL STIM PROJ	Well Stimulation Project (GEOTRACKER)	State Water Resources Control Board	05/23/2022	05/23/2022	06/02/2022
CA	WIP	Well Investigation Program Case List	Los Angeles Water Quality Control Board	07/03/2009	07/21/2009	08/03/2009
CA	WMUDS/SWAT	Waste Management Unit Database	State Water Resources Control Board	04/01/2000	04/10/2000	05/10/2000
US	2020 COR ACTION	2020 Corrective Action Program List	Environmental Protection Agency	09/30/2017	05/08/2018	07/20/2018
US	ABANDONED MINES	Abandoned Mines	Department of Interior	03/10/2022	03/10/2022	06/14/2022
US	BRS	Biennial Reporting System	EPANTIS	12/31/2019	03/02/2022	03/25/2022

## GOVERNMENT RECORDS SEARCHED / DATA CURRENCY TRACKING

St	Acronym	Full Name	Government Agency	Gov Date	Arvl. Date	Active Date
US	COAL ASH DOE	Steam-Electric Plant Operation Data	Department of Energy	12/31/2020	11/30/2021	02/22/2022
US	COAL ASH EPA	Coal Combustion Residues Surface Impoundments List	Environmental Protection Agency	01/12/2017	03/05/2019	11/11/2019
US	CONSENT	Superfund (CERCLA) Consent Decrees	Department of Justice, Consent Decree Library	12/31/2021	01/14/2022	03/25/2022
US	CORRACTS	Corrective Action Report	EPA	06/20/2022	06/21/2022	06/28/2022
US	DEBRIS REGION 9	Torres Martinez Reservation Illegal Dump Site Locations	EPA, Region 9	01/12/2009	05/07/2009	09/21/2009
US	DOCKET HWC	Hazardous Waste Compliance Docket Listing	Environmental Protection Agency	05/06/2021	05/21/2021	08/11/2021
US	DOD	Department of Defense Sites	USGS	06/07/2021	07/13/2021	03/09/2022
US	DOT OPS	Incident and Accident Data	Department of Transportation, Office of Pipeli	01/02/2020	01/28/2020	04/17/2020
US	Delisted NPL	National Priority List Deletions	EPA	04/27/2022	05/05/2022	05/31/2022
US	ECHO	Enforcement & Compliance History Information	Environmental Protection Agency	04/02/2022	04/05/2022	06/28/2022
US	EDR Hist Auto	EDR Exclusive Historical Auto Stations	EDR, Inc.			
US	EDR Hist Cleaner	EDR Exclusive Historical Cleaners	EDR, Inc.			
US	EDR MGP	EDR Proprietary Manufactured Gas Plants	EDR, Inc.			
US	EPA WATCH LIST	EPA WATCH LIST	Environmental Protection Agency	08/30/2013	03/21/2014	06/17/2014
US	ERNS	Emergency Response Notification System	National Response Center, United States Coast	06/14/2022	06/15/2022	06/21/2022
US	FEDERAL FACILITY	Federal Facility Site Information listing	Environmental Protection Agency	05/25/2021	06/24/2021	09/20/2021
US	FEDLAND	Federal and Indian Lands	U.S. Geological Survey	04/02/2018	04/11/2018	11/06/2019
US	FEMA UST	Underground Storage Tank Listing	FEMA	10/14/2021	11/05/2021	02/01/2022
US	FINDS	Facility Index System/Facility Registry System	EPA	05/13/2022	05/18/2022	05/31/2022
US	FTTS	FIFRA/ TSCA Tracking System - FIFRA (Federal Insecticide, Fu	EPA/Office of Prevention, Pesticides and Toxi	04/09/2009	04/16/2009	05/11/2009
US	FTTS INSP	FIFRA/ TSCA Tracking System - FIFRA (Federal Insecticide, Fu	EPA	04/09/2009	04/16/2009	05/11/2009
US	FUDS	Formerly Used Defense Sites	U.S. Army Corps of Engineers	12/01/2021	02/15/2022	05/10/2022
US	FUELS PROGRAM	EPA Fuels Program Registered Listing	EPA	02/17/2022	02/17/2022	05/10/2022
US	FUSRAP	Formerly Utilized Sites Remedial Action Program	Department of Energy	07/26/2021	07/27/2021	10/22/2021
US	HIST FTTS	FIFRA/TSCA Tracking System Administrative Case Listing	Environmental Protection Agency	10/19/2006	03/01/2007	04/10/2007
US	HIST FTTS INSP	FIFRA/TSCA Tracking System Inspection & Enforcement Case Lis	Environmental Protection Agency	10/19/2006	03/01/2007	04/10/2007
US	HMIRS	Hazardous Materials Information Reporting System	U.S. Department of Transportation	03/21/2022	03/21/2022	06/14/2022
US	ICIS	Integrated Compliance Information System	Environmental Protection Agency	11/18/2016	11/23/2016	02/10/2017
US	IHS OPEN DUMPS	Open Dumps on Indian Land	Department of Health & Human Serivces, Indian	04/01/2014	08/06/2014	01/29/2015
US	INDIAN LUST R1	Leaking Underground Storage Tanks on Indian Land	EPA Region 1	04/28/2021	06/11/2021	09/07/2021
US	INDIAN LUST R10	Leaking Underground Storage Tanks on Indian Land	EPA Region 10	10/12/2021	11/15/2021	02/08/2022
US	INDIAN LUST R4	Leaking Underground Storage Tanks on Indian Land	EPA Region 4	05/28/2021	06/22/2021	09/20/2021
US	INDIAN LUST R5	Leaking Underground Storage Tanks on Indian Land	EPA, Region 5	10/12/2021	11/15/2021	02/08/2022
US	INDIAN LUST R6	Leaking Underground Storage Tanks on Indian Land	EPA Region 6	10/12/2021	11/15/2021	02/08/2022
US	INDIAN LUST R7	Leaking Underground Storage Tanks on Indian Land	EPA Region 7	10/12/2021	11/15/2021	02/08/2022
US	INDIAN LUST R8	Leaking Underground Storage Tanks on Indian Land	EPA Region 8	10/12/2021	11/15/2021	02/08/2022
US	INDIAN LUST R9	Leaking Underground Storage Tanks on Indian Land	Environmental Protection Agency	10/12/2021	11/15/2021	02/08/2022
US	INDIAN ODI	Report on the Status of Open Dumps on Indian Lands	Environmental Protection Agency	12/31/1998	12/03/2007	01/24/2008
US	INDIAN RESERV	Indian Reservations	USGS	12/31/2014	07/14/2015	01/10/2017
US	INDIAN UST R1	Underground Storage Tanks on Indian Land	EPA, Region 1	10/14/2021	11/15/2021	02/08/2022
US	INDIAN UST R10	Underground Storage Tanks on Indian Land	EPA Region 10	10/12/2021	11/15/2021	02/08/2022
US	INDIAN UST R4	Underground Storage Tanks on Indian Land	EPA Region 4	05/28/2021	06/22/2021	09/20/2021
US	INDIAN UST R5	Underground Storage Tanks on Indian Land	EPA Region 5	04/06/2021	06/11/2021	09/07/2021
US	INDIAN UST R6	Underground Storage Tanks on Indian Land	EPA Region 6	10/12/2021	11/15/2021	02/08/2022
US	INDIAN UST R7	Underground Storage Tanks on Indian Land	EPA Region 7	10/12/2021	11/15/2021	02/08/2022
US	INDIAN UST R8	Underground Storage Tanks on Indian Land	EPA Region 8	10/12/2021	11/15/2021	02/08/2022
US	INDIAN UST R9	Underground Storage Tanks on Indian Land	EPA Region 9	10/12/2021	11/15/2021	02/08/2022

## GOVERNMENT RECORDS SEARCHED / DATA CURRENCY TRACKING

St	Acronym	Full Name	Government Agency	Gov Date	Arvl. Date	Active Date
US	INDIAN VCP R1	Voluntary Cleanup Priority Listing	EPA, Region 1	07/27/2015	09/29/2015	02/18/2016
US	INDIAN VCP R7	Voluntary Cleanup Priority Listing	EPA, Region 7	03/20/2008	04/22/2008	05/19/2008
US	LEAD SMELTER 1	Lead Smelter Sites	Environmental Protection Agency	04/27/2022	05/05/2022	05/31/2022
US	LEAD SMELTER 2	Lead Smelter Sites	American Journal of Public Health	04/05/2001	10/27/2010	12/02/2010
US	LIENS 2	CERCLA Lien Information	Environmental Protection Agency	04/27/2022	05/05/2022	05/31/2022
US	LUCIS	Land Use Control Information System	Department of the Navy	02/08/2022	02/11/2022	05/10/2022
US	MINES MRDS	Mineral Resources Data System	USGS	04/06/2018	10/21/2019	10/24/2019
US	MINES VIOLATIONS	MSHA Violation Assessment Data	DOL, Mine Safety & Health Admi	03/21/2022	03/22/2022	03/25/2022
US	MLTS	Material Licensing Tracking System	Nuclear Regulatory Commission	03/11/2022	03/15/2022	06/14/2022
US	NPL	National Priority List	EPA	04/27/2022	05/05/2022	05/31/2022
US	NPL LIENS	Federal Superfund Liens	EPA	10/15/1991	02/02/1994	03/30/1994
US	ODI	Open Dump Inventory	Environmental Protection Agency	06/30/1985	08/09/2004	09/17/2004
US	PADS	PCB Activity Database System	EPA	01/20/2022	01/20/2022	03/25/2022
US	PCB TRANSFORMER	PCB Transformer Registration Database	Environmental Protection Agency	09/13/2019	11/06/2019	02/10/2020
US	PCS	Permit Compliance System	EPA, Office of Water	07/14/2011	08/05/2011	09/29/2011
US	PCS ENF	Enforcement data	EPA	12/31/2014	02/05/2015	03/06/2015
US	PCS INACTIVE	Listing of Inactive PCS Permits	EPA	11/05/2014	01/06/2015	05/06/2015
US	PRP	Potentially Responsible Parties	EPA	01/25/2022	02/03/2022	02/25/2022
US	Proposed NPL	Proposed National Priority List Sites	EPA	04/27/2022	05/05/2022	05/31/2022
US	RAATS	RCRA Administrative Action Tracking System	EPA	04/17/1995	07/03/1995	08/07/1995
US	RADINFO	Radiation Information Database	Environmental Protection Agency	07/01/2019	07/01/2019	09/23/2019
US	RCRA NonGen / NLR	RCRA - Non Generators / No Longer Regulated	Environmental Protection Agency	06/20/2022	06/21/2022	06/28/2022
US	RCRA-LQG	RCRA - Large Quantity Generators	Environmental Protection Agency	06/20/2022	06/21/2022	06/28/2022
US	RCRA-SQG	RCRA - Small Quantity Generators	Environmental Protection Agency	06/20/2022	06/21/2022	06/28/2022
US	RCRA-TSDF	RCRA - Treatment, Storage and Disposal	Environmental Protection Agency	06/20/2022	06/21/2022	06/28/2022
US	RCRA-VSQG	RCRA - Very Small Quantity Generators (Formerly Conditionall	Environmental Protection Agency	06/20/2022	06/21/2022	06/28/2022
US	RMP	Risk Management Plans	Environmental Protection Agency	04/27/2022	05/04/2022	05/10/2022
US	ROD	Records Of Decision	EPA	04/27/2022	05/05/2022	05/31/2022
US	SCRD DRYCLEANERS	State Coalition for Remediation of Drycleaners Listing	Environmental Protection Agency	01/01/2017	02/03/2017	04/07/2017
US	SEMS	Superfund Enterprise Management System	EPA	04/27/2022	05/05/2022	05/31/2022
US	SEMS-ARCHIVE	Superfund Enterprise Management System Archive	EPA	04/27/2022	05/05/2022	05/31/2022
US	SSTS	Section 7 Tracking Systems	EPA	01/19/2022	01/19/2022	04/11/2022
US	TRIS	Toxic Chemical Release Inventory System	EPA	12/31/2018	08/14/2020	11/04/2020
US	TSCA	Toxic Substances Control Act	EPA	12/31/2016	06/17/2020	09/10/2020
US	UMTRA	Uranium Mill Tailings Sites	Department of Energy	08/30/2019	11/15/2019	01/28/2020
US	US AIRS (AFS)	Aerometric Information Retrieval System Facility Subsystem (	EPA	10/12/2016	10/26/2016	02/03/2017
US	US AIRS MINOR	Air Facility System Data	EPA	10/12/2016	10/26/2016	02/03/2017
US	US BROWNFIELDS	A Listing of Brownfields Sites	Environmental Protection Agency	02/23/2022	03/10/2022	03/10/2022
US	US CDL	Clandestine Drug Labs	Drug Enforcement Administration	02/22/2022	02/23/2022	05/10/2022
US	US ENG CONTROLS	Engineering Controls Sites List	Environmental Protection Agency	02/21/2022	02/23/2022	05/24/2022
US	US FIN ASSUR	Financial Assurance Information	Environmental Protection Agency	03/21/2022	03/21/2022	06/14/2022
US	US HIST CDL	National Clandestine Laboratory Register	Drug Enforcement Administration	02/22/2022	02/23/2022	05/10/2022
US	US INST CONTROLS	Institutional Controls Sites List	Environmental Protection Agency	02/21/2022	02/23/2022	05/24/2022
US	US MINES	Mines Master Index File	Department of Labor, Mine Safety and Health A	02/01/2022	02/23/2022	05/24/2022
US	US MINES 2	Ferrous and Nonferrous Metal Mines Database Listing	USGS	05/06/2020	05/27/2020	08/13/2020
US	US MINES 3	Active Mines & Mineral Plants Database Listing	USGS	04/14/2011	06/08/2011	09/13/2011
US	UXO	Unexploded Ordnance Sites	Department of Defense	12/31/2020	01/11/2022	02/14/2022



## GOVERNMENT RECORDS SEARCHED / DATA CURRENCY TRACKING

St	Acronym	Full Name	Government Agency	Gov Date	Arvl. Date	Active Date
CT	CT MANIFEST	Hazardous Waste Manifest Data	Department of Energy & Environmental Protection	12/03/2021	02/11/2022	05/06/2022
NJ	NJ MANIFEST	Manifest Information	Department of Environmental Protection	12/31/2018	04/10/2019	05/16/2019
NY	NY MANIFEST	Facility and Manifest Data	Department of Environmental Conservation	01/01/2019	10/29/2021	01/19/2022
PA	PA MANIFEST	Manifest Information	Department of Environmental Protection	06/30/2018	07/19/2019	09/10/2019
RI	RI MANIFEST	Manifest information	Department of Environmental Management	12/31/2020	11/30/2021	02/18/2022
WI	WI MANIFEST	Manifest Information	Department of Natural Resources	05/31/2018	06/19/2019	09/03/2019
US	AHA Hospitals	Sensitive Receptor: AHA Hospitals	American Hospital Association, Inc.			
US	Medical Centers	Sensitive Receptor: Medical Centers	Centers for Medicare & Medicaid Services			
US	Nursing Homes	Sensitive Receptor: Nursing Homes	National Institutes of Health			
US	Public Schools	Sensitive Receptor: Public Schools	National Center for Education Statistics			
US	Private Schools	Sensitive Receptor: Private Schools	National Center for Education Statistics			
CA	Daycare Centers	Sensitive Receptor: Licensed Facilities	Department of Social Services			
US	Flood Zones	100-year and 500-year flood zones	Emergency Management Agency (FEMA)			
US	NWI	National Wetlands Inventory	U.S. Fish and Wildlife Service			
CA	State Wetlands	Wetland Inventory	Department of Fish and Wildlife			
US	Topographic Map		U.S. Geological Survey			
US	Oil/Gas Pipelines		Endeavor Business Media			
US	Electric Power Transmission Line Data		Endeavor Business Media			

### STREET AND ADDRESS INFORMATION

© 2015 TomTom North America, Inc. All rights reserved. This material is proprietary and the subject of copyright protection and other intellectual property rights owned by or licensed to Tele Atlas North America, Inc. The use of this material is subject to the terms of a license agreement. You will be held liable for any unauthorized copying or disclosure of this material.

## **GEOCHECK<sup>®</sup> - PHYSICAL SETTING SOURCE ADDENDUM**

### **TARGET PROPERTY ADDRESS**

TERRACE PARK - 891 GREG THATCH CIRCLE, SACRAMENTO  
891 GREG THATCH CIRCLE  
SACRAMENTO, CA 95835

### **TARGET PROPERTY COORDINATES**

Latitude (North):	38.678853 - 38° 40' 43.87"
Longitude (West):	121.535856 - 121° 32' 9.08"
Universal Transverse Mercator:	Zone 10
UTM X (Meters):	627360.2
UTM Y (Meters):	4281949.5
Elevation:	23 ft. above sea level

### **USGS TOPOGRAPHIC MAP**

Target Property Map:	12021657 TAYLOR MONUMENT, CA
Version Date:	2018

EDR's GeoCheck Physical Setting Source Addendum is provided to assist the environmental professional in forming an opinion about the impact of potential contaminant migration.

Assessment of the impact of contaminant migration generally has two principle investigative components:

1. Groundwater flow direction, and
2. Groundwater flow velocity.

Groundwater flow direction may be impacted by surface topography, hydrology, hydrogeology, characteristics of the soil, and nearby wells. Groundwater flow velocity is generally impacted by the nature of the geologic strata.

# GEOCHECK® - PHYSICAL SETTING SOURCE SUMMARY

## GROUNDWATER FLOW DIRECTION INFORMATION

Groundwater flow direction for a particular site is best determined by a qualified environmental professional using site-specific well data. If such data is not reasonably ascertainable, it may be necessary to rely on other sources of information, such as surface topographic information, hydrologic information, hydrogeologic data collected on nearby properties, and regional groundwater flow information (from deep aquifers).

## TOPOGRAPHIC INFORMATION

Surface topography may be indicative of the direction of surficial groundwater flow. This information can be used to assist the environmental professional in forming an opinion about the impact of nearby contaminated properties or, should contamination exist on the target property, what downgradient sites might be impacted.

## TARGET PROPERTY TOPOGRAPHY

General Topographic Gradient: General East

## SURROUNDING TOPOGRAPHY: ELEVATION PROFILES

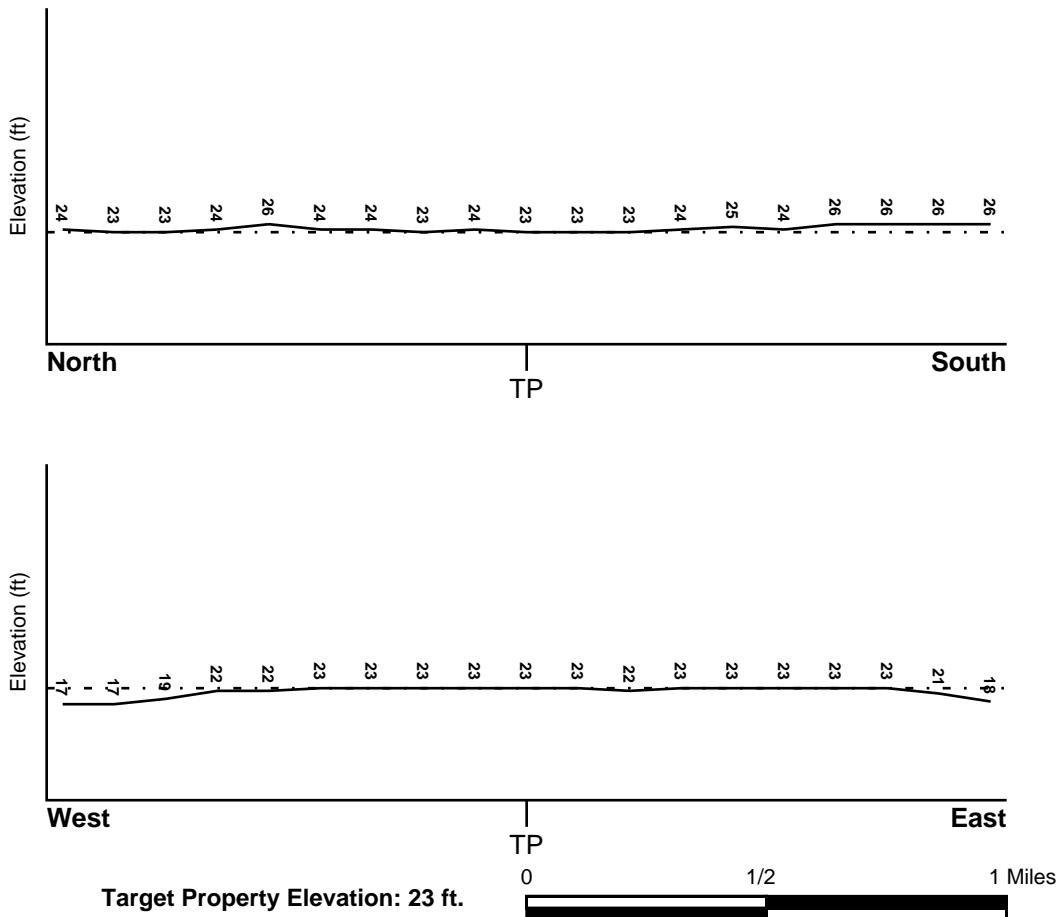

Source: Topography has been determined from the USGS 7.5' Digital Elevation Model and should be evaluated on a relative (not an absolute) basis. Relative elevation information between sites of close proximity should be field verified.

# GEOCHECK® - PHYSICAL SETTING SOURCE SUMMARY

## HYDROLOGIC INFORMATION

Surface water can act as a hydrologic barrier to groundwater flow. Such hydrologic information can be used to assist the environmental professional in forming an opinion about the impact of nearby contaminated properties or, should contamination exist on the target property, what downgradient sites might be impacted.

Refer to the Physical Setting Source Map following this summary for hydrologic information (major waterways and bodies of water).

## **FEMA FLOOD ZONE**

<u>Flood Plain Panel at Target Property</u>	<u>FEMA Source Type</u>
06067C0045J	FEMA FIRM Flood data
<u>Additional Panels in search area:</u>	<u>FEMA Source Type</u>
0603940860F	FEMA FIRM Flood data

## **NATIONAL WETLAND INVENTORY**

<u>NWI Quad at Target Property</u>	<u>NWI Electronic Data Coverage</u>
TAYLOR MONUMENT	YES - refer to the Overview Map and Detail Map

## HYDROGEOLOGIC INFORMATION

Hydrogeologic information obtained by installation of wells on a specific site can often be an indicator of groundwater flow direction in the immediate area. Such hydrogeologic information can be used to assist the environmental professional in forming an opinion about the impact of nearby contaminated properties or, should contamination exist on the target property, what downgradient sites might be impacted.

### ***Site-Specific Hydrogeological Data\*:***

Search Radius:	1.25 miles
Status:	Not found

## **AQUIFLOW®**

Search Radius: 1.000 Mile.

EDR has developed the AQUIFLOW Information System to provide data on the general direction of groundwater flow at specific points. EDR has reviewed reports submitted by environmental professionals to regulatory authorities at select sites and has extracted the date of the report, groundwater flow direction as determined hydrogeologically, and the depth to water table.

<u>MAP ID</u>	<u>LOCATION FROM TP</u>	<u>GENERAL DIRECTION GROUNDWATER FLOW</u>
Not Reported		



## GEOCHECK® - PHYSICAL SETTING SOURCE SUMMARY

### GROUNDWATER FLOW VELOCITY INFORMATION

Groundwater flow velocity information for a particular site is best determined by a qualified environmental professional using site specific geologic and soil strata data. If such data are not reasonably ascertainable, it may be necessary to rely on other sources of information, including geologic age identification, rock stratigraphic unit and soil characteristics data collected on nearby properties and regional soil information. In general, contaminant plumes move more quickly through sandy-gravelly types of soils than silty-clayey types of soils.

### GEOLOGIC INFORMATION IN GENERAL AREA OF TARGET PROPERTY

Geologic information can be used by the environmental professional in forming an opinion about the relative speed at which contaminant migration may be occurring.

#### **ROCK STRATIGRAPHIC UNIT**

Era:	Cenozoic
System:	Quaternary
Series:	Quaternary
Code:	Q ( <i>decoded above as Era, System &amp; Series</i> )

#### **GEOLOGIC AGE IDENTIFICATION**

Category: Stratified Sequence

Geologic Age and Rock Stratigraphic Unit Source: P.G. Schruben, R.E. Arndt and W.J. Bawiec, Geology of the Conterminous U.S. at 1:2,500,000 Scale - a digital representation of the 1974 P.B. King and H.M. Beikman Map, USGS Digital Data Series DDS - 11 (1994).

# SSURGO SOIL MAP - 7043118.2s

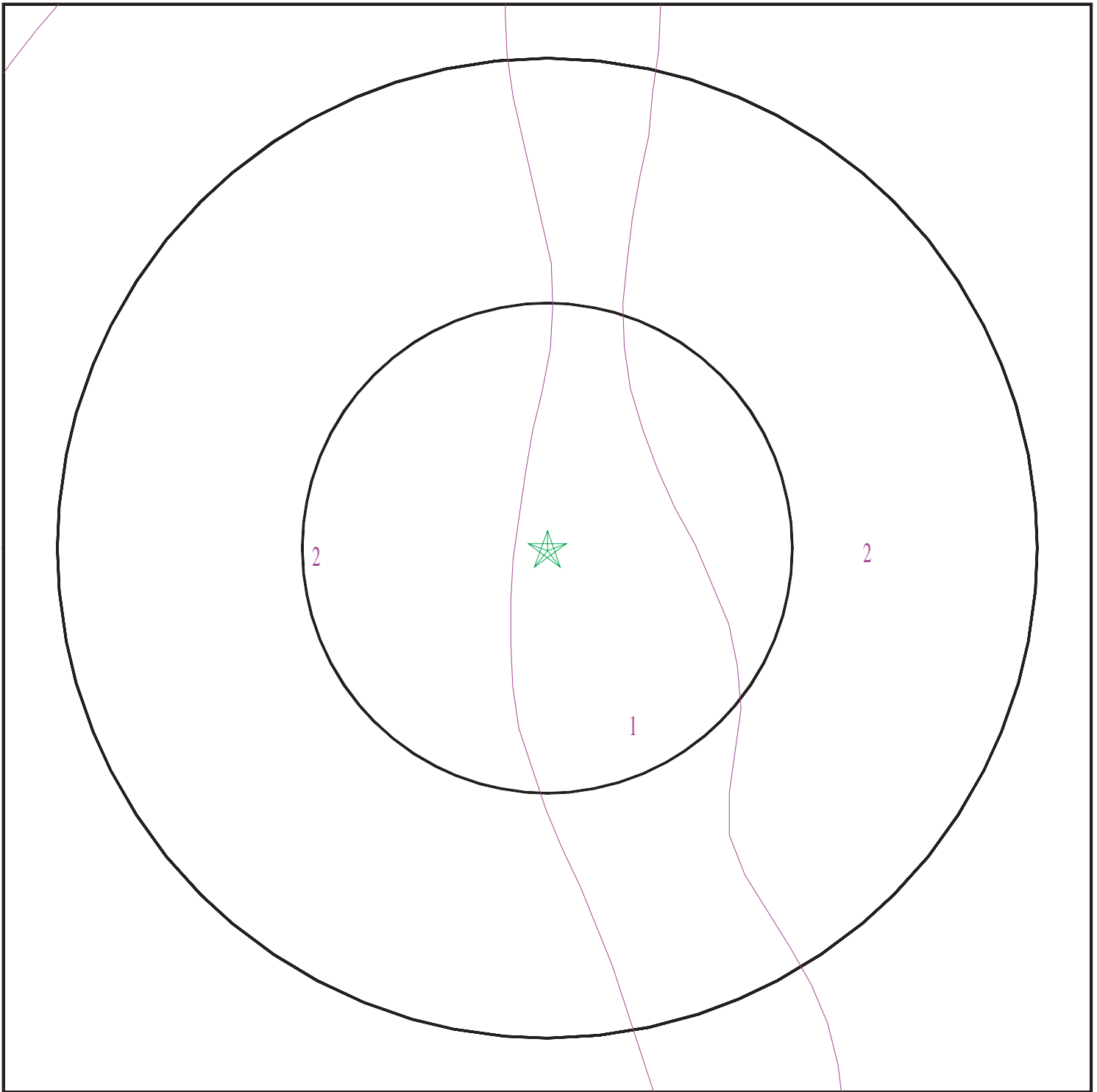

- ★ Target Property
- ∩ SSURGO Soil
- ∩ Water

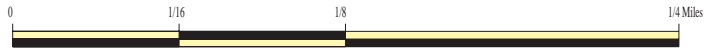

SITE NAME: Terrace Park - 891 Greg Thatch Circle, Sacramento  
ADDRESS: 891 Greg Thatch Circle  
Sacramento CA 95835  
LAT/LONG: 38.678853 / 121.535856

CLIENT: Kim Lush  
CONTACT: Andrew Lush  
INQUIRY #: 7043118.2s  
DATE: July 06, 2022 12:21 pm

# GEOCHECK® - PHYSICAL SETTING SOURCE SUMMARY

## DOMINANT SOIL COMPOSITION IN GENERAL AREA OF TARGET PROPERTY

The U.S. Department of Agriculture's (USDA) Soil Conservation Service (SCS) leads the National Cooperative Soil Survey (NCSS) and is responsible for collecting, storing, maintaining and distributing soil survey information for privately owned lands in the United States. A soil map in a soil survey is a representation of soil patterns in a landscape. The following information is based on Soil Conservation Service SSURGO data.

### Soil Map ID: 1

Soil Component Name: SAN JOAQUIN

Soil Surface Texture: silt loam

Hydrologic Group: Class D - Very slow infiltration rates. Soils are clayey, have a high water table, or are shallow to an impervious layer.

Soil Drainage Class: Moderately well drained

Hydric Status: Partially hydric

Corrosion Potential - Uncoated Steel: Moderate

Depth to Bedrock Min: > 0 inches

Depth to Watertable Min: > 0 inches

Soil Layer Information							
Layer	Boundary		Soil Texture Class	Classification		Saturated hydraulic conductivity micro m/sec	Soil Reaction (pH)
	Upper	Lower		AASHTO Group	Unified Soil		
1	0 inches	22 inches	silt loam	Silt-Clay Materials (more than 35 pct. passing No. 200), Silty Soils.	COARSE-GRAINED SOILS, Sands, Sands with fines, Clayey sand. COARSE-GRAINED SOILS, Sands, Sands with fines, Silty Sand.	Max: 1.4 Min: 0.42	Max: 7.8 Min: 6.1
2	22 inches	27 inches	clay loam	Silt-Clay Materials (more than 35 pct. passing No. 200), Silty Soils.	COARSE-GRAINED SOILS, Sands, Sands with fines, Clayey sand. COARSE-GRAINED SOILS, Sands, Sands with fines, Silty Sand.	Max: 1.4 Min: 0.42	Max: 7.8 Min: 6.1
3	27 inches	53 inches	indurated	Silt-Clay Materials (more than 35 pct. passing No. 200), Silty Soils.	COARSE-GRAINED SOILS, Sands, Sands with fines, Clayey sand. COARSE-GRAINED SOILS, Sands, Sands with fines, Silty Sand.	Max: 1.4 Min: 0.42	Max: 7.8 Min: 6.1

## GEOCHECK® - PHYSICAL SETTING SOURCE SUMMARY

Soil Layer Information							
Layer	Boundary		Soil Texture Class	Classification		Saturated hydraulic conductivity micro m/sec	Soil Reaction (pH)
	Upper	Lower		AASHTO Group	Unified Soil		
4	53 inches	59 inches	stratified sandy loam to loam	Silt-Clay Materials (more than 35 pct. passing No. 200), Silty Soils.	COARSE-GRAINED SOILS, Sands, Sands with fines, Clayey sand. COARSE-GRAINED SOILS, Sands, Sands with fines, Silty Sand.	Max: 1.4 Min: 0.42	Max: 7.8 Min: 6.1

**Soil Map ID: 2**

Soil Component Name: CLEAR LAKE

Soil Surface Texture: clay

Hydrologic Group: Class D - Very slow infiltration rates. Soils are clayey, have a high water table, or are shallow to an impervious layer.

Soil Drainage Class: Somewhat poorly drained

Hydric Status: Partially hydric

Corrosion Potential - Uncoated Steel: High

Depth to Bedrock Min: > 0 inches

Depth to Watertable Min: > 0 inches

Soil Layer Information							
Layer	Boundary		Soil Texture Class	Classification		Saturated hydraulic conductivity micro m/sec	Soil Reaction (pH)
	Upper	Lower		AASHTO Group	Unified Soil		
1	0 inches	14 inches	clay	Silt-Clay Materials (more than 35 pct. passing No. 200), Clayey Soils.	Not reported	Max: 0.01 Min: 0	Max: Min:
2	14 inches	33 inches	clay	Silt-Clay Materials (more than 35 pct. passing No. 200), Clayey Soils.	Not reported	Max: 0.01 Min: 0	Max: Min:



# GEOCHECK® - PHYSICAL SETTING SOURCE SUMMARY

Soil Layer Information							
Layer	Boundary		Soil Texture Class	Classification		Saturated hydraulic conductivity micro m/sec	Soil Reaction (pH)
	Upper	Lower		AASHTO Group	Unified Soil		
3	33 inches	48 inches	clay loam	Silt-Clay Materials (more than 35 pct. passing No. 200), Clayey Soils.	Not reported	Max: 0.01 Min: 0	Max: Min:
4	48 inches	64 inches	cemented	Silt-Clay Materials (more than 35 pct. passing No. 200), Clayey Soils.	Not reported	Max: 0.01 Min: 0	Max: Min:

## LOCAL / REGIONAL WATER AGENCY RECORDS

EDR Local/Regional Water Agency records provide water well information to assist the environmental professional in assessing sources that may impact ground water flow direction, and in forming an opinion about the impact of contaminant migration on nearby drinking water wells.

## WELL SEARCH DISTANCE INFORMATION

<u>DATABASE</u>	<u>SEARCH DISTANCE (miles)</u>
Federal USGS	1.000
Federal FRDS PWS	Nearest PWS within 1 mile
State Database	1.000

## **FEDERAL USGS WELL INFORMATION**

<u>MAP ID</u>	<u>WELL ID</u>	<u>LOCATION FROM TP</u>
No Wells Found		

## **FEDERAL FRDS PUBLIC WATER SUPPLY SYSTEM INFORMATION**

<u>MAP ID</u>	<u>WELL ID</u>	<u>LOCATION FROM TP</u>
No PWS System Found		

Note: PWS System location is not always the same as well location.

# GEOCHECK® - PHYSICAL SETTING SOURCE SUMMARY

## STATE DATABASE WELL INFORMATION

<u>MAP ID</u>	<u>WELL ID</u>	<u>LOCATION FROM TP</u>
1	CADWR9000040079	1/2 - 1 Mile NW
2	CADWR9000040091	1/2 - 1 Mile ENE
A3	CADWR9000040097	1/2 - 1 Mile NE
A4	CADWR9000040098	1/2 - 1 Mile NE
A5	CADWR9000040099	1/2 - 1 Mile NE
A6	CAUSGS000000674	1/2 - 1 Mile NE
A7	CAUSGSN00006891	1/2 - 1 Mile NE
A8	CAUSGS000000423	1/2 - 1 Mile NE
A9	CAUSGS000002415	1/2 - 1 Mile NE
A10	CAUSGSN00016048	1/2 - 1 Mile NE
A11	CAUSGSN00006895	1/2 - 1 Mile NE







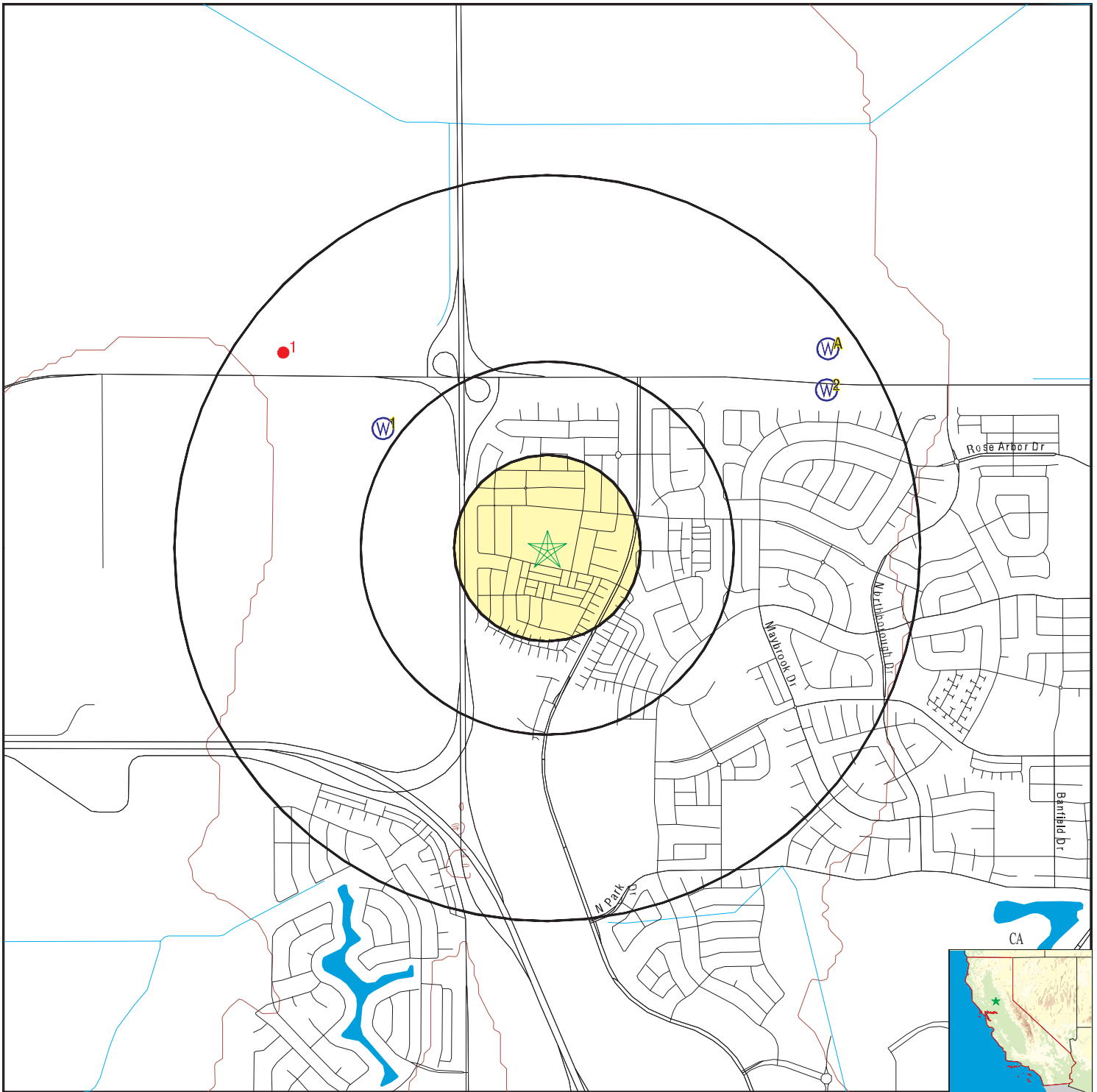

## OTHER STATE DATABASE INFORMATION





### STATE OIL/GAS WELL INFORMATION

<u>MAP ID</u>	<u>WELL ID</u>	<u>LOCATION FROM TP</u>
1	CAOG14000008063	1/2 - 1 Mile NW

# PHYSICAL SETTING SOURCE MAP - 7043118.2s



-  County Boundary
-  Major Roads
-  Contour Lines
-  Earthquake Fault Lines
-  Earthquake epicenter, Richter 5 or greater
-  Water Wells
-  Public Water Supply Wells
-  Cluster of Multiple Icons

-  Groundwater Flow Direction
-  Indeterminate Groundwater Flow at Location
-  Groundwater Flow Varies at Location
-  Closest Hydrogeological Data
-  Oil, gas or related wells

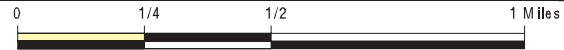

SITE NAME: Terrace Park - 891 Greg Thatch Circle, Sacramento  
 ADDRESS: 891 Greg Thatch Circle  
 Sacramento CA 95835  
 LAT/LONG: 38.678853 / 121.535856

CLIENT: Kim Lush  
 CONTACT: Andrew Lush  
 INQUIRY #: 7043118.2s  
 DATE: July 06, 2022 12:21 pm

## GEOCHECK® - PHYSICAL SETTING SOURCE MAP FINDINGS

Map ID Direction Distance Elevation		Database	EDR ID Number
1 NW 1/2 - 1 Mile	<a href="#">Click here for full text details</a>	OIL_GAS	CAOG14000008063
1 NW 1/2 - 1 Mile Higher	<a href="#">Click here for full text details</a>	CA WELLS	CADWR9000040079
2 ENE 1/2 - 1 Mile Higher	<a href="#">Click here for full text details</a>	CA WELLS	CADWR9000040091
A3 NE 1/2 - 1 Mile Higher	<a href="#">Click here for full text details</a>	CA WELLS	CADWR9000040097
A4 NE 1/2 - 1 Mile Higher	<a href="#">Click here for full text details</a>	CA WELLS	CADWR9000040098
A5 NE 1/2 - 1 Mile Higher	<a href="#">Click here for full text details</a>	CA WELLS	CADWR9000040099
A6 NE 1/2 - 1 Mile Higher	<a href="#">Click here for full text details</a>	CA WELLS	CAUSGS000000674
A7 NE 1/2 - 1 Mile Higher	<a href="#">Click here for full text details</a>	CA WELLS	CAUSGSN00006891
A8 NE 1/2 - 1 Mile Higher	<a href="#">Click here for full text details</a>	CA WELLS	CAUSGS000000423



## GEOCHECK® - PHYSICAL SETTING SOURCE MAP FINDINGS

Map ID  
Direction  
Distance  
Elevation

Database

EDR ID Number

A9  
NE  
1/2 - 1 Mile  
Higher

[Click here for full text details](#)

CA WELLS

CAUSGS000002415

A10  
NE  
1/2 - 1 Mile  
Higher

[Click here for full text details](#)

CA WELLS

CAUSGSN00016048

A11  
NE  
1/2 - 1 Mile  
Higher

[Click here for full text details](#)

CA WELLS

CAUSGSN00006895

# GEOCHECK® - PHYSICAL SETTING SOURCE MAP FINDINGS RADON

## AREA RADON INFORMATION

State Database: CA Radon

### Radon Test Results

Zipcode	Num Tests	> 4 pCi/L
95835	3	1

Federal EPA Radon Zone for SACRAMENTO County: 3

- Note: Zone 1 indoor average level > 4 pCi/L.  
 : Zone 2 indoor average level >= 2 pCi/L and <= 4 pCi/L.  
 : Zone 3 indoor average level < 2 pCi/L.

---

### Federal Area Radon Information for SACRAMENTO COUNTY, CA

Number of sites tested: 52

Area	Average Activity	% <4 pCi/L	% 4-20 pCi/L	% >20 pCi/L
Living Area - 1st Floor	0.665 pCi/L	100%	0%	0%
Living Area - 2nd Floor	0.200 pCi/L	100%	0%	0%
Basement	8.350 pCi/L	50%	50%	0%

# PHYSICAL SETTING SOURCE RECORDS SEARCHED

## TOPOGRAPHIC INFORMATION

USGS 7.5' Digital Elevation Model (DEM)

Source: United States Geologic Survey

EDR acquired the USGS 7.5' Digital Elevation Model in 2002 and updated it in 2006. The 7.5 minute DEM corresponds to the USGS 1:24,000- and 1:25,000-scale topographic quadrangle maps. The DEM provides elevation data with consistent elevation units and projection.

Source: U.S. Geological Survey

## HYDROLOGIC INFORMATION

Flood Zone Data: This data was obtained from the Federal Emergency Management Agency (FEMA). It depicts 100-year and 500-year flood zones as defined by FEMA. It includes the National Flood Hazard Layer (NFHL) which incorporates Flood Insurance Rate Map (FIRM) data and Q3 data from FEMA in areas not covered by NFHL.

Source: FEMA

Telephone: 877-336-2627

Date of Government Version: 2003, 2015

NWI: National Wetlands Inventory. This data, available in select counties across the country, was obtained by EDR in 2002, 2005 and 2010 from the U.S. Fish and Wildlife Service.

State Wetlands Data: Wetland Inventory

Source: Department of Fish and Wildlife

Telephone: 916-445-0411

## HYDROGEOLOGIC INFORMATION

AQUIFLOW<sup>R</sup> Information System

Source: EDR proprietary database of groundwater flow information

EDR has developed the AQUIFLOW Information System (AIS) to provide data on the general direction of groundwater flow at specific points. EDR has reviewed reports submitted to regulatory authorities at select sites and has extracted the date of the report, hydrogeologically determined groundwater flow direction and depth to water table information.

## GEOLOGIC INFORMATION

Geologic Age and Rock Stratigraphic Unit

Source: P.G. Schruben, R.E. Arndt and W.J. Bawiec, Geology of the Conterminous U.S. at 1:2,500,000 Scale - A digital representation of the 1974 P.B. King and H.M. Beikman Map, USGS Digital Data Series DDS - 11 (1994).

STATSGO: State Soil Geographic Database

Source: Department of Agriculture, Natural Resources Conservation Service (NRCS)

The U.S. Department of Agriculture's (USDA) Natural Resources Conservation Service (NRCS) leads the national Conservation Soil Survey (NCSS) and is responsible for collecting, storing, maintaining and distributing soil survey information for privately owned lands in the United States. A soil map in a soil survey is a representation of soil patterns in a landscape. Soil maps for STATSGO are compiled by generalizing more detailed (SSURGO) soil survey maps.

SSURGO: Soil Survey Geographic Database

Source: Department of Agriculture, Natural Resources Conservation Service (NRCS)

Telephone: 800-672-5559

SSURGO is the most detailed level of mapping done by the Natural Resources Conservation Service, mapping scales generally range from 1:12,000 to 1:63,360. Field mapping methods using national standards are used to construct the soil maps in the Soil Survey Geographic (SSURGO) database. SSURGO digitizing duplicates the original soil survey maps. This level of mapping is designed for use by landowners, townships and county natural resource planning and management.

# PHYSICAL SETTING SOURCE RECORDS SEARCHED

## LOCAL / REGIONAL WATER AGENCY RECORDS

### FEDERAL WATER WELLS

#### PWS: Public Water Systems

Source: EPA/Office of Drinking Water

Telephone: 202-564-3750

Public Water System data from the Federal Reporting Data System. A PWS is any water system which provides water to at least 25 people for at least 60 days annually. PWSs provide water from wells, rivers and other sources.

#### PWS ENF: Public Water Systems Violation and Enforcement Data

Source: EPA/Office of Drinking Water

Telephone: 202-564-3750

Violation and Enforcement data for Public Water Systems from the Safe Drinking Water Information System (SDWIS) after August 1995. Prior to August 1995, the data came from the Federal Reporting Data System (FRDS).

#### USGS Water Wells: USGS National Water Inventory System (NWIS)

This database contains descriptive information on sites where the USGS collects or has collected data on surface water and/or groundwater. The groundwater data includes information on wells, springs, and other sources of groundwater.

## OTHER STATE DATABASE INFORMATION

### Groundwater Ambient Monitoring & Assessment Program

State Water Resources Control Board

Telephone: 916-341-5577

The GAMA Program is California's comprehensive groundwater quality monitoring program. GAMA collects data by testing the untreated, raw water in different types of wells for naturally-occurring and man-made chemicals. The GAMA data includes Domestic, Monitoring and Municipal well types from the following sources, Department of Water Resources, Department of Health Services, EDF, Agricultural Lands, Lawrence Livermore National Laboratory, Department of Pesticide Regulation, United States Geological Survey, Groundwater Ambient Monitoring and Assessment Program and Local Groundwater Projects.

### Water Well Database

Source: Department of Water Resources

Telephone: 916-651-9648

### California Drinking Water Quality Database

Source: Department of Public Health

Telephone: 916-324-2319

The database includes all drinking water compliance and special studies monitoring for the state of California since 1984. It consists of over 3,200,000 individual analyses along with well and water system information.

### California Oil and Gas Well Locations

Source: Dept of Conservation, Geologic Energy Management Division

Telephone: 916-323-1779

Oil and Gas well locations in the state.

### California Earthquake Fault Lines

Source: California Division of Mines and Geology

The fault lines displayed on EDR's Topographic map are digitized quaternary fault lines prepared in 1975 by the United State Geological Survey. Additional information (also from 1975) regarding activity at specific fault lines comes from California's Preliminary Fault Activity Map prepared by the California Division of Mines and Geology.

## RADON

### State Database: CA Radon

Source: Department of Public Health

Telephone: 916-210-8558

Radon Database for California



# PHYSICAL SETTING SOURCE RECORDS SEARCHED

## Area Radon Information

Source: USGS

Telephone: 703-356-4020

The National Radon Database has been developed by the U.S. Environmental Protection Agency (USEPA) and is a compilation of the EPA/State Residential Radon Survey and the National Residential Radon Survey. The study covers the years 1986 - 1992. Where necessary data has been supplemented by information collected at private sources such as universities and research institutions.

## EPA Radon Zones

Source: EPA

Telephone: 703-356-4020

Sections 307 & 309 of IRRA directed EPA to list and identify areas of U.S. with the potential for elevated indoor radon levels.

## OTHER

Airport Landing Facilities: Private and public use landing facilities

Source: Federal Aviation Administration, 800-457-6656

Epicenters: World earthquake epicenters, Richter 5 or greater

Source: Department of Commerce, National Oceanic and Atmospheric Administration

California Earthquake Fault Lines: The fault lines displayed on EDR's Topographic map are digitized quaternary fault lines, prepared in 1975 by the United State Geological Survey. Additional information (also from 1975) regarding activity at specific fault lines comes from California's Preliminary Fault Activity Map prepared by the California Division of Mines and Geology.

## STREET AND ADDRESS INFORMATION

Â© 2015 TomTom North America, Inc. All rights reserved. This material is proprietary and the subject of copyright protection and other intellectual property rights owned by or licensed to Tele Atlas North America, Inc. The use of this material is subject to the terms of a license agreement. You will be held liable for any unauthorized copying or disclosure of this material.

**APPENDIX B-2  
RADIUS REPORT**

**Terrace Park - 891 Greg Thatch Circle, Sacramento**

891 Greg Thatch Circle  
Sacramento, CA 95835

Inquiry Number: 7043118.2s

July 06, 2022

# The EDR Radius Map™ Report with GeoCheck®



6 Armstrong Road, 4th floor  
Shelton, CT 06484  
Toll Free: 800.352.0050  
[www.edrnet.com](http://www.edrnet.com)

# TABLE OF CONTENTS

<u>SECTION</u>	<u>PAGE</u>
Executive Summary .....	ES1
Overview Map .....	2
Detail Map .....	3
Map Findings Summary .....	4
Map Findings .....	9
Orphan Summary .....	19
Government Records Searched/Data Currency Tracking .....	GR-1
 <b><u>GEOCHECK ADDENDUM</u></b>	
Physical Setting Source Addendum .....	A-1
Physical Setting Source Summary .....	A-2
Physical Setting SSURGO Soil Map .....	A-5
Physical Setting Source Map .....	A-9
Physical Setting Source Map Findings .....	A-11
Physical Setting Source Records Searched .....	PSGR-1

***Thank you for your business.***  
 Please contact EDR at 1-800-352-0050  
 with any questions or comments.

### Disclaimer - Copyright and Trademark Notice

This Report contains certain information obtained from a variety of public and other sources reasonably available to Environmental Data Resources, Inc. It cannot be concluded from this Report that coverage information for the target and surrounding properties does not exist from other sources. **NO WARRANTY EXPRESSED OR IMPLIED, IS MADE WHATSOEVER IN CONNECTION WITH THIS REPORT. ENVIRONMENTAL DATA RESOURCES, INC. SPECIFICALLY DISCLAIMS THE MAKING OF ANY SUCH WARRANTIES, INCLUDING WITHOUT LIMITATION, MERCHANTABILITY OR FITNESS FOR A PARTICULAR USE OR PURPOSE. ALL RISK IS ASSUMED BY THE USER. IN NO EVENT SHALL ENVIRONMENTAL DATA RESOURCES, INC. BE LIABLE TO ANYONE, WHETHER ARISING OUT OF ERRORS OR OMISSIONS, NEGLIGENCE, ACCIDENT OR ANY OTHER CAUSE, FOR ANY LOSS OF DAMAGE, INCLUDING, WITHOUT LIMITATION, SPECIAL, INCIDENTAL, CONSEQUENTIAL, OR EXEMPLARY DAMAGES. ANY LIABILITY ON THE PART OF ENVIRONMENTAL DATA RESOURCES, INC. IS STRICTLY LIMITED TO A REFUND OF THE AMOUNT PAID FOR THIS REPORT.** Purchaser accepts this Report "AS IS". Any analyses, estimates, ratings, environmental risk levels or risk codes provided in this Report are provided for illustrative purposes only, and are not intended to provide, nor should they be interpreted as providing any facts regarding, or prediction or forecast of, any environmental risk for any property. Only a Phase I Environmental Site Assessment performed by an environmental professional can provide information regarding the environmental risk for any property. Additionally, the information provided in this Report is not to be construed as legal advice.

Copyright 2020 by Environmental Data Resources, Inc. All rights reserved. Reproduction in any media or format, in whole or in part, of any report or map of Environmental Data Resources, Inc., or its affiliates, is prohibited without prior written permission.

EDR and its logos (including Sanborn and Sanborn Map) are trademarks of Environmental Data Resources, Inc. or its affiliates. All other trademarks used herein are the property of their respective owners.



## EXECUTIVE SUMMARY

A search of available environmental records was conducted by Environmental Data Resources, Inc (EDR). The report was designed to assist parties seeking to meet the search requirements of EPA's Standards and Practices for All Appropriate Inquiries (40 CFR Part 312), the ASTM Standard Practice for Environmental Site Assessments (E1527-21), the ASTM Standard Practice for Environmental Site Assessments for Forestland or Rural Property (E 2247-16), the ASTM Standard Practice for Limited Environmental Due Diligence: Transaction Screen Process (E 1528-14) or custom requirements developed for the evaluation of environmental risk associated with a parcel of real estate.

### TARGET PROPERTY INFORMATION

#### ADDRESS

891 GREG THATCH CIRCLE  
SACRAMENTO, CA 95835

#### COORDINATES

Latitude (North): 38.6788530 - 38° 40' 43.87"  
Longitude (West): 121.5358560 - 121° 32' 9.08"  
Universal Transverse Mercator: Zone 10  
UTM X (Meters): 627360.2  
UTM Y (Meters): 4281949.5  
Elevation: 23 ft. above sea level

### USGS TOPOGRAPHIC MAP ASSOCIATED WITH TARGET PROPERTY

Target Property Map: 12021657 TAYLOR MONUMENT, CA  
Version Date: 2018

### AERIAL PHOTOGRAPHY IN THIS REPORT

Portions of Photo from: 20140621  
Source: USDA

MAPPED SITES SUMMARY

Target Property Address:  
 891 GREG THATCH CIRCLE  
 SACRAMENTO, CA 95835

Click on Map ID to see full detail.

MAP ID	SITE NAME	ADDRESS	DATABASE ACRONYMS	RELATIVE ELEVATION	DIST (ft. & mi.) DIRECTION
<a href="#">1</a>	PROPOSED TERRACE PAR	GREG THATCH CIRCLE A	CERS	Higher	1 ft.
<a href="#">2</a>	PROPOSED TERRACE PAR	GREG THATCH CIRCLE A	ENVIROSTOR, SCH	Higher	53, 0.010, SE
<a href="#">3</a>	NORTHBOROUGH II ELEM	MAYBROOK DRIVE/MABRY	ENVIROSTOR, SCH	Lower	2764, 0.523, ESE
<a href="#">4</a>	CREEKSIDE LEARNING C	KOKOMO AND NORTH PAR	ENVIROSTOR, SCH	Higher	4476, 0.848, SSE

# EXECUTIVE SUMMARY

## TARGET PROPERTY SEARCH RESULTS

The target property was not listed in any of the databases searched by EDR.

## DATABASES WITH NO MAPPED SITES

No mapped sites were found in EDR's search of available ("reasonably ascertainable ") government records either on the target property or within the search radius around the target property for the following databases:

## STANDARD ENVIRONMENTAL RECORDS

### ***Lists of Federal NPL (Superfund) sites***

NPL..... National Priority List  
Proposed NPL..... Proposed National Priority List Sites  
NPL LIENS..... Federal Superfund Liens

### ***Lists of Federal Delisted NPL sites***

Delisted NPL..... National Priority List Deletions

### ***Lists of Federal sites subject to CERCLA removals and CERCLA orders***

FEDERAL FACILITY..... Federal Facility Site Information listing  
SEMS..... Superfund Enterprise Management System

### ***Lists of Federal CERCLA sites with NFRAP***

SEMS-ARCHIVE..... Superfund Enterprise Management System Archive

### ***Lists of Federal RCRA facilities undergoing Corrective Action***

CORRACTS..... Corrective Action Report

### ***Lists of Federal RCRA TSD facilities***

RCRA-TSDF..... RCRA - Treatment, Storage and Disposal

### ***Lists of Federal RCRA generators***

RCRA-LQG..... RCRA - Large Quantity Generators  
RCRA-SQG..... RCRA - Small Quantity Generators  
RCRA-VSQG..... RCRA - Very Small Quantity Generators (Formerly Conditionally Exempt Small Quantity Generators)

### ***Federal institutional controls / engineering controls registries***

LUCIS..... Land Use Control Information System

## EXECUTIVE SUMMARY

US ENG CONTROLS..... Engineering Controls Sites List  
US INST CONTROLS..... Institutional Controls Sites List

### ***Federal ERNS list***

ERNS..... Emergency Response Notification System

### ***Lists of state- and tribal (Superfund) equivalent sites***

RESPONSE..... State Response Sites

### ***Lists of state and tribal landfills and solid waste disposal facilities***

SWF/LF..... Solid Waste Information System

### ***Lists of state and tribal leaking storage tanks***

LUST..... Geotracker's Leaking Underground Fuel Tank Report  
INDIAN LUST..... Leaking Underground Storage Tanks on Indian Land  
CPS-SLIC..... Statewide SLIC Cases  
Sacramento Co. CS..... Toxic Site Clean-Up List

### ***Lists of state and tribal registered storage tanks***

FEMA UST..... Underground Storage Tank Listing  
UST..... Active UST Facilities  
AST..... Aboveground Petroleum Storage Tank Facilities  
INDIAN UST..... Underground Storage Tanks on Indian Land

### ***Lists of state and tribal voluntary cleanup sites***

INDIAN VCP..... Voluntary Cleanup Priority Listing  
VCP..... Voluntary Cleanup Program Properties

### ***Lists of state and tribal brownfield sites***

BROWNFIELDS..... Considered Brownfields Sites Listing

## **ADDITIONAL ENVIRONMENTAL RECORDS**

### ***Local Brownfield lists***

US BROWNFIELDS..... A Listing of Brownfields Sites

### ***Local Lists of Landfill / Solid Waste Disposal Sites***

WMUDS/SWAT..... Waste Management Unit Database  
SWRCY..... Recycler Database  
HAULERS..... Registered Waste Tire Haulers Listing  
INDIAN ODI..... Report on the Status of Open Dumps on Indian Lands  
DEBRIS REGION 9..... Torres Martinez Reservation Illegal Dump Site Locations  
ODI..... Open Dump Inventory  
IHS OPEN DUMPS..... Open Dumps on Indian Land

### ***Local Lists of Hazardous waste / Contaminated Sites***

US HIST CDL..... Delisted National Clandestine Laboratory Register



## EXECUTIVE SUMMARY

HIST Cal-Sites.....	Historical Calsites Database
CDL.....	Clandestine Drug Labs
Toxic Pits.....	Toxic Pits Cleanup Act Sites
CERS HAZ WASTE.....	CERS HAZ WASTE
US CDL.....	National Clandestine Laboratory Register
AQUEOUS FOAM.....	Former Fire Training Facility Assessments Listing
PFAS.....	PFAS Contamination Site Location Listing

### **Local Lists of Registered Storage Tanks**

SWEEPS UST.....	SWEEPS UST Listing
HIST UST.....	Hazardous Substance Storage Container Database
CERS TANKS.....	California Environmental Reporting System (CERS) Tanks
CA FID UST.....	Facility Inventory Database

### **Local Land Records**

LIENS.....	Environmental Liens Listing
LIENS 2.....	CERCLA Lien Information
DEED.....	Deed Restriction Listing

### **Records of Emergency Release Reports**

HMIRS.....	Hazardous Materials Information Reporting System
CHMIRS.....	California Hazardous Material Incident Report System
LDS.....	Land Disposal Sites Listing
MCS.....	Military Cleanup Sites Listing
SPILLS 90.....	SPILLS 90 data from FirstSearch

### **Other Ascertainable Records**

RCRA NonGen / NLR.....	RCRA - Non Generators / No Longer Regulated
FUDS.....	Formerly Used Defense Sites
DOD.....	Department of Defense Sites
SCRD DRYCLEANERS.....	State Coalition for Remediation of Drycleaners Listing
US FIN ASSUR.....	Financial Assurance Information
EPA WATCH LIST.....	EPA WATCH LIST
2020 COR ACTION.....	2020 Corrective Action Program List
TSCA.....	Toxic Substances Control Act
TRIS.....	Toxic Chemical Release Inventory System
SSTS.....	Section 7 Tracking Systems
ROD.....	Records Of Decision
RMP.....	Risk Management Plans
RAATS.....	RCRA Administrative Action Tracking System
PRP.....	Potentially Responsible Parties
PADS.....	PCB Activity Database System
ICIS.....	Integrated Compliance Information System
FTTS.....	FIFRA/ TSCA Tracking System - FIFRA (Federal Insecticide, Fungicide, & Rodenticide Act)/TSCA (Toxic Substances Control Act)
MLTS.....	Material Licensing Tracking System
COAL ASH DOE.....	Steam-Electric Plant Operation Data
COAL ASH EPA.....	Coal Combustion Residues Surface Impoundments List
PCB TRANSFORMER.....	PCB Transformer Registration Database
RADINFO.....	Radiation Information Database
HIST FTTS.....	FIFRA/TSCA Tracking System Administrative Case Listing

## EXECUTIVE SUMMARY

DOT OPS.....	Incident and Accident Data
CONSENT.....	Superfund (CERCLA) Consent Decrees
INDIAN RESERV.....	Indian Reservations
FUSRAP.....	Formerly Utilized Sites Remedial Action Program
UMTRA.....	Uranium Mill Tailings Sites
LEAD SMELTERS.....	Lead Smelter Sites
US AIRS.....	Aerometric Information Retrieval System Facility Subsystem
US MINES.....	Mines Master Index File
ABANDONED MINES.....	Abandoned Mines
FINDS.....	Facility Index System/Facility Registry System
UXO.....	Unexploded Ordnance Sites
DOCKET HWC.....	Hazardous Waste Compliance Docket Listing
ECHO.....	Enforcement & Compliance History Information
FUELS PROGRAM.....	EPA Fuels Program Registered Listing
CA BOND EXP. PLAN.....	Bond Expenditure Plan
Cortese.....	"Cortese" Hazardous Waste & Substances Sites List
CUPA Listings.....	CUPA Resources List
DRYCLEANERS.....	Cleaner Facilities
EML.....	Emissions Inventory Data
ENF.....	Enforcement Action Listing
Financial Assurance.....	Financial Assurance Information Listing
HAZNET.....	Facility and Manifest Data
ICE.....	ICE
HIST CORTESE.....	Hazardous Waste & Substance Site List
HWP.....	EnviroStor Permitted Facilities Listing
HWT.....	Registered Hazardous Waste Transporter Database
MINES.....	Mines Site Location Listing
Sacramento Co. ML.....	Master Hazardous Materials Facility List
MWMP.....	Medical Waste Management Program Listing
NPDES.....	NPDES Permits Listing
PEST LIC.....	Pesticide Regulation Licenses Listing
PROC.....	Certified Processors Database
Notify 65.....	Proposition 65 Records
UIC.....	UIC Listing
UIC GEO.....	UIC GEO (GEOTRACKER)
WASTEWATER PITS.....	Oil Wastewater Pits Listing
WDS.....	Waste Discharge System
WIP.....	Well Investigation Program Case List
MILITARY PRIV SITES.....	MILITARY PRIV SITES (GEOTRACKER)
PROJECT.....	PROJECT (GEOTRACKER)
WDR.....	Waste Discharge Requirements Listing
CIWQS.....	California Integrated Water Quality System
NON-CASE INFO.....	NON-CASE INFO (GEOTRACKER)
OTHER OIL GAS.....	OTHER OIL & GAS (GEOTRACKER)
PROD WATER PONDS.....	PROD WATER PONDS (GEOTRACKER)
SAMPLING POINT.....	SAMPLING POINT (GEOTRACKER)
WELL STIM PROJ.....	Well Stimulation Project (GEOTRACKER)
HWTS.....	Hazardous Waste Tracking System
MINES MRDS.....	Mineral Resources Data System

### **EDR HIGH RISK HISTORICAL RECORDS**

#### ***EDR Exclusive Records***

EDR MGP..... EDR Proprietary Manufactured Gas Plants

# EXECUTIVE SUMMARY

EDR Hist Auto..... EDR Exclusive Historical Auto Stations  
 EDR Hist Cleaner..... EDR Exclusive Historical Cleaners

## EDR RECOVERED GOVERNMENT ARCHIVES

### **Exclusive Recovered Govt. Archives**

RGA LF..... Recovered Government Archive Solid Waste Facilities List  
 RGA LUST..... Recovered Government Archive Leaking Underground Storage Tank

## SURROUNDING SITES: SEARCH RESULTS

Surrounding sites were identified in the following databases.

Elevations have been determined from the USGS Digital Elevation Model and should be evaluated on a relative (not an absolute) basis. Relative elevation information between sites of close proximity should be field verified. Sites with an elevation equal to or higher than the target property have been differentiated below from sites with an elevation lower than the target property.

Page numbers and map identification numbers refer to the EDR Radius Map report where detailed data on individual sites can be reviewed.

Sites listed in ***bold italics*** are in multiple databases.

Unmappable (orphan) sites are not considered in the foregoing analysis.

## STANDARD ENVIRONMENTAL RECORDS

### **Lists of state- and tribal hazardous waste facilities**

ENVIROSTOR: The Department of Toxic Substances Control's (DTSC's) Site Mitigation and Brownfields Reuse Program's (SMBRP's) EnviroStor database identifies sites that have known contamination or sites for which there may be reasons to investigate further. The database includes the following site types: Federal Superfund sites (National Priorities List (NPL)); State Response, including Military Facilities and State Superfund; Voluntary Cleanup; and School sites. EnviroStor provides similar information to the information that was available in CalSites, and provides additional site information, including, but not limited to, identification of formerly-contaminated properties that have been released for reuse, properties where environmental deed restrictions have been recorded to prevent inappropriate land uses, and risk characterization information that is used to assess potential impacts to public health and the environment at contaminated sites.

A review of the ENVIROSTOR list, as provided by EDR, and dated 01/24/2022 has revealed that there are 3 ENVIROSTOR sites within approximately 1 mile of the target property.

<u>Equal/Higher Elevation</u>	<u>Address</u>	<u>Direction / Distance</u>	<u>Map ID</u>	<u>Page</u>
<b><i>PROPOSED TERRACE PAR</i></b> Facility Id: 60000655 Status: No Further Action	<b><i>GREG THATCH CIRCLE A</i></b>	<b><i>SE 0 - 1/8 (0.010 mi.)</i></b>	<b><i>2</i></b>	<b><i>9</i></b>
<b><i>CREEKSIDE LEARNING C</i></b> Facility Id: 34070017 Status: No Further Action	<b><i>KOKOMO AND NORTH PAR</i></b>	<b><i>SSE 1/2 - 1 (0.848 mi.)</i></b>	<b><i>4</i></b>	<b><i>15</i></b>
<u>Lower Elevation</u>	<u>Address</u>	<u>Direction / Distance</u>	<u>Map ID</u>	<u>Page</u>
<b><i>NORTHBOROUGH II ELEM</i></b>	<b><i>MAYBROOK DRIVE/MABRY</i></b>	<b><i>ESE 1/2 - 1 (0.523 mi.)</i></b>	<b><i>3</i></b>	<b><i>12</i></b>

## EXECUTIVE SUMMARY

Facility Id: 34010024  
Status: No Further Action

### ADDITIONAL ENVIRONMENTAL RECORDS

#### ***Local Lists of Hazardous waste / Contaminated Sites***

SCH: This category contains proposed and existing school sites that are being evaluated by DTSC for possible hazardous materials contamination. In some cases, these properties may be listed in the CalSites category, depending on the level of threat to public health and safety or the environment they pose.

A review of the SCH list, as provided by EDR, and dated 01/24/2022 has revealed that there is 1 SCH site within approximately 0.25 miles of the target property.

<u>Equal/Higher Elevation</u>	<u>Address</u>	<u>Direction / Distance</u>	<u>Map ID</u>	<u>Page</u>
<b>PROPOSED TERRACE PAR</b> Facility Id: 60000655 Status: No Further Action	<b>GREG THATCH CIRCLE A</b>	<b>SE 0 - 1/8 (0.010 mi.)</b>	<b>2</b>	<b>9</b>

#### ***Other Ascertainable Records***

CERS: The CalEPA Regulated Site Portal database combines data about environmentally regulated sites and facilities in California into a single database. It combines data from a variety of state and federal databases, and provides an overview of regulated activities across the spectrum of environmental programs for any given location in California. These activities include hazardous materials and waste, state and federal cleanups, impacted ground and surface waters, and toxic materials

A review of the CERS list, as provided by EDR, and dated 01/18/2022 has revealed that there is 1 CERS site within approximately 0.001 miles of the target property.

<u>Equal/Higher Elevation</u>	<u>Address</u>	<u>Direction / Distance</u>	<u>Map ID</u>	<u>Page</u>
PROPOSED TERRACE PAR	GREG THATCH CIRCLE A	0 - 1/8 (0.000 mi.)	1	9

## EXECUTIVE SUMMARY

There were no unmapped sites in this report.



# OVERVIEW MAP - 7043118.2S

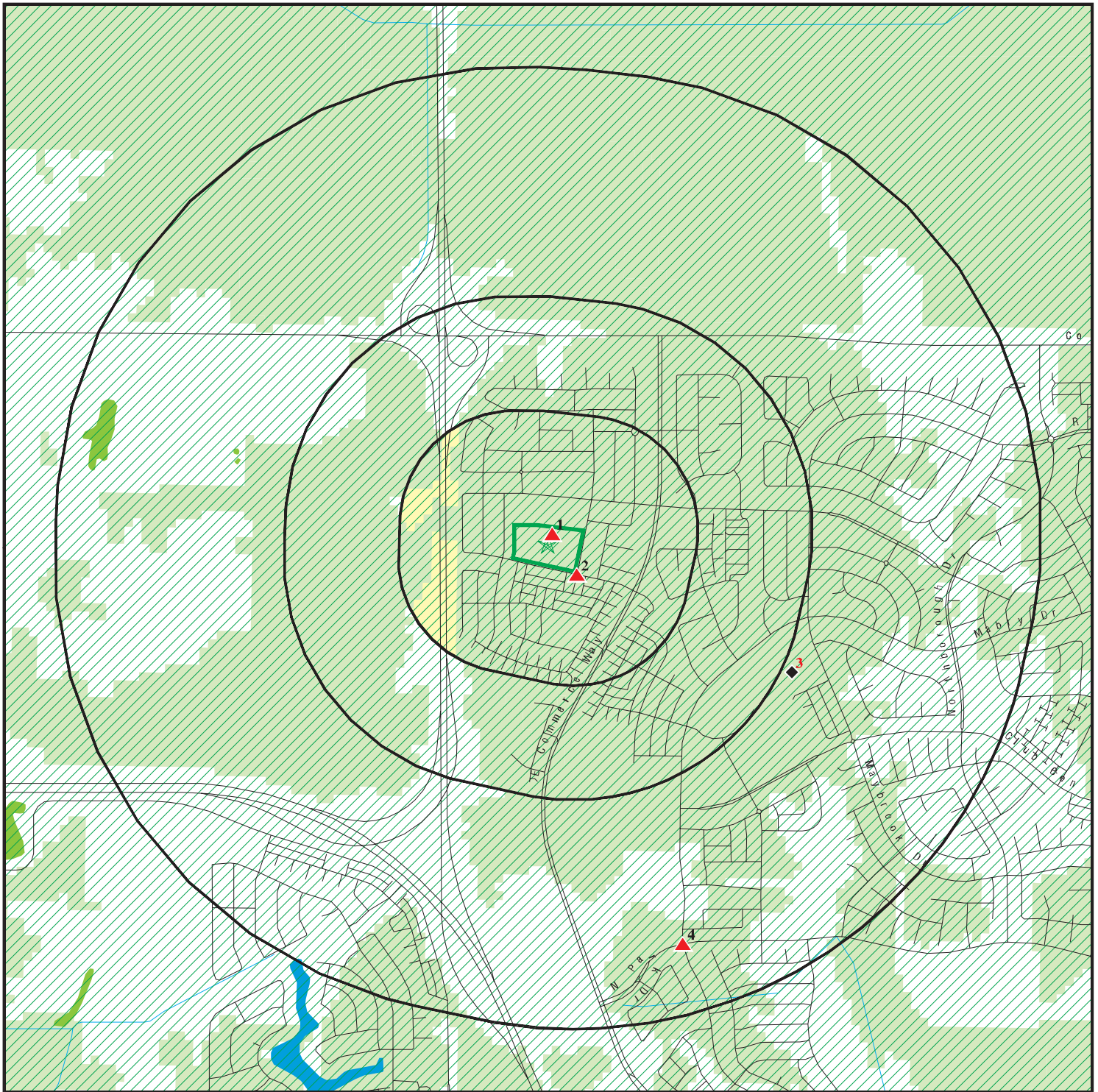

 Target Property

 Sites at elevations higher than or equal to the target property

 Sites at elevations lower than the target property

 Manufactured Gas Plants

 National Priority List Sites

 Dept. Defense Sites

 Indian Reservations BIA

 Special Flood Hazard Area (1%)

 0.2% Annual Chance Flood Hazard

 National Wetland Inventory

 State Wetlands

 Areas of Concern









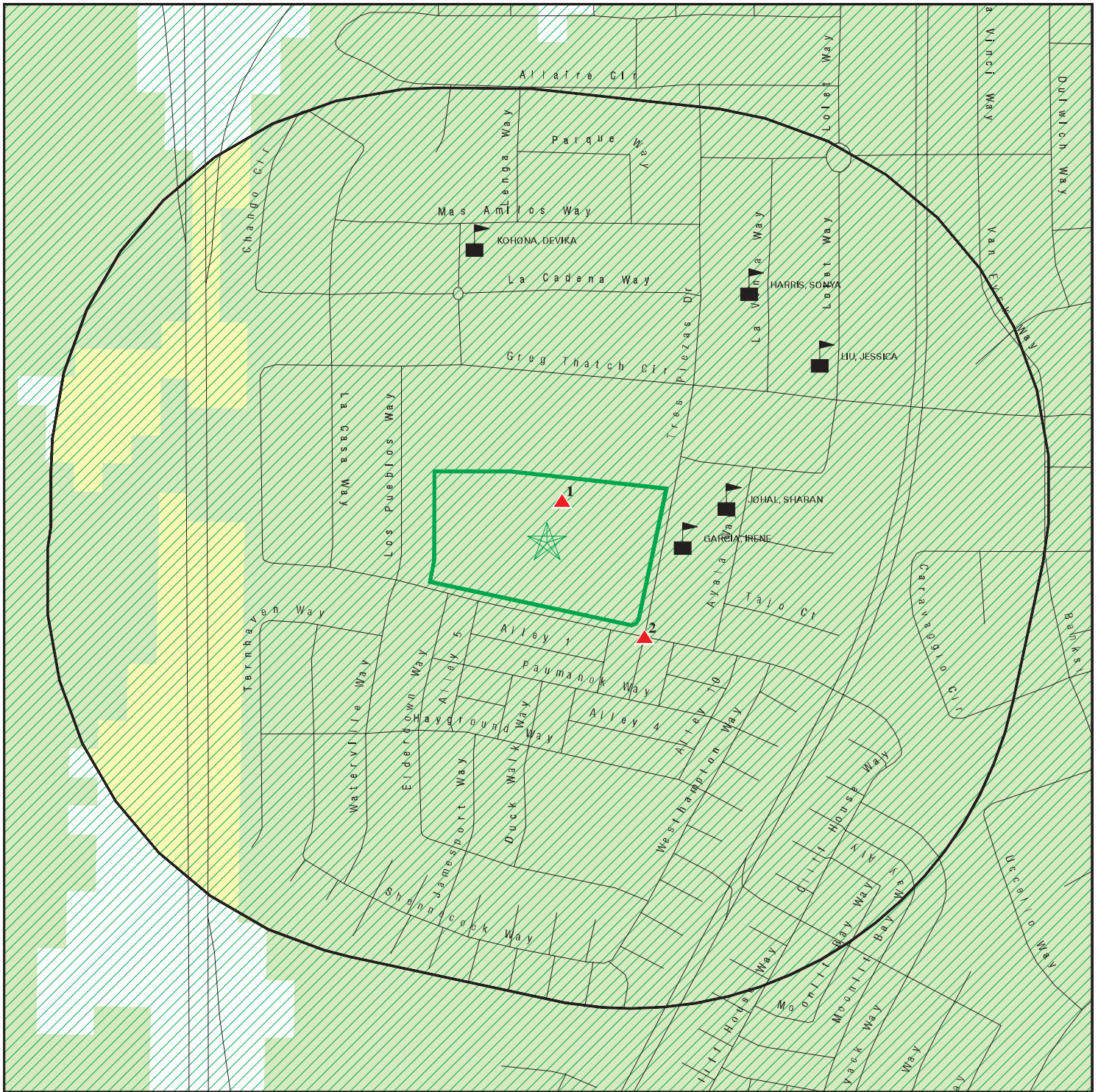

This report includes Interactive Map Layers to display and/or hide map information. The legend includes only those icons for the default map view.







SITE NAME: Terrace Park - 891 Greg Thatch Circle, Sacramento  
 ADDRESS: 891 Greg Thatch Circle  
 Sacramento CA 95835  
 LAT/LONG: 38.678853 / 121.535856

CLIENT: Kim Lush  
 CONTACT: Andrew Lush  
 INQUIRY #: 7043118.2s  
 DATE: July 06, 2022 12:19 pm

# DETAIL MAP - 7043118.2S



-  Target Property
-  Sites at elevations higher than or equal to the target property
-  Sites at elevations lower than the target property
-  Manufactured Gas Plants
-  Sensitive Receptors
-  National Priority List Sites
-  Dept. Defense Sites

-  Indian Reservations BIA
-  Special Flood Hazard Area (1%)
-  0.2% Annual Chance Flood Hazard
-  National Wetland Inventory
-  State Wetlands
-  Areas of Concern

This report includes Interactive Map Layers to display and/or hide map information. The legend includes only those icons for the default map view.

<p><b>SITE NAME:</b> Terrace Park - 891 Greg Thatch Circle, Sacramento  <b>ADDRESS:</b> 891 Greg Thatch Circle                  Sacramento CA 95835  <b>LAT/LONG:</b> 38.678853 / 121.535856</p>	<p><b>CLIENT:</b> Kim Lush  <b>CONTACT:</b> Andrew Lush  <b>INQUIRY #:</b> 7043118.2s  <b>DATE:</b> July 06, 2022 12:21 pm</p>
--	--

## MAP FINDINGS SUMMARY

Database	Search Distance (Miles)	Target Property	< 1/8	1/8 - 1/4	1/4 - 1/2	1/2 - 1	> 1	Total Plotted
<b>STANDARD ENVIRONMENTAL RECORDS</b>								
<b><i>Lists of Federal NPL (Superfund) sites</i></b>								
NPL	1.000		0	0	0	0	NR	0
Proposed NPL	1.000		0	0	0	0	NR	0
NPL LIENS	1.000		0	0	0	0	NR	0
<b><i>Lists of Federal Delisted NPL sites</i></b>								
Delisted NPL	1.000		0	0	0	0	NR	0
<b><i>Lists of Federal sites subject to CERCLA removals and CERCLA orders</i></b>								
FEDERAL FACILITY	0.500		0	0	0	NR	NR	0
SEMS	0.500		0	0	0	NR	NR	0
<b><i>Lists of Federal CERCLA sites with NFRAP</i></b>								
SEMS-ARCHIVE	0.500		0	0	0	NR	NR	0
<b><i>Lists of Federal RCRA facilities undergoing Corrective Action</i></b>								
CORRACTS	1.000		0	0	0	0	NR	0
<b><i>Lists of Federal RCRA TSD facilities</i></b>								
RCRA-TSDF	0.500		0	0	0	NR	NR	0
<b><i>Lists of Federal RCRA generators</i></b>								
RCRA-LQG	0.250		0	0	NR	NR	NR	0
RCRA-SQG	0.250		0	0	NR	NR	NR	0
RCRA-VSQG	0.250		0	0	NR	NR	NR	0
<b><i>Federal institutional controls / engineering controls registries</i></b>								
LUCIS	0.500		0	0	0	NR	NR	0
US ENG CONTROLS	0.500		0	0	0	NR	NR	0
US INST CONTROLS	0.500		0	0	0	NR	NR	0
<b><i>Federal ERNS list</i></b>								
ERNS	0.001		0	NR	NR	NR	NR	0
<b><i>Lists of state- and tribal (Superfund) equivalent sites</i></b>								
RESPONSE	1.000		0	0	0	0	NR	0
<b><i>Lists of state- and tribal hazardous waste facilities</i></b>								
ENVIROSTOR	1.000		1	0	0	2	NR	3
<b><i>Lists of state and tribal landfills and solid waste disposal facilities</i></b>								
SWF/LF	0.500		0	0	0	NR	NR	0

## MAP FINDINGS SUMMARY

Database	Search Distance (Miles)	Target Property	< 1/8	1/8 - 1/4	1/4 - 1/2	1/2 - 1	> 1	Total Plotted
<b><i>Lists of state and tribal leaking storage tanks</i></b>								
LUST	0.500		0	0	0	NR	NR	0
INDIAN LUST	0.500		0	0	0	NR	NR	0
CPS-SLIC	0.500		0	0	0	NR	NR	0
Sacramento Co. CS	0.500		0	0	0	NR	NR	0
<b><i>Lists of state and tribal registered storage tanks</i></b>								
FEMA UST	0.250		0	0	NR	NR	NR	0
UST	0.250		0	0	NR	NR	NR	0
AST	0.250		0	0	NR	NR	NR	0
INDIAN UST	0.250		0	0	NR	NR	NR	0
<b><i>Lists of state and tribal voluntary cleanup sites</i></b>								
INDIAN VCP	0.500		0	0	0	NR	NR	0
VCP	0.500		0	0	0	NR	NR	0
<b><i>Lists of state and tribal brownfield sites</i></b>								
BROWNFIELDS	0.500		0	0	0	NR	NR	0
<b><u>ADDITIONAL ENVIRONMENTAL RECORDS</u></b>								
<b><i>Local Brownfield lists</i></b>								
US BROWNFIELDS	0.500		0	0	0	NR	NR	0
<b><i>Local Lists of Landfill / Solid Waste Disposal Sites</i></b>								
WMUDS/SWAT	0.500		0	0	0	NR	NR	0
SWRCY	0.500		0	0	0	NR	NR	0
HAULERS	0.001		0	NR	NR	NR	NR	0
INDIAN ODI	0.500		0	0	0	NR	NR	0
DEBRIS REGION 9	0.500		0	0	0	NR	NR	0
ODI	0.500		0	0	0	NR	NR	0
IHS OPEN DUMPS	0.500		0	0	0	NR	NR	0
<b><i>Local Lists of Hazardous waste / Contaminated Sites</i></b>								
US HIST CDL	0.001		0	NR	NR	NR	NR	0
HIST Cal-Sites	1.000		0	0	0	0	NR	0
SCH	0.250		1	0	NR	NR	NR	1
CDL	0.001		0	NR	NR	NR	NR	0
Toxic Pits	1.000		0	0	0	0	NR	0
CERS HAZ WASTE	0.250		0	0	NR	NR	NR	0
US CDL	0.001		0	NR	NR	NR	NR	0
AQUEOUS FOAM	TP		NR	NR	NR	NR	NR	0
PFAS	0.500		0	0	0	NR	NR	0
<b><i>Local Lists of Registered Storage Tanks</i></b>								
SWEEPS UST	0.250		0	0	NR	NR	NR	0
HIST UST	0.250		0	0	NR	NR	NR	0

## MAP FINDINGS SUMMARY

Database	Search Distance (Miles)	Target Property	< 1/8	1/8 - 1/4	1/4 - 1/2	1/2 - 1	> 1	Total Plotted
CERS TANKS	0.250		0	0	NR	NR	NR	0
CA FID UST	0.250		0	0	NR	NR	NR	0
<b>Local Land Records</b>								
LIENS	0.001		0	NR	NR	NR	NR	0
LIENS 2	0.001		0	NR	NR	NR	NR	0
DEED	0.500		0	0	0	NR	NR	0
<b>Records of Emergency Release Reports</b>								
HMIRS	0.001		0	NR	NR	NR	NR	0
CHMIRS	0.001		0	NR	NR	NR	NR	0
LDS	0.001		0	NR	NR	NR	NR	0
MCS	0.001		0	NR	NR	NR	NR	0
SPILLS 90	0.001		0	NR	NR	NR	NR	0
<b>Other Ascertainable Records</b>								
RCRA NonGen / NLR	0.250		0	0	NR	NR	NR	0
FUDS	1.000		0	0	0	0	NR	0
DOD	1.000		0	0	0	0	NR	0
SCRD DRYCLEANERS	0.500		0	0	0	NR	NR	0
US FIN ASSUR	0.001		0	NR	NR	NR	NR	0
EPA WATCH LIST	0.001		0	NR	NR	NR	NR	0
2020 COR ACTION	0.250		0	0	NR	NR	NR	0
TSCA	0.001		0	NR	NR	NR	NR	0
TRIS	0.001		0	NR	NR	NR	NR	0
SSTS	0.001		0	NR	NR	NR	NR	0
ROD	1.000		0	0	0	0	NR	0
RMP	0.001		0	NR	NR	NR	NR	0
RAATS	0.001		0	NR	NR	NR	NR	0
PRP	0.001		0	NR	NR	NR	NR	0
PADS	0.001		0	NR	NR	NR	NR	0
ICIS	0.001		0	NR	NR	NR	NR	0
FTTS	0.001		0	NR	NR	NR	NR	0
MLTS	0.001		0	NR	NR	NR	NR	0
COAL ASH DOE	0.001		0	NR	NR	NR	NR	0
COAL ASH EPA	0.500		0	0	0	NR	NR	0
PCB TRANSFORMER	0.001		0	NR	NR	NR	NR	0
RADINFO	0.001		0	NR	NR	NR	NR	0
HIST FTTS	0.001		0	NR	NR	NR	NR	0
DOT OPS	0.001		0	NR	NR	NR	NR	0
CONSENT	1.000		0	0	0	0	NR	0
INDIAN RESERV	1.000		0	0	0	0	NR	0
FUSRAP	1.000		0	0	0	0	NR	0
UMTRA	0.500		0	0	0	NR	NR	0
LEAD SMELTERS	0.001		0	NR	NR	NR	NR	0
US AIRS	0.001		0	NR	NR	NR	NR	0
US MINES	0.250		0	0	NR	NR	NR	0
ABANDONED MINES	0.250		0	0	NR	NR	NR	0
FINDS	0.001		0	NR	NR	NR	NR	0
UXO	1.000		0	0	0	0	NR	0
DOCKET HWC	0.001		0	NR	NR	NR	NR	0



## MAP FINDINGS SUMMARY

Database	Search Distance (Miles)	Target Property	< 1/8	1/8 - 1/4	1/4 - 1/2	1/2 - 1	> 1	Total Plotted
ECHO	0.001		0	NR	NR	NR	NR	0
FUELS PROGRAM	0.250		0	0	NR	NR	NR	0
CA BOND EXP. PLAN	1.000		0	0	0	0	NR	0
Cortese	0.500		0	0	0	NR	NR	0
CUPA Listings	0.250		0	0	NR	NR	NR	0
DRYCLEANERS	0.250		0	0	NR	NR	NR	0
EMI	0.001		0	NR	NR	NR	NR	0
ENF	0.001		0	NR	NR	NR	NR	0
Financial Assurance	0.001		0	NR	NR	NR	NR	0
HAZNET	0.001		0	NR	NR	NR	NR	0
ICE	0.001		0	NR	NR	NR	NR	0
HIST CORTESE	0.500		0	0	0	NR	NR	0
HWP	1.000		0	0	0	0	NR	0
HWT	0.250		0	0	NR	NR	NR	0
MINES	0.250		0	0	NR	NR	NR	0
Sacramento Co. ML	0.250		0	0	NR	NR	NR	0
MWMP	0.250		0	0	NR	NR	NR	0
NPDES	0.001		0	NR	NR	NR	NR	0
PEST LIC	0.001		0	NR	NR	NR	NR	0
PROC	0.500		0	0	0	NR	NR	0
Notify 65	1.000		0	0	0	0	NR	0
UIC	0.001		0	NR	NR	NR	NR	0
UIC GEO	0.001		0	NR	NR	NR	NR	0
WASTEWATER PITS	0.500		0	0	0	NR	NR	0
WDS	0.001		0	NR	NR	NR	NR	0
WIP	0.250		0	0	NR	NR	NR	0
MILITARY PRIV SITES	0.001		0	NR	NR	NR	NR	0
PROJECT	0.001		0	NR	NR	NR	NR	0
WDR	0.001		0	NR	NR	NR	NR	0
CIWQS	0.001		0	NR	NR	NR	NR	0
CERS	0.001		1	NR	NR	NR	NR	1
NON-CASE INFO	0.001		0	NR	NR	NR	NR	0
OTHER OIL GAS	0.001		0	NR	NR	NR	NR	0
PROD WATER PONDS	0.001		0	NR	NR	NR	NR	0
SAMPLING POINT	0.001		0	NR	NR	NR	NR	0
WELL STIM PROJ	0.001		0	NR	NR	NR	NR	0
HWTS	TP		NR	NR	NR	NR	NR	0
MINES MRDS	0.001		0	NR	NR	NR	NR	0

### EDR HIGH RISK HISTORICAL RECORDS

#### *EDR Exclusive Records*

EDR MGP	1.000		0	0	0	0	NR	0
EDR Hist Auto	0.125		0	NR	NR	NR	NR	0
EDR Hist Cleaner	0.125		0	NR	NR	NR	NR	0

### EDR RECOVERED GOVERNMENT ARCHIVES

#### *Exclusive Recovered Govt. Archives*

RGA LF	0.001		0	NR	NR	NR	NR	0
--------	-------	--	---	----	----	----	----	---

## MAP FINDINGS SUMMARY

<u>Database</u>	<u>Search Distance (Miles)</u>	<u>Target Property</u>	<u>&lt; 1/8</u>	<u>1/8 - 1/4</u>	<u>1/4 - 1/2</u>	<u>1/2 - 1</u>	<u>&gt; 1</u>	<u>Total Plotted</u>
RGA LUST	0.001		0	NR	NR	NR	NR	0
- Totals --		0	3	0	0	2	0	5

**NOTES:**

TP = Target Property

NR = Not Requested at this Search Distance

Sites may be listed in more than one database

Map ID  
Direction  
Distance  
Elevation

MAP FINDINGS

Site

Database(s)

EDR ID Number  
EPA ID Number

1  
< 1/8  
1 ft.

**PROPOSED TERRACE PAR  
GREG THATCH CIRCLE AND TRES PIEZAS WAY  
SACRAMENTO, CA 95835**

**CERS S121763514  
N/A**

**Relative:  
Higher  
Actual:  
23 ft.**

CERS:

Name: PROPOSED TERRACE PAR  
Address: GREG THATCH CIRCLE AND TRES PIEZAS WAY  
City,State,Zip: SACRAMENTO, CA 95835  
Site ID: 341873  
CERS ID: 60000655  
CERS Description: School Investigation

Affiliation:

Affiliation Type Desc: Lead Project Manager  
Entity Name: JOSE LUEVANO  
Entity Title: Not reported  
Affiliation Address: Not reported  
Affiliation City: SACRAMENTO  
Affiliation State: CA  
Affiliation Country: Not reported  
Affiliation Zip: Not reported  
Affiliation Phone: ,

Affiliation Type Desc: Supervisor  
Entity Name: MARK MALINOWSKI  
Entity Title: Not reported  
Affiliation Address: Not reported  
Affiliation City: Not reported  
Affiliation State: Not reported  
Affiliation Country: Not reported  
Affiliation Zip: Not reported  
Affiliation Phone: ,

2  
SE  
< 1/8  
0.010 mi.  
53 ft.

**PROPOSED TERRACE PARK ELEMENTARY SCHOOL  
GREG THATCH CIRCLE AND TRES PIEZAS WAY  
SACRAMENTO, CA 95835**

**ENVIROSTOR S108649759  
SCH N/A**

**Relative:  
Higher  
Actual:  
23 ft.**

ENVIROSTOR:

Name: PROPOSED TERRACE PARK ELEMENTARY SCHOOL  
Address: GREG THATCH CIRCLE AND TRES PIEZAS WAY  
City,State,Zip: SACRAMENTO, CA 95835  
Facility ID: 60000655  
Status: No Further Action  
Status Date: 12/14/2007  
Site Code: 104588  
Site Type: School Investigation  
Site Type Detailed: School  
Acres: 15  
NPL: NO  
Regulatory Agencies: SMBRP  
Lead Agency: SMBRP  
Program Manager: Jose Luevano  
Supervisor: Mark Malinowski  
Division Branch: Northern California Schools & Santa Susana  
Assembly: 07  
Senate: 06

Map ID  
Direction  
Distance  
Elevation

MAP FINDINGS

Site

Database(s)

EDR ID Number  
EPA ID Number

**PROPOSED TERRACE PARK ELEMENTARY SCHOOL (Continued)**

**S108649759**

Special Program: Not reported  
Restricted Use: NO  
Site Mgmt Req: NONE SPECIFIED  
Funding: School District  
Latitude: 38.67922  
Longitude: -121.5356  
APN: NONE SPECIFIED  
Past Use: AGRICULTURAL - ROW CROPS  
Potential COC: Arsenic Chlordane DDD DDE DDT Endrin  
Confirmed COC: 30001-NO 30004-NO 30006-NO 30007-NO 30008-NO 30010-NO 31000-NO  
Potential Description: SOIL  
Alias Name: 104588  
Alias Type: Project Code (Site Code)  
Alias Name: 60000655  
Alias Type: Envirostor ID Number

Completed Info:

Completed Area Name: PROJECT WIDE  
Completed Sub Area Name: Not reported  
Completed Document Type: Cost Recovery Closeout Memo  
Completed Date: 12/28/2007  
Comments: Issued CRU memo.

Completed Area Name: PROJECT WIDE  
Completed Sub Area Name: Not reported  
Completed Document Type: Environmental Oversight Agreement  
Completed Date: 07/30/2007  
Comments: Sent fully executed agreement to district.

Completed Area Name: PROJECT WIDE  
Completed Sub Area Name: Not reported  
Completed Document Type: Other Report  
Completed Date: 07/20/2007  
Comments: Background information for PEA.

Completed Area Name: PROJECT WIDE  
Completed Sub Area Name: Not reported  
Completed Document Type: Other Report  
Completed Date: 07/30/2007  
Comments: Received two hard copies of Report for Background Information for the upcoming scoping meeting on July 31, 2007.

Completed Area Name: PROJECT WIDE  
Completed Sub Area Name: Not reported  
Completed Document Type: Preliminary Endangerment Assessment Workplan  
Completed Date: 08/29/2007  
Comments: DTSC approved the PEA Workplan with no comments.

Completed Area Name: PROJECT WIDE  
Completed Sub Area Name: Not reported  
Completed Document Type: Preliminary Endangerment Assessment Report  
Completed Date: 12/17/2007  
Comments: Not reported

Future Area Name: Not reported  
Future Sub Area Name: Not reported  
Future Document Type: Not reported  
Future Due Date: Not reported

Map ID  
Direction  
Distance  
Elevation

MAP FINDINGS

Site

Database(s)

EDR ID Number  
EPA ID Number

**PROPOSED TERRACE PARK ELEMENTARY SCHOOL (Continued)**

**S108649759**

Schedule Area Name: Not reported  
Schedule Sub Area Name: Not reported  
Schedule Document Type: Not reported  
Schedule Due Date: Not reported  
Schedule Revised Date: Not reported

SCH:

Name: PROPOSED TERRACE PARK ELEMENTARY SCHOOL  
Address: GREG THATCH CIRCLE AND TRES PIEZAS WAY  
City,State,Zip: SACRAMENTO, CA 95835  
Facility ID: 60000655  
Site Type: School Investigation  
Site Type Detail: School  
Site Mgmt. Req.: NONE SPECIFIED  
Acres: 15  
National Priorities List: NO  
Cleanup Oversight Agencies: SMBRP  
Lead Agency: SMBRP  
Lead Agency Description: DTSC - Site Cleanup Program  
Project Manager: Jose Luevano  
Supervisor: Mark Malinowski  
Division Branch: Northern California Schools & Santa Susana  
Site Code: 104588  
Assembly: 07  
Senate: 06  
Special Program Status: Not reported  
Status: No Further Action  
Status Date: 12/14/2007  
Restricted Use: NO  
Funding: School District  
Latitude: 38.67922  
Longitude: -121.5356  
APN: NONE SPECIFIED  
Past Use: AGRICULTURAL - ROW CROPS  
Potential COC: Arsenic, Arsenic, Chlordane, DDD, DDE, DDT, Endrin  
Confirmed COC: 30001-NO, 30004-NO, 30006-NO, 30007-NO, 30008-NO, 30010-NO, 31000-NO  
Potential Description: SOIL  
Alias Name: 104588  
Alias Type: Project Code (Site Code)  
Alias Name: 60000655  
Alias Type: Envirostor ID Number

Completed Info:

Completed Area Name: PROJECT WIDE  
Completed Sub Area Name: Not reported  
Completed Document Type: Cost Recovery Closeout Memo  
Completed Date: 12/28/2007  
Comments: Issued CRU memo.

Completed Area Name: PROJECT WIDE  
Completed Sub Area Name: Not reported  
Completed Document Type: Environmental Oversight Agreement  
Completed Date: 07/30/2007  
Comments: Sent fully executed agreement to district.

Completed Area Name: PROJECT WIDE



Map ID  
 Direction  
 Distance  
 Elevation

MAP FINDINGS

Site

Database(s)

EDR ID Number  
 EPA ID Number

**PROPOSED TERRACE PARK ELEMENTARY SCHOOL (Continued)**

**S108649759**

Completed Sub Area Name: Not reported  
 Completed Document Type: Other Report  
 Completed Date: 07/20/2007  
 Comments: Background information for PEA.

Completed Area Name: PROJECT WIDE  
 Completed Sub Area Name: Not reported  
 Completed Document Type: Other Report  
 Completed Date: 07/30/2007  
 Comments: Received two hard copies of Report for Background Information for the upcoming scoping meeting on July 31, 2007.

Completed Area Name: PROJECT WIDE  
 Completed Sub Area Name: Not reported  
 Completed Document Type: Preliminary Endangerment Assessment Workplan  
 Completed Date: 08/29/2007  
 Comments: DTSC approved the PEA Workplan with no comments.

Completed Area Name: PROJECT WIDE  
 Completed Sub Area Name: Not reported  
 Completed Document Type: Preliminary Endangerment Assessment Report  
 Completed Date: 12/17/2007  
 Comments: Not reported

Future Area Name: Not reported  
 Future Sub Area Name: Not reported  
 Future Document Type: Not reported  
 Future Due Date: Not reported  
 Schedule Area Name: Not reported  
 Schedule Sub Area Name: Not reported  
 Schedule Document Type: Not reported  
 Schedule Due Date: Not reported  
 Schedule Revised Date: Not reported

**3**  
**ESE**  
**1/2-1**  
**0.523 mi.**  
**2764 ft.**

**NORTHBOROUGH II ELEMENTARY SCHOOL**  
**MAYBROOK DRIVE/MABRY DRIVE**  
**SACRAMENTO, CA 95835**

**ENVIROSTOR** **S106800068**  
**SCH** **N/A**

**Relative:**  
**Lower**  
**Actual:**  
**22 ft.**

ENVIROSTOR:  
 Name: NORTHBOROUGH II ELEMENTARY SCHOOL  
 Address: MAYBROOK DRIVE/MABRY DRIVE  
 City,State,Zip: SACRAMENTO, CA 95835  
 Facility ID: 34010024  
 Status: No Further Action  
 Status Date: 03/12/2007  
 Site Code: 104416  
 Site Type: School Investigation  
 Site Type Detailed: School  
 Acres: 10.49  
 NPL: NO  
 Regulatory Agencies: SMBRP  
 Lead Agency: SMBRP  
 Program Manager: Not reported  
 Supervisor: Mark Malinowski  
 Division Branch: Northern California Schools & Santa Susana  
 Assembly: 07

Map ID  
Direction  
Distance  
Elevation

MAP FINDINGS

Site

Database(s)

EDR ID Number  
EPA ID Number

**NORTHBOROUGH II ELEMENTARY SCHOOL (Continued)**

**S106800068**

Senate: 06  
Special Program: Not reported  
Restricted Use: NO  
Site Mgmt Req: NONE SPECIFIED  
Funding: School District  
Latitude: 38.67485  
Longitude: -121.5260  
APN: NONE SPECIFIED  
Past Use: AGRICULTURAL - ROW CROPS  
Potential COC: Arsenic Chlordane Total Chromium (1:6 ratio Cr VI:Cr III DDD DDE DDT  
Endrin Lead Mercury (elemental Silver Toxaphene  
Confirmed COC: 30021-NO 30023-NO 30001-NO 30004-NO 30005-NO 30006-NO 30007-NO  
30008-NO 30010-NO 30013-NO 30014-NO No Contaminants found  
Potential Description: SOIL  
Alias Name: NATOMAS UNIFIED SCHOOL DISTRICT  
Alias Type: Alternate Name  
Alias Name: NATOMAS USD-NORTHBOROUGH II ELEM SCHOOL  
Alias Type: Alternate Name  
Alias Name: 104416  
Alias Type: Project Code (Site Code)  
Alias Name: 34010024  
Alias Type: Envirostor ID Number  
Completed Info:  
Completed Area Name: PROJECT WIDE  
Completed Sub Area Name: Not reported  
Completed Document Type: Environmental Oversight Agreement  
Completed Date: 11/23/2004  
Comments: DTSC entered into an EOA with the School District to provide oversight for a PEA. EstProjCost: \$16880 - EstAdvPymt: \$8440 - Scope: PEA  
Completed Area Name: PROJECT WIDE  
Completed Sub Area Name: Not reported  
Completed Document Type: Cost Recovery Closeout Memo  
Completed Date: 03/16/2007  
Comments: Uploaded CRU Memo.  
Completed Area Name: PROJECT WIDE  
Completed Sub Area Name: Not reported  
Completed Document Type: Phase 1  
Completed Date: 06/17/2004  
Comments: DTSC responded to the OCP Sampling Position Paper prepared by Wallace Kuhl and Associates dated 2/22/05. DTSC re-confirmed the necessity for a PEA for this site in a letter dated 4/13/05.  
Completed Area Name: PROJECT WIDE  
Completed Sub Area Name: Not reported  
Completed Document Type: Preliminary Endangerment Assessment Workplan  
Completed Date: 07/28/2006  
Comments: DTSC approved the Revised PEA WP as Final.  
Completed Area Name: PROJECT WIDE  
Completed Sub Area Name: Not reported  
Completed Document Type: Preliminary Endangerment Assessment Report  
Completed Date: 03/12/2007  
Comments: DTSC approved the PEA report with a no further action determination.

Map ID  
Direction  
Distance  
Elevation

MAP FINDINGS

Site

Database(s)

EDR ID Number  
EPA ID Number

**NORTHBOROUGH II ELEMENTARY SCHOOL (Continued)**

**S106800068**

Future Area Name: Not reported  
Future Sub Area Name: Not reported  
Future Document Type: Not reported  
Future Due Date: Not reported  
Schedule Area Name: Not reported  
Schedule Sub Area Name: Not reported  
Schedule Document Type: Not reported  
Schedule Due Date: Not reported  
Schedule Revised Date: Not reported

**SCH:**

Name: NORTHBOROUGH II ELEMENTARY SCHOOL  
Address: MAYBROOK DRIVE/MABRY DRIVE  
City,State,Zip: SACRAMENTO, CA 95835  
Facility ID: 34010024  
Site Type: School Investigation  
Site Type Detail: School  
Site Mgmt. Req.: NONE SPECIFIED  
Acres: 10.49  
National Priorities List: NO  
Cleanup Oversight Agencies: SMBRP  
Lead Agency: SMBRP  
Lead Agency Description: DTSC - Site Cleanup Program  
Project Manager: Not reported  
Supervisor: Mark Malinowski  
Division Branch: Northern California Schools & Santa Susana  
Site Code: 104416  
Assembly: 07  
Senate: 06  
Special Program Status: Not reported  
Status: No Further Action  
Status Date: 03/12/2007  
Restricted Use: NO  
Funding: School District  
Latitude: 38.67485  
Longitude: -121.5260  
APN: NONE SPECIFIED  
Past Use: AGRICULTURAL - ROW CROPS  
Potential COC: Arsenic, Arsenic, Chlordane, Total Chromium (1:6 ratio Cr VI:Cr III, DDD, DDE, DDT, Endrin, Lead, Mercury (elemental, Silver, Toxaphene  
Confirmed COC: 30021-NO, 30023-NO, 30001-NO, 30004-NO, 30005-NO, 30006-NO, 30007-NO, 30008-NO, 30010-NO, 30013-NO, 30014-NO, No Contaminants found  
Potential Description: SOIL  
Alias Name: NATOMAS UNIFIED SCHOOL DISTRICT  
Alias Type: Alternate Name  
Alias Name: NATOMAS USD-NORTHBOROUGH II ELEM SCHOOL  
Alias Type: Alternate Name  
Alias Name: 104416  
Alias Type: Project Code (Site Code)  
Alias Name: 34010024  
Alias Type: Envirostor ID Number

**Completed Info:**

Completed Area Name: PROJECT WIDE  
Completed Sub Area Name: Not reported

Map ID  
 Direction  
 Distance  
 Elevation

MAP FINDINGS

Site

Database(s)

EDR ID Number  
 EPA ID Number

**NORTHBOROUGH II ELEMENTARY SCHOOL (Continued)**

**S106800068**

Completed Document Type: Environmental Oversight Agreement  
 Completed Date: 11/23/2004  
 Comments: DTSC entered into an EOA with the School District to provide oversight for a PEA. EstProjCost: \$16880 - EstAdvPymt: \$8440 - Scope: PEA

Completed Area Name: PROJECT WIDE  
 Completed Sub Area Name: Not reported  
 Completed Document Type: Cost Recovery Closeout Memo  
 Completed Date: 03/16/2007  
 Comments: Uploaded CRU Memo.

Completed Area Name: PROJECT WIDE  
 Completed Sub Area Name: Not reported  
 Completed Document Type: Phase 1  
 Completed Date: 06/17/2004  
 Comments: DTSC responded to the OCP Sampling Position Paper prepared by Wallace Kuhl and Associates dated 2/22/05. DTSC re-confirmed the necessity for a PEA for this site in a letter dated 4/13/05.

Completed Area Name: PROJECT WIDE  
 Completed Sub Area Name: Not reported  
 Completed Document Type: Preliminary Endangerment Assessment Workplan  
 Completed Date: 07/28/2006  
 Comments: DTSC approved the Revised PEA WP as Final.

Completed Area Name: PROJECT WIDE  
 Completed Sub Area Name: Not reported  
 Completed Document Type: Preliminary Endangerment Assessment Report  
 Completed Date: 03/12/2007  
 Comments: DTSC approved the PEA report with a no further action determination.

Future Area Name: Not reported  
 Future Sub Area Name: Not reported  
 Future Document Type: Not reported  
 Future Due Date: Not reported  
 Schedule Area Name: Not reported  
 Schedule Sub Area Name: Not reported  
 Schedule Document Type: Not reported  
 Schedule Due Date: Not reported  
 Schedule Revised Date: Not reported

**4**  
**SSE**  
**1/2-1**  
**0.848 mi.**  
**4476 ft.**

**CREEKSIDE LEARNING CENTER**  
**KOKOMO AND NORTH PARK DRIVE**  
**SACRAMENTO, CA 95834**

**ENVIROSTOR** **S106800069**  
**SCH** **N/A**

**Relative:**  
**Higher**  
**Actual:**  
**23 ft.**

ENVIROSTOR:  
 Name: CREEKSIDE LEARNING CENTER  
 Address: KOKOMO AND NORTH PARK DRIVE  
 City,State,Zip: SACRAMENTO, CA 95834  
 Facility ID: 34070017  
 Status: No Further Action  
 Status Date: 07/25/2005  
 Site Code: 104448  
 Site Type: School Investigation  
 Site Type Detailed: School

Map ID  
Direction  
Distance  
Elevation

MAP FINDINGS

Site

Database(s)

EDR ID Number  
EPA ID Number

**CREEKSIDE LEARNING CENTER (Continued)**

**S106800069**

Acres: 21  
NPL: NO  
Regulatory Agencies: SMBRP  
Lead Agency: SMBRP  
Program Manager: Not reported  
Supervisor: Mark Malinowski  
Division Branch: Northern California Schools & Santa Susana  
Assembly: 07  
Senate: 06  
Special Program: Not reported  
Restricted Use: NO  
Site Mgmt Req: NONE SPECIFIED  
Funding: School District  
Latitude: 38.66648  
Longitude: -121.5309  
APN: NONE SPECIFIED  
Past Use: AGRICULTURAL - ROW CROPS  
Potential COC: Silver  
Confirmed COC: NONE SPECIFIED  
Potential Description: SOIL  
Alias Name: NATOMAS UNIFIED SCHOOL DISTRICT  
Alias Type: Alternate Name  
Alias Name: NATOMAS USD-PROPOSED CREEKSIDE LEARNING  
Alias Type: Alternate Name  
Alias Name: 104448  
Alias Type: Project Code (Site Code)  
Alias Name: 34070017  
Alias Type: Envirostor ID Number

**Completed Info:**

Completed Area Name: PROJECT WIDE  
Completed Sub Area Name: Not reported  
Completed Document Type: Cost Recovery Closeout Memo  
Completed Date: 08/02/2005  
Comments: File stored in Sacramento Schools Unit Library Archive Box #93

Completed Area Name: PROJECT WIDE  
Completed Sub Area Name: Not reported  
Completed Document Type: Environmental Oversight Agreement  
Completed Date: 12/09/2004  
Comments: Not reported

Completed Area Name: PROJECT WIDE  
Completed Sub Area Name: Not reported  
Completed Document Type: Preliminary Endangerment Assessment Report  
Completed Date: 07/25/2005  
Comments: Not reported

Completed Area Name: PROJECT WIDE  
Completed Sub Area Name: Not reported  
Completed Document Type: Preliminary Endangerment Assessment Workplan  
Completed Date: 03/02/2005  
Comments: Not reported

Completed Area Name: PROJECT WIDE  
Completed Sub Area Name: Not reported  
Completed Document Type: Public Notice  
Completed Date: 06/17/2005



Map ID  
Direction  
Distance  
Elevation

MAP FINDINGS

Site

Database(s)

EDR ID Number  
EPA ID Number

**CREEKSIDE LEARNING CENTER (Continued)**

**S106800069**

Comments: PCP ended on 7/19/05. Public hearing held on 7/20/05.

Future Area Name: Not reported  
Future Sub Area Name: Not reported  
Future Document Type: Not reported  
Future Due Date: Not reported  
Schedule Area Name: Not reported  
Schedule Sub Area Name: Not reported  
Schedule Document Type: Not reported  
Schedule Due Date: Not reported  
Schedule Revised Date: Not reported

SCH:

Name: CREEKSIDE LEARNING CENTER  
Address: KOKOMO AND NORTH PARK DRIVE  
City,State,Zip: SACRAMENTO, CA 95834  
Facility ID: 34070017  
Site Type: School Investigation  
Site Type Detail: School  
Site Mgmt. Req.: NONE SPECIFIED  
Acres: 21  
National Priorities List: NO  
Cleanup Oversight Agencies: SMBRP  
Lead Agency: SMBRP  
Lead Agency Description: DTSC - Site Cleanup Program  
Project Manager: Not reported  
Supervisor: Mark Malinowski  
Division Branch: Northern California Schools & Santa Susana  
Site Code: 104448  
Assembly: 07  
Senate: 06  
Special Program Status: Not reported  
Status: No Further Action  
Status Date: 07/25/2005  
Restricted Use: NO  
Funding: School District  
Latitude: 38.66648  
Longitude: -121.5309  
APN: NONE SPECIFIED  
Past Use: AGRICULTURAL - ROW CROPS  
Potential COC: Silver  
Confirmed COC: NONE SPECIFIED  
Potential Description: SOIL  
Alias Name: NATOMAS UNIFIED SCHOOL DISTRICT  
Alias Type: Alternate Name  
Alias Name: NATOMAS USD-PROPOSED CREEKSIDE LEARNING  
Alias Type: Alternate Name  
Alias Name: 104448  
Alias Type: Project Code (Site Code)  
Alias Name: 34070017  
Alias Type: Envirostor ID Number

Completed Info:

Completed Area Name: PROJECT WIDE  
Completed Sub Area Name: Not reported  
Completed Document Type: Cost Recovery Closeout Memo

Map ID  
Direction  
Distance  
Elevation

MAP FINDINGS

Site

Database(s)

EDR ID Number  
EPA ID Number

**CREEKSIDE LEARNING CENTER (Continued)**

**S106800069**

Completed Date: 08/02/2005  
Comments: File stored in Sacramento Schools Unit Library Archive Box #93

Completed Area Name: PROJECT WIDE  
Completed Sub Area Name: Not reported  
Completed Document Type: Environmental Oversight Agreement  
Completed Date: 12/09/2004  
Comments: Not reported

Completed Area Name: PROJECT WIDE  
Completed Sub Area Name: Not reported  
Completed Document Type: Preliminary Endangerment Assessment Report  
Completed Date: 07/25/2005  
Comments: Not reported

Completed Area Name: PROJECT WIDE  
Completed Sub Area Name: Not reported  
Completed Document Type: Preliminary Endangerment Assessment Workplan  
Completed Date: 03/02/2005  
Comments: Not reported

Completed Area Name: PROJECT WIDE  
Completed Sub Area Name: Not reported  
Completed Document Type: Public Notice  
Completed Date: 06/17/2005  
Comments: PCP ended on 7/19/05. Public hearing held on 7/20/05.

Future Area Name: Not reported  
Future Sub Area Name: Not reported  
Future Document Type: Not reported  
Future Due Date: Not reported  
Schedule Area Name: Not reported  
Schedule Sub Area Name: Not reported  
Schedule Document Type: Not reported  
Schedule Due Date: Not reported  
Schedule Revised Date: Not reported

Count: 0 records.

ORPHAN SUMMARY

<u>City</u>	<u>EDR ID</u>	<u>Site Name</u>	<u>Site Address</u>	<u>Zip</u>	<u>Database(s)</u>
NO SITES FOUND					

# GOVERNMENT RECORDS SEARCHED / DATA CURRENCY TRACKING

To maintain currency of the following federal and state databases, EDR contacts the appropriate governmental agency on a monthly or quarterly basis, as required.

**Number of Days to Update:** Provides confirmation that EDR is reporting records that have been updated within 90 days from the date the government agency made the information available to the public.

## **STANDARD ENVIRONMENTAL RECORDS**

### ***Lists of Federal NPL (Superfund) sites***

#### **NPL: National Priority List**

National Priorities List (Superfund). The NPL is a subset of CERCLIS and identifies over 1,200 sites for priority cleanup under the Superfund Program. NPL sites may encompass relatively large areas. As such, EDR provides polygon coverage for over 1,000 NPL site boundaries produced by EPA's Environmental Photographic Interpretation Center (EPIC) and regional EPA offices.

Date of Government Version: 04/27/2022	Source: EPA
Date Data Arrived at EDR: 05/05/2022	Telephone: N/A
Date Made Active in Reports: 05/31/2022	Last EDR Contact: 07/01/2022
Number of Days to Update: 26	Next Scheduled EDR Contact: 10/10/2022
	Data Release Frequency: Quarterly

#### **NPL Site Boundaries**

##### **Sources:**

EPA's Environmental Photographic Interpretation Center (EPIC)  
Telephone: 202-564-7333

EPA Region 1  
Telephone 617-918-1143

EPA Region 6  
Telephone: 214-655-6659

EPA Region 3  
Telephone 215-814-5418

EPA Region 7  
Telephone: 913-551-7247

EPA Region 4  
Telephone 404-562-8033

EPA Region 8  
Telephone: 303-312-6774

EPA Region 5  
Telephone 312-886-6686

EPA Region 9  
Telephone: 415-947-4246

EPA Region 10  
Telephone 206-553-8665

#### **Proposed NPL: Proposed National Priority List Sites**

A site that has been proposed for listing on the National Priorities List through the issuance of a proposed rule in the Federal Register. EPA then accepts public comments on the site, responds to the comments, and places on the NPL those sites that continue to meet the requirements for listing.

Date of Government Version: 04/27/2022	Source: EPA
Date Data Arrived at EDR: 05/05/2022	Telephone: N/A
Date Made Active in Reports: 05/31/2022	Last EDR Contact: 07/01/2022
Number of Days to Update: 26	Next Scheduled EDR Contact: 10/10/2022
	Data Release Frequency: Quarterly

#### **NPL LIENS: Federal Superfund Liens**

Federal Superfund Liens. Under the authority granted the USEPA by CERCLA of 1980, the USEPA has the authority to file liens against real property in order to recover remedial action expenditures or when the property owner received notification of potential liability. USEPA compiles a listing of filed notices of Superfund Liens.

# GOVERNMENT RECORDS SEARCHED / DATA CURRENCY TRACKING

Date of Government Version: 10/15/1991  
Date Data Arrived at EDR: 02/02/1994  
Date Made Active in Reports: 03/30/1994  
Number of Days to Update: 56

Source: EPA  
Telephone: 202-564-4267  
Last EDR Contact: 08/15/2011  
Next Scheduled EDR Contact: 11/28/2011  
Data Release Frequency: No Update Planned

## ***Lists of Federal Delisted NPL sites***

Delisted NPL: National Priority List Deletions

The National Oil and Hazardous Substances Pollution Contingency Plan (NCP) establishes the criteria that the EPA uses to delete sites from the NPL. In accordance with 40 CFR 300.425.(e), sites may be deleted from the NPL where no further response is appropriate.

Date of Government Version: 04/27/2022  
Date Data Arrived at EDR: 05/05/2022  
Date Made Active in Reports: 05/31/2022  
Number of Days to Update: 26

Source: EPA  
Telephone: N/A  
Last EDR Contact: 07/01/2022  
Next Scheduled EDR Contact: 10/10/2022  
Data Release Frequency: Quarterly

## ***Lists of Federal sites subject to CERCLA removals and CERCLA orders***

FEDERAL FACILITY: Federal Facility Site Information listing

A listing of National Priority List (NPL) and Base Realignment and Closure (BRAC) sites found in the Comprehensive Environmental Response, Compensation and Liability Information System (CERCLIS) Database where EPA Federal Facilities Restoration and Reuse Office is involved in cleanup activities.

Date of Government Version: 05/25/2021  
Date Data Arrived at EDR: 06/24/2021  
Date Made Active in Reports: 09/20/2021  
Number of Days to Update: 88

Source: Environmental Protection Agency  
Telephone: 703-603-8704  
Last EDR Contact: 06/27/2022  
Next Scheduled EDR Contact: 10/10/2022  
Data Release Frequency: Varies

SEMS: Superfund Enterprise Management System

SEMS (Superfund Enterprise Management System) tracks hazardous waste sites, potentially hazardous waste sites, and remedial activities performed in support of EPA's Superfund Program across the United States. The list was formerly known as CERCLIS, renamed to SEMS by the EPA in 2015. The list contains data on potentially hazardous waste sites that have been reported to the USEPA by states, municipalities, private companies and private persons, pursuant to Section 103 of the Comprehensive Environmental Response, Compensation, and Liability Act (CERCLA). This dataset also contains sites which are either proposed to or on the National Priorities List (NPL) and the sites which are in the screening and assessment phase for possible inclusion on the NPL.

Date of Government Version: 04/27/2022  
Date Data Arrived at EDR: 05/05/2022  
Date Made Active in Reports: 05/31/2022  
Number of Days to Update: 26

Source: EPA  
Telephone: 800-424-9346  
Last EDR Contact: 07/01/2022  
Next Scheduled EDR Contact: 07/25/2022  
Data Release Frequency: Quarterly

## ***Lists of Federal CERCLA sites with NFRAP***

SEMS-ARCHIVE: Superfund Enterprise Management System Archive



# GOVERNMENT RECORDS SEARCHED / DATA CURRENCY TRACKING

SEMS-ARCHIVE (Superfund Enterprise Management System Archive) tracks sites that have no further interest under the Federal Superfund Program based on available information. The list was formerly known as the CERCLIS-NFRAP, renamed to SEMS ARCHIVE by the EPA in 2015. EPA may perform a minimal level of assessment work at a site while it is archived if site conditions change and/or new information becomes available. Archived sites have been removed and archived from the inventory of SEMS sites. Archived status indicates that, to the best of EPA's knowledge, assessment at a site has been completed and that EPA has determined no further steps will be taken to list the site on the National Priorities List (NPL), unless information indicates this decision was not appropriate or other considerations require a recommendation for listing at a later time. The decision does not necessarily mean that there is no hazard associated with a given site; it only means that, based upon available information, the location is not judged to be potential NPL site.

Date of Government Version: 04/27/2022	Source: EPA
Date Data Arrived at EDR: 05/05/2022	Telephone: 800-424-9346
Date Made Active in Reports: 05/31/2022	Last EDR Contact: 07/01/2022
Number of Days to Update: 26	Next Scheduled EDR Contact: 07/25/2022
	Data Release Frequency: Quarterly

## ***Lists of Federal RCRA facilities undergoing Corrective Action***

CORRACTS: Corrective Action Report

CORRACTS identifies hazardous waste handlers with RCRA corrective action activity.

Date of Government Version: 06/20/2022	Source: EPA
Date Data Arrived at EDR: 06/21/2022	Telephone: 800-424-9346
Date Made Active in Reports: 06/28/2022	Last EDR Contact: 06/21/2022
Number of Days to Update: 7	Next Scheduled EDR Contact: 10/03/2022
	Data Release Frequency: Quarterly

## ***Lists of Federal RCRA TSD facilities***

RCRA-TSDF: RCRA - Treatment, Storage and Disposal

RCRAInfo is EPA's comprehensive information system, providing access to data supporting the Resource Conservation and Recovery Act (RCRA) of 1976 and the Hazardous and Solid Waste Amendments (HSWA) of 1984. The database includes selective information on sites which generate, transport, store, treat and/or dispose of hazardous waste as defined by the Resource Conservation and Recovery Act (RCRA). Transporters are individuals or entities that move hazardous waste from the generator offsite to a facility that can recycle, treat, store, or dispose of the waste. TSDFs treat, store, or dispose of the waste.

Date of Government Version: 06/20/2022	Source: Environmental Protection Agency
Date Data Arrived at EDR: 06/21/2022	Telephone: (415) 495-8895
Date Made Active in Reports: 06/28/2022	Last EDR Contact: 06/21/2022
Number of Days to Update: 7	Next Scheduled EDR Contact: 10/03/2022
	Data Release Frequency: Quarterly

## ***Lists of Federal RCRA generators***

RCRA-LQG: RCRA - Large Quantity Generators

RCRAInfo is EPA's comprehensive information system, providing access to data supporting the Resource Conservation and Recovery Act (RCRA) of 1976 and the Hazardous and Solid Waste Amendments (HSWA) of 1984. The database includes selective information on sites which generate, transport, store, treat and/or dispose of hazardous waste as defined by the Resource Conservation and Recovery Act (RCRA). Large quantity generators (LQGs) generate over 1,000 kilograms (kg) of hazardous waste, or over 1 kg of acutely hazardous waste per month.

Date of Government Version: 06/20/2022	Source: Environmental Protection Agency
Date Data Arrived at EDR: 06/21/2022	Telephone: (415) 495-8895
Date Made Active in Reports: 06/28/2022	Last EDR Contact: 06/21/2022
Number of Days to Update: 7	Next Scheduled EDR Contact: 10/03/2022
	Data Release Frequency: Quarterly

# GOVERNMENT RECORDS SEARCHED / DATA CURRENCY TRACKING

## RCRA-SQG: RCRA - Small Quantity Generators

RCRAInfo is EPA's comprehensive information system, providing access to data supporting the Resource Conservation and Recovery Act (RCRA) of 1976 and the Hazardous and Solid Waste Amendments (HSWA) of 1984. The database includes selective information on sites which generate, transport, store, treat and/or dispose of hazardous waste as defined by the Resource Conservation and Recovery Act (RCRA). Small quantity generators (SQGs) generate between 100 kg and 1,000 kg of hazardous waste per month.

Date of Government Version: 06/20/2022	Source: Environmental Protection Agency
Date Data Arrived at EDR: 06/21/2022	Telephone: (415) 495-8895
Date Made Active in Reports: 06/28/2022	Last EDR Contact: 06/21/2022
Number of Days to Update: 7	Next Scheduled EDR Contact: 10/03/2022
	Data Release Frequency: Quarterly

## RCRA-VSQG: RCRA - Very Small Quantity Generators (Formerly Conditionally Exempt Small Quantity Generators)

RCRAInfo is EPA's comprehensive information system, providing access to data supporting the Resource Conservation and Recovery Act (RCRA) of 1976 and the Hazardous and Solid Waste Amendments (HSWA) of 1984. The database includes selective information on sites which generate, transport, store, treat and/or dispose of hazardous waste as defined by the Resource Conservation and Recovery Act (RCRA). Very small quantity generators (VSQGs) generate less than 100 kg of hazardous waste, or less than 1 kg of acutely hazardous waste per month.

Date of Government Version: 06/20/2022	Source: Environmental Protection Agency
Date Data Arrived at EDR: 06/21/2022	Telephone: (415) 495-8895
Date Made Active in Reports: 06/28/2022	Last EDR Contact: 06/21/2022
Number of Days to Update: 7	Next Scheduled EDR Contact: 10/03/2022
	Data Release Frequency: Quarterly

## ***Federal institutional controls / engineering controls registries***

### LUCIS: Land Use Control Information System

LUCIS contains records of land use control information pertaining to the former Navy Base Realignment and Closure properties.

Date of Government Version: 02/08/2022	Source: Department of the Navy
Date Data Arrived at EDR: 02/11/2022	Telephone: 843-820-7326
Date Made Active in Reports: 05/10/2022	Last EDR Contact: 05/05/2022
Number of Days to Update: 88	Next Scheduled EDR Contact: 08/22/2022
	Data Release Frequency: Varies

### US ENG CONTROLS: Engineering Controls Sites List

A listing of sites with engineering controls in place. Engineering controls include various forms of caps, building foundations, liners, and treatment methods to create pathway elimination for regulated substances to enter environmental media or effect human health.

Date of Government Version: 02/21/2022	Source: Environmental Protection Agency
Date Data Arrived at EDR: 02/23/2022	Telephone: 703-603-0695
Date Made Active in Reports: 05/24/2022	Last EDR Contact: 05/24/2022
Number of Days to Update: 90	Next Scheduled EDR Contact: 09/05/2022
	Data Release Frequency: Varies

### US INST CONTROLS: Institutional Controls Sites List

A listing of sites with institutional controls in place. Institutional controls include administrative measures, such as groundwater use restrictions, construction restrictions, property use restrictions, and post remediation care requirements intended to prevent exposure to contaminants remaining on site. Deed restrictions are generally required as part of the institutional controls.

Date of Government Version: 02/21/2022	Source: Environmental Protection Agency
Date Data Arrived at EDR: 02/23/2022	Telephone: 703-603-0695
Date Made Active in Reports: 05/24/2022	Last EDR Contact: 05/04/2022
Number of Days to Update: 90	Next Scheduled EDR Contact: 09/05/2022
	Data Release Frequency: Varies

# GOVERNMENT RECORDS SEARCHED / DATA CURRENCY TRACKING

## ***Federal ERNS list***

ERNS: Emergency Response Notification System

Emergency Response Notification System. ERNS records and stores information on reported releases of oil and hazardous substances.

Date of Government Version: 06/14/2022

Source: National Response Center, United States Coast Guard

Date Data Arrived at EDR: 06/15/2022

Telephone: 202-267-2180

Date Made Active in Reports: 06/21/2022

Last EDR Contact: 06/15/2022

Number of Days to Update: 6

Next Scheduled EDR Contact: 10/03/2022

Data Release Frequency: Quarterly

## ***Lists of state- and tribal (Superfund) equivalent sites***

RESPONSE: State Response Sites

Identifies confirmed release sites where DTSC is involved in remediation, either in a lead or oversight capacity. These confirmed release sites are generally high-priority and high potential risk.

Date of Government Version: 01/24/2022

Source: Department of Toxic Substances Control

Date Data Arrived at EDR: 01/25/2022

Telephone: 916-323-3400

Date Made Active in Reports: 04/13/2022

Last EDR Contact: 04/26/2022

Number of Days to Update: 78

Next Scheduled EDR Contact: 08/08/2022

Data Release Frequency: Quarterly

## ***Lists of state- and tribal hazardous waste facilities***

ENVIROSTOR: EnviroStor Database

The Department of Toxic Substances Control's (DTSC's) Site Mitigation and Brownfields Reuse Program's (SMBRP's) EnviroStor database identifies sites that have known contamination or sites for which there may be reasons to investigate further. The database includes the following site types: Federal Superfund sites (National Priorities List (NPL)); State Response, including Military Facilities and State Superfund; Voluntary Cleanup; and School sites. EnviroStor provides similar information to the information that was available in CalSites, and provides additional site information, including, but not limited to, identification of formerly-contaminated properties that have been released for reuse, properties where environmental deed restrictions have been recorded to prevent inappropriate land uses, and risk characterization information that is used to assess potential impacts to public health and the environment at contaminated sites.

Date of Government Version: 01/24/2022

Source: Department of Toxic Substances Control

Date Data Arrived at EDR: 01/25/2022

Telephone: 916-323-3400

Date Made Active in Reports: 04/13/2022

Last EDR Contact: 04/26/2022

Number of Days to Update: 78

Next Scheduled EDR Contact: 08/08/2022

Data Release Frequency: Quarterly

## ***Lists of state and tribal landfills and solid waste disposal facilities***

SWF/LF (SWIS): Solid Waste Information System

Active, Closed and Inactive Landfills. SWF/LF records typically contain an inventory of solid waste disposal facilities or landfills. These may be active or inactive facilities or open dumps that failed to meet RCRA Section 4004 criteria for solid waste landfills or disposal sites.

Date of Government Version: 02/07/2022

Source: Department of Resources Recycling and Recovery

Date Data Arrived at EDR: 02/08/2022

Telephone: 916-341-6320

Date Made Active in Reports: 05/05/2022

Last EDR Contact: 05/09/2022

Number of Days to Update: 86

Next Scheduled EDR Contact: 08/22/2022

Data Release Frequency: Quarterly

## ***Lists of state and tribal leaking storage tanks***

# GOVERNMENT RECORDS SEARCHED / DATA CURRENCY TRACKING

## LUST REG 3: Leaking Underground Storage Tank Database

Leaking Underground Storage Tank locations. Monterey, San Benito, San Luis Obispo, Santa Barbara, Santa Cruz counties.

Date of Government Version: 05/19/2003	Source: California Regional Water Quality Control Board Central Coast Region (3)
Date Data Arrived at EDR: 05/19/2003	Telephone: 805-542-4786
Date Made Active in Reports: 06/02/2003	Last EDR Contact: 07/18/2011
Number of Days to Update: 14	Next Scheduled EDR Contact: 10/31/2011
	Data Release Frequency: No Update Planned

## LUST REG 4: Underground Storage Tank Leak List

Los Angeles, Ventura counties. For more current information, please refer to the State Water Resources Control Board's LUST database.

Date of Government Version: 09/07/2004	Source: California Regional Water Quality Control Board Los Angeles Region (4)
Date Data Arrived at EDR: 09/07/2004	Telephone: 213-576-6710
Date Made Active in Reports: 10/12/2004	Last EDR Contact: 09/06/2011
Number of Days to Update: 35	Next Scheduled EDR Contact: 12/19/2011
	Data Release Frequency: No Update Planned

## LUST REG 6L: Leaking Underground Storage Tank Case Listing

For more current information, please refer to the State Water Resources Control Board's LUST database.

Date of Government Version: 09/09/2003	Source: California Regional Water Quality Control Board Lahontan Region (6)
Date Data Arrived at EDR: 09/10/2003	Telephone: 530-542-5572
Date Made Active in Reports: 10/07/2003	Last EDR Contact: 09/12/2011
Number of Days to Update: 27	Next Scheduled EDR Contact: 12/26/2011
	Data Release Frequency: No Update Planned

## LUST REG 7: Leaking Underground Storage Tank Case Listing

Leaking Underground Storage Tank locations. Imperial, Riverside, San Diego, Santa Barbara counties.

Date of Government Version: 02/26/2004	Source: California Regional Water Quality Control Board Colorado River Basin Region (7)
Date Data Arrived at EDR: 02/26/2004	Telephone: 760-776-8943
Date Made Active in Reports: 03/24/2004	Last EDR Contact: 08/01/2011
Number of Days to Update: 27	Next Scheduled EDR Contact: 11/14/2011
	Data Release Frequency: No Update Planned

## LUST REG 8: Leaking Underground Storage Tanks

California Regional Water Quality Control Board Santa Ana Region (8). For more current information, please refer to the State Water Resources Control Board's LUST database.

Date of Government Version: 02/14/2005	Source: California Regional Water Quality Control Board Santa Ana Region (8)
Date Data Arrived at EDR: 02/15/2005	Telephone: 909-782-4496
Date Made Active in Reports: 03/28/2005	Last EDR Contact: 08/15/2011
Number of Days to Update: 41	Next Scheduled EDR Contact: 11/28/2011
	Data Release Frequency: No Update Planned

## LUST REG 9: Leaking Underground Storage Tank Report

Orange, Riverside, San Diego counties. For more current information, please refer to the State Water Resources Control Board's LUST database.

Date of Government Version: 03/01/2001	Source: California Regional Water Quality Control Board San Diego Region (9)
Date Data Arrived at EDR: 04/23/2001	Telephone: 858-637-5595
Date Made Active in Reports: 05/21/2001	Last EDR Contact: 09/26/2011
Number of Days to Update: 28	Next Scheduled EDR Contact: 01/09/2012
	Data Release Frequency: No Update Planned

## LUST: Leaking Underground Fuel Tank Report (GEOTRACKER)

Leaking Underground Storage Tank (LUST) Sites included in GeoTracker. GeoTracker is the Water Boards data management system for sites that impact, or have the potential to impact, water quality in California, with emphasis on groundwater.

# GOVERNMENT RECORDS SEARCHED / DATA CURRENCY TRACKING

Date of Government Version: 05/23/2022  
Date Data Arrived at EDR: 05/23/2022  
Date Made Active in Reports: 05/24/2022  
Number of Days to Update: 1

Source: State Water Resources Control Board  
Telephone: see region list  
Last EDR Contact: 05/23/2022  
Next Scheduled EDR Contact: 09/19/2022  
Data Release Frequency: Quarterly

## LUST REG 2: Fuel Leak List

Leaking Underground Storage Tank locations. Alameda, Contra Costa, Marin, Napa, San Francisco, San Mateo, Santa Clara, Solano, Sonoma counties.

Date of Government Version: 09/30/2004  
Date Data Arrived at EDR: 10/20/2004  
Date Made Active in Reports: 11/19/2004  
Number of Days to Update: 30

Source: California Regional Water Quality Control Board San Francisco Bay Region (2)  
Telephone: 510-622-2433  
Last EDR Contact: 09/19/2011  
Next Scheduled EDR Contact: 01/02/2012  
Data Release Frequency: No Update Planned

## LUST REG 1: Active Toxic Site Investigation

Del Norte, Humboldt, Lake, Mendocino, Modoc, Siskiyou, Sonoma, Trinity counties. For more current information, please refer to the State Water Resources Control Board's LUST database.

Date of Government Version: 02/01/2001  
Date Data Arrived at EDR: 02/28/2001  
Date Made Active in Reports: 03/29/2001  
Number of Days to Update: 29

Source: California Regional Water Quality Control Board North Coast (1)  
Telephone: 707-570-3769  
Last EDR Contact: 08/01/2011  
Next Scheduled EDR Contact: 11/14/2011  
Data Release Frequency: No Update Planned

## LUST REG 6V: Leaking Underground Storage Tank Case Listing

Leaking Underground Storage Tank locations. Inyo, Kern, Los Angeles, Mono, San Bernardino counties.

Date of Government Version: 06/07/2005  
Date Data Arrived at EDR: 06/07/2005  
Date Made Active in Reports: 06/29/2005  
Number of Days to Update: 22

Source: California Regional Water Quality Control Board Victorville Branch Office (6)  
Telephone: 760-241-7365  
Last EDR Contact: 09/12/2011  
Next Scheduled EDR Contact: 12/26/2011  
Data Release Frequency: No Update Planned

## LUST REG 5: Leaking Underground Storage Tank Database

Leaking Underground Storage Tank locations. Alameda, Alpine, Amador, Butte, Colusa, Contra Costa, Calveras, El Dorado, Fresno, Glenn, Kern, Kings, Lake, Lassen, Madera, Mariposa, Merced, Modoc, Napa, Nevada, Placer, Plumas, Sacramento, San Joaquin, Shasta, Solano, Stanislaus, Sutter, Tehama, Tulare, Tuolumne, Yolo, Yuba counties.

Date of Government Version: 07/01/2008  
Date Data Arrived at EDR: 07/22/2008  
Date Made Active in Reports: 07/31/2008  
Number of Days to Update: 9

Source: California Regional Water Quality Control Board Central Valley Region (5)  
Telephone: 916-464-4834  
Last EDR Contact: 07/01/2011  
Next Scheduled EDR Contact: 10/17/2011  
Data Release Frequency: No Update Planned

## INDIAN LUST R7: Leaking Underground Storage Tanks on Indian Land

LUSTs on Indian land in Iowa, Kansas, and Nebraska

Date of Government Version: 10/12/2021  
Date Data Arrived at EDR: 11/15/2021  
Date Made Active in Reports: 02/08/2022  
Number of Days to Update: 85

Source: EPA Region 7  
Telephone: 913-551-7003  
Last EDR Contact: 06/13/2022  
Next Scheduled EDR Contact: 08/01/2022  
Data Release Frequency: Varies

## INDIAN LUST R4: Leaking Underground Storage Tanks on Indian Land

LUSTs on Indian land in Florida, Mississippi and North Carolina.

Date of Government Version: 05/28/2021  
Date Data Arrived at EDR: 06/22/2021  
Date Made Active in Reports: 09/20/2021  
Number of Days to Update: 90

Source: EPA Region 4  
Telephone: 404-562-8677  
Last EDR Contact: 06/13/2022  
Next Scheduled EDR Contact: 08/01/2022  
Data Release Frequency: Varies



# GOVERNMENT RECORDS SEARCHED / DATA CURRENCY TRACKING

## INDIAN LUST R1: Leaking Underground Storage Tanks on Indian Land

A listing of leaking underground storage tank locations on Indian Land.

Date of Government Version: 04/28/2021	Source: EPA Region 1
Date Data Arrived at EDR: 06/11/2021	Telephone: 617-918-1313
Date Made Active in Reports: 09/07/2021	Last EDR Contact: 06/13/2022
Number of Days to Update: 88	Next Scheduled EDR Contact: 08/01/2022
	Data Release Frequency: Varies

## INDIAN LUST R6: Leaking Underground Storage Tanks on Indian Land

LUSTs on Indian land in New Mexico and Oklahoma.

Date of Government Version: 10/12/2021	Source: EPA Region 6
Date Data Arrived at EDR: 11/15/2021	Telephone: 214-665-6597
Date Made Active in Reports: 02/08/2022	Last EDR Contact: 06/13/2022
Number of Days to Update: 85	Next Scheduled EDR Contact: 08/01/2022
	Data Release Frequency: Varies

## INDIAN LUST R5: Leaking Underground Storage Tanks on Indian Land

Leaking underground storage tanks located on Indian Land in Michigan, Minnesota and Wisconsin.

Date of Government Version: 10/12/2021	Source: EPA, Region 5
Date Data Arrived at EDR: 11/15/2021	Telephone: 312-886-7439
Date Made Active in Reports: 02/08/2022	Last EDR Contact: 06/13/2022
Number of Days to Update: 85	Next Scheduled EDR Contact: 08/01/2022
	Data Release Frequency: Varies

## INDIAN LUST R10: Leaking Underground Storage Tanks on Indian Land

LUSTs on Indian land in Alaska, Idaho, Oregon and Washington.

Date of Government Version: 10/12/2021	Source: EPA Region 10
Date Data Arrived at EDR: 11/15/2021	Telephone: 206-553-2857
Date Made Active in Reports: 02/08/2022	Last EDR Contact: 06/13/2022
Number of Days to Update: 85	Next Scheduled EDR Contact: 08/01/2022
	Data Release Frequency: Varies

## INDIAN LUST R9: Leaking Underground Storage Tanks on Indian Land

LUSTs on Indian land in Arizona, California, New Mexico and Nevada

Date of Government Version: 10/12/2021	Source: Environmental Protection Agency
Date Data Arrived at EDR: 11/15/2021	Telephone: 415-972-3372
Date Made Active in Reports: 02/08/2022	Last EDR Contact: 06/13/2022
Number of Days to Update: 85	Next Scheduled EDR Contact: 08/01/2022
	Data Release Frequency: Varies

## INDIAN LUST R8: Leaking Underground Storage Tanks on Indian Land

LUSTs on Indian land in Colorado, Montana, North Dakota, South Dakota, Utah and Wyoming.

Date of Government Version: 10/12/2021	Source: EPA Region 8
Date Data Arrived at EDR: 11/15/2021	Telephone: 303-312-6271
Date Made Active in Reports: 02/08/2022	Last EDR Contact: 06/13/2022
Number of Days to Update: 85	Next Scheduled EDR Contact: 08/01/2022
	Data Release Frequency: Varies

## CPS-SLIC: Statewide SLIC Cases (GEOTRACKER)

Cleanup Program Sites (CPS; also known as Site Cleanups [SC] and formerly known as Spills, Leaks, Investigations, and Cleanups [SLIC] sites) included in GeoTracker. GeoTracker is the Water Boards data management system for sites that impact, or have the potential to impact, water quality in California, with emphasis on groundwater.

Date of Government Version: 05/23/2022	Source: State Water Resources Control Board
Date Data Arrived at EDR: 05/23/2022	Telephone: 866-480-1028
Date Made Active in Reports: 05/24/2022	Last EDR Contact: 05/23/2022
Number of Days to Update: 1	Next Scheduled EDR Contact: 09/19/2022
	Data Release Frequency: Varies

# GOVERNMENT RECORDS SEARCHED / DATA CURRENCY TRACKING

## SLIC REG 1: Active Toxic Site Investigations

The SLIC (Spills, Leaks, Investigations and Cleanup) program is designed to protect and restore water quality from spills, leaks, and similar discharges.

Date of Government Version: 04/03/2003  
Date Data Arrived at EDR: 04/07/2003  
Date Made Active in Reports: 04/25/2003  
Number of Days to Update: 18

Source: California Regional Water Quality Control Board, North Coast Region (1)  
Telephone: 707-576-2220  
Last EDR Contact: 08/01/2011  
Next Scheduled EDR Contact: 11/14/2011  
Data Release Frequency: No Update Planned

## SLIC REG 2: Spills, Leaks, Investigation & Cleanup Cost Recovery Listing

The SLIC (Spills, Leaks, Investigations and Cleanup) program is designed to protect and restore water quality from spills, leaks, and similar discharges.

Date of Government Version: 09/30/2004  
Date Data Arrived at EDR: 10/20/2004  
Date Made Active in Reports: 11/19/2004  
Number of Days to Update: 30

Source: Regional Water Quality Control Board San Francisco Bay Region (2)  
Telephone: 510-286-0457  
Last EDR Contact: 09/19/2011  
Next Scheduled EDR Contact: 01/02/2012  
Data Release Frequency: No Update Planned

## SLIC REG 3: Spills, Leaks, Investigation & Cleanup Cost Recovery Listing

The SLIC (Spills, Leaks, Investigations and Cleanup) program is designed to protect and restore water quality from spills, leaks, and similar discharges.

Date of Government Version: 05/18/2006  
Date Data Arrived at EDR: 05/18/2006  
Date Made Active in Reports: 06/15/2006  
Number of Days to Update: 28

Source: California Regional Water Quality Control Board Central Coast Region (3)  
Telephone: 805-549-3147  
Last EDR Contact: 07/18/2011  
Next Scheduled EDR Contact: 10/31/2011  
Data Release Frequency: No Update Planned

## SLIC REG 4: Spills, Leaks, Investigation & Cleanup Cost Recovery Listing

The SLIC (Spills, Leaks, Investigations and Cleanup) program is designed to protect and restore water quality from spills, leaks, and similar discharges.

Date of Government Version: 11/17/2004  
Date Data Arrived at EDR: 11/18/2004  
Date Made Active in Reports: 01/04/2005  
Number of Days to Update: 47

Source: Region Water Quality Control Board Los Angeles Region (4)  
Telephone: 213-576-6600  
Last EDR Contact: 07/01/2011  
Next Scheduled EDR Contact: 10/17/2011  
Data Release Frequency: No Update Planned

## SLIC REG 5: Spills, Leaks, Investigation & Cleanup Cost Recovery Listing

The SLIC (Spills, Leaks, Investigations and Cleanup) program is designed to protect and restore water quality from spills, leaks, and similar discharges.

Date of Government Version: 04/01/2005  
Date Data Arrived at EDR: 04/05/2005  
Date Made Active in Reports: 04/21/2005  
Number of Days to Update: 16

Source: Regional Water Quality Control Board Central Valley Region (5)  
Telephone: 916-464-3291  
Last EDR Contact: 09/12/2011  
Next Scheduled EDR Contact: 12/26/2011  
Data Release Frequency: No Update Planned

## SLIC REG 6V: Spills, Leaks, Investigation & Cleanup Cost Recovery Listing

The SLIC (Spills, Leaks, Investigations and Cleanup) program is designed to protect and restore water quality from spills, leaks, and similar discharges.

Date of Government Version: 05/24/2005  
Date Data Arrived at EDR: 05/25/2005  
Date Made Active in Reports: 06/16/2005  
Number of Days to Update: 22

Source: Regional Water Quality Control Board, Victorville Branch  
Telephone: 619-241-6583  
Last EDR Contact: 08/15/2011  
Next Scheduled EDR Contact: 11/28/2011  
Data Release Frequency: No Update Planned

# GOVERNMENT RECORDS SEARCHED / DATA CURRENCY TRACKING

## SLIC REG 6L: SLIC Sites

The SLIC (Spills, Leaks, Investigations and Cleanup) program is designed to protect and restore water quality from spills, leaks, and similar discharges.

Date of Government Version: 09/07/2004  
Date Data Arrived at EDR: 09/07/2004  
Date Made Active in Reports: 10/12/2004  
Number of Days to Update: 35

Source: California Regional Water Quality Control Board, Lahontan Region  
Telephone: 530-542-5574  
Last EDR Contact: 08/15/2011  
Next Scheduled EDR Contact: 11/28/2011  
Data Release Frequency: No Update Planned

## SLIC REG 7: SLIC List

The SLIC (Spills, Leaks, Investigations and Cleanup) program is designed to protect and restore water quality from spills, leaks, and similar discharges.

Date of Government Version: 11/24/2004  
Date Data Arrived at EDR: 11/29/2004  
Date Made Active in Reports: 01/04/2005  
Number of Days to Update: 36

Source: California Regional Quality Control Board, Colorado River Basin Region  
Telephone: 760-346-7491  
Last EDR Contact: 08/01/2011  
Next Scheduled EDR Contact: 11/14/2011  
Data Release Frequency: No Update Planned

## SLIC REG 8: Spills, Leaks, Investigation & Cleanup Cost Recovery Listing

The SLIC (Spills, Leaks, Investigations and Cleanup) program is designed to protect and restore water quality from spills, leaks, and similar discharges.

Date of Government Version: 04/03/2008  
Date Data Arrived at EDR: 04/03/2008  
Date Made Active in Reports: 04/14/2008  
Number of Days to Update: 11

Source: California Region Water Quality Control Board Santa Ana Region (8)  
Telephone: 951-782-3298  
Last EDR Contact: 09/12/2011  
Next Scheduled EDR Contact: 12/26/2011  
Data Release Frequency: No Update Planned

## SLIC REG 9: Spills, Leaks, Investigation & Cleanup Cost Recovery Listing

The SLIC (Spills, Leaks, Investigations and Cleanup) program is designed to protect and restore water quality from spills, leaks, and similar discharges.

Date of Government Version: 09/10/2007  
Date Data Arrived at EDR: 09/11/2007  
Date Made Active in Reports: 09/28/2007  
Number of Days to Update: 17

Source: California Regional Water Quality Control Board San Diego Region (9)  
Telephone: 858-467-2980  
Last EDR Contact: 08/08/2011  
Next Scheduled EDR Contact: 11/21/2011  
Data Release Frequency: No Update Planned

## ***Lists of state and tribal registered storage tanks***

### FEMA UST: Underground Storage Tank Listing

A listing of all FEMA owned underground storage tanks.

Date of Government Version: 10/14/2021  
Date Data Arrived at EDR: 11/05/2021  
Date Made Active in Reports: 02/01/2022  
Number of Days to Update: 88

Source: FEMA  
Telephone: 202-646-5797  
Last EDR Contact: 06/29/2022  
Next Scheduled EDR Contact: 10/17/2022  
Data Release Frequency: Varies

### MILITARY UST SITES: Military UST Sites (GEOTRACKER)

Military ust sites

Date of Government Version: 05/23/2022  
Date Data Arrived at EDR: 05/23/2022  
Date Made Active in Reports: 06/02/2022  
Number of Days to Update: 10

Source: State Water Resources Control Board  
Telephone: 866-480-1028  
Last EDR Contact: 05/23/2022  
Next Scheduled EDR Contact: 09/19/2022  
Data Release Frequency: Varies

# GOVERNMENT RECORDS SEARCHED / DATA CURRENCY TRACKING

## UST CLOSURE: Proposed Closure of Underground Storage Tank (UST) Cases

UST cases that are being considered for closure by either the State Water Resources Control Board or the Executive Director have been posted for a 60-day public comment period. UST Case Closures being proposed for consideration by the State Water Resources Control Board. These are primarily UST cases that meet closure criteria under the decisional framework in State Water Board Resolution No. 92-49 and other Board orders. UST Case Closures proposed for consideration by the Executive Director pursuant to State Water Board Resolution No. 2012-0061. These are cases that meet the criteria of the Low-Threat UST Case Closure Policy. UST Case Closure Review Denials and Approved Orders.

Date of Government Version: 03/07/2022	Source: State Water Resources Control Board
Date Data Arrived at EDR: 03/08/2022	Telephone: 916-327-7844
Date Made Active in Reports: 06/03/2022	Last EDR Contact: 06/09/2022
Number of Days to Update: 87	Next Scheduled EDR Contact: 09/19/2022
	Data Release Frequency: Varies

## UST: Active UST Facilities

Active UST facilities gathered from the local regulatory agencies

Date of Government Version: 03/07/2022	Source: SWRCB
Date Data Arrived at EDR: 03/08/2022	Telephone: 916-341-5851
Date Made Active in Reports: 06/02/2022	Last EDR Contact: 06/07/2022
Number of Days to Update: 86	Next Scheduled EDR Contact: 09/19/2022
	Data Release Frequency: Semi-Annually

## AST: Aboveground Petroleum Storage Tank Facilities

A listing of aboveground storage tank petroleum storage tank locations.

Date of Government Version: 07/06/2016	Source: California Environmental Protection Agency
Date Data Arrived at EDR: 07/12/2016	Telephone: 916-327-5092
Date Made Active in Reports: 09/19/2016	Last EDR Contact: 06/09/2022
Number of Days to Update: 69	Next Scheduled EDR Contact: 09/26/2022
	Data Release Frequency: Varies

## INDIAN UST R4: Underground Storage Tanks on Indian Land

The Indian Underground Storage Tank (UST) database provides information about underground storage tanks on Indian land in EPA Region 4 (Alabama, Florida, Georgia, Kentucky, Mississippi, North Carolina, South Carolina, Tennessee and Tribal Nations)

Date of Government Version: 05/28/2021	Source: EPA Region 4
Date Data Arrived at EDR: 06/22/2021	Telephone: 404-562-9424
Date Made Active in Reports: 09/20/2021	Last EDR Contact: 06/13/2022
Number of Days to Update: 90	Next Scheduled EDR Contact: 08/01/2022
	Data Release Frequency: Varies

## INDIAN UST R6: Underground Storage Tanks on Indian Land

The Indian Underground Storage Tank (UST) database provides information about underground storage tanks on Indian land in EPA Region 6 (Louisiana, Arkansas, Oklahoma, New Mexico, Texas and 65 Tribes).

Date of Government Version: 10/12/2021	Source: EPA Region 6
Date Data Arrived at EDR: 11/15/2021	Telephone: 214-665-7591
Date Made Active in Reports: 02/08/2022	Last EDR Contact: 06/13/2022
Number of Days to Update: 85	Next Scheduled EDR Contact: 08/01/2022
	Data Release Frequency: Varies

## INDIAN UST R5: Underground Storage Tanks on Indian Land

The Indian Underground Storage Tank (UST) database provides information about underground storage tanks on Indian land in EPA Region 5 (Michigan, Minnesota and Wisconsin and Tribal Nations).

Date of Government Version: 04/06/2021	Source: EPA Region 5
Date Data Arrived at EDR: 06/11/2021	Telephone: 312-886-6136
Date Made Active in Reports: 09/07/2021	Last EDR Contact: 06/13/2022
Number of Days to Update: 88	Next Scheduled EDR Contact: 08/01/2022
	Data Release Frequency: Varies

# GOVERNMENT RECORDS SEARCHED / DATA CURRENCY TRACKING

## INDIAN UST R10: Underground Storage Tanks on Indian Land

The Indian Underground Storage Tank (UST) database provides information about underground storage tanks on Indian land in EPA Region 10 (Alaska, Idaho, Oregon, Washington, and Tribal Nations).

Date of Government Version: 10/12/2021	Source: EPA Region 10
Date Data Arrived at EDR: 11/15/2021	Telephone: 206-553-2857
Date Made Active in Reports: 02/08/2022	Last EDR Contact: 06/13/2022
Number of Days to Update: 85	Next Scheduled EDR Contact: 08/01/2022
	Data Release Frequency: Varies

## INDIAN UST R1: Underground Storage Tanks on Indian Land

The Indian Underground Storage Tank (UST) database provides information about underground storage tanks on Indian land in EPA Region 1 (Connecticut, Maine, Massachusetts, New Hampshire, Rhode Island, Vermont and ten Tribal Nations).

Date of Government Version: 10/14/2021	Source: EPA, Region 1
Date Data Arrived at EDR: 11/15/2021	Telephone: 617-918-1313
Date Made Active in Reports: 02/08/2022	Last EDR Contact: 06/13/2022
Number of Days to Update: 85	Next Scheduled EDR Contact: 08/01/2022
	Data Release Frequency: Varies

## INDIAN UST R9: Underground Storage Tanks on Indian Land

The Indian Underground Storage Tank (UST) database provides information about underground storage tanks on Indian land in EPA Region 9 (Arizona, California, Hawaii, Nevada, the Pacific Islands, and Tribal Nations).

Date of Government Version: 10/12/2021	Source: EPA Region 9
Date Data Arrived at EDR: 11/15/2021	Telephone: 415-972-3368
Date Made Active in Reports: 02/08/2022	Last EDR Contact: 06/13/2022
Number of Days to Update: 85	Next Scheduled EDR Contact: 08/01/2022
	Data Release Frequency: Varies

## INDIAN UST R7: Underground Storage Tanks on Indian Land

The Indian Underground Storage Tank (UST) database provides information about underground storage tanks on Indian land in EPA Region 7 (Iowa, Kansas, Missouri, Nebraska, and 9 Tribal Nations).

Date of Government Version: 10/12/2021	Source: EPA Region 7
Date Data Arrived at EDR: 11/15/2021	Telephone: 913-551-7003
Date Made Active in Reports: 02/08/2022	Last EDR Contact: 06/13/2022
Number of Days to Update: 85	Next Scheduled EDR Contact: 08/01/2022
	Data Release Frequency: Varies

## INDIAN UST R8: Underground Storage Tanks on Indian Land

The Indian Underground Storage Tank (UST) database provides information about underground storage tanks on Indian land in EPA Region 8 (Colorado, Montana, North Dakota, South Dakota, Utah, Wyoming and 27 Tribal Nations).

Date of Government Version: 10/12/2021	Source: EPA Region 8
Date Data Arrived at EDR: 11/15/2021	Telephone: 303-312-6137
Date Made Active in Reports: 02/08/2022	Last EDR Contact: 06/13/2022
Number of Days to Update: 85	Next Scheduled EDR Contact: 08/01/2022
	Data Release Frequency: Varies

### ***Lists of state and tribal voluntary cleanup sites***

## INDIAN VCP R7: Voluntary Cleanup Priority Listing

A listing of voluntary cleanup priority sites located on Indian Land located in Region 7.

Date of Government Version: 03/20/2008	Source: EPA, Region 7
Date Data Arrived at EDR: 04/22/2008	Telephone: 913-551-7365
Date Made Active in Reports: 05/19/2008	Last EDR Contact: 07/08/2021
Number of Days to Update: 27	Next Scheduled EDR Contact: 07/20/2009
	Data Release Frequency: Varies



# GOVERNMENT RECORDS SEARCHED / DATA CURRENCY TRACKING

## INDIAN VCP R1: Voluntary Cleanup Priority Listing

A listing of voluntary cleanup priority sites located on Indian Land located in Region 1.

Date of Government Version: 07/27/2015	Source: EPA, Region 1
Date Data Arrived at EDR: 09/29/2015	Telephone: 617-918-1102
Date Made Active in Reports: 02/18/2016	Last EDR Contact: 06/15/2022
Number of Days to Update: 142	Next Scheduled EDR Contact: 10/03/2022
	Data Release Frequency: Varies

## VCP: Voluntary Cleanup Program Properties

Contains low threat level properties with either confirmed or unconfirmed releases and the project proponents have request that DTSC oversee investigation and/or cleanup activities and have agreed to provide coverage for DTSC's costs.

Date of Government Version: 01/24/2022	Source: Department of Toxic Substances Control
Date Data Arrived at EDR: 01/25/2022	Telephone: 916-323-3400
Date Made Active in Reports: 04/13/2022	Last EDR Contact: 04/26/2022
Number of Days to Update: 78	Next Scheduled EDR Contact: 08/08/2022
	Data Release Frequency: Quarterly

### ***Lists of state and tribal brownfield sites***

## BROWNFIELDS: Considered Brownfields Sites Listing

A listing of sites the SWRCB considers to be Brownfields since these are sites have come to them through the MOA Process.

Date of Government Version: 03/21/2022	Source: State Water Resources Control Board
Date Data Arrived at EDR: 03/21/2022	Telephone: 916-323-7905
Date Made Active in Reports: 06/14/2022	Last EDR Contact: 06/21/2022
Number of Days to Update: 85	Next Scheduled EDR Contact: 10/03/2022
	Data Release Frequency: Quarterly

## **ADDITIONAL ENVIRONMENTAL RECORDS**

### ***Local Brownfield lists***

## US BROWNFIELDS: A Listing of Brownfields Sites

Brownfields are real property, the expansion, redevelopment, or reuse of which may be complicated by the presence or potential presence of a hazardous substance, pollutant, or contaminant. Cleaning up and reinvesting in these properties takes development pressures off of undeveloped, open land, and both improves and protects the environment. Assessment, Cleanup and Redevelopment Exchange System (ACRES) stores information reported by EPA Brownfields grant recipients on brownfields properties assessed or cleaned up with grant funding as well as information on Targeted Brownfields Assessments performed by EPA Regions. A listing of ACRES Brownfield sites is obtained from Cleanups in My Community. Cleanups in My Community provides information on Brownfields properties for which information is reported back to EPA, as well as areas served by Brownfields grant programs.

Date of Government Version: 02/23/2022	Source: Environmental Protection Agency
Date Data Arrived at EDR: 03/10/2022	Telephone: 202-566-2777
Date Made Active in Reports: 03/10/2022	Last EDR Contact: 06/13/2022
Number of Days to Update: 0	Next Scheduled EDR Contact: 09/26/2022
	Data Release Frequency: Semi-Annually

### ***Local Lists of Landfill / Solid Waste Disposal Sites***

## WMUDS/SWAT: Waste Management Unit Database

Waste Management Unit Database System. WMUDS is used by the State Water Resources Control Board staff and the Regional Water Quality Control Boards for program tracking and inventory of waste management units. WMUDS is composed of the following databases: Facility Information, Scheduled Inspections Information, Waste Management Unit Information, SWAT Program Information, SWAT Report Summary Information, SWAT Report Summary Data, Chapter 15 (formerly Subchapter 15) Information, Chapter 15 Monitoring Parameters, TPCA Program Information, RCRA Program Information, Closure Information, and Interested Parties Information.

# GOVERNMENT RECORDS SEARCHED / DATA CURRENCY TRACKING

Date of Government Version: 04/01/2000  
Date Data Arrived at EDR: 04/10/2000  
Date Made Active in Reports: 05/10/2000  
Number of Days to Update: 30

Source: State Water Resources Control Board  
Telephone: 916-227-4448  
Last EDR Contact: 04/21/2022  
Next Scheduled EDR Contact: 08/08/2022  
Data Release Frequency: No Update Planned

## SWRCY: Recycler Database

A listing of recycling facilities in California.

Date of Government Version: 03/07/2022  
Date Data Arrived at EDR: 03/08/2022  
Date Made Active in Reports: 06/02/2022  
Number of Days to Update: 86

Source: Department of Conservation  
Telephone: 916-323-3836  
Last EDR Contact: 06/07/2022  
Next Scheduled EDR Contact: 09/19/2022  
Data Release Frequency: Quarterly

## HAULERS: Registered Waste Tire Haulers Listing

A listing of registered waste tire haulers.

Date of Government Version: 02/15/2022  
Date Data Arrived at EDR: 02/24/2022  
Date Made Active in Reports: 05/25/2022  
Number of Days to Update: 90

Source: Integrated Waste Management Board  
Telephone: 916-341-6422  
Last EDR Contact: 05/19/2022  
Next Scheduled EDR Contact: 08/22/2022  
Data Release Frequency: Varies

## INDIAN ODI: Report on the Status of Open Dumps on Indian Lands

Location of open dumps on Indian land.

Date of Government Version: 12/31/1998  
Date Data Arrived at EDR: 12/03/2007  
Date Made Active in Reports: 01/24/2008  
Number of Days to Update: 52

Source: Environmental Protection Agency  
Telephone: 703-308-8245  
Last EDR Contact: 04/21/2022  
Next Scheduled EDR Contact: 08/08/2022  
Data Release Frequency: Varies

## ODI: Open Dump Inventory

An open dump is defined as a disposal facility that does not comply with one or more of the Part 257 or Part 258 Subtitle D Criteria.

Date of Government Version: 06/30/1985  
Date Data Arrived at EDR: 08/09/2004  
Date Made Active in Reports: 09/17/2004  
Number of Days to Update: 39

Source: Environmental Protection Agency  
Telephone: 800-424-9346  
Last EDR Contact: 06/09/2004  
Next Scheduled EDR Contact: N/A  
Data Release Frequency: No Update Planned

## DEBRIS REGION 9: Torres Martinez Reservation Illegal Dump Site Locations

A listing of illegal dump sites location on the Torres Martinez Indian Reservation located in eastern Riverside County and northern Imperial County, California.

Date of Government Version: 01/12/2009  
Date Data Arrived at EDR: 05/07/2009  
Date Made Active in Reports: 09/21/2009  
Number of Days to Update: 137

Source: EPA, Region 9  
Telephone: 415-947-4219  
Last EDR Contact: 04/14/2022  
Next Scheduled EDR Contact: 08/01/2022  
Data Release Frequency: No Update Planned

## IHS OPEN DUMPS: Open Dumps on Indian Land

A listing of all open dumps located on Indian Land in the United States.

Date of Government Version: 04/01/2014  
Date Data Arrived at EDR: 08/06/2014  
Date Made Active in Reports: 01/29/2015  
Number of Days to Update: 176

Source: Department of Health & Human Services, Indian Health Service  
Telephone: 301-443-1452  
Last EDR Contact: 04/28/2022  
Next Scheduled EDR Contact: 08/08/2022  
Data Release Frequency: Varies

# GOVERNMENT RECORDS SEARCHED / DATA CURRENCY TRACKING

## **Local Lists of Hazardous waste / Contaminated Sites**

### **US HIST CDL: National Clandestine Laboratory Register**

A listing of clandestine drug lab locations that have been removed from the DEAs National Clandestine Laboratory Register.

Date of Government Version: 02/22/2022	Source: Drug Enforcement Administration
Date Data Arrived at EDR: 02/23/2022	Telephone: 202-307-1000
Date Made Active in Reports: 05/10/2022	Last EDR Contact: 05/24/2022
Number of Days to Update: 76	Next Scheduled EDR Contact: 09/05/2022
	Data Release Frequency: No Update Planned

### **HIST CAL-SITES: Calsites Database**

The Calsites database contains potential or confirmed hazardous substance release properties. In 1996, California EPA reevaluated and significantly reduced the number of sites in the Calsites database. No longer updated by the state agency. It has been replaced by ENVIROSTOR.

Date of Government Version: 08/08/2005	Source: Department of Toxic Substance Control
Date Data Arrived at EDR: 08/03/2006	Telephone: 916-323-3400
Date Made Active in Reports: 08/24/2006	Last EDR Contact: 02/23/2009
Number of Days to Update: 21	Next Scheduled EDR Contact: 05/25/2009
	Data Release Frequency: No Update Planned

### **SCH: School Property Evaluation Program**

This category contains proposed and existing school sites that are being evaluated by DTSC for possible hazardous materials contamination. In some cases, these properties may be listed in the CalSites category depending on the level of threat to public health and safety or the environment they pose.

Date of Government Version: 01/24/2022	Source: Department of Toxic Substances Control
Date Data Arrived at EDR: 01/25/2022	Telephone: 916-323-3400
Date Made Active in Reports: 04/13/2022	Last EDR Contact: 04/26/2022
Number of Days to Update: 78	Next Scheduled EDR Contact: 08/08/2022
	Data Release Frequency: Quarterly

### **CDL: Clandestine Drug Labs**

A listing of drug lab locations. Listing of a location in this database does not indicate that any illegal drug lab materials were or were not present there, and does not constitute a determination that the location either requires or does not require additional cleanup work.

Date of Government Version: 12/31/2019	Source: Department of Toxic Substances Control
Date Data Arrived at EDR: 01/20/2021	Telephone: 916-255-6504
Date Made Active in Reports: 04/08/2021	Last EDR Contact: 06/28/2022
Number of Days to Update: 78	Next Scheduled EDR Contact: 10/17/2022
	Data Release Frequency: Varies

### **TOXIC PITS: Toxic Pits Cleanup Act Sites**

Toxic PITS Cleanup Act Sites. TOXIC PITS identifies sites suspected of containing hazardous substances where cleanup has not yet been completed.

Date of Government Version: 07/01/1995	Source: State Water Resources Control Board
Date Data Arrived at EDR: 08/30/1995	Telephone: 916-227-4364
Date Made Active in Reports: 09/26/1995	Last EDR Contact: 01/26/2009
Number of Days to Update: 27	Next Scheduled EDR Contact: 04/27/2009
	Data Release Frequency: No Update Planned

### **CERS HAZ WASTE: CERS HAZ WASTE**

List of sites in the California Environmental Protection Agency (CalEPA) Regulated Site Portal which fall under the Hazardous Chemical Management, Hazardous Waste Onsite Treatment, Household Hazardous Waste Collection, Hazardous Waste Generator, and RCRA LQ HW Generator programs.

# GOVERNMENT RECORDS SEARCHED / DATA CURRENCY TRACKING

Date of Government Version: 01/18/2022  
Date Data Arrived at EDR: 01/19/2022  
Date Made Active in Reports: 04/11/2022  
Number of Days to Update: 82

Source: CalEPA  
Telephone: 916-323-2514  
Last EDR Contact: 04/19/2022  
Next Scheduled EDR Contact: 08/01/2022  
Data Release Frequency: Quarterly

## US CDL: Clandestine Drug Labs

A listing of clandestine drug lab locations. The U.S. Department of Justice ("the Department") provides this web site as a public service. It contains addresses of some locations where law enforcement agencies reported they found chemicals or other items that indicated the presence of either clandestine drug laboratories or dumpsites. In most cases, the source of the entries is not the Department, and the Department has not verified the entry and does not guarantee its accuracy. Members of the public must verify the accuracy of all entries by, for example, contacting local law enforcement and local health departments.

Date of Government Version: 02/22/2022  
Date Data Arrived at EDR: 02/23/2022  
Date Made Active in Reports: 05/10/2022  
Number of Days to Update: 76

Source: Drug Enforcement Administration  
Telephone: 202-307-1000  
Last EDR Contact: 05/24/2022  
Next Scheduled EDR Contact: 09/05/2022  
Data Release Frequency: Quarterly

## AQUEOUS FOAM: Former Fire Training Facility Assessments Listing

Airports shown on this list are those believed to use Aqueous Film Forming Foam (AFFF), and certified by the Federal Aviation Administration (FAA) under Title 14, Code of Federal Regulations (CFR), Part 139 (14 CFR Part 139). This list was created by SWRCB using information available from the FAA. Location points shown are from the latitude and longitude listed on the FAA airport master record.

Date of Government Version: 02/20/2020  
Date Data Arrived at EDR: 12/10/2021  
Date Made Active in Reports: 02/25/2022  
Number of Days to Update: 77

Source: State Water Resources Control Board  
Telephone: 916-341-5455  
Last EDR Contact: 06/10/2022  
Next Scheduled EDR Contact: 09/19/2022  
Data Release Frequency: Varies

## PFAS: PFAS Contamination Site Location Listing

A listing of PFAS contaminated sites included in the GeoTracker database.

Date of Government Version: 03/07/2022  
Date Data Arrived at EDR: 03/08/2022  
Date Made Active in Reports: 06/02/2022  
Number of Days to Update: 86

Source: State Water Resources Control Board  
Telephone: 866-480-1028  
Last EDR Contact: 06/07/2022  
Next Scheduled EDR Contact: 09/19/2022  
Data Release Frequency: Varies

## Local Lists of Registered Storage Tanks

### SWEEPS UST: SWEEPS UST Listing

Statewide Environmental Evaluation and Planning System. This underground storage tank listing was updated and maintained by a company contacted by the SWRCB in the early 1990's. The listing is no longer updated or maintained. The local agency is the contact for more information on a site on the SWEEPS list.

Date of Government Version: 06/01/1994  
Date Data Arrived at EDR: 07/07/2005  
Date Made Active in Reports: 08/11/2005  
Number of Days to Update: 35

Source: State Water Resources Control Board  
Telephone: N/A  
Last EDR Contact: 06/03/2005  
Next Scheduled EDR Contact: N/A  
Data Release Frequency: No Update Planned

### HIST UST: Hazardous Substance Storage Container Database

The Hazardous Substance Storage Container Database is a historical listing of UST sites. Refer to local/county source for current data.

Date of Government Version: 10/15/1990  
Date Data Arrived at EDR: 01/25/1991  
Date Made Active in Reports: 02/12/1991  
Number of Days to Update: 18

Source: State Water Resources Control Board  
Telephone: 916-341-5851  
Last EDR Contact: 07/26/2001  
Next Scheduled EDR Contact: N/A  
Data Release Frequency: No Update Planned

# GOVERNMENT RECORDS SEARCHED / DATA CURRENCY TRACKING

## SAN FRANCISCO AST: Aboveground Storage Tank Site Listing

Aboveground storage tank sites

Date of Government Version: 02/03/2022  
Date Data Arrived at EDR: 02/04/2022  
Date Made Active in Reports: 05/02/2022  
Number of Days to Update: 87

Source: San Francisco County Department of Public Health  
Telephone: 415-252-3896  
Last EDR Contact: 04/28/2022  
Next Scheduled EDR Contact: 08/15/2022  
Data Release Frequency: Varies

## CA FID UST: Facility Inventory Database

The Facility Inventory Database (FID) contains a historical listing of active and inactive underground storage tank locations from the State Water Resource Control Board. Refer to local/county source for current data.

Date of Government Version: 10/31/1994  
Date Data Arrived at EDR: 09/05/1995  
Date Made Active in Reports: 09/29/1995  
Number of Days to Update: 24

Source: California Environmental Protection Agency  
Telephone: 916-341-5851  
Last EDR Contact: 12/28/1998  
Next Scheduled EDR Contact: N/A  
Data Release Frequency: No Update Planned

## CERS TANKS: California Environmental Reporting System (CERS) Tanks

List of sites in the California Environmental Protection Agency (CalEPA) Regulated Site Portal which fall under the Aboveground Petroleum Storage and Underground Storage Tank regulatory programs.

Date of Government Version: 01/18/2022  
Date Data Arrived at EDR: 01/19/2022  
Date Made Active in Reports: 04/11/2022  
Number of Days to Update: 82

Source: California Environmental Protection Agency  
Telephone: 916-323-2514  
Last EDR Contact: 04/19/2022  
Next Scheduled EDR Contact: 08/01/2022  
Data Release Frequency: Quarterly

## **Local Land Records**

### LIENS: Environmental Liens Listing

A listing of property locations with environmental liens for California where DTSC is a lien holder.

Date of Government Version: 02/24/2022  
Date Data Arrived at EDR: 02/25/2022  
Date Made Active in Reports: 03/09/2022  
Number of Days to Update: 12

Source: Department of Toxic Substances Control  
Telephone: 916-323-3400  
Last EDR Contact: 05/25/2022  
Next Scheduled EDR Contact: 09/12/2022  
Data Release Frequency: Varies

### LIENS 2: CERCLA Lien Information

A Federal CERCLA ('Superfund') lien can exist by operation of law at any site or property at which EPA has spent Superfund monies. These monies are spent to investigate and address releases and threatened releases of contamination. CERCLIS provides information as to the identity of these sites and properties.

Date of Government Version: 04/27/2022  
Date Data Arrived at EDR: 05/05/2022  
Date Made Active in Reports: 05/31/2022  
Number of Days to Update: 26

Source: Environmental Protection Agency  
Telephone: 202-564-6023  
Last EDR Contact: 07/01/2022  
Next Scheduled EDR Contact: 10/10/2022  
Data Release Frequency: Semi-Annually

### DEED: Deed Restriction Listing

# GOVERNMENT RECORDS SEARCHED / DATA CURRENCY TRACKING

Site Mitigation and Brownfields Reuse Program Facility Sites with Deed Restrictions & Hazardous Waste Management Program Facility Sites with Deed / Land Use Restriction. The DTSC Site Mitigation and Brownfields Reuse Program (SMBRP) list includes sites cleaned up under the program's oversight and generally does not include current or former hazardous waste facilities that required a hazardous waste facility permit. The list represents deed restrictions that are active. Some sites have multiple deed restrictions. The DTSC Hazardous Waste Management Program (HWMP) has developed a list of current or former hazardous waste facilities that have a recorded land use restriction at the local county recorder's office. The land use restrictions on this list were required by the DTSC HWMP as a result of the presence of hazardous substances that remain on site after the facility (or part of the facility) has been closed or cleaned up. The types of land use restriction include deed notice, deed restriction, or a land use restriction that binds current and future owners.

Date of Government Version: 02/28/2022	Source: DTSC and SWRCB
Date Data Arrived at EDR: 02/28/2022	Telephone: 916-323-3400
Date Made Active in Reports: 05/25/2022	Last EDR Contact: 05/31/2022
Number of Days to Update: 86	Next Scheduled EDR Contact: 09/12/2022
	Data Release Frequency: Semi-Annually

## **Records of Emergency Release Reports**

### **HMIRS: Hazardous Materials Information Reporting System**

Hazardous Materials Incident Report System. HMIRS contains hazardous material spill incidents reported to DOT.

Date of Government Version: 03/21/2022	Source: U.S. Department of Transportation
Date Data Arrived at EDR: 03/21/2022	Telephone: 202-366-4555
Date Made Active in Reports: 06/14/2022	Last EDR Contact: 06/21/2022
Number of Days to Update: 85	Next Scheduled EDR Contact: 10/03/2022
	Data Release Frequency: Quarterly

### **CHMIRS: California Hazardous Material Incident Report System**

California Hazardous Material Incident Reporting System. CHMIRS contains information on reported hazardous material incidents (accidental releases or spills).

Date of Government Version: 12/31/2021	Source: Office of Emergency Services
Date Data Arrived at EDR: 01/19/2022	Telephone: 916-845-8400
Date Made Active in Reports: 04/08/2022	Last EDR Contact: 04/19/2022
Number of Days to Update: 79	Next Scheduled EDR Contact: 08/01/2022
	Data Release Frequency: Semi-Annually

### **LDS: Land Disposal Sites Listing (GEOTRACKER)**

Land Disposal sites (Landfills) included in GeoTracker. GeoTracker is the Water Boards data management system for sites that impact, or have the potential to impact, water quality in California, with emphasis on groundwater.

Date of Government Version: 05/23/2022	Source: State Water Quality Control Board
Date Data Arrived at EDR: 05/23/2022	Telephone: 866-480-1028
Date Made Active in Reports: 05/24/2022	Last EDR Contact: 05/23/2022
Number of Days to Update: 1	Next Scheduled EDR Contact: 09/19/2022
	Data Release Frequency: Quarterly

### **MCS: Military Cleanup Sites Listing (GEOTRACKER)**

Military sites (consisting of: Military UST sites; Military Privatized sites; and Military Cleanup sites [formerly known as DoD non UST]) included in GeoTracker. GeoTracker is the Water Boards data management system for sites that impact, or have the potential to impact, water quality in California, with emphasis on groundwater.

Date of Government Version: 05/23/2022	Source: State Water Resources Control Board
Date Data Arrived at EDR: 05/23/2022	Telephone: 866-480-1028
Date Made Active in Reports: 05/24/2022	Last EDR Contact: 05/23/2022
Number of Days to Update: 1	Next Scheduled EDR Contact: 09/19/2022
	Data Release Frequency: Quarterly



# GOVERNMENT RECORDS SEARCHED / DATA CURRENCY TRACKING

## SPILLS 90: SPILLS90 data from FirstSearch

Spills 90 includes those spill and release records available exclusively from FirstSearch databases. Typically, they may include chemical, oil and/or hazardous substance spills recorded after 1990. Duplicate records that are already included in EDR incident and release records are not included in Spills 90.

Date of Government Version: 06/06/2012	Source: FirstSearch
Date Data Arrived at EDR: 01/03/2013	Telephone: N/A
Date Made Active in Reports: 02/22/2013	Last EDR Contact: 01/03/2013
Number of Days to Update: 50	Next Scheduled EDR Contact: N/A
	Data Release Frequency: No Update Planned

## Other Ascertainable Records

### RCRA NonGen / NLR: RCRA - Non Generators / No Longer Regulated

RCRAInfo is EPA's comprehensive information system, providing access to data supporting the Resource Conservation and Recovery Act (RCRA) of 1976 and the Hazardous and Solid Waste Amendments (HSWA) of 1984. The database includes selective information on sites which generate, transport, store, treat and/or dispose of hazardous waste as defined by the Resource Conservation and Recovery Act (RCRA). Non-Generators do not presently generate hazardous waste.

Date of Government Version: 06/20/2022	Source: Environmental Protection Agency
Date Data Arrived at EDR: 06/21/2022	Telephone: (415) 495-8895
Date Made Active in Reports: 06/28/2022	Last EDR Contact: 06/21/2022
Number of Days to Update: 7	Next Scheduled EDR Contact: 10/03/2022
	Data Release Frequency: Quarterly

### FUDS: Formerly Used Defense Sites

The listing includes locations of Formerly Used Defense Sites properties where the US Army Corps of Engineers is actively working or will take necessary cleanup actions.

Date of Government Version: 12/01/2021	Source: U.S. Army Corps of Engineers
Date Data Arrived at EDR: 02/15/2022	Telephone: 202-528-4285
Date Made Active in Reports: 05/10/2022	Last EDR Contact: 05/17/2022
Number of Days to Update: 84	Next Scheduled EDR Contact: 08/29/2022
	Data Release Frequency: Varies

### DOD: Department of Defense Sites

This data set consists of federally owned or administered lands, administered by the Department of Defense, that have any area equal to or greater than 640 acres of the United States, Puerto Rico, and the U.S. Virgin Islands.

Date of Government Version: 06/07/2021	Source: USGS
Date Data Arrived at EDR: 07/13/2021	Telephone: 888-275-8747
Date Made Active in Reports: 03/09/2022	Last EDR Contact: 04/12/2022
Number of Days to Update: 239	Next Scheduled EDR Contact: 07/25/2022
	Data Release Frequency: Varies

### FEDLAND: Federal and Indian Lands

Federally and Indian administrated lands of the United States. Lands included are administrated by: Army Corps of Engineers, Bureau of Reclamation, National Wild and Scenic River, National Wildlife Refuge, Public Domain Land, Wilderness, Wilderness Study Area, Wildlife Management Area, Bureau of Indian Affairs, Bureau of Land Management, Department of Justice, Forest Service, Fish and Wildlife Service, National Park Service.

Date of Government Version: 04/02/2018	Source: U.S. Geological Survey
Date Data Arrived at EDR: 04/11/2018	Telephone: 888-275-8747
Date Made Active in Reports: 11/06/2019	Last EDR Contact: 04/05/2022
Number of Days to Update: 574	Next Scheduled EDR Contact: 07/18/2022
	Data Release Frequency: N/A

### SCRD DRYCLEANERS: State Coalition for Remediation of Drycleaners Listing

The State Coalition for Remediation of Drycleaners was established in 1998, with support from the U.S. EPA Office of Superfund Remediation and Technology Innovation. It is comprised of representatives of states with established drycleaner remediation programs. Currently the member states are Alabama, Connecticut, Florida, Illinois, Kansas, Minnesota, Missouri, North Carolina, Oregon, South Carolina, Tennessee, Texas, and Wisconsin.

# GOVERNMENT RECORDS SEARCHED / DATA CURRENCY TRACKING

Date of Government Version: 01/01/2017	Source: Environmental Protection Agency
Date Data Arrived at EDR: 02/03/2017	Telephone: 615-532-8599
Date Made Active in Reports: 04/07/2017	Last EDR Contact: 05/06/2022
Number of Days to Update: 63	Next Scheduled EDR Contact: 08/22/2022
	Data Release Frequency: Varies

## US FIN ASSUR: Financial Assurance Information

All owners and operators of facilities that treat, store, or dispose of hazardous waste are required to provide proof that they will have sufficient funds to pay for the clean up, closure, and post-closure care of their facilities.

Date of Government Version: 03/21/2022	Source: Environmental Protection Agency
Date Data Arrived at EDR: 03/21/2022	Telephone: 202-566-1917
Date Made Active in Reports: 06/14/2022	Last EDR Contact: 06/21/2022
Number of Days to Update: 85	Next Scheduled EDR Contact: 10/03/2022
	Data Release Frequency: Quarterly

## EPA WATCH LIST: EPA WATCH LIST

EPA maintains a "Watch List" to facilitate dialogue between EPA, state and local environmental agencies on enforcement matters relating to facilities with alleged violations identified as either significant or high priority. Being on the Watch List does not mean that the facility has actually violated the law only that an investigation by EPA or a state or local environmental agency has led those organizations to allege that an unproven violation has in fact occurred. Being on the Watch List does not represent a higher level of concern regarding the alleged violations that were detected, but instead indicates cases requiring additional dialogue between EPA, state and local agencies - primarily because of the length of time the alleged violation has gone unaddressed or unresolved.

Date of Government Version: 08/30/2013	Source: Environmental Protection Agency
Date Data Arrived at EDR: 03/21/2014	Telephone: 617-520-3000
Date Made Active in Reports: 06/17/2014	Last EDR Contact: 04/28/2022
Number of Days to Update: 88	Next Scheduled EDR Contact: 08/15/2022
	Data Release Frequency: Quarterly

## 2020 COR ACTION: 2020 Corrective Action Program List

The EPA has set ambitious goals for the RCRA Corrective Action program by creating the 2020 Corrective Action Universe. This RCRA cleanup baseline includes facilities expected to need corrective action. The 2020 universe contains a wide variety of sites. Some properties are heavily contaminated while others were contaminated but have since been cleaned up. Still others have not been fully investigated yet, and may require little or no remediation. Inclusion in the 2020 Universe does not necessarily imply failure on the part of a facility to meet its RCRA obligations.

Date of Government Version: 09/30/2017	Source: Environmental Protection Agency
Date Data Arrived at EDR: 05/08/2018	Telephone: 703-308-4044
Date Made Active in Reports: 07/20/2018	Last EDR Contact: 05/06/2022
Number of Days to Update: 73	Next Scheduled EDR Contact: 08/15/2022
	Data Release Frequency: Varies

## TSCA: Toxic Substances Control Act

Toxic Substances Control Act. TSCA identifies manufacturers and importers of chemical substances included on the TSCA Chemical Substance Inventory list. It includes data on the production volume of these substances by plant site.

Date of Government Version: 12/31/2016	Source: EPA
Date Data Arrived at EDR: 06/17/2020	Telephone: 202-260-5521
Date Made Active in Reports: 09/10/2020	Last EDR Contact: 06/14/2022
Number of Days to Update: 85	Next Scheduled EDR Contact: 09/26/2022
	Data Release Frequency: Every 4 Years

## TRIS: Toxic Chemical Release Inventory System

Toxic Release Inventory System. TRIS identifies facilities which release toxic chemicals to the air, water and land in reportable quantities under SARA Title III Section 313.

# GOVERNMENT RECORDS SEARCHED / DATA CURRENCY TRACKING

Date of Government Version: 12/31/2018  
Date Data Arrived at EDR: 08/14/2020  
Date Made Active in Reports: 11/04/2020  
Number of Days to Update: 82

Source: EPA  
Telephone: 202-566-0250  
Last EDR Contact: 05/20/2022  
Next Scheduled EDR Contact: 08/29/2022  
Data Release Frequency: Annually

## SSTS: Section 7 Tracking Systems

Section 7 of the Federal Insecticide, Fungicide and Rodenticide Act, as amended (92 Stat. 829) requires all registered pesticide-producing establishments to submit a report to the Environmental Protection Agency by March 1st each year. Each establishment must report the types and amounts of pesticides, active ingredients and devices being produced, and those having been produced and sold or distributed in the past year.

Date of Government Version: 01/19/2022  
Date Data Arrived at EDR: 01/19/2022  
Date Made Active in Reports: 04/11/2022  
Number of Days to Update: 82

Source: EPA  
Telephone: 202-564-4203  
Last EDR Contact: 04/20/2022  
Next Scheduled EDR Contact: 08/01/2022  
Data Release Frequency: Annually

## ROD: Records Of Decision

Record of Decision. ROD documents mandate a permanent remedy at an NPL (Superfund) site containing technical and health information to aid in the cleanup.

Date of Government Version: 04/27/2022  
Date Data Arrived at EDR: 05/05/2022  
Date Made Active in Reports: 05/31/2022  
Number of Days to Update: 26

Source: EPA  
Telephone: 703-416-0223  
Last EDR Contact: 07/01/2022  
Next Scheduled EDR Contact: 09/12/2022  
Data Release Frequency: Annually

## RMP: Risk Management Plans

When Congress passed the Clean Air Act Amendments of 1990, it required EPA to publish regulations and guidance for chemical accident prevention at facilities using extremely hazardous substances. The Risk Management Program Rule (RMP Rule) was written to implement Section 112(r) of these amendments. The rule, which built upon existing industry codes and standards, requires companies of all sizes that use certain flammable and toxic substances to develop a Risk Management Program, which includes a(n): Hazard assessment that details the potential effects of an accidental release, an accident history of the last five years, and an evaluation of worst-case and alternative accidental releases; Prevention program that includes safety precautions and maintenance, monitoring, and employee training measures; and Emergency response program that spells out emergency health care, employee training measures and procedures for informing the public and response agencies (e.g the fire department) should an accident occur.

Date of Government Version: 04/27/2022  
Date Data Arrived at EDR: 05/04/2022  
Date Made Active in Reports: 05/10/2022  
Number of Days to Update: 6

Source: Environmental Protection Agency  
Telephone: 202-564-8600  
Last EDR Contact: 04/18/2022  
Next Scheduled EDR Contact: 08/01/2022  
Data Release Frequency: Varies

## RAATS: RCRA Administrative Action Tracking System

RCRA Administration Action Tracking System. RAATS contains records based on enforcement actions issued under RCRA pertaining to major violators and includes administrative and civil actions brought by the EPA. For administration actions after September 30, 1995, data entry in the RAATS database was discontinued. EPA will retain a copy of the database for historical records. It was necessary to terminate RAATS because a decrease in agency resources made it impossible to continue to update the information contained in the database.

Date of Government Version: 04/17/1995  
Date Data Arrived at EDR: 07/03/1995  
Date Made Active in Reports: 08/07/1995  
Number of Days to Update: 35

Source: EPA  
Telephone: 202-564-4104  
Last EDR Contact: 06/02/2008  
Next Scheduled EDR Contact: 09/01/2008  
Data Release Frequency: No Update Planned

# GOVERNMENT RECORDS SEARCHED / DATA CURRENCY TRACKING

## PRP: Potentially Responsible Parties

A listing of verified Potentially Responsible Parties

Date of Government Version: 01/25/2022	Source: EPA
Date Data Arrived at EDR: 02/03/2022	Telephone: 202-564-6023
Date Made Active in Reports: 02/25/2022	Last EDR Contact: 07/01/2022
Number of Days to Update: 22	Next Scheduled EDR Contact: 08/15/2022
	Data Release Frequency: Quarterly

## PADS: PCB Activity Database System

PCB Activity Database. PADS Identifies generators, transporters, commercial storers and/or brokers and disposers of PCB's who are required to notify the EPA of such activities.

Date of Government Version: 01/20/2022	Source: EPA
Date Data Arrived at EDR: 01/20/2022	Telephone: 202-566-0500
Date Made Active in Reports: 03/25/2022	Last EDR Contact: 04/08/2022
Number of Days to Update: 64	Next Scheduled EDR Contact: 07/18/2022
	Data Release Frequency: Annually

## ICIS: Integrated Compliance Information System

The Integrated Compliance Information System (ICIS) supports the information needs of the national enforcement and compliance program as well as the unique needs of the National Pollutant Discharge Elimination System (NPDES) program.

Date of Government Version: 11/18/2016	Source: Environmental Protection Agency
Date Data Arrived at EDR: 11/23/2016	Telephone: 202-564-2501
Date Made Active in Reports: 02/10/2017	Last EDR Contact: 06/28/2022
Number of Days to Update: 79	Next Scheduled EDR Contact: 10/17/2022
	Data Release Frequency: Quarterly

## FTTS: FIFRA/ TSCA Tracking System - FIFRA (Federal Insecticide, Fungicide, & Rodenticide Act)/TSCA (Toxic Substances Control Act)

FTTS tracks administrative cases and pesticide enforcement actions and compliance activities related to FIFRA, TSCA and EPCRA (Emergency Planning and Community Right-to-Know Act). To maintain currency, EDR contacts the Agency on a quarterly basis.

Date of Government Version: 04/09/2009	Source: EPA/Office of Prevention, Pesticides and Toxic Substances
Date Data Arrived at EDR: 04/16/2009	Telephone: 202-566-1667
Date Made Active in Reports: 05/11/2009	Last EDR Contact: 08/18/2017
Number of Days to Update: 25	Next Scheduled EDR Contact: 12/04/2017
	Data Release Frequency: No Update Planned

## FTTS INSP: FIFRA/ TSCA Tracking System - FIFRA (Federal Insecticide, Fungicide, & Rodenticide Act)/TSCA (Toxic Substances Control Act)

A listing of FIFRA/TSCA Tracking System (FTTS) inspections and enforcements.

Date of Government Version: 04/09/2009	Source: EPA
Date Data Arrived at EDR: 04/16/2009	Telephone: 202-566-1667
Date Made Active in Reports: 05/11/2009	Last EDR Contact: 08/18/2017
Number of Days to Update: 25	Next Scheduled EDR Contact: 12/04/2017
	Data Release Frequency: No Update Planned

## MLTS: Material Licensing Tracking System

MLTS is maintained by the Nuclear Regulatory Commission and contains a list of approximately 8,100 sites which possess or use radioactive materials and which are subject to NRC licensing requirements. To maintain currency, EDR contacts the Agency on a quarterly basis.

Date of Government Version: 03/11/2022	Source: Nuclear Regulatory Commission
Date Data Arrived at EDR: 03/15/2022	Telephone: 301-415-7169
Date Made Active in Reports: 06/14/2022	Last EDR Contact: 04/18/2022
Number of Days to Update: 91	Next Scheduled EDR Contact: 08/01/2022
	Data Release Frequency: Quarterly

# GOVERNMENT RECORDS SEARCHED / DATA CURRENCY TRACKING

## COAL ASH DOE: Steam-Electric Plant Operation Data

A listing of power plants that store ash in surface ponds.

Date of Government Version: 12/31/2020	Source: Department of Energy
Date Data Arrived at EDR: 11/30/2021	Telephone: 202-586-8719
Date Made Active in Reports: 02/22/2022	Last EDR Contact: 06/02/2022
Number of Days to Update: 84	Next Scheduled EDR Contact: 09/12/2022
	Data Release Frequency: Varies

## COAL ASH EPA: Coal Combustion Residues Surface Impoundments List

A listing of coal combustion residues surface impoundments with high hazard potential ratings.

Date of Government Version: 01/12/2017	Source: Environmental Protection Agency
Date Data Arrived at EDR: 03/05/2019	Telephone: N/A
Date Made Active in Reports: 11/11/2019	Last EDR Contact: 05/25/2022
Number of Days to Update: 251	Next Scheduled EDR Contact: 09/12/2022
	Data Release Frequency: Varies

## PCB TRANSFORMER: PCB Transformer Registration Database

The database of PCB transformer registrations that includes all PCB registration submittals.

Date of Government Version: 09/13/2019	Source: Environmental Protection Agency
Date Data Arrived at EDR: 11/06/2019	Telephone: 202-566-0517
Date Made Active in Reports: 02/10/2020	Last EDR Contact: 05/06/2022
Number of Days to Update: 96	Next Scheduled EDR Contact: 08/15/2022
	Data Release Frequency: Varies

## RADINFO: Radiation Information Database

The Radiation Information Database (RADINFO) contains information about facilities that are regulated by U.S. Environmental Protection Agency (EPA) regulations for radiation and radioactivity.

Date of Government Version: 07/01/2019	Source: Environmental Protection Agency
Date Data Arrived at EDR: 07/01/2019	Telephone: 202-343-9775
Date Made Active in Reports: 09/23/2019	Last EDR Contact: 06/23/2022
Number of Days to Update: 84	Next Scheduled EDR Contact: 10/10/2022
	Data Release Frequency: Quarterly

## HIST FTTS: FIFRA/TSCA Tracking System Administrative Case Listing

A complete administrative case listing from the FIFRA/TSCA Tracking System (FTTS) for all ten EPA regions. The information was obtained from the National Compliance Database (NCDB). NCDB supports the implementation of FIFRA (Federal Insecticide, Fungicide, and Rodenticide Act) and TSCA (Toxic Substances Control Act). Some EPA regions are now closing out records. Because of that, and the fact that some EPA regions are not providing EPA Headquarters with updated records, it was decided to create a HIST FTTS database. It included records that may not be included in the newer FTTS database updates. This database is no longer updated.

Date of Government Version: 10/19/2006	Source: Environmental Protection Agency
Date Data Arrived at EDR: 03/01/2007	Telephone: 202-564-2501
Date Made Active in Reports: 04/10/2007	Last EDR Contact: 12/17/2007
Number of Days to Update: 40	Next Scheduled EDR Contact: 03/17/2008
	Data Release Frequency: No Update Planned

## HIST FTTS INSP: FIFRA/TSCA Tracking System Inspection & Enforcement Case Listing

A complete inspection and enforcement case listing from the FIFRA/TSCA Tracking System (FTTS) for all ten EPA regions. The information was obtained from the National Compliance Database (NCDB). NCDB supports the implementation of FIFRA (Federal Insecticide, Fungicide, and Rodenticide Act) and TSCA (Toxic Substances Control Act). Some EPA regions are now closing out records. Because of that, and the fact that some EPA regions are not providing EPA Headquarters with updated records, it was decided to create a HIST FTTS database. It included records that may not be included in the newer FTTS database updates. This database is no longer updated.

# GOVERNMENT RECORDS SEARCHED / DATA CURRENCY TRACKING

Date of Government Version: 10/19/2006  
Date Data Arrived at EDR: 03/01/2007  
Date Made Active in Reports: 04/10/2007  
Number of Days to Update: 40

Source: Environmental Protection Agency  
Telephone: 202-564-2501  
Last EDR Contact: 12/17/2008  
Next Scheduled EDR Contact: 03/17/2008  
Data Release Frequency: No Update Planned

## DOT OPS: Incident and Accident Data

Department of Transportation, Office of Pipeline Safety Incident and Accident data.

Date of Government Version: 01/02/2020  
Date Data Arrived at EDR: 01/28/2020  
Date Made Active in Reports: 04/17/2020  
Number of Days to Update: 80

Source: Department of Transportation, Office of Pipeline Safety  
Telephone: 202-366-4595  
Last EDR Contact: 04/26/2022  
Next Scheduled EDR Contact: 08/08/2022  
Data Release Frequency: Quarterly

## CONSENT: Superfund (CERCLA) Consent Decrees

Major legal settlements that establish responsibility and standards for cleanup at NPL (Superfund) sites. Released periodically by United States District Courts after settlement by parties to litigation matters.

Date of Government Version: 12/31/2021  
Date Data Arrived at EDR: 01/14/2022  
Date Made Active in Reports: 03/25/2022  
Number of Days to Update: 70

Source: Department of Justice, Consent Decree Library  
Telephone: Varies  
Last EDR Contact: 06/29/2022  
Next Scheduled EDR Contact: 10/17/2022  
Data Release Frequency: Varies

## BRS: Biennial Reporting System

The Biennial Reporting System is a national system administered by the EPA that collects data on the generation and management of hazardous waste. BRS captures detailed data from two groups: Large Quantity Generators (LQG) and Treatment, Storage, and Disposal Facilities.

Date of Government Version: 12/31/2019  
Date Data Arrived at EDR: 03/02/2022  
Date Made Active in Reports: 03/25/2022  
Number of Days to Update: 23

Source: EPA/NTIS  
Telephone: 800-424-9346  
Last EDR Contact: 06/21/2022  
Next Scheduled EDR Contact: 10/03/2022  
Data Release Frequency: Biennially

## INDIAN RESERV: Indian Reservations

This map layer portrays Indian administered lands of the United States that have any area equal to or greater than 640 acres.

Date of Government Version: 12/31/2014  
Date Data Arrived at EDR: 07/14/2015  
Date Made Active in Reports: 01/10/2017  
Number of Days to Update: 546

Source: USGS  
Telephone: 202-208-3710  
Last EDR Contact: 04/05/2022  
Next Scheduled EDR Contact: 07/18/2022  
Data Release Frequency: Semi-Annually

## FUSRAP: Formerly Utilized Sites Remedial Action Program

DOE established the Formerly Utilized Sites Remedial Action Program (FUSRAP) in 1974 to remediate sites where radioactive contamination remained from Manhattan Project and early U.S. Atomic Energy Commission (AEC) operations.

Date of Government Version: 07/26/2021  
Date Data Arrived at EDR: 07/27/2021  
Date Made Active in Reports: 10/22/2021  
Number of Days to Update: 87

Source: Department of Energy  
Telephone: 202-586-3559  
Last EDR Contact: 04/28/2022  
Next Scheduled EDR Contact: 08/15/2022  
Data Release Frequency: Varies

## UMTRA: Uranium Mill Tailings Sites

Uranium ore was mined by private companies for federal government use in national defense programs. When the mills shut down, large piles of the sand-like material (mill tailings) remain after uranium has been extracted from the ore. Levels of human exposure to radioactive materials from the piles are low; however, in some cases tailings were used as construction materials before the potential health hazards of the tailings were recognized.



# GOVERNMENT RECORDS SEARCHED / DATA CURRENCY TRACKING

Date of Government Version: 08/30/2019  
Date Data Arrived at EDR: 11/15/2019  
Date Made Active in Reports: 01/28/2020  
Number of Days to Update: 74

Source: Department of Energy  
Telephone: 505-845-0011  
Last EDR Contact: 05/16/2022  
Next Scheduled EDR Contact: 08/29/2022  
Data Release Frequency: Varies

## LEAD SMELTER 1: Lead Smelter Sites

A listing of former lead smelter site locations.

Date of Government Version: 04/27/2022  
Date Data Arrived at EDR: 05/05/2022  
Date Made Active in Reports: 05/31/2022  
Number of Days to Update: 26

Source: Environmental Protection Agency  
Telephone: 703-603-8787  
Last EDR Contact: 09/01/2022  
Next Scheduled EDR Contact: 10/10/2022  
Data Release Frequency: Varies

## LEAD SMELTER 2: Lead Smelter Sites

A list of several hundred sites in the U.S. where secondary lead smelting was done from 1931 and 1964. These sites may pose a threat to public health through ingestion or inhalation of contaminated soil or dust

Date of Government Version: 04/05/2001  
Date Data Arrived at EDR: 10/27/2010  
Date Made Active in Reports: 12/02/2010  
Number of Days to Update: 36

Source: American Journal of Public Health  
Telephone: 703-305-6451  
Last EDR Contact: 12/02/2009  
Next Scheduled EDR Contact: N/A  
Data Release Frequency: No Update Planned

## US AIRS (AFS): Aerometric Information Retrieval System Facility Subsystem (AFS)

The database is a sub-system of Aerometric Information Retrieval System (AIRS). AFS contains compliance data on air pollution point sources regulated by the U.S. EPA and/or state and local air regulatory agencies. This information comes from source reports by various stationary sources of air pollution, such as electric power plants, steel mills, factories, and universities, and provides information about the air pollutants they produce. Action, air program, air program pollutant, and general level plant data. It is used to track emissions and compliance data from industrial plants.

Date of Government Version: 10/12/2016  
Date Data Arrived at EDR: 10/26/2016  
Date Made Active in Reports: 02/03/2017  
Number of Days to Update: 100

Source: EPA  
Telephone: 202-564-2496  
Last EDR Contact: 09/26/2017  
Next Scheduled EDR Contact: 01/08/2018  
Data Release Frequency: Annually

## US AIRS MINOR: Air Facility System Data

A listing of minor source facilities.

Date of Government Version: 10/12/2016  
Date Data Arrived at EDR: 10/26/2016  
Date Made Active in Reports: 02/03/2017  
Number of Days to Update: 100

Source: EPA  
Telephone: 202-564-2496  
Last EDR Contact: 09/26/2017  
Next Scheduled EDR Contact: 01/08/2018  
Data Release Frequency: Annually

## MINES VIOLATIONS: MSHA Violation Assessment Data

Mines violation and assessment information. Department of Labor, Mine Safety & Health Administration.

Date of Government Version: 03/21/2022  
Date Data Arrived at EDR: 03/22/2022  
Date Made Active in Reports: 03/25/2022  
Number of Days to Update: 3

Source: DOL, Mine Safety & Health Administration  
Telephone: 202-693-9424  
Last EDR Contact: 05/26/2022  
Next Scheduled EDR Contact: 09/12/2022  
Data Release Frequency: Quarterly

## US MINES: Mines Master Index File

Contains all mine identification numbers issued for mines active or opened since 1971. The data also includes violation information.

# GOVERNMENT RECORDS SEARCHED / DATA CURRENCY TRACKING

Date of Government Version: 02/01/2022  
Date Data Arrived at EDR: 02/23/2022  
Date Made Active in Reports: 05/24/2022  
Number of Days to Update: 90

Source: Department of Labor, Mine Safety and Health Administration  
Telephone: 303-231-5959  
Last EDR Contact: 05/25/2022  
Next Scheduled EDR Contact: 09/05/2022  
Data Release Frequency: Semi-Annually

## US MINES 2: Ferrous and Nonferrous Metal Mines Database Listing

This map layer includes ferrous (ferrous metal mines are facilities that extract ferrous metals, such as iron ore or molybdenum) and nonferrous (Nonferrous metal mines are facilities that extract nonferrous metals, such as gold, silver, copper, zinc, and lead) metal mines in the United States.

Date of Government Version: 05/06/2020  
Date Data Arrived at EDR: 05/27/2020  
Date Made Active in Reports: 08/13/2020  
Number of Days to Update: 78

Source: USGS  
Telephone: 703-648-7709  
Last EDR Contact: 05/27/2022  
Next Scheduled EDR Contact: 09/05/2022  
Data Release Frequency: Varies

## US MINES 3: Active Mines & Mineral Plants Database Listing

Active Mines and Mineral Processing Plant operations for commodities monitored by the Minerals Information Team of the USGS.

Date of Government Version: 04/14/2011  
Date Data Arrived at EDR: 06/08/2011  
Date Made Active in Reports: 09/13/2011  
Number of Days to Update: 97

Source: USGS  
Telephone: 703-648-7709  
Last EDR Contact: 05/27/2022  
Next Scheduled EDR Contact: 09/05/2022  
Data Release Frequency: Varies

## ABANDONED MINES: Abandoned Mines

An inventory of land and water impacted by past mining (primarily coal mining) is maintained by OSMRE to provide information needed to implement the Surface Mining Control and Reclamation Act of 1977 (SMCRA). The inventory contains information on the location, type, and extent of AML impacts, as well as, information on the cost associated with the reclamation of those problems. The inventory is based upon field surveys by State, Tribal, and OSMRE program officials. It is dynamic to the extent that it is modified as new problems are identified and existing problems are reclaimed.

Date of Government Version: 03/10/2022  
Date Data Arrived at EDR: 03/10/2022  
Date Made Active in Reports: 06/14/2022  
Number of Days to Update: 96

Source: Department of Interior  
Telephone: 202-208-2609  
Last EDR Contact: 06/14/2022  
Next Scheduled EDR Contact: 09/19/2022  
Data Release Frequency: Quarterly

## FINDS: Facility Index System/Facility Registry System

Facility Index System. FINDS contains both facility information and 'pointers' to other sources that contain more detail. EDR includes the following FINDS databases in this report: PCS (Permit Compliance System), AIRS (Aerometric Information Retrieval System), DOCKET (Enforcement Docket used to manage and track information on civil judicial enforcement cases for all environmental statutes), FURS (Federal Underground Injection Control), C-DOCKET (Criminal Docket System used to track criminal enforcement actions for all environmental statutes), FFIS (Federal Facilities Information System), STATE (State Environmental Laws and Statutes), and PADS (PCB Activity Data System).

Date of Government Version: 05/13/2022  
Date Data Arrived at EDR: 05/18/2022  
Date Made Active in Reports: 05/31/2022  
Number of Days to Update: 13

Source: EPA  
Telephone: (415) 947-8000  
Last EDR Contact: 05/18/2022  
Next Scheduled EDR Contact: 09/12/2022  
Data Release Frequency: Quarterly

## UXO: Unexploded Ordnance Sites

A listing of unexploded ordnance site locations

Date of Government Version: 12/31/2020  
Date Data Arrived at EDR: 01/11/2022  
Date Made Active in Reports: 02/14/2022  
Number of Days to Update: 34

Source: Department of Defense  
Telephone: 703-704-1564  
Last EDR Contact: 04/12/2022  
Next Scheduled EDR Contact: 07/25/2022  
Data Release Frequency: Varies

# GOVERNMENT RECORDS SEARCHED / DATA CURRENCY TRACKING

## DOCKET HWC: Hazardous Waste Compliance Docket Listing

A complete list of the Federal Agency Hazardous Waste Compliance Docket Facilities.

Date of Government Version: 05/06/2021	Source: Environmental Protection Agency
Date Data Arrived at EDR: 05/21/2021	Telephone: 202-564-0527
Date Made Active in Reports: 08/11/2021	Last EDR Contact: 05/19/2022
Number of Days to Update: 82	Next Scheduled EDR Contact: 09/05/2022
	Data Release Frequency: Varies

## ECHO: Enforcement & Compliance History Information

ECHO provides integrated compliance and enforcement information for about 800,000 regulated facilities nationwide.

Date of Government Version: 04/02/2022	Source: Environmental Protection Agency
Date Data Arrived at EDR: 04/05/2022	Telephone: 202-564-2280
Date Made Active in Reports: 06/28/2022	Last EDR Contact: 07/01/2022
Number of Days to Update: 84	Next Scheduled EDR Contact: 10/17/2022
	Data Release Frequency: Quarterly

## FUELS PROGRAM: EPA Fuels Program Registered Listing

This listing includes facilities that are registered under the Part 80 (Code of Federal Regulations) EPA Fuels Programs. All companies now are required to submit new and updated registrations.

Date of Government Version: 02/17/2022	Source: EPA
Date Data Arrived at EDR: 02/17/2022	Telephone: 800-385-6164
Date Made Active in Reports: 05/10/2022	Last EDR Contact: 05/17/2022
Number of Days to Update: 82	Next Scheduled EDR Contact: 08/29/2022
	Data Release Frequency: Quarterly

## CA BOND EXP. PLAN: Bond Expenditure Plan

Department of Health Services developed a site-specific expenditure plan as the basis for an appropriation of Hazardous Substance Cleanup Bond Act funds. It is not updated.

Date of Government Version: 01/01/1989	Source: Department of Health Services
Date Data Arrived at EDR: 07/27/1994	Telephone: 916-255-2118
Date Made Active in Reports: 08/02/1994	Last EDR Contact: 05/31/1994
Number of Days to Update: 6	Next Scheduled EDR Contact: N/A
	Data Release Frequency: No Update Planned

## CORTESE: "Cortese" Hazardous Waste & Substances Sites List

The sites for the list are designated by the State Water Resource Control Board (LUST), the Integrated Waste Board (SWF/LS), and the Department of Toxic Substances Control (Cal-Sites).

Date of Government Version: 03/21/2022	Source: CAL EPA/Office of Emergency Information
Date Data Arrived at EDR: 03/21/2022	Telephone: 916-323-3400
Date Made Active in Reports: 06/14/2022	Last EDR Contact: 06/21/2022
Number of Days to Update: 85	Next Scheduled EDR Contact: 10/03/2022
	Data Release Frequency: Quarterly

## CUPA LIVERMORE-PLEASANTON: CUPA Facility Listing

list of facilities associated with the various CUPA programs in Livermore-Pleasanton

Date of Government Version: 12/07/2021	Source: Livermore-Pleasanton Fire Department
Date Data Arrived at EDR: 05/09/2022	Telephone: 925-454-2361
Date Made Active in Reports: 05/17/2022	Last EDR Contact: 05/09/2022
Number of Days to Update: 8	Next Scheduled EDR Contact: 08/22/2022
	Data Release Frequency: Varies

## DRYCLEANERS: Cleaner Facilities

A list of drycleaner related facilities that have EPA ID numbers. These are facilities with certain SIC codes: power laundries, family and commercial; garment pressing and cleaner's agents; linen supply; coin-operated laundries and cleaning; drycleaning plants, except rugs; carpet and upholster cleaning; industrial launderers; laundry and garment services.

# GOVERNMENT RECORDS SEARCHED / DATA CURRENCY TRACKING

Date of Government Version: 08/27/2021  
Date Data Arrived at EDR: 09/01/2021  
Date Made Active in Reports: 11/19/2021  
Number of Days to Update: 79

Source: Department of Toxic Substance Control  
Telephone: 916-327-4498  
Last EDR Contact: 06/01/2022  
Next Scheduled EDR Contact: 09/12/2022  
Data Release Frequency: Annually

**DRYCLEAN SOUTH COAST:** South Coast Air Quality Management District Drycleaner Listing  
A listing of dry cleaners in the South Coast Air Quality Management District

Date of Government Version: 02/17/2022  
Date Data Arrived at EDR: 02/24/2022  
Date Made Active in Reports: 05/18/2022  
Number of Days to Update: 83

Source: South Coast Air Quality Management District  
Telephone: 909-396-3211  
Last EDR Contact: 05/19/2022  
Next Scheduled EDR Contact: 09/05/2022  
Data Release Frequency: Varies

**DRYCLEAN AVAQMD:** Antelope Valley Air Quality Management District Drycleaner Listing  
A listing of dry cleaners in the Antelope Valley Air Quality Management District.

Date of Government Version: 02/24/2022  
Date Data Arrived at EDR: 02/25/2022  
Date Made Active in Reports: 05/18/2022  
Number of Days to Update: 82

Source: Antelope Valley Air Quality Management District  
Telephone: 661-723-8070  
Last EDR Contact: 05/25/2022  
Next Scheduled EDR Contact: 09/12/2022  
Data Release Frequency: Varies

**EMI:** Emissions Inventory Data

Toxics and criteria pollutant emissions data collected by the ARB and local air pollution agencies.

Date of Government Version: 12/31/2019  
Date Data Arrived at EDR: 06/10/2021  
Date Made Active in Reports: 08/27/2021  
Number of Days to Update: 78

Source: California Air Resources Board  
Telephone: 916-322-2990  
Last EDR Contact: 06/13/2022  
Next Scheduled EDR Contact: 09/26/2022  
Data Release Frequency: Varies

**ENF:** Enforcement Action Listing

A listing of Water Board Enforcement Actions. Formal is everything except Oral/Verbal Communication, Notice of Violation, Expedited Payment Letter, and Staff Enforcement Letter.

Date of Government Version: 04/12/2022  
Date Data Arrived at EDR: 04/19/2022  
Date Made Active in Reports: 05/31/2022  
Number of Days to Update: 42

Source: State Water Resources Control Board  
Telephone: 916-445-9379  
Last EDR Contact: 04/19/2022  
Next Scheduled EDR Contact: 08/01/2022  
Data Release Frequency: Varies

**Financial Assurance 1:** Financial Assurance Information Listing

Financial Assurance information

Date of Government Version: 01/13/2022  
Date Data Arrived at EDR: 01/14/2022  
Date Made Active in Reports: 04/08/2022  
Number of Days to Update: 84

Source: Department of Toxic Substances Control  
Telephone: 916-255-3628  
Last EDR Contact: 04/28/2022  
Next Scheduled EDR Contact: 08/01/2022  
Data Release Frequency: Varies

**Financial Assurance 2:** Financial Assurance Information Listing

A listing of financial assurance information for solid waste facilities. Financial assurance is intended to ensure that resources are available to pay for the cost of closure, post-closure care, and corrective measures if the owner or operator of a regulated facility is unable or unwilling to pay.

Date of Government Version: 02/23/2022  
Date Data Arrived at EDR: 02/24/2022  
Date Made Active in Reports: 05/18/2022  
Number of Days to Update: 83

Source: California Integrated Waste Management Board  
Telephone: 916-341-6066  
Last EDR Contact: 05/19/2022  
Next Scheduled EDR Contact: 08/22/2022  
Data Release Frequency: Varies

# GOVERNMENT RECORDS SEARCHED / DATA CURRENCY TRACKING

## HAZNET: Facility and Manifest Data

Facility and Manifest Data. The data is extracted from the copies of hazardous waste manifests received each year by the DTSC. The annual volume of manifests is typically 700,000 - 1,000,000 annually, representing approximately 350,000 - 500,000 shipments. Data are from the manifests submitted without correction, and therefore many contain some invalid values for data elements such as generator ID, TSD ID, waste category, and disposal method. This database begins with calendar year 1993.

Date of Government Version: 12/31/2019	Source: California Environmental Protection Agency
Date Data Arrived at EDR: 04/15/2020	Telephone: 916-255-1136
Date Made Active in Reports: 07/02/2020	Last EDR Contact: 07/05/2022
Number of Days to Update: 78	Next Scheduled EDR Contact: 10/17/2022
	Data Release Frequency: Annually

## ICE: ICE

Contains data pertaining to the Permitted Facilities with Inspections / Enforcements sites tracked in Envirostor.

Date of Government Version: 02/14/2022	Source: Department of Toxic Substances Control
Date Data Arrived at EDR: 02/15/2022	Telephone: 877-786-9427
Date Made Active in Reports: 05/12/2022	Last EDR Contact: 05/17/2022
Number of Days to Update: 86	Next Scheduled EDR Contact: 08/29/2022
	Data Release Frequency: Quarterly

## HIST CORTESE: Hazardous Waste & Substance Site List

The sites for the list are designated by the State Water Resource Control Board [LUST], the Integrated Waste Board [SWF/LS], and the Department of Toxic Substances Control [CALSITES]. This listing is no longer updated by the state agency.

Date of Government Version: 04/01/2001	Source: Department of Toxic Substances Control
Date Data Arrived at EDR: 01/22/2009	Telephone: 916-323-3400
Date Made Active in Reports: 04/08/2009	Last EDR Contact: 01/22/2009
Number of Days to Update: 76	Next Scheduled EDR Contact: N/A
	Data Release Frequency: No Update Planned

## HWP: EnviroStor Permitted Facilities Listing

Detailed information on permitted hazardous waste facilities and corrective action ("cleanups") tracked in EnviroStor.

Date of Government Version: 02/14/2022	Source: Department of Toxic Substances Control
Date Data Arrived at EDR: 02/15/2022	Telephone: 916-323-3400
Date Made Active in Reports: 05/12/2022	Last EDR Contact: 05/17/2022
Number of Days to Update: 86	Next Scheduled EDR Contact: 08/29/2022
	Data Release Frequency: Quarterly

## HWT: Registered Hazardous Waste Transporter Database

A listing of hazardous waste transporters. In California, unless specifically exempted, it is unlawful for any person to transport hazardous wastes unless the person holds a valid registration issued by DTSC. A hazardous waste transporter registration is valid for one year and is assigned a unique registration number.

Date of Government Version: 04/05/2022	Source: Department of Toxic Substances Control
Date Data Arrived at EDR: 04/05/2022	Telephone: 916-440-7145
Date Made Active in Reports: 06/27/2022	Last EDR Contact: 07/05/2022
Number of Days to Update: 83	Next Scheduled EDR Contact: 10/17/2022
	Data Release Frequency: Quarterly

## MINES: Mines Site Location Listing

A listing of mine site locations from the Office of Mine Reclamation.

Date of Government Version: 03/07/2022	Source: Department of Conservation
Date Data Arrived at EDR: 03/08/2022	Telephone: 916-322-1080
Date Made Active in Reports: 06/01/2022	Last EDR Contact: 06/07/2022
Number of Days to Update: 85	Next Scheduled EDR Contact: 09/19/2022
	Data Release Frequency: Quarterly

# GOVERNMENT RECORDS SEARCHED / DATA CURRENCY TRACKING

## MWMP: Medical Waste Management Program Listing

The Medical Waste Management Program (MWMP) ensures the proper handling and disposal of medical waste by permitting and inspecting medical waste Offsite Treatment Facilities (PDF) and Transfer Stations (PDF) throughout the state. MWMP also oversees all Medical Waste Transporters.

Date of Government Version: 02/17/2022	Source: Department of Public Health
Date Data Arrived at EDR: 02/28/2022	Telephone: 916-558-1784
Date Made Active in Reports: 05/25/2022	Last EDR Contact: 05/31/2022
Number of Days to Update: 86	Next Scheduled EDR Contact: 09/12/2022
	Data Release Frequency: Varies

## NPDES: NPDES Permits Listing

A listing of NPDES permits, including stormwater.

Date of Government Version: 02/07/2022	Source: State Water Resources Control Board
Date Data Arrived at EDR: 02/08/2022	Telephone: 916-445-9379
Date Made Active in Reports: 05/05/2022	Last EDR Contact: 05/09/2022
Number of Days to Update: 86	Next Scheduled EDR Contact: 08/22/2022
	Data Release Frequency: Quarterly

## PEST LIC: Pesticide Regulation Licenses Listing

A listing of licenses and certificates issued by the Department of Pesticide Regulation. The DPR issues licenses and/or certificates to: Persons and businesses that apply or sell pesticides; Pest control dealers and brokers; Persons who advise on agricultural pesticide applications.

Date of Government Version: 02/28/2022	Source: Department of Pesticide Regulation
Date Data Arrived at EDR: 02/28/2022	Telephone: 916-445-4038
Date Made Active in Reports: 05/25/2022	Last EDR Contact: 05/31/2022
Number of Days to Update: 86	Next Scheduled EDR Contact: 09/12/2022
	Data Release Frequency: Quarterly

## PROC: Certified Processors Database

A listing of certified processors.

Date of Government Version: 03/07/2022	Source: Department of Conservation
Date Data Arrived at EDR: 03/08/2022	Telephone: 916-323-3836
Date Made Active in Reports: 06/02/2022	Last EDR Contact: 06/07/2022
Number of Days to Update: 86	Next Scheduled EDR Contact: 09/19/2022
	Data Release Frequency: Quarterly

## NOTIFY 65: Proposition 65 Records

Listings of all Proposition 65 incidents reported to counties by the State Water Resources Control Board and the Regional Water Quality Control Board. This database is no longer updated by the reporting agency.

Date of Government Version: 03/11/2022	Source: State Water Resources Control Board
Date Data Arrived at EDR: 03/15/2022	Telephone: 916-445-3846
Date Made Active in Reports: 06/08/2022	Last EDR Contact: 06/09/2022
Number of Days to Update: 85	Next Scheduled EDR Contact: 09/26/2022
	Data Release Frequency: No Update Planned

## UIC: UIC Listing

A listing of wells identified as underground injection wells, in the California Oil and Gas Wells database.

Date of Government Version: 03/07/2022	Source: Department of Conservation
Date Data Arrived at EDR: 03/08/2022	Telephone: 916-445-2408
Date Made Active in Reports: 06/02/2022	Last EDR Contact: 06/07/2022
Number of Days to Update: 86	Next Scheduled EDR Contact: 09/19/2022
	Data Release Frequency: Varies



# GOVERNMENT RECORDS SEARCHED / DATA CURRENCY TRACKING

## UIC GEO: Underground Injection Control Sites (GEOTRACKER)

Underground control injection sites

Date of Government Version: 05/23/2022  
Date Data Arrived at EDR: 05/23/2022  
Date Made Active in Reports: 06/02/2022  
Number of Days to Update: 10

Source: State Water Resource Control Board  
Telephone: 866-480-1028  
Last EDR Contact: 05/23/2022  
Next Scheduled EDR Contact: 09/19/2022  
Data Release Frequency: Varies

## WASTEWATER PITS: Oil Wastewater Pits Listing

Water officials discovered that oil producers have been dumping chemical-laden wastewater into hundreds of unlined pits that are operating without proper permits. Inspections completed by the Central Valley Regional Water Quality Control Board revealed the existence of previously unidentified waste sites. The water boards review found that more than one-third of the region's active disposal pits are operating without permission.

Date of Government Version: 02/11/2021  
Date Data Arrived at EDR: 07/01/2021  
Date Made Active in Reports: 09/29/2021  
Number of Days to Update: 90

Source: RWQCB, Central Valley Region  
Telephone: 559-445-5577  
Last EDR Contact: 04/08/2022  
Next Scheduled EDR Contact: 07/18/2022  
Data Release Frequency: Varies

## WDS: Waste Discharge System

Sites which have been issued waste discharge requirements.

Date of Government Version: 06/19/2007  
Date Data Arrived at EDR: 06/20/2007  
Date Made Active in Reports: 06/29/2007  
Number of Days to Update: 9

Source: State Water Resources Control Board  
Telephone: 916-341-5227  
Last EDR Contact: 05/12/2022  
Next Scheduled EDR Contact: 08/29/2022  
Data Release Frequency: No Update Planned

## WIP: Well Investigation Program Case List

Well Investigation Program case in the San Gabriel and San Fernando Valley area.

Date of Government Version: 07/03/2009  
Date Data Arrived at EDR: 07/21/2009  
Date Made Active in Reports: 08/03/2009  
Number of Days to Update: 13

Source: Los Angeles Water Quality Control Board  
Telephone: 213-576-6726  
Last EDR Contact: 06/14/2022  
Next Scheduled EDR Contact: 10/03/2022  
Data Release Frequency: No Update Planned

## MILITARY PRIV SITES: Military Privatized Sites (GEOTRACKER)

Military privatized sites

Date of Government Version: 05/23/2022  
Date Data Arrived at EDR: 05/23/2022  
Date Made Active in Reports: 06/02/2022  
Number of Days to Update: 10

Source: State Water Resources Control Board  
Telephone: 866-480-1028  
Last EDR Contact: 05/23/2022  
Next Scheduled EDR Contact: 09/19/2022  
Data Release Frequency: Varies

## PROJECT: Project Sites (GEOTRACKER)

Projects sites

Date of Government Version: 05/23/2022  
Date Data Arrived at EDR: 05/23/2022  
Date Made Active in Reports: 06/02/2022  
Number of Days to Update: 10

Source: State Water Resources Control Board  
Telephone: 866-480-1028  
Last EDR Contact: 05/23/2022  
Next Scheduled EDR Contact: 09/19/2022  
Data Release Frequency: Varies

## WDR: Waste Discharge Requirements Listing

In general, the Waste Discharge Requirements (WDRs) Program (sometimes also referred to as the "Non Chapter 15 (Non 15) Program") regulates point discharges that are exempt pursuant to Subsection 20090 of Title 27 and not subject to the Federal Water Pollution Control Act. Exemptions from Title 27 may be granted for nine categories of discharges (e.g., sewage, wastewater, etc.) that meet, and continue to meet, the preconditions listed for each specific exemption. The scope of the WDRs Program also includes the discharge of wastes classified as inert, pursuant to section 20230 of Title 27.

# GOVERNMENT RECORDS SEARCHED / DATA CURRENCY TRACKING

Date of Government Version: 03/07/2022  
Date Data Arrived at EDR: 03/08/2022  
Date Made Active in Reports: 06/03/2022  
Number of Days to Update: 87

Source: State Water Resources Control Board  
Telephone: 916-341-5810  
Last EDR Contact: 06/07/2022  
Next Scheduled EDR Contact: 09/19/2022  
Data Release Frequency: Quarterly

## CIWQS: California Integrated Water Quality System

The California Integrated Water Quality System (CIWQS) is a computer system used by the State and Regional Water Quality Control Boards to track information about places of environmental interest, manage permits and other orders, track inspections, and manage violations and enforcement activities.

Date of Government Version: 02/28/2022  
Date Data Arrived at EDR: 02/28/2022  
Date Made Active in Reports: 05/25/2022  
Number of Days to Update: 86

Source: State Water Resources Control Board  
Telephone: 866-794-4977  
Last EDR Contact: 05/31/2022  
Next Scheduled EDR Contact: 09/12/2022  
Data Release Frequency: Varies

## CERS: CalEPA Regulated Site Portal Data

The CalEPA Regulated Site Portal database combines data about environmentally regulated sites and facilities in California into a single database. It combines data from a variety of state and federal databases, and provides an overview of regulated activities across the spectrum of environmental programs for any given location in California. These activities include hazardous materials and waste, state and federal cleanups, impacted ground and surface waters, and toxic materials

Date of Government Version: 01/18/2022  
Date Data Arrived at EDR: 01/19/2022  
Date Made Active in Reports: 04/08/2022  
Number of Days to Update: 79

Source: California Environmental Protection Agency  
Telephone: 916-323-2514  
Last EDR Contact: 04/19/2022  
Next Scheduled EDR Contact: 08/01/2022  
Data Release Frequency: Varies

## NON-CASE INFO: Non-Case Information Sites (GEOTRACKER)

Non-Case Information sites

Date of Government Version: 05/23/2022  
Date Data Arrived at EDR: 05/23/2022  
Date Made Active in Reports: 06/02/2022  
Number of Days to Update: 10

Source: State Water Resources Control Board  
Telephone: 866-480-1028  
Last EDR Contact: 05/23/2022  
Next Scheduled EDR Contact: 09/19/2022  
Data Release Frequency: Varies

## OTHER OIL GAS: Other Oil & Gas Projects Sites (GEOTRACKER)

Other Oil & Gas Projects sites

Date of Government Version: 05/23/2022  
Date Data Arrived at EDR: 05/23/2022  
Date Made Active in Reports: 06/02/2022  
Number of Days to Update: 10

Source: State Water Resources Control Board  
Telephone: 866-480-1028  
Last EDR Contact: 05/23/2022  
Next Scheduled EDR Contact: 09/19/2022  
Data Release Frequency: Varies

## PROD WATER PONDS: Produced Water Ponds Sites (GEOTRACKER)

Produced water ponds sites

Date of Government Version: 05/23/2022  
Date Data Arrived at EDR: 05/23/2022  
Date Made Active in Reports: 06/02/2022  
Number of Days to Update: 10

Source: State Water Resources Control Board  
Telephone: 866-480-1028  
Last EDR Contact: 05/23/2022  
Next Scheduled EDR Contact: 09/19/2022  
Data Release Frequency: Varies

## SAMPLING POINT: Sampling Point ? Public Sites (GEOTRACKER)

Sampling point - public sites

# GOVERNMENT RECORDS SEARCHED / DATA CURRENCY TRACKING

Date of Government Version: 05/23/2022  
Date Data Arrived at EDR: 05/23/2022  
Date Made Active in Reports: 06/02/2022  
Number of Days to Update: 10

Source: State Water Resources Control Board  
Telephone: 866-480-1028  
Last EDR Contact: 05/23/2022  
Next Scheduled EDR Contact: 09/19/2022  
Data Release Frequency: Varies

## WELL STIM PROJ: Well Stimulation Project (GEOTRACKER)

Includes areas of groundwater monitoring plans, a depiction of the monitoring network, and the facilities, boundaries, and subsurface characteristics of the oilfield and the features (oil and gas wells, produced water ponds, UIC wells, water supply wells, etc?) being monitored

Date of Government Version: 05/23/2022  
Date Data Arrived at EDR: 05/23/2022  
Date Made Active in Reports: 06/02/2022  
Number of Days to Update: 10

Source: State Water Resources Control Board  
Telephone: 866-480-1028  
Last EDR Contact: 05/23/2022  
Next Scheduled EDR Contact: 09/19/2022  
Data Release Frequency: Varies

## PCS ENF: Enforcement data

No description is available for this data

Date of Government Version: 12/31/2014  
Date Data Arrived at EDR: 02/05/2015  
Date Made Active in Reports: 03/06/2015  
Number of Days to Update: 29

Source: EPA  
Telephone: 202-564-2497  
Last EDR Contact: 06/28/2022  
Next Scheduled EDR Contact: 10/17/2022  
Data Release Frequency: Varies

## PCS: Permit Compliance System

PCS is a computerized management information system that contains data on National Pollutant Discharge Elimination System (NPDES) permit holding facilities. PCS tracks the permit, compliance, and enforcement status of NPDES facilities.

Date of Government Version: 07/14/2011  
Date Data Arrived at EDR: 08/05/2011  
Date Made Active in Reports: 09/29/2011  
Number of Days to Update: 55

Source: EPA, Office of Water  
Telephone: 202-564-2496  
Last EDR Contact: 06/28/2022  
Next Scheduled EDR Contact: 10/17/2022  
Data Release Frequency: Semi-Annually

## PCS INACTIVE: Listing of Inactive PCS Permits

An inactive permit is a facility that has shut down or is no longer discharging.

Date of Government Version: 11/05/2014  
Date Data Arrived at EDR: 01/06/2015  
Date Made Active in Reports: 05/06/2015  
Number of Days to Update: 120

Source: EPA  
Telephone: 202-564-2496  
Last EDR Contact: 06/28/2022  
Next Scheduled EDR Contact: 10/17/2022  
Data Release Frequency: Semi-Annually

## MINES MRDS: Mineral Resources Data System

Mineral Resources Data System

Date of Government Version: 04/06/2018  
Date Data Arrived at EDR: 10/21/2019  
Date Made Active in Reports: 10/24/2019  
Number of Days to Update: 3

Source: USGS  
Telephone: 703-648-6533  
Last EDR Contact: 05/27/2022  
Next Scheduled EDR Contact: 09/05/2022  
Data Release Frequency: Varies

## HWTS: Hazardous Waste Tracking System

DTSC maintains the Hazardous Waste Tracking System that stores ID number information since the early 1980s and manifest data since 1993. The system collects both manifest copies from the generator and destination facility.

# GOVERNMENT RECORDS SEARCHED / DATA CURRENCY TRACKING

Date of Government Version: 04/05/2022  
Date Data Arrived at EDR: 04/05/2022  
Date Made Active in Reports: 04/26/2022  
Number of Days to Update: 21

Source: Department of Toxic Substances Control  
Telephone: 916-324-2444  
Last EDR Contact: 04/05/2022  
Next Scheduled EDR Contact: 07/18/2022  
Data Release Frequency: Varies

## **EDR HIGH RISK HISTORICAL RECORDS**

### ***EDR Exclusive Records***

#### **EDR MGP: EDR Proprietary Manufactured Gas Plants**

The EDR Proprietary Manufactured Gas Plant Database includes records of coal gas plants (manufactured gas plants) compiled by EDR's researchers. Manufactured gas sites were used in the United States from the 1800's to 1950's to produce a gas that could be distributed and used as fuel. These plants used whale oil, rosin, coal, or a mixture of coal, oil, and water that also produced a significant amount of waste. Many of the byproducts of the gas production, such as coal tar (oily waste containing volatile and non-volatile chemicals), sludges, oils and other compounds are potentially hazardous to human health and the environment. The byproduct from this process was frequently disposed of directly at the plant site and can remain or spread slowly, serving as a continuous source of soil and groundwater contamination.

Date of Government Version: N/A  
Date Data Arrived at EDR: N/A  
Date Made Active in Reports: N/A  
Number of Days to Update: N/A

Source: EDR, Inc.  
Telephone: N/A  
Last EDR Contact: N/A  
Next Scheduled EDR Contact: N/A  
Data Release Frequency: No Update Planned

#### **EDR Hist Auto: EDR Exclusive Historical Auto Stations**

EDR has searched selected national collections of business directories and has collected listings of potential gas station/filling station/service station sites that were available to EDR researchers. EDR's review was limited to those categories of sources that might, in EDR's opinion, include gas station/filling station/service station establishments. The categories reviewed included, but were not limited to gas, gas station, gasoline station, filling station, auto, automobile repair, auto service station, service station, etc. This database falls within a category of information EDR classifies as "High Risk Historical Records", or HRHR. EDR's HRHR effort presents unique and sometimes proprietary data about past sites and operations that typically create environmental concerns, but may not show up in current government records searches.

Date of Government Version: N/A  
Date Data Arrived at EDR: N/A  
Date Made Active in Reports: N/A  
Number of Days to Update: N/A

Source: EDR, Inc.  
Telephone: N/A  
Last EDR Contact: N/A  
Next Scheduled EDR Contact: N/A  
Data Release Frequency: Varies

#### **EDR Hist Cleaner: EDR Exclusive Historical Cleaners**

EDR has searched selected national collections of business directories and has collected listings of potential dry cleaner sites that were available to EDR researchers. EDR's review was limited to those categories of sources that might, in EDR's opinion, include dry cleaning establishments. The categories reviewed included, but were not limited to dry cleaners, cleaners, laundry, laundromat, cleaning/laundry, wash & dry etc. This database falls within a category of information EDR classifies as "High Risk Historical Records", or HRHR. EDR's HRHR effort presents unique and sometimes proprietary data about past sites and operations that typically create environmental concerns, but may not show up in current government records searches.

Date of Government Version: N/A  
Date Data Arrived at EDR: N/A  
Date Made Active in Reports: N/A  
Number of Days to Update: N/A

Source: EDR, Inc.  
Telephone: N/A  
Last EDR Contact: N/A  
Next Scheduled EDR Contact: N/A  
Data Release Frequency: Varies

## **EDR RECOVERED GOVERNMENT ARCHIVES**

### ***Exclusive Recovered Govt. Archives***

# GOVERNMENT RECORDS SEARCHED / DATA CURRENCY TRACKING

## RGA LF: Recovered Government Archive Solid Waste Facilities List

The EDR Recovered Government Archive Landfill database provides a list of landfills derived from historical databases and includes many records that no longer appear in current government lists. Compiled from Records formerly available from the Department of Resources Recycling and Recovery in California.

Date of Government Version: N/A	Source: Department of Resources Recycling and Recovery
Date Data Arrived at EDR: 07/01/2013	Telephone: N/A
Date Made Active in Reports: 01/13/2014	Last EDR Contact: 06/01/2012
Number of Days to Update: 196	Next Scheduled EDR Contact: N/A
	Data Release Frequency: Varies

## RGA LUST: Recovered Government Archive Leaking Underground Storage Tank

The EDR Recovered Government Archive Leaking Underground Storage Tank database provides a list of LUST incidents derived from historical databases and includes many records that no longer appear in current government lists. Compiled from Records formerly available from the State Water Resources Control Board in California.

Date of Government Version: N/A	Source: State Water Resources Control Board
Date Data Arrived at EDR: 07/01/2013	Telephone: N/A
Date Made Active in Reports: 12/30/2013	Last EDR Contact: 06/01/2012
Number of Days to Update: 182	Next Scheduled EDR Contact: N/A
	Data Release Frequency: Varies

## COUNTY RECORDS

### ALAMEDA COUNTY:

#### CS ALAMEDA: Contaminated Sites

A listing of contaminated sites overseen by the Toxic Release Program (oil and groundwater contamination from chemical releases and spills) and the Leaking Underground Storage Tank Program (soil and ground water contamination from leaking petroleum USTs).

Date of Government Version: 01/09/2019	Source: Alameda County Environmental Health Services
Date Data Arrived at EDR: 01/11/2019	Telephone: 510-567-6700
Date Made Active in Reports: 03/05/2019	Last EDR Contact: 06/28/2022
Number of Days to Update: 53	Next Scheduled EDR Contact: 10/17/2022
	Data Release Frequency: Semi-Annually

#### UST ALAMEDA: Underground Tanks

Underground storage tank sites located in Alameda county.

Date of Government Version: 12/28/2021	Source: Alameda County Environmental Health Services
Date Data Arrived at EDR: 12/28/2021	Telephone: 510-567-6700
Date Made Active in Reports: 03/18/2022	Last EDR Contact: 06/29/2022
Number of Days to Update: 80	Next Scheduled EDR Contact: 10/17/2022
	Data Release Frequency: Semi-Annually

### AMADOR COUNTY:

#### CUPA AMADOR: CUPA Facility List

Cupa Facility List

Date of Government Version: 02/04/2022	Source: Amador County Environmental Health
Date Data Arrived at EDR: 02/04/2022	Telephone: 209-223-6439
Date Made Active in Reports: 05/02/2022	Last EDR Contact: 05/12/2022
Number of Days to Update: 87	Next Scheduled EDR Contact: 08/15/2022
	Data Release Frequency: Varies

### BUTTE COUNTY:

# GOVERNMENT RECORDS SEARCHED / DATA CURRENCY TRACKING

CUPA BUTTE: CUPA Facility Listing  
Cupa facility list.

Date of Government Version: 04/21/2017  
Date Data Arrived at EDR: 04/25/2017  
Date Made Active in Reports: 08/09/2017  
Number of Days to Update: 106

Source: Public Health Department  
Telephone: 530-538-7149  
Last EDR Contact: 06/28/2022  
Next Scheduled EDR Contact: 10/17/2022  
Data Release Frequency: No Update Planned

CALVERAS COUNTY:

CUPA CALVERAS: CUPA Facility Listing  
Cupa Facility Listing

Date of Government Version: 03/17/2022  
Date Data Arrived at EDR: 03/18/2022  
Date Made Active in Reports: 06/08/2022  
Number of Days to Update: 82

Source: Calveras County Environmental Health  
Telephone: 209-754-6399  
Last EDR Contact: 06/14/2022  
Next Scheduled EDR Contact: 10/03/2022  
Data Release Frequency: Quarterly

COLUSA COUNTY:

CUPA COLUSA: CUPA Facility List  
Cupa facility list.

Date of Government Version: 04/06/2020  
Date Data Arrived at EDR: 04/23/2020  
Date Made Active in Reports: 07/10/2020  
Number of Days to Update: 78

Source: Health & Human Services  
Telephone: 530-458-0396  
Last EDR Contact: 04/28/2022  
Next Scheduled EDR Contact: 08/15/2022  
Data Release Frequency: Semi-Annually

CONTRA COSTA COUNTY:

SL CONTRA COSTA: Site List

List includes sites from the underground tank, hazardous waste generator and business plan/2185 programs.

Date of Government Version: 01/24/2022  
Date Data Arrived at EDR: 01/25/2022  
Date Made Active in Reports: 04/14/2022  
Number of Days to Update: 79

Source: Contra Costa Health Services Department  
Telephone: 925-646-2286  
Last EDR Contact: 04/21/2022  
Next Scheduled EDR Contact: 08/08/2022  
Data Release Frequency: Semi-Annually

DEL NORTE COUNTY:

CUPA DEL NORTE: CUPA Facility List  
Cupa Facility list

Date of Government Version: 01/10/2022  
Date Data Arrived at EDR: 01/26/2022  
Date Made Active in Reports: 04/14/2022  
Number of Days to Update: 78

Source: Del Norte County Environmental Health Division  
Telephone: 707-465-0426  
Last EDR Contact: 05/04/2022  
Next Scheduled EDR Contact: 08/08/2022  
Data Release Frequency: Varies

EL DORADO COUNTY:



# GOVERNMENT RECORDS SEARCHED / DATA CURRENCY TRACKING

## CUPA EL DORADO: CUPA Facility List CUPA facility list.

Date of Government Version: 02/16/2022  
Date Data Arrived at EDR: 02/17/2022  
Date Made Active in Reports: 05/10/2022  
Number of Days to Update: 82

Source: El Dorado County Environmental Management Department  
Telephone: 530-621-6623  
Last EDR Contact: 06/14/2022  
Next Scheduled EDR Contact: 08/08/2022  
Data Release Frequency: Varies

## FRESNO COUNTY:

### CUPA FRESNO: CUPA Resources List

Certified Unified Program Agency. CUPA's are responsible for implementing a unified hazardous materials and hazardous waste management regulatory program. The agency provides oversight of businesses that deal with hazardous materials, operate underground storage tanks or aboveground storage tanks.

Date of Government Version: 06/28/2021  
Date Data Arrived at EDR: 12/21/2021  
Date Made Active in Reports: 03/03/2022  
Number of Days to Update: 72

Source: Dept. of Community Health  
Telephone: 559-445-3271  
Last EDR Contact: 07/01/2022  
Next Scheduled EDR Contact: 10/10/2022  
Data Release Frequency: Semi-Annually

## GLENN COUNTY:

### CUPA GLENN: CUPA Facility List Cupa facility list

Date of Government Version: 01/22/2018  
Date Data Arrived at EDR: 01/24/2018  
Date Made Active in Reports: 03/14/2018  
Number of Days to Update: 49

Source: Glenn County Air Pollution Control District  
Telephone: 830-934-6500  
Last EDR Contact: 04/14/2022  
Next Scheduled EDR Contact: 08/01/2022  
Data Release Frequency: No Update Planned

## HUMBOLDT COUNTY:

### CUPA HUMBOLDT: CUPA Facility List CUPA facility list.

Date of Government Version: 08/12/2021  
Date Data Arrived at EDR: 08/12/2021  
Date Made Active in Reports: 11/08/2021  
Number of Days to Update: 88

Source: Humboldt County Environmental Health  
Telephone: N/A  
Last EDR Contact: 05/12/2022  
Next Scheduled EDR Contact: 08/29/2022  
Data Release Frequency: Semi-Annually

## IMPERIAL COUNTY:

### CUPA IMPERIAL: CUPA Facility List Cupa facility list.

Date of Government Version: 01/13/2022  
Date Data Arrived at EDR: 01/14/2022  
Date Made Active in Reports: 04/06/2022  
Number of Days to Update: 82

Source: San Diego Border Field Office  
Telephone: 760-339-2777  
Last EDR Contact: 04/18/2022  
Next Scheduled EDR Contact: 08/01/2022  
Data Release Frequency: Varies

## INYO COUNTY:

# GOVERNMENT RECORDS SEARCHED / DATA CURRENCY TRACKING

## CUPA INYO: CUPA Facility List Cupa facility list.

Date of Government Version: 04/02/2018  
Date Data Arrived at EDR: 04/03/2018  
Date Made Active in Reports: 06/14/2018  
Number of Days to Update: 72

Source: Inyo County Environmental Health Services  
Telephone: 760-878-0238  
Last EDR Contact: 05/12/2022  
Next Scheduled EDR Contact: 08/29/2022  
Data Release Frequency: Varies

## KERN COUNTY:

### CUPA KERN: CUPA Facility List

A listing of sites included in the Kern County Hazardous Material Business Plan.

Date of Government Version: 02/10/2022  
Date Data Arrived at EDR: 02/11/2022  
Date Made Active in Reports: 05/04/2022  
Number of Days to Update: 82

Source: Kern County Public Health  
Telephone: 661-321-3000  
Last EDR Contact: 04/28/2022  
Next Scheduled EDR Contact: 08/15/2022  
Data Release Frequency: Varies

### UST KERN: Underground Storage Tank Sites & Tank Listing Kern County Sites and Tanks Listing.

Date of Government Version: 02/10/2022  
Date Data Arrived at EDR: 02/11/2022  
Date Made Active in Reports: 05/04/2022  
Number of Days to Update: 82

Source: Kern County Environment Health Services Department  
Telephone: 661-862-8700  
Last EDR Contact: 04/28/2022  
Next Scheduled EDR Contact: 08/15/2022  
Data Release Frequency: Quarterly

## KINGS COUNTY:

### CUPA KINGS: CUPA Facility List

A listing of sites included in the county's Certified Unified Program Agency database. California's Secretary for Environmental Protection established the unified hazardous materials and hazardous waste regulatory program as required by chapter 6.11 of the California Health and Safety Code. The Unified Program consolidates the administration, permits, inspections, and enforcement activities.

Date of Government Version: 12/03/2020  
Date Data Arrived at EDR: 01/26/2021  
Date Made Active in Reports: 04/14/2021  
Number of Days to Update: 78

Source: Kings County Department of Public Health  
Telephone: 559-584-1411  
Last EDR Contact: 05/25/2022  
Next Scheduled EDR Contact: 08/29/2022  
Data Release Frequency: Varies

## LAKE COUNTY:

### CUPA LAKE: CUPA Facility List Cupa facility list

Date of Government Version: 02/10/2022  
Date Data Arrived at EDR: 02/11/2022  
Date Made Active in Reports: 05/04/2022  
Number of Days to Update: 82

Source: Lake County Environmental Health  
Telephone: 707-263-1164  
Last EDR Contact: 04/11/2022  
Next Scheduled EDR Contact: 07/25/2022  
Data Release Frequency: Varies

## LASSEN COUNTY:

# GOVERNMENT RECORDS SEARCHED / DATA CURRENCY TRACKING

## CUPA LASSEN: CUPA Facility List Cupa facility list

Date of Government Version: 07/31/2020  
Date Data Arrived at EDR: 08/21/2020  
Date Made Active in Reports: 11/09/2020  
Number of Days to Update: 80

Source: Lassen County Environmental Health  
Telephone: 530-251-8528  
Last EDR Contact: 04/14/2022  
Next Scheduled EDR Contact: 08/01/2022  
Data Release Frequency: Varies

## LOS ANGELES COUNTY:

### AOCONCERN: Key Areas of Concerns in Los Angeles County

San Gabriel Valley areas where VOC contamination is at or above the MCL as designated by region 9 EPA office. Date of Government Version: 3/30/2009 Exide Site area is a cleanup plan of lead-impacted soil surrounding the former Exide Facility as designated by the DTSC. Date of Government Version: 7/17/2017

Date of Government Version: 03/30/2009  
Date Data Arrived at EDR: 03/31/2009  
Date Made Active in Reports: 10/23/2009  
Number of Days to Update: 206

Source: N/A  
Telephone: N/A  
Last EDR Contact: 06/09/2022  
Next Scheduled EDR Contact: 09/26/2022  
Data Release Frequency: No Update Planned

### HMS LOS ANGELES: HMS: Street Number List

Industrial Waste and Underground Storage Tank Sites.

Date of Government Version: 04/04/2022  
Date Data Arrived at EDR: 04/05/2022  
Date Made Active in Reports: 04/13/2022  
Number of Days to Update: 8

Source: Department of Public Works  
Telephone: 626-458-3517  
Last EDR Contact: 06/29/2022  
Next Scheduled EDR Contact: 10/17/2022  
Data Release Frequency: Semi-Annually

### LF LOS ANGELES: List of Solid Waste Facilities

Solid Waste Facilities in Los Angeles County.

Date of Government Version: 04/11/2022  
Date Data Arrived at EDR: 04/12/2022  
Date Made Active in Reports: 07/05/2022  
Number of Days to Update: 84

Source: La County Department of Public Works  
Telephone: 818-458-5185  
Last EDR Contact: 04/12/2022  
Next Scheduled EDR Contact: 07/25/2022  
Data Release Frequency: Varies

### LF LOS ANGELES CITY: City of Los Angeles Landfills

Landfills owned and maintained by the City of Los Angeles.

Date of Government Version: 01/01/2022  
Date Data Arrived at EDR: 01/21/2022  
Date Made Active in Reports: 04/11/2022  
Number of Days to Update: 80

Source: Engineering & Construction Division  
Telephone: 213-473-7869  
Last EDR Contact: 04/08/2022  
Next Scheduled EDR Contact: 07/25/2022  
Data Release Frequency: Varies

### LOS ANGELES AST: Active & Inactive AST Inventory

A listing of active & inactive above ground petroleum storage tank site locations, located in the City of Los Angeles.

Date of Government Version: 06/01/2019  
Date Data Arrived at EDR: 06/25/2019  
Date Made Active in Reports: 08/22/2019  
Number of Days to Update: 58

Source: Los Angeles Fire Department  
Telephone: 213-978-3800  
Last EDR Contact: 06/14/2022  
Next Scheduled EDR Contact: 10/03/2022  
Data Release Frequency: Varies

# GOVERNMENT RECORDS SEARCHED / DATA CURRENCY TRACKING

## LOS ANGELES CO LF METHANE: Methane Producing Landfills

This data was created on April 30, 2012 to represent known disposal sites in Los Angeles County that may produce and emanate methane gas. The shapefile contains disposal sites within Los Angeles County that once accepted degradable refuse material. Information used to create this data was extracted from a landfill survey performed by County Engineers (Major Waste System Map, 1973) as well as historical records from CalRecycle, Regional Water Quality Control Board, and Los Angeles County Department of Public Health

Date of Government Version: 01/10/2022	Source: Los Angeles County Department of Public Works
Date Data Arrived at EDR: 01/12/2022	Telephone: 626-458-6973
Date Made Active in Reports: 04/04/2022	Last EDR Contact: 04/13/2022
Number of Days to Update: 82	Next Scheduled EDR Contact: 07/25/2022
	Data Release Frequency: No Update Planned

## LOS ANGELES HM: Active & Inactive Hazardous Materials Inventory

A listing of active & inactive hazardous materials facility locations, located in the City of Los Angeles.

Date of Government Version: 01/13/2022	Source: Los Angeles Fire Department
Date Data Arrived at EDR: 03/21/2022	Telephone: 213-978-3800
Date Made Active in Reports: 06/15/2022	Last EDR Contact: 06/24/2022
Number of Days to Update: 86	Next Scheduled EDR Contact: 10/03/2022
	Data Release Frequency: Varies

## LOS ANGELES UST: Active & Inactive UST Inventory

A listing of active & inactive underground storage tank site locations and underground storage tank historical sites, located in the City of Los Angeles.

Date of Government Version: 01/13/2022	Source: Los Angeles Fire Department
Date Data Arrived at EDR: 03/21/2022	Telephone: 213-978-3800
Date Made Active in Reports: 06/15/2022	Last EDR Contact: 06/24/2022
Number of Days to Update: 86	Next Scheduled EDR Contact: 10/03/2022
	Data Release Frequency: Varies

## SITE MIT LOS ANGELES: Site Mitigation List

Industrial sites that have had some sort of spill or complaint.

Date of Government Version: 05/26/2021	Source: Community Health Services
Date Data Arrived at EDR: 07/09/2021	Telephone: 323-890-7806
Date Made Active in Reports: 09/29/2021	Last EDR Contact: 04/14/2022
Number of Days to Update: 82	Next Scheduled EDR Contact: 07/25/2022
	Data Release Frequency: Annually

## UST EL SEGUNDO: City of El Segundo Underground Storage Tank

Underground storage tank sites located in El Segundo city.

Date of Government Version: 01/21/2017	Source: City of El Segundo Fire Department
Date Data Arrived at EDR: 04/19/2017	Telephone: 310-524-2236
Date Made Active in Reports: 05/10/2017	Last EDR Contact: 04/08/2022
Number of Days to Update: 21	Next Scheduled EDR Contact: 07/25/2022
	Data Release Frequency: No Update Planned

## UST LONG BEACH: City of Long Beach Underground Storage Tank

Underground storage tank sites located in the city of Long Beach.

Date of Government Version: 04/22/2019	Source: City of Long Beach Fire Department
Date Data Arrived at EDR: 04/23/2019	Telephone: 562-570-2563
Date Made Active in Reports: 06/27/2019	Last EDR Contact: 04/14/2022
Number of Days to Update: 65	Next Scheduled EDR Contact: 08/01/2022
	Data Release Frequency: Varies

# GOVERNMENT RECORDS SEARCHED / DATA CURRENCY TRACKING

UST TORRANCE: City of Torrance Underground Storage Tank  
Underground storage tank sites located in the city of Torrance.

Date of Government Version: 02/02/2021	Source: City of Torrance Fire Department
Date Data Arrived at EDR: 04/28/2021	Telephone: 310-618-2973
Date Made Active in Reports: 07/13/2021	Last EDR Contact: 04/18/2022
Number of Days to Update: 76	Next Scheduled EDR Contact: 08/01/2022
	Data Release Frequency: Semi-Annually

MADERA COUNTY:

CUPA MADERA: CUPA Facility List

A listing of sites included in the county's Certified Unified Program Agency database. California's Secretary for Environmental Protection established the unified hazardous materials and hazardous waste regulatory program as required by chapter 6.11 of the California Health and Safety Code. The Unified Program consolidates the administration, permits, inspections, and enforcement activities.

Date of Government Version: 08/10/2020	Source: Madera County Environmental Health
Date Data Arrived at EDR: 08/12/2020	Telephone: 559-675-7823
Date Made Active in Reports: 10/23/2020	Last EDR Contact: 05/12/2022
Number of Days to Update: 72	Next Scheduled EDR Contact: 08/29/2022
	Data Release Frequency: Varies

MARIN COUNTY:

UST MARIN: Underground Storage Tank Sites  
Currently permitted USTs in Marin County.

Date of Government Version: 09/26/2018	Source: Public Works Department Waste Management
Date Data Arrived at EDR: 10/04/2018	Telephone: 415-473-6647
Date Made Active in Reports: 11/02/2018	Last EDR Contact: 06/22/2022
Number of Days to Update: 29	Next Scheduled EDR Contact: 10/10/2022
	Data Release Frequency: Semi-Annually

MENDOCINO COUNTY:

UST MENDOCINO: Mendocino County UST Database  
A listing of underground storage tank locations in Mendocino County.

Date of Government Version: 09/22/2021	Source: Department of Public Health
Date Data Arrived at EDR: 11/18/2021	Telephone: 707-463-4466
Date Made Active in Reports: 11/22/2021	Last EDR Contact: 05/19/2022
Number of Days to Update: 4	Next Scheduled EDR Contact: 09/05/2022
	Data Release Frequency: Annually

MERCED COUNTY:

CUPA MERCED: CUPA Facility List  
CUPA facility list.

Date of Government Version: 02/15/2022	Source: Merced County Environmental Health
Date Data Arrived at EDR: 02/17/2022	Telephone: 209-381-1094
Date Made Active in Reports: 05/11/2022	Last EDR Contact: 06/22/2022
Number of Days to Update: 83	Next Scheduled EDR Contact: 08/29/2022
	Data Release Frequency: Varies

MONO COUNTY:

# GOVERNMENT RECORDS SEARCHED / DATA CURRENCY TRACKING

## CUPA MONO: CUPA Facility List CUPA Facility List

Date of Government Version: 02/22/2021  
Date Data Arrived at EDR: 03/02/2021  
Date Made Active in Reports: 05/19/2021  
Number of Days to Update: 78

Source: Mono County Health Department  
Telephone: 760-932-5580  
Last EDR Contact: 05/19/2022  
Next Scheduled EDR Contact: 09/05/2022  
Data Release Frequency: Varies

## MONTEREY COUNTY:

### CUPA MONTEREY: CUPA Facility Listing

CUPA Program listing from the Environmental Health Division.

Date of Government Version: 10/04/2021  
Date Data Arrived at EDR: 10/06/2021  
Date Made Active in Reports: 12/29/2021  
Number of Days to Update: 84

Source: Monterey County Health Department  
Telephone: 831-796-1297  
Last EDR Contact: 06/22/2022  
Next Scheduled EDR Contact: 10/10/2022  
Data Release Frequency: Varies

## NAPA COUNTY:

### LUST NAPA: Sites With Reported Contamination

A listing of leaking underground storage tank sites located in Napa county.

Date of Government Version: 01/09/2017  
Date Data Arrived at EDR: 01/11/2017  
Date Made Active in Reports: 03/02/2017  
Number of Days to Update: 50

Source: Napa County Department of Environmental Management  
Telephone: 707-253-4269  
Last EDR Contact: 05/19/2022  
Next Scheduled EDR Contact: 09/05/2022  
Data Release Frequency: No Update Planned

### UST NAPA: Closed and Operating Underground Storage Tank Sites

Underground storage tank sites located in Napa county.

Date of Government Version: 09/05/2019  
Date Data Arrived at EDR: 09/09/2019  
Date Made Active in Reports: 10/31/2019  
Number of Days to Update: 52

Source: Napa County Department of Environmental Management  
Telephone: 707-253-4269  
Last EDR Contact: 05/19/2022  
Next Scheduled EDR Contact: 09/05/2022  
Data Release Frequency: No Update Planned

## NEVADA COUNTY:

### CUPA NEVADA: CUPA Facility List

CUPA facility list.

Date of Government Version: 01/25/2022  
Date Data Arrived at EDR: 01/26/2022  
Date Made Active in Reports: 04/14/2022  
Number of Days to Update: 78

Source: Community Development Agency  
Telephone: 530-265-1467  
Last EDR Contact: 04/21/2022  
Next Scheduled EDR Contact: 08/08/2022  
Data Release Frequency: Varies

## ORANGE COUNTY:

### IND\_SITE ORANGE: List of Industrial Site Cleanups

Petroleum and non-petroleum spills.



# GOVERNMENT RECORDS SEARCHED / DATA CURRENCY TRACKING

Date of Government Version: 01/14/2022  
Date Data Arrived at EDR: 02/03/2022  
Date Made Active in Reports: 04/14/2022  
Number of Days to Update: 70

Source: Health Care Agency  
Telephone: 714-834-3446  
Last EDR Contact: 05/02/2022  
Next Scheduled EDR Contact: 08/15/2022  
Data Release Frequency: Annually

LUST ORANGE: List of Underground Storage Tank Cleanups  
Orange County Underground Storage Tank Cleanups (LUST).

Date of Government Version: 01/14/2022  
Date Data Arrived at EDR: 02/04/2022  
Date Made Active in Reports: 05/02/2022  
Number of Days to Update: 87

Source: Health Care Agency  
Telephone: 714-834-3446  
Last EDR Contact: 05/02/2022  
Next Scheduled EDR Contact: 08/15/2022  
Data Release Frequency: Quarterly

UST ORANGE: List of Underground Storage Tank Facilities  
Orange County Underground Storage Tank Facilities (UST).

Date of Government Version: 01/14/2022  
Date Data Arrived at EDR: 02/01/2022  
Date Made Active in Reports: 04/18/2022  
Number of Days to Update: 76

Source: Health Care Agency  
Telephone: 714-834-3446  
Last EDR Contact: 05/03/2022  
Next Scheduled EDR Contact: 08/15/2022  
Data Release Frequency: Quarterly

PLACER COUNTY:

MS PLACER: Master List of Facilities

List includes aboveground tanks, underground tanks and cleanup sites.

Date of Government Version: 05/25/2022  
Date Data Arrived at EDR: 05/26/2022  
Date Made Active in Reports: 06/01/2022  
Number of Days to Update: 6

Source: Placer County Health and Human Services  
Telephone: 530-745-2363  
Last EDR Contact: 05/25/2022  
Next Scheduled EDR Contact: 09/12/2022  
Data Release Frequency: Semi-Annually

PLUMAS COUNTY:

CUPA PLUMAS: CUPA Facility List

Plumas County CUPA Program facilities.

Date of Government Version: 03/31/2019  
Date Data Arrived at EDR: 04/23/2019  
Date Made Active in Reports: 06/26/2019  
Number of Days to Update: 64

Source: Plumas County Environmental Health  
Telephone: 530-283-6355  
Last EDR Contact: 04/14/2022  
Next Scheduled EDR Contact: 08/01/2022  
Data Release Frequency: Varies

RIVERSIDE COUNTY:

LUST RIVERSIDE: Listing of Underground Tank Cleanup Sites  
Riverside County Underground Storage Tank Cleanup Sites (LUST).

Date of Government Version: 03/31/2022  
Date Data Arrived at EDR: 03/31/2022  
Date Made Active in Reports: 04/08/2022  
Number of Days to Update: 8

Source: Department of Environmental Health  
Telephone: 951-358-5055  
Last EDR Contact: 06/09/2022  
Next Scheduled EDR Contact: 09/26/2022  
Data Release Frequency: Quarterly

# GOVERNMENT RECORDS SEARCHED / DATA CURRENCY TRACKING

## UST RIVERSIDE: Underground Storage Tank Tank List

Underground storage tank sites located in Riverside county.

Date of Government Version: 03/31/2022  
Date Data Arrived at EDR: 03/31/2022  
Date Made Active in Reports: 04/08/2022  
Number of Days to Update: 8

Source: Department of Environmental Health  
Telephone: 951-358-5055  
Last EDR Contact: 06/09/2022  
Next Scheduled EDR Contact: 09/26/2022  
Data Release Frequency: Quarterly

## SACRAMENTO COUNTY:

### CS SACRAMENTO: Toxic Site Clean-Up List

List of sites where unauthorized releases of potentially hazardous materials have occurred.

Date of Government Version: 06/18/2021  
Date Data Arrived at EDR: 09/28/2021  
Date Made Active in Reports: 12/14/2021  
Number of Days to Update: 77

Source: Sacramento County Environmental Management  
Telephone: 916-875-8406  
Last EDR Contact: 06/30/2022  
Next Scheduled EDR Contact: 10/10/2022  
Data Release Frequency: Quarterly

### ML SACRAMENTO: Master Hazardous Materials Facility List

Any business that has hazardous materials on site - hazardous material storage sites, underground storage tanks, waste generators.

Date of Government Version: 05/04/2022  
Date Data Arrived at EDR: 06/30/2022  
Date Made Active in Reports: 07/05/2022  
Number of Days to Update: 6

Source: Sacramento County Environmental Management  
Telephone: 916-875-8406  
Last EDR Contact: 06/30/2022  
Next Scheduled EDR Contact: 10/10/2022  
Data Release Frequency: Quarterly

## SAN BENITO COUNTY:

### CUPA SAN BENITO: CUPA Facility List

Cupa facility list

Date of Government Version: 04/29/2022  
Date Data Arrived at EDR: 04/29/2022  
Date Made Active in Reports: 05/05/2022  
Number of Days to Update: 6

Source: San Benito County Environmental Health  
Telephone: N/A  
Last EDR Contact: 04/28/2022  
Next Scheduled EDR Contact: 08/15/2022  
Data Release Frequency: Varies

## SAN BERNARDINO COUNTY:

### PERMITS SAN BERNARDINO: Hazardous Material Permits

This listing includes underground storage tanks, medical waste handlers/generators, hazardous materials handlers, hazardous waste generators, and waste oil generators/handlers.

Date of Government Version: 05/12/2022  
Date Data Arrived at EDR: 05/12/2022  
Date Made Active in Reports: 05/18/2022  
Number of Days to Update: 6

Source: San Bernardino County Fire Department Hazardous Materials Division  
Telephone: 909-387-3041  
Last EDR Contact: 04/28/2022  
Next Scheduled EDR Contact: 08/15/2022  
Data Release Frequency: Quarterly

## SAN DIEGO COUNTY:

# GOVERNMENT RECORDS SEARCHED / DATA CURRENCY TRACKING

## HMMD SAN DIEGO: Hazardous Materials Management Division Database

The database includes: HE58 - This report contains the business name, site address, business phone number, establishment 'H' permit number, type of permit, and the business status. HE17 - In addition to providing the same information provided in the HE58 listing, HE17 provides inspection dates, violations received by the establishment, hazardous waste generated, the quantity, method of storage, treatment/disposal of waste and the hauler, and information on underground storage tanks. Unauthorized Release List - Includes a summary of environmental contamination cases in San Diego County (underground tank cases, non-tank cases, groundwater contamination, and soil contamination are included.)

Date of Government Version: 02/28/2022  
Date Data Arrived at EDR: 02/28/2022  
Date Made Active in Reports: 05/25/2022  
Number of Days to Update: 86

Source: Hazardous Materials Management Division  
Telephone: 619-338-2268  
Last EDR Contact: 05/31/2022  
Next Scheduled EDR Contact: 09/12/2022  
Data Release Frequency: Quarterly

## LF SAN DIEGO: Solid Waste Facilities

San Diego County Solid Waste Facilities.

Date of Government Version: 10/27/2021  
Date Data Arrived at EDR: 03/04/2022  
Date Made Active in Reports: 05/31/2022  
Number of Days to Update: 88

Source: Department of Health Services  
Telephone: 619-338-2209  
Last EDR Contact: 04/14/2022  
Next Scheduled EDR Contact: 08/01/2022  
Data Release Frequency: Varies

## SAN DIEGO CO LOP: Local Oversight Program Listing

A listing of all LOP release sites that are or were under the County of San Diego's jurisdiction. Included are closed or transferred cases, open cases, and cases that did not have a case type indicated. The cases without a case type are mostly complaints; however, some of them could be LOP cases.

Date of Government Version: 07/22/2021  
Date Data Arrived at EDR: 10/19/2021  
Date Made Active in Reports: 01/13/2022  
Number of Days to Update: 86

Source: Department of Environmental Health  
Telephone: 858-505-6874  
Last EDR Contact: 04/18/2022  
Next Scheduled EDR Contact: 08/01/2022  
Data Release Frequency: Varies

## SAN DIEGO CO SAM: Environmental Case Listing

The listing contains all underground tank release cases and projects pertaining to properties contaminated with hazardous substances that are actively under review by the Site Assessment and Mitigation Program.

Date of Government Version: 03/23/2010  
Date Data Arrived at EDR: 06/15/2010  
Date Made Active in Reports: 07/09/2010  
Number of Days to Update: 24

Source: San Diego County Department of Environmental Health  
Telephone: 619-338-2371  
Last EDR Contact: 05/25/2022  
Next Scheduled EDR Contact: 09/12/2022  
Data Release Frequency: No Update Planned

## SAN FRANCISCO COUNTY:

### CUPA SAN FRANCISCO CO: CUPA Facility Listing

Cupa facilities

Date of Government Version: 02/03/2022  
Date Data Arrived at EDR: 02/04/2022  
Date Made Active in Reports: 02/11/2022  
Number of Days to Update: 7

Source: San Francisco County Department of Environmental Health  
Telephone: 415-252-3896  
Last EDR Contact: 04/28/2022  
Next Scheduled EDR Contact: 08/15/2022  
Data Release Frequency: Varies

### LUST SAN FRANCISCO: Local Oversight Facilities

A listing of leaking underground storage tank sites located in San Francisco county.

# GOVERNMENT RECORDS SEARCHED / DATA CURRENCY TRACKING

Date of Government Version: 09/19/2008  
Date Data Arrived at EDR: 09/19/2008  
Date Made Active in Reports: 09/29/2008  
Number of Days to Update: 10

Source: Department Of Public Health San Francisco County  
Telephone: 415-252-3920  
Last EDR Contact: 04/28/2022  
Next Scheduled EDR Contact: 08/15/2022  
Data Release Frequency: No Update Planned

## UST SAN FRANCISCO: Underground Storage Tank Information

Underground storage tank sites located in San Francisco county.

Date of Government Version: 02/03/2022  
Date Data Arrived at EDR: 02/04/2022  
Date Made Active in Reports: 05/02/2022  
Number of Days to Update: 87

Source: Department of Public Health  
Telephone: 415-252-3920  
Last EDR Contact: 04/28/2022  
Next Scheduled EDR Contact: 08/15/2022  
Data Release Frequency: Quarterly

## SAN FRANCISCO COUNTY:

### SAN FRANCISCO MAHER: Maher Ordinance Property Listing

a listing of properties that fall within a Maher Ordinance, for all of San Francisco

Date of Government Version: 01/18/2022  
Date Data Arrived at EDR: 01/20/2022  
Date Made Active in Reports: 04/27/2022  
Number of Days to Update: 97

Source: San Francisco Planning  
Telephone: 628-652-7483  
Last EDR Contact: 05/06/2022  
Next Scheduled EDR Contact: 08/01/2022  
Data Release Frequency: Varies

## SAN JOAQUIN COUNTY:

### UST SAN JOAQUIN: San Joaquin Co. UST

A listing of underground storage tank locations in San Joaquin county.

Date of Government Version: 06/22/2018  
Date Data Arrived at EDR: 06/26/2018  
Date Made Active in Reports: 07/11/2018  
Number of Days to Update: 15

Source: Environmental Health Department  
Telephone: N/A  
Last EDR Contact: 06/09/2022  
Next Scheduled EDR Contact: 09/26/2022  
Data Release Frequency: Semi-Annually

## SAN LUIS OBISPO COUNTY:

### CUPA SAN LUIS OBISPO: CUPA Facility List Cupa Facility List.

Date of Government Version: 02/15/2022  
Date Data Arrived at EDR: 02/16/2022  
Date Made Active in Reports: 05/13/2022  
Number of Days to Update: 86

Source: San Luis Obispo County Public Health Department  
Telephone: 805-781-5596  
Last EDR Contact: 05/12/2022  
Next Scheduled EDR Contact: 08/29/2022  
Data Release Frequency: Varies

## SAN MATEO COUNTY:

### BI SAN MATEO: Business Inventory

List includes Hazardous Materials Business Plan, hazardous waste generators, and underground storage tanks.

Date of Government Version: 02/20/2020  
Date Data Arrived at EDR: 02/20/2020  
Date Made Active in Reports: 04/24/2020  
Number of Days to Update: 64

Source: San Mateo County Environmental Health Services Division  
Telephone: 650-363-1921  
Last EDR Contact: 06/10/2022  
Next Scheduled EDR Contact: 09/19/2022  
Data Release Frequency: Annually

# GOVERNMENT RECORDS SEARCHED / DATA CURRENCY TRACKING

## LUST SAN MATEO: Fuel Leak List

A listing of leaking underground storage tank sites located in San Mateo county.

Date of Government Version: 03/29/2019  
Date Data Arrived at EDR: 03/29/2019  
Date Made Active in Reports: 05/29/2019  
Number of Days to Update: 61

Source: San Mateo County Environmental Health Services Division  
Telephone: 650-363-1921  
Last EDR Contact: 06/02/2022  
Next Scheduled EDR Contact: 09/19/2022  
Data Release Frequency: Semi-Annually

## SANTA BARBARA COUNTY:

### CUPA SANTA BARBARA: CUPA Facility Listing

CUPA Program Listing from the Environmental Health Services division.

Date of Government Version: 09/08/2011  
Date Data Arrived at EDR: 09/09/2011  
Date Made Active in Reports: 10/07/2011  
Number of Days to Update: 28

Source: Santa Barbara County Public Health Department  
Telephone: 805-686-8167  
Last EDR Contact: 05/12/2022  
Next Scheduled EDR Contact: 08/29/2022  
Data Release Frequency: No Update Planned

## SANTA CLARA COUNTY:

### CUPA SANTA CLARA: Cupa Facility List

Cupa facility list

Date of Government Version: 02/14/2022  
Date Data Arrived at EDR: 02/16/2022  
Date Made Active in Reports: 05/12/2022  
Number of Days to Update: 85

Source: Department of Environmental Health  
Telephone: 408-918-1973  
Last EDR Contact: 05/12/2022  
Next Scheduled EDR Contact: 08/29/2022  
Data Release Frequency: Varies

### HIST LUST SANTA CLARA: HIST LUST - Fuel Leak Site Activity Report

A listing of open and closed leaking underground storage tanks. This listing is no longer updated by the county. Leaking underground storage tanks are now handled by the Department of Environmental Health.

Date of Government Version: 03/29/2005  
Date Data Arrived at EDR: 03/30/2005  
Date Made Active in Reports: 04/21/2005  
Number of Days to Update: 22

Source: Santa Clara Valley Water District  
Telephone: 408-265-2600  
Last EDR Contact: 03/23/2009  
Next Scheduled EDR Contact: 06/22/2009  
Data Release Frequency: No Update Planned

### LUST SANTA CLARA: LOP Listing

A listing of leaking underground storage tanks located in Santa Clara county.

Date of Government Version: 03/03/2014  
Date Data Arrived at EDR: 03/05/2014  
Date Made Active in Reports: 03/18/2014  
Number of Days to Update: 13

Source: Department of Environmental Health  
Telephone: 408-918-3417  
Last EDR Contact: 05/19/2022  
Next Scheduled EDR Contact: 09/05/2022  
Data Release Frequency: No Update Planned

### SAN JOSE HAZMAT: Hazardous Material Facilities

Hazardous material facilities, including underground storage tank sites.

Date of Government Version: 11/03/2020  
Date Data Arrived at EDR: 11/05/2020  
Date Made Active in Reports: 01/26/2021  
Number of Days to Update: 82

Source: City of San Jose Fire Department  
Telephone: 408-535-7694  
Last EDR Contact: 04/28/2022  
Next Scheduled EDR Contact: 08/15/2022  
Data Release Frequency: Annually

## SANTA CRUZ COUNTY:

# GOVERNMENT RECORDS SEARCHED / DATA CURRENCY TRACKING

## CUPA SANTA CRUZ: CUPA Facility List CUPA facility listing.

Date of Government Version: 01/21/2017  
Date Data Arrived at EDR: 02/22/2017  
Date Made Active in Reports: 05/23/2017  
Number of Days to Update: 90

Source: Santa Cruz County Environmental Health  
Telephone: 831-464-2761  
Last EDR Contact: 05/12/2022  
Next Scheduled EDR Contact: 08/29/2022  
Data Release Frequency: Varies

## SHASTA COUNTY:

### CUPA SHASTA: CUPA Facility List Cupa Facility List.

Date of Government Version: 06/15/2017  
Date Data Arrived at EDR: 06/19/2017  
Date Made Active in Reports: 08/09/2017  
Number of Days to Update: 51

Source: Shasta County Department of Resource Management  
Telephone: 530-225-5789  
Last EDR Contact: 05/12/2022  
Next Scheduled EDR Contact: 08/29/2022  
Data Release Frequency: Varies

## SOLANO COUNTY:

### LUST SOLANO: Leaking Underground Storage Tanks

A listing of leaking underground storage tank sites located in Solano county.

Date of Government Version: 06/04/2019  
Date Data Arrived at EDR: 06/06/2019  
Date Made Active in Reports: 08/13/2019  
Number of Days to Update: 68

Source: Solano County Department of Environmental Management  
Telephone: 707-784-6770  
Last EDR Contact: 05/25/2022  
Next Scheduled EDR Contact: 09/12/2022  
Data Release Frequency: Quarterly

### UST SOLANO: Underground Storage Tanks

Underground storage tank sites located in Solano county.

Date of Government Version: 09/15/2021  
Date Data Arrived at EDR: 09/16/2021  
Date Made Active in Reports: 12/09/2021  
Number of Days to Update: 84

Source: Solano County Department of Environmental Management  
Telephone: 707-784-6770  
Last EDR Contact: 05/25/2022  
Next Scheduled EDR Contact: 09/12/2022  
Data Release Frequency: Quarterly

## SONOMA COUNTY:

### CUPA SONOMA: Cupa Facility List Cupa Facility list

Date of Government Version: 07/02/2021  
Date Data Arrived at EDR: 07/06/2021  
Date Made Active in Reports: 07/14/2021  
Number of Days to Update: 8

Source: County of Sonoma Fire & Emergency Services Department  
Telephone: 707-565-1174  
Last EDR Contact: 06/14/2022  
Next Scheduled EDR Contact: 10/03/2022  
Data Release Frequency: Varies

### LUST SONOMA: Leaking Underground Storage Tank Sites

A listing of leaking underground storage tank sites located in Sonoma county.

Date of Government Version: 06/30/2021  
Date Data Arrived at EDR: 06/30/2021  
Date Made Active in Reports: 09/24/2021  
Number of Days to Update: 86

Source: Department of Health Services  
Telephone: 707-565-6565  
Last EDR Contact: 06/14/2022  
Next Scheduled EDR Contact: 10/04/2021  
Data Release Frequency: Quarterly

## STANISLAUS COUNTY:



# GOVERNMENT RECORDS SEARCHED / DATA CURRENCY TRACKING

## CUPA STANISLAUS: CUPA Facility List Cupa facility list

Date of Government Version: 02/08/2022  
Date Data Arrived at EDR: 02/10/2022  
Date Made Active in Reports: 05/04/2022  
Number of Days to Update: 83

Source: Stanislaus County Department of Environmental Protection  
Telephone: 209-525-6751  
Last EDR Contact: 04/11/2022  
Next Scheduled EDR Contact: 07/25/2022  
Data Release Frequency: Varies

## SUTTER COUNTY:

### UST SUTTER: Underground Storage Tanks Underground storage tank sites located in Sutter county.

Date of Government Version: 11/23/2021  
Date Data Arrived at EDR: 11/29/2021  
Date Made Active in Reports: 02/11/2022  
Number of Days to Update: 74

Source: Sutter County Environmental Health Services  
Telephone: 530-822-7500  
Last EDR Contact: 05/25/2022  
Next Scheduled EDR Contact: 09/12/2022  
Data Release Frequency: Semi-Annually

## TEHAMA COUNTY:

### CUPA TEHAMA: CUPA Facility List Cupa facilities

Date of Government Version: 01/13/2021  
Date Data Arrived at EDR: 01/14/2021  
Date Made Active in Reports: 04/06/2021  
Number of Days to Update: 82

Source: Tehama County Department of Environmental Health  
Telephone: 530-527-8020  
Last EDR Contact: 04/28/2022  
Next Scheduled EDR Contact: 08/15/2022  
Data Release Frequency: Varies

## TRINITY COUNTY:

### CUPA TRINITY: CUPA Facility List Cupa facility list

Date of Government Version: 01/13/2022  
Date Data Arrived at EDR: 01/14/2022  
Date Made Active in Reports: 04/06/2022  
Number of Days to Update: 82

Source: Department of Toxic Substances Control  
Telephone: 760-352-0381  
Last EDR Contact: 04/18/2022  
Next Scheduled EDR Contact: 08/01/2022  
Data Release Frequency: Varies

## TULARE COUNTY:

### CUPA TULARE: CUPA Facility List Cupa program facilities

Date of Government Version: 04/26/2021  
Date Data Arrived at EDR: 04/28/2021  
Date Made Active in Reports: 07/13/2021  
Number of Days to Update: 76

Source: Tulare County Environmental Health Services Division  
Telephone: 559-624-7400  
Last EDR Contact: 04/14/2022  
Next Scheduled EDR Contact: 08/15/2022  
Data Release Frequency: Varies

## TUOLUMNE COUNTY:

# GOVERNMENT RECORDS SEARCHED / DATA CURRENCY TRACKING

## CUPA TUOLUMNE: CUPA Facility List Cupa facility list

Date of Government Version: 04/23/2018	Source: Divison of Environmental Health
Date Data Arrived at EDR: 04/25/2018	Telephone: 209-533-5633
Date Made Active in Reports: 06/25/2018	Last EDR Contact: 04/14/2022
Number of Days to Update: 61	Next Scheduled EDR Contact: 08/01/2022
	Data Release Frequency: Varies

## VENTURA COUNTY:

### BWT VENTURA: Business Plan, Hazardous Waste Producers, and Operating Underground Tanks

The BWT list indicates by site address whether the Environmental Health Division has Business Plan (B), Waste Producer (W), and/or Underground Tank (T) information.

Date of Government Version: 12/27/2021	Source: Ventura County Environmental Health Division
Date Data Arrived at EDR: 01/20/2022	Telephone: 805-654-2813
Date Made Active in Reports: 04/08/2022	Last EDR Contact: 04/18/2022
Number of Days to Update: 78	Next Scheduled EDR Contact: 08/01/2022
	Data Release Frequency: Quarterly

### LF VENTURA: Inventory of Illegal Abandoned and Inactive Sites

Ventura County Inventory of Closed, Illegal Abandoned, and Inactive Sites.

Date of Government Version: 12/01/2011	Source: Environmental Health Division
Date Data Arrived at EDR: 12/01/2011	Telephone: 805-654-2813
Date Made Active in Reports: 01/19/2012	Last EDR Contact: 06/22/2022
Number of Days to Update: 49	Next Scheduled EDR Contact: 10/10/2022
	Data Release Frequency: No Update Planned

### LUST VENTURA: Listing of Underground Tank Cleanup Sites

Ventura County Underground Storage Tank Cleanup Sites (LUST).

Date of Government Version: 05/29/2008	Source: Environmental Health Division
Date Data Arrived at EDR: 06/24/2008	Telephone: 805-654-2813
Date Made Active in Reports: 07/31/2008	Last EDR Contact: 05/04/2022
Number of Days to Update: 37	Next Scheduled EDR Contact: 08/22/2022
	Data Release Frequency: No Update Planned

### MED WASTE VENTURA: Medical Waste Program List

To protect public health and safety and the environment from potential exposure to disease causing agents, the Environmental Health Division Medical Waste Program regulates the generation, handling, storage, treatment and disposal of medical waste throughout the County.

Date of Government Version: 12/27/2021	Source: Ventura County Resource Management Agency
Date Data Arrived at EDR: 01/20/2022	Telephone: 805-654-2813
Date Made Active in Reports: 04/11/2022	Last EDR Contact: 04/18/2022
Number of Days to Update: 81	Next Scheduled EDR Contact: 08/01/2022
	Data Release Frequency: Quarterly

### UST VENTURA: Underground Tank Closed Sites List

Ventura County Operating Underground Storage Tank Sites (UST)/Underground Tank Closed Sites List.

Date of Government Version: 02/28/2022	Source: Environmental Health Division
Date Data Arrived at EDR: 03/08/2022	Telephone: 805-654-2813
Date Made Active in Reports: 06/02/2022	Last EDR Contact: 06/07/2022
Number of Days to Update: 86	Next Scheduled EDR Contact: 09/19/2022
	Data Release Frequency: Quarterly

## YOLO COUNTY:

# GOVERNMENT RECORDS SEARCHED / DATA CURRENCY TRACKING

UST YOLO: Underground Storage Tank Comprehensive Facility Report  
Underground storage tank sites located in Yolo county.

Date of Government Version: 03/24/2022	Source: Yolo County Department of Health
Date Data Arrived at EDR: 03/31/2022	Telephone: 530-666-8646
Date Made Active in Reports: 06/27/2022	Last EDR Contact: 06/22/2022
Number of Days to Update: 88	Next Scheduled EDR Contact: 10/10/2022
	Data Release Frequency: Annually

YUBA COUNTY:

CUPA YUBA: CUPA Facility List  
CUPA facility listing for Yuba County.

Date of Government Version: 01/26/2022	Source: Yuba County Environmental Health Department
Date Data Arrived at EDR: 01/27/2022	Telephone: 530-749-7523
Date Made Active in Reports: 04/14/2022	Last EDR Contact: 04/21/2022
Number of Days to Update: 77	Next Scheduled EDR Contact: 08/08/2022
	Data Release Frequency: Varies

## OTHER DATABASE(S)

Depending on the geographic area covered by this report, the data provided in these specialty databases may or may not be complete. For example, the existence of wetlands information data in a specific report does not mean that all wetlands in the area covered by the report are included. Moreover, the absence of any reported wetlands information does not necessarily mean that wetlands do not exist in the area covered by the report.

CT MANIFEST: Hazardous Waste Manifest Data

Facility and manifest data. Manifest is a document that lists and tracks hazardous waste from the generator through transporters to a tsd facility.

Date of Government Version: 12/03/2021	Source: Department of Energy & Environmental Protection
Date Data Arrived at EDR: 02/11/2022	Telephone: 860-424-3375
Date Made Active in Reports: 05/06/2022	Last EDR Contact: 05/09/2022
Number of Days to Update: 84	Next Scheduled EDR Contact: 08/22/2022
	Data Release Frequency: No Update Planned

NJ MANIFEST: Manifest Information

Hazardous waste manifest information.

Date of Government Version: 12/31/2018	Source: Department of Environmental Protection
Date Data Arrived at EDR: 04/10/2019	Telephone: N/A
Date Made Active in Reports: 05/16/2019	Last EDR Contact: 06/28/2022
Number of Days to Update: 36	Next Scheduled EDR Contact: 10/17/2022
	Data Release Frequency: Annually

NY MANIFEST: Facility and Manifest Data

Manifest is a document that lists and tracks hazardous waste from the generator through transporters to a TSD facility.

Date of Government Version: 01/01/2019	Source: Department of Environmental Conservation
Date Data Arrived at EDR: 10/29/2021	Telephone: 518-402-8651
Date Made Active in Reports: 01/19/2022	Last EDR Contact: 04/28/2022
Number of Days to Update: 82	Next Scheduled EDR Contact: 08/08/2022
	Data Release Frequency: Quarterly

# GOVERNMENT RECORDS SEARCHED / DATA CURRENCY TRACKING

## PA MANIFEST: Manifest Information

Hazardous waste manifest information.

Date of Government Version: 06/30/2018  
Date Data Arrived at EDR: 07/19/2019  
Date Made Active in Reports: 09/10/2019  
Number of Days to Update: 53

Source: Department of Environmental Protection  
Telephone: 717-783-8990  
Last EDR Contact: 04/08/2022  
Next Scheduled EDR Contact: 07/25/2022  
Data Release Frequency: Annually

## RI MANIFEST: Manifest information

Hazardous waste manifest information

Date of Government Version: 12/31/2020  
Date Data Arrived at EDR: 11/30/2021  
Date Made Active in Reports: 02/18/2022  
Number of Days to Update: 80

Source: Department of Environmental Management  
Telephone: 401-222-2797  
Last EDR Contact: 05/16/2022  
Next Scheduled EDR Contact: 08/29/2022  
Data Release Frequency: Annually

## WI MANIFEST: Manifest Information

Hazardous waste manifest information.

Date of Government Version: 05/31/2018  
Date Data Arrived at EDR: 06/19/2019  
Date Made Active in Reports: 09/03/2019  
Number of Days to Update: 76

Source: Department of Natural Resources  
Telephone: N/A  
Last EDR Contact: 06/03/2022  
Next Scheduled EDR Contact: 09/19/2022  
Data Release Frequency: Annually

## Oil/Gas Pipelines

Source: Endeavor Business Media

Petroleum Bundle (Crude Oil, Refined Products, Petrochemicals, Gas Liquids (LPG/NGL), and Specialty Gases (Miscellaneous)) N = Natural Gas Bundle (Natural Gas, Gas Liquids (LPG/NGL), and Specialty Gases (Miscellaneous)). This map includes information copyrighted by Endeavor Business Media. This information is provided on a best effort basis and Endeavor Business Media does not guarantee its accuracy nor warrant its fitness for any particular purpose. Such information has been reprinted with the permission of Endeavor Business Media.

## Electric Power Transmission Line Data

Source: Endeavor Business Media

This map includes information copyrighted by Endeavor Business Media. This information is provided on a best effort basis and Endeavor Business Media does not guarantee its accuracy nor warrant its fitness for any particular purpose. Such information has been reprinted with the permission of Endeavor Business Media.

**Sensitive Receptors:** There are individuals deemed sensitive receptors due to their fragile immune systems and special sensitivity to environmental discharges. These sensitive receptors typically include the elderly, the sick, and children. While the location of all sensitive receptors cannot be determined, EDR indicates those buildings and facilities - schools, daycares, hospitals, medical centers, and nursing homes - where individuals who are sensitive receptors are likely to be located.

## AHA Hospitals:

Source: American Hospital Association, Inc.  
Telephone: 312-280-5991

The database includes a listing of hospitals based on the American Hospital Association's annual survey of hospitals.

## Medical Centers: Provider of Services Listing

Source: Centers for Medicare & Medicaid Services  
Telephone: 410-786-3000

A listing of hospitals with Medicare provider number, produced by Centers of Medicare & Medicaid Services, a federal agency within the U.S. Department of Health and Human Services.

## Nursing Homes

Source: National Institutes of Health  
Telephone: 301-594-6248

Information on Medicare and Medicaid certified nursing homes in the United States.

## Public Schools

Source: National Center for Education Statistics  
Telephone: 202-502-7300

The National Center for Education Statistics' primary database on elementary and secondary public education in the United States. It is a comprehensive, annual, national statistical database of all public elementary and secondary schools and school districts, which contains data that are comparable across all states.

## GOVERNMENT RECORDS SEARCHED / DATA CURRENCY TRACKING

### Private Schools

Source: National Center for Education Statistics

Telephone: 202-502-7300

The National Center for Education Statistics' primary database on private school locations in the United States.

### Daycare Centers: Licensed Facilities

Source: Department of Social Services

Telephone: 916-657-4041

**Flood Zone Data:** This data was obtained from the Federal Emergency Management Agency (FEMA). It depicts 100-year and 500-year flood zones as defined by FEMA. It includes the National Flood Hazard Layer (NFHL) which incorporates Flood Insurance Rate Map (FIRM) data and Q3 data from FEMA in areas not covered by NFHL.

Source: FEMA

Telephone: 877-336-2627

Date of Government Version: 2003, 2015

**NWI:** National Wetlands Inventory. This data, available in select counties across the country, was obtained by EDR in 2002, 2005 and 2010 from the U.S. Fish and Wildlife Service.

### State Wetlands Data: Wetland Inventory

Source: Department of Fish and Wildlife

Telephone: 916-445-0411

### Current USGS 7.5 Minute Topographic Map

Source: U.S. Geological Survey

### STREET AND ADDRESS INFORMATION

© 2015 TomTom North America, Inc. All rights reserved. This material is proprietary and the subject of copyright protection and other intellectual property rights owned by or licensed to Tele Atlas North America, Inc. The use of this material is subject to the terms of a license agreement. You will be held liable for any unauthorized copying or disclosure of this material.

## **GEOCHECK<sup>®</sup> - PHYSICAL SETTING SOURCE ADDENDUM**

### **TARGET PROPERTY ADDRESS**

TERRACE PARK - 891 GREG THATCH CIRCLE, SACRAMENTO  
891 GREG THATCH CIRCLE  
SACRAMENTO, CA 95835

### **TARGET PROPERTY COORDINATES**

Latitude (North):	38.678853 - 38° 40' 43.87"
Longitude (West):	121.535856 - 121° 32' 9.08"
Universal Tranverse Mercator:	Zone 10
UTM X (Meters):	627360.2
UTM Y (Meters):	4281949.5
Elevation:	23 ft. above sea level

### **USGS TOPOGRAPHIC MAP**

Target Property Map:	12021657 TAYLOR MONUMENT, CA
Version Date:	2018

EDR's GeoCheck Physical Setting Source Addendum is provided to assist the environmental professional in forming an opinion about the impact of potential contaminant migration.

Assessment of the impact of contaminant migration generally has two principle investigative components:

1. Groundwater flow direction, and
2. Groundwater flow velocity.

Groundwater flow direction may be impacted by surface topography, hydrology, hydrogeology, characteristics of the soil, and nearby wells. Groundwater flow velocity is generally impacted by the nature of the geologic strata.



# GEOCHECK® - PHYSICAL SETTING SOURCE SUMMARY

## GROUNDWATER FLOW DIRECTION INFORMATION

Groundwater flow direction for a particular site is best determined by a qualified environmental professional using site-specific well data. If such data is not reasonably ascertainable, it may be necessary to rely on other sources of information, such as surface topographic information, hydrologic information, hydrogeologic data collected on nearby properties, and regional groundwater flow information (from deep aquifers).

## TOPOGRAPHIC INFORMATION

Surface topography may be indicative of the direction of surficial groundwater flow. This information can be used to assist the environmental professional in forming an opinion about the impact of nearby contaminated properties or, should contamination exist on the target property, what downgradient sites might be impacted.

## TARGET PROPERTY TOPOGRAPHY

General Topographic Gradient: General East

## SURROUNDING TOPOGRAPHY: ELEVATION PROFILES

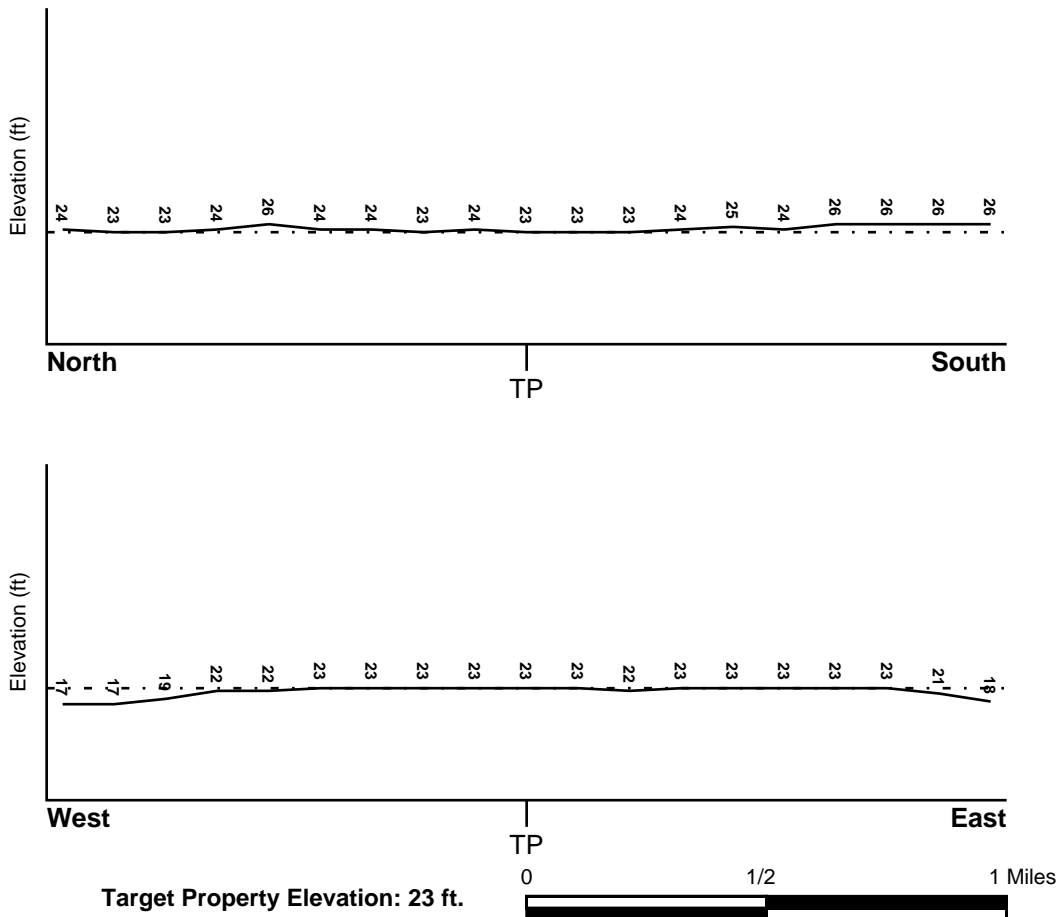

Source: Topography has been determined from the USGS 7.5' Digital Elevation Model and should be evaluated on a relative (not an absolute) basis. Relative elevation information between sites of close proximity should be field verified.

# GEOCHECK® - PHYSICAL SETTING SOURCE SUMMARY

## HYDROLOGIC INFORMATION

Surface water can act as a hydrologic barrier to groundwater flow. Such hydrologic information can be used to assist the environmental professional in forming an opinion about the impact of nearby contaminated properties or, should contamination exist on the target property, what downgradient sites might be impacted.

Refer to the Physical Setting Source Map following this summary for hydrologic information (major waterways and bodies of water).

## **FEMA FLOOD ZONE**

<u>Flood Plain Panel at Target Property</u>	<u>FEMA Source Type</u>
06067C0045J	FEMA FIRM Flood data
<u>Additional Panels in search area:</u>	<u>FEMA Source Type</u>
0603940860F	FEMA FIRM Flood data

## **NATIONAL WETLAND INVENTORY**

<u>NWI Quad at Target Property</u>	<u>NWI Electronic Data Coverage</u>
TAYLOR MONUMENT	YES - refer to the Overview Map and Detail Map

## HYDROGEOLOGIC INFORMATION

Hydrogeologic information obtained by installation of wells on a specific site can often be an indicator of groundwater flow direction in the immediate area. Such hydrogeologic information can be used to assist the environmental professional in forming an opinion about the impact of nearby contaminated properties or, should contamination exist on the target property, what downgradient sites might be impacted.

### ***Site-Specific Hydrogeological Data\*:***

Search Radius:	1.25 miles
Status:	Not found

## **AQUIFLOW®**

Search Radius: 1.000 Mile.

EDR has developed the AQUIFLOW Information System to provide data on the general direction of groundwater flow at specific points. EDR has reviewed reports submitted by environmental professionals to regulatory authorities at select sites and has extracted the date of the report, groundwater flow direction as determined hydrogeologically, and the depth to water table.

<u>MAP ID</u>	<u>LOCATION FROM TP</u>	<u>GENERAL DIRECTION GROUNDWATER FLOW</u>
Not Reported		

## GEOCHECK® - PHYSICAL SETTING SOURCE SUMMARY

### GROUNDWATER FLOW VELOCITY INFORMATION

Groundwater flow velocity information for a particular site is best determined by a qualified environmental professional using site specific geologic and soil strata data. If such data are not reasonably ascertainable, it may be necessary to rely on other sources of information, including geologic age identification, rock stratigraphic unit and soil characteristics data collected on nearby properties and regional soil information. In general, contaminant plumes move more quickly through sandy-gravelly types of soils than silty-clayey types of soils.

### GEOLOGIC INFORMATION IN GENERAL AREA OF TARGET PROPERTY

Geologic information can be used by the environmental professional in forming an opinion about the relative speed at which contaminant migration may be occurring.

#### **ROCK STRATIGRAPHIC UNIT**

Era: Cenozoic  
System: Quaternary  
Series: Quaternary  
Code: Q (*decoded above as Era, System & Series*)

#### **GEOLOGIC AGE IDENTIFICATION**

Category: Stratified Sequence

Geologic Age and Rock Stratigraphic Unit Source: P.G. Schruben, R.E. Arndt and W.J. Bawiec, Geology of the Conterminous U.S. at 1:2,500,000 Scale - a digital representation of the 1974 P.B. King and H.M. Beikman Map, USGS Digital Data Series DDS - 11 (1994).

# SSURGO SOIL MAP - 7043118.2s

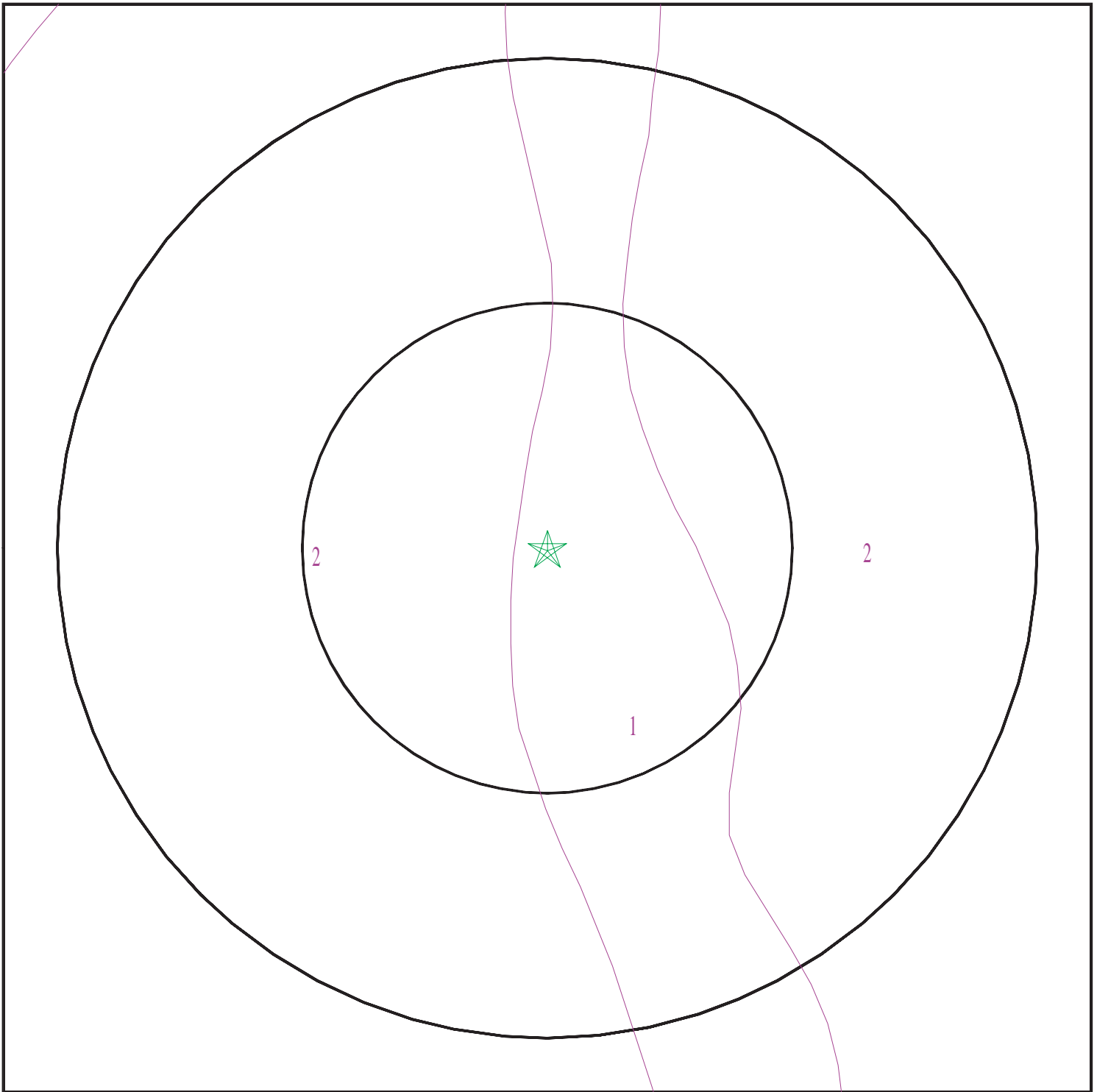

- ★ Target Property
- SSURGO Soil
- Water



SITE NAME: Terrace Park - 891 Greg Thatch Circle, Sacramento  
ADDRESS: 891 Greg Thatch Circle  
Sacramento CA 95835  
LAT/LONG: 38.678853 / 121.535856

CLIENT: Kim Lush  
CONTACT: Andrew Lush  
INQUIRY #: 7043118.2s  
DATE: July 06, 2022 12:21 pm

# GEOCHECK® - PHYSICAL SETTING SOURCE SUMMARY

## DOMINANT SOIL COMPOSITION IN GENERAL AREA OF TARGET PROPERTY

The U.S. Department of Agriculture's (USDA) Soil Conservation Service (SCS) leads the National Cooperative Soil Survey (NCSS) and is responsible for collecting, storing, maintaining and distributing soil survey information for privately owned lands in the United States. A soil map in a soil survey is a representation of soil patterns in a landscape. The following information is based on Soil Conservation Service SSURGO data.

### Soil Map ID: 1

Soil Component Name: SAN JOAQUIN

Soil Surface Texture: silt loam

Hydrologic Group: Class D - Very slow infiltration rates. Soils are clayey, have a high water table, or are shallow to an impervious layer.

Soil Drainage Class: Moderately well drained

Hydric Status: Partially hydric

Corrosion Potential - Uncoated Steel: Moderate

Depth to Bedrock Min: > 0 inches

Depth to Watertable Min: > 0 inches

Soil Layer Information							
Layer	Boundary		Soil Texture Class	Classification		Saturated hydraulic conductivity micro m/sec	Soil Reaction (pH)
	Upper	Lower		AASHTO Group	Unified Soil		
1	0 inches	22 inches	silt loam	Silt-Clay Materials (more than 35 pct. passing No. 200), Silty Soils.	COARSE-GRAINED SOILS, Sands, Sands with fines, Clayey sand. COARSE-GRAINED SOILS, Sands, Sands with fines, Silty Sand.	Max: 1.4 Min: 0.42	Max: 7.8 Min: 6.1
2	22 inches	27 inches	clay loam	Silt-Clay Materials (more than 35 pct. passing No. 200), Silty Soils.	COARSE-GRAINED SOILS, Sands, Sands with fines, Clayey sand. COARSE-GRAINED SOILS, Sands, Sands with fines, Silty Sand.	Max: 1.4 Min: 0.42	Max: 7.8 Min: 6.1
3	27 inches	53 inches	indurated	Silt-Clay Materials (more than 35 pct. passing No. 200), Silty Soils.	COARSE-GRAINED SOILS, Sands, Sands with fines, Clayey sand. COARSE-GRAINED SOILS, Sands, Sands with fines, Silty Sand.	Max: 1.4 Min: 0.42	Max: 7.8 Min: 6.1

## GEOCHECK® - PHYSICAL SETTING SOURCE SUMMARY

Soil Layer Information							
Layer	Boundary		Soil Texture Class	Classification		Saturated hydraulic conductivity micro m/sec	Soil Reaction (pH)
	Upper	Lower		AASHTO Group	Unified Soil		
4	53 inches	59 inches	stratified sandy loam to loam	Silt-Clay Materials (more than 35 pct. passing No. 200), Silty Soils.	COARSE-GRAINED SOILS, Sands, Sands with fines, Clayey sand. COARSE-GRAINED SOILS, Sands, Sands with fines, Silty Sand.	Max: 1.4 Min: 0.42	Max: 7.8 Min: 6.1

**Soil Map ID: 2**

Soil Component Name: CLEAR LAKE

Soil Surface Texture: clay

Hydrologic Group: Class D - Very slow infiltration rates. Soils are clayey, have a high water table, or are shallow to an impervious layer.

Soil Drainage Class: Somewhat poorly drained

Hydric Status: Partially hydric

Corrosion Potential - Uncoated Steel: High

Depth to Bedrock Min: > 0 inches

Depth to Watertable Min: > 0 inches

Soil Layer Information							
Layer	Boundary		Soil Texture Class	Classification		Saturated hydraulic conductivity micro m/sec	Soil Reaction (pH)
	Upper	Lower		AASHTO Group	Unified Soil		
1	0 inches	14 inches	clay	Silt-Clay Materials (more than 35 pct. passing No. 200), Clayey Soils.	Not reported	Max: 0.01 Min: 0	Max: Min:
2	14 inches	33 inches	clay	Silt-Clay Materials (more than 35 pct. passing No. 200), Clayey Soils.	Not reported	Max: 0.01 Min: 0	Max: Min:

# GEOCHECK® - PHYSICAL SETTING SOURCE SUMMARY

Soil Layer Information							
Layer	Boundary		Soil Texture Class	Classification		Saturated hydraulic conductivity micro m/sec	Soil Reaction (pH)
	Upper	Lower		AASHTO Group	Unified Soil		
3	33 inches	48 inches	clay loam	Silt-Clay Materials (more than 35 pct. passing No. 200), Clayey Soils.	Not reported	Max: 0.01 Min: 0	Max: Min:
4	48 inches	64 inches	cemented	Silt-Clay Materials (more than 35 pct. passing No. 200), Clayey Soils.	Not reported	Max: 0.01 Min: 0	Max: Min:

## LOCAL / REGIONAL WATER AGENCY RECORDS

EDR Local/Regional Water Agency records provide water well information to assist the environmental professional in assessing sources that may impact ground water flow direction, and in forming an opinion about the impact of contaminant migration on nearby drinking water wells.

## WELL SEARCH DISTANCE INFORMATION

<u>DATABASE</u>	<u>SEARCH DISTANCE (miles)</u>
Federal USGS	1.000
Federal FRDS PWS	Nearest PWS within 1 mile
State Database	1.000

## **FEDERAL USGS WELL INFORMATION**

<u>MAP ID</u>	<u>WELL ID</u>	<u>LOCATION FROM TP</u>
No Wells Found		

## **FEDERAL FRDS PUBLIC WATER SUPPLY SYSTEM INFORMATION**

<u>MAP ID</u>	<u>WELL ID</u>	<u>LOCATION FROM TP</u>
No PWS System Found		

Note: PWS System location is not always the same as well location.



# GEOCHECK® - PHYSICAL SETTING SOURCE SUMMARY

## STATE DATABASE WELL INFORMATION

<u>MAP ID</u>	<u>WELL ID</u>	<u>LOCATION FROM TP</u>
1	CADWR9000040079	1/2 - 1 Mile NW
2	CADWR9000040091	1/2 - 1 Mile ENE
A3	CADWR9000040097	1/2 - 1 Mile NE
A4	CADWR9000040098	1/2 - 1 Mile NE
A5	CADWR9000040099	1/2 - 1 Mile NE
A6	CAUSGS000000674	1/2 - 1 Mile NE
A7	CAUSGSN00006891	1/2 - 1 Mile NE
A8	CAUSGS000000423	1/2 - 1 Mile NE
A9	CAUSGS000002415	1/2 - 1 Mile NE
A10	CAUSGSN00016048	1/2 - 1 Mile NE
A11	CAUSGSN00006895	1/2 - 1 Mile NE

## OTHER STATE DATABASE INFORMATION

### STATE OIL/GAS WELL INFORMATION

<u>MAP ID</u>	<u>WELL ID</u>	<u>LOCATION FROM TP</u>
1	CAOG14000008063	1/2 - 1 Mile NW

# PHYSICAL SETTING SOURCE MAP - 7043118.2s

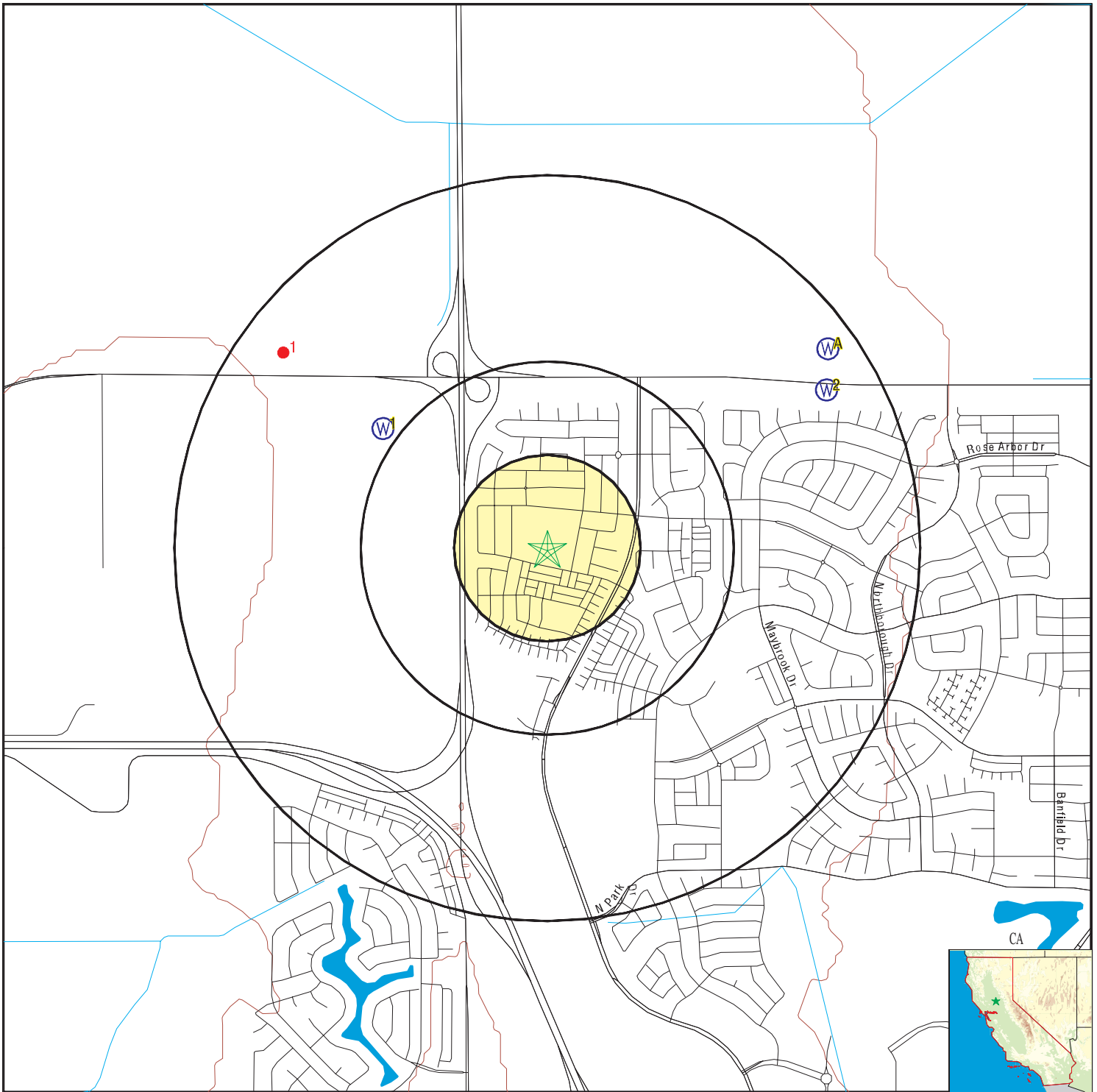

- County Boundary
- Major Roads
- Contour Lines
- Earthquake Fault Lines
- Earthquake epicenter, Richter 5 or greater
- Water Wells
- Public Water Supply Wells
- Cluster of Multiple Icons

- Groundwater Flow Direction
- Indeterminate Groundwater Flow at Location
- Groundwater Flow Varies at Location
- Closest Hydrogeological Data
- Oil, gas or related wells



SITE NAME: Terrace Park - 891 Greg Thatch Circle, Sacramento  
 ADDRESS: 891 Greg Thatch Circle  
 Sacramento CA 95835  
 LAT/LONG: 38.678853 / 121.535856

CLIENT: Kim Lush  
 CONTACT: Andrew Lush  
 INQUIRY #: 7043118.2s  
 DATE: July 06, 2022 12:21 pm

## GEOCHECK® - PHYSICAL SETTING SOURCE MAP FINDINGS

Map ID  
Direction  
Distance  
Elevation

Database      EDR ID Number

<b>1</b>			
<b>NW</b>		<b>CA WELLS</b>	<b>CADWR9000040079</b>
<b>1/2 - 1 Mile</b>			
<b>Higher</b>			
State Well #:	Not Reported	Station ID:	54878
Well Name:	NMWC Greenbriar Well	Basin Name:	North American
Well Use:	Irrigation	Well Type:	Single Well
Well Depth:	498	Well Completion Rpt #:	WCR2019-017806

<b>2</b>			
<b>ENE</b>		<b>CA WELLS</b>	<b>CADWR9000040091</b>
<b>1/2 - 1 Mile</b>			
<b>Higher</b>			
State Well #:	10N04E34A002M	Station ID:	32583
Well Name:	Not Reported	Basin Name:	North American
Well Use:	Unknown	Well Type:	Unknown
Well Depth:	0	Well Completion Rpt #:	Not Reported

<b>A3</b>			
<b>NE</b>		<b>CA WELLS</b>	<b>CADWR9000040097</b>
<b>1/2 - 1 Mile</b>			
<b>Higher</b>			
State Well #:	10N04E27R002M	Station ID:	32581
Well Name:	AB-3 deep	Basin Name:	North American
Well Use:	Observation		
Well Type:	Part of a nested/multi-completion well		
Well Depth:	995	Well Completion Rpt #:	Not Reported

<b>A4</b>			
<b>NE</b>		<b>CA WELLS</b>	<b>CADWR9000040098</b>
<b>1/2 - 1 Mile</b>			
<b>Higher</b>			
State Well #:	10N04E27R003M	Station ID:	15689
Well Name:	AB-3 middle	Basin Name:	North American
Well Use:	Observation		
Well Type:	Part of a nested/multi-completion well		
Well Depth:	500	Well Completion Rpt #:	Not Reported

<b>A5</b>			
<b>NE</b>		<b>CA WELLS</b>	<b>CADWR9000040099</b>
<b>1/2 - 1 Mile</b>			
<b>Higher</b>			
State Well #:	10N04E27R004M	Station ID:	15690
Well Name:	AB-3 shallow	Basin Name:	North American
Well Use:	Observation		
Well Type:	Part of a nested/multi-completion well		
Well Depth:	220	Well Completion Rpt #:	Not Reported

## GEOCHECK® - PHYSICAL SETTING SOURCE MAP FINDINGS

Map ID  
Direction  
Distance  
Elevation

Database      EDR ID Number

**A6**  
**NE**  
**1/2 - 1 Mile**  
**Higher**

**CA WELLS      CAUSGS00000674**

**A7**  
**NE**  
**1/2 - 1 Mile**  
**Higher**

**CA WELLS      CAUSGSN00006891**

Well ID:	USGS-384100121310002	Well Type:	UNK
Source:	United States Geological Survey		
Other Name:	USGS-384100121310002	GAMA PFAS Testing:	Not Reported
Groundwater Quality Data:	https://gamagroundwater.waterboards.ca.gov/gama/gamamap/public/GamaDataDisplay.asp?dataset=USGSNEW&amp_date=&global_id=&assigned_name=USGS-384100121310002&store_num=		
GeoTracker Data:	Not Reported		

**A8**  
**NE**  
**1/2 - 1 Mile**  
**Higher**

**CA WELLS      CAUSGS00000423**

**A9**  
**NE**  
**1/2 - 1 Mile**  
**Higher**

**CA WELLS      CAUSGS000002415**

**A10**  
**NE**  
**1/2 - 1 Mile**  
**Higher**

**CA WELLS      CAUSGSN00016048**

Well ID:	USGS-384100121310004	Well Type:	UNK
Source:	United States Geological Survey		
Other Name:	USGS-384100121310004	GAMA PFAS Testing:	Not Reported
Groundwater Quality Data:	https://gamagroundwater.waterboards.ca.gov/gama/gamamap/public/GamaDataDisplay.asp?dataset=USGSNEW&amp_date=&global_id=&assigned_name=USGS-384100121310004&store_num=		
GeoTracker Data:	Not Reported		

**A11**  
**NE**  
**1/2 - 1 Mile**  
**Higher**

**CA WELLS      CAUSGSN00006895**

Well ID:	USGS-384100121310003	Well Type:	UNK
Source:	United States Geological Survey		
Other Name:	USGS-384100121310003	GAMA PFAS Testing:	Not Reported
Groundwater Quality Data:	https://gamagroundwater.waterboards.ca.gov/gama/gamamap/public/GamaDataDisplay.asp?dataset=USGSNEW&amp_date=&global_id=&assigned_name=USGS-384100121310003&store_num=		
GeoTracker Data:	Not Reported		

# GEOCHECK® - PHYSICAL SETTING SOURCE MAP FINDINGS

Map ID  
Direction  
Distance

Database EDR ID Number

---

**1**  
**NW**  
**1/2 - 1 Mile**

**OIL\_GAS CAOG14000008063**

API #: 0406700332  
Well Status: Plugged  
Lease Name: Natomas  
Area Name: Any Area  
Confidential Well: N  
Spud Date: 05/09/1943

Well #: 2  
Well Type: Dry Hole  
Field Name: Any Field  
GIS Source: hud  
Directionally Drilled: N

# GEOCHECK® - PHYSICAL SETTING SOURCE MAP FINDINGS RADON

## AREA RADON INFORMATION

State Database: CA Radon

### Radon Test Results

Zipcode	Num Tests	> 4 pCi/L
95835	3	1

Federal EPA Radon Zone for SACRAMENTO County: 3

- Note: Zone 1 indoor average level > 4 pCi/L.  
 : Zone 2 indoor average level >= 2 pCi/L and <= 4 pCi/L.  
 : Zone 3 indoor average level < 2 pCi/L.

---

### Federal Area Radon Information for SACRAMENTO COUNTY, CA

Number of sites tested: 52

Area	Average Activity	% <4 pCi/L	% 4-20 pCi/L	% >20 pCi/L
Living Area - 1st Floor	0.665 pCi/L	100%	0%	0%
Living Area - 2nd Floor	0.200 pCi/L	100%	0%	0%
Basement	8.350 pCi/L	50%	50%	0%

# PHYSICAL SETTING SOURCE RECORDS SEARCHED

## TOPOGRAPHIC INFORMATION

### USGS 7.5' Digital Elevation Model (DEM)

Source: United States Geologic Survey

EDR acquired the USGS 7.5' Digital Elevation Model in 2002 and updated it in 2006. The 7.5 minute DEM corresponds to the USGS 1:24,000- and 1:25,000-scale topographic quadrangle maps. The DEM provides elevation data with consistent elevation units and projection.

### Current USGS 7.5 Minute Topographic Map

Source: U.S. Geological Survey

## HYDROLOGIC INFORMATION

Flood Zone Data: This data was obtained from the Federal Emergency Management Agency (FEMA). It depicts 100-year and 500-year flood zones as defined by FEMA. It includes the National Flood Hazard Layer (NFHL) which incorporates Flood Insurance Rate Map (FIRM) data and Q3 data from FEMA in areas not covered by NFHL.

Source: FEMA

Telephone: 877-336-2627

Date of Government Version: 2003, 2015

NWI: National Wetlands Inventory. This data, available in select counties across the country, was obtained by EDR in 2002, 2005 and 2010 from the U.S. Fish and Wildlife Service.

### State Wetlands Data: Wetland Inventory

Source: Department of Fish and Wildlife

Telephone: 916-445-0411

## HYDROGEOLOGIC INFORMATION

### AQUIFLOW<sup>R</sup> Information System

Source: EDR proprietary database of groundwater flow information

EDR has developed the AQUIFLOW Information System (AIS) to provide data on the general direction of groundwater flow at specific points. EDR has reviewed reports submitted to regulatory authorities at select sites and has extracted the date of the report, hydrogeologically determined groundwater flow direction and depth to water table information.

## GEOLOGIC INFORMATION

### Geologic Age and Rock Stratigraphic Unit

Source: P.G. Schruben, R.E. Arndt and W.J. Bawiec, Geology of the Conterminous U.S. at 1:2,500,000 Scale - A digital representation of the 1974 P.B. King and H.M. Beikman Map, USGS Digital Data Series DDS - 11 (1994).

### STATSGO: State Soil Geographic Database

Source: Department of Agriculture, Natural Resources Conservation Service (NRCS)

The U.S. Department of Agriculture's (USDA) Natural Resources Conservation Service (NRCS) leads the national Conservation Soil Survey (NCSS) and is responsible for collecting, storing, maintaining and distributing soil survey information for privately owned lands in the United States. A soil map in a soil survey is a representation of soil patterns in a landscape. Soil maps for STATSGO are compiled by generalizing more detailed (SSURGO) soil survey maps.

### SSURGO: Soil Survey Geographic Database

Source: Department of Agriculture, Natural Resources Conservation Service (NRCS)

Telephone: 800-672-5559

SSURGO is the most detailed level of mapping done by the Natural Resources Conservation Service, mapping scales generally range from 1:12,000 to 1:63,360. Field mapping methods using national standards are used to construct the soil maps in the Soil Survey Geographic (SSURGO) database. SSURGO digitizing duplicates the original soil survey maps. This level of mapping is designed for use by landowners, townships and county natural resource planning and management.



# PHYSICAL SETTING SOURCE RECORDS SEARCHED

## LOCAL / REGIONAL WATER AGENCY RECORDS

### FEDERAL WATER WELLS

#### PWS: Public Water Systems

Source: EPA/Office of Drinking Water

Telephone: 202-564-3750

Public Water System data from the Federal Reporting Data System. A PWS is any water system which provides water to at least 25 people for at least 60 days annually. PWSs provide water from wells, rivers and other sources.

#### PWS ENF: Public Water Systems Violation and Enforcement Data

Source: EPA/Office of Drinking Water

Telephone: 202-564-3750

Violation and Enforcement data for Public Water Systems from the Safe Drinking Water Information System (SDWIS) after August 1995. Prior to August 1995, the data came from the Federal Reporting Data System (FRDS).

#### USGS Water Wells: USGS National Water Inventory System (NWIS)

This database contains descriptive information on sites where the USGS collects or has collected data on surface water and/or groundwater. The groundwater data includes information on wells, springs, and other sources of groundwater.

## OTHER STATE DATABASE INFORMATION

### Groundwater Ambient Monitoring & Assessment Program

State Water Resources Control Board

Telephone: 916-341-5577

The GAMA Program is California's comprehensive groundwater quality monitoring program. GAMA collects data by testing the untreated, raw water in different types of wells for naturally-occurring and man-made chemicals. The GAMA data includes Domestic, Monitoring and Municipal well types from the following sources, Department of Water Resources, Department of Health Services, EDF, Agricultural Lands, Lawrence Livermore National Laboratory, Department of Pesticide Regulation, United States Geological Survey, Groundwater Ambient Monitoring and Assessment Program and Local Groundwater Projects.

### Water Well Database

Source: Department of Water Resources

Telephone: 916-651-9648

### California Drinking Water Quality Database

Source: Department of Public Health

Telephone: 916-324-2319

The database includes all drinking water compliance and special studies monitoring for the state of California since 1984. It consists of over 3,200,000 individual analyses along with well and water system information.

### California Oil and Gas Well Locations

Source: Dept of Conservation, Geologic Energy Management Division

Telephone: 916-323-1779

Oil and Gas well locations in the state.

### California Earthquake Fault Lines

Source: California Division of Mines and Geology

The fault lines displayed on EDR's Topographic map are digitized quaternary fault lines prepared in 1975 by the United State Geological Survey. Additional information (also from 1975) regarding activity at specific fault lines comes from California's Preliminary Fault Activity Map prepared by the California Division of Mines and Geology.

## RADON

### State Database: CA Radon

Source: Department of Public Health

Telephone: 916-210-8558

Radon Database for California

## PHYSICAL SETTING SOURCE RECORDS SEARCHED

### Area Radon Information

Source: USGS

Telephone: 703-356-4020

The National Radon Database has been developed by the U.S. Environmental Protection Agency (USEPA) and is a compilation of the EPA/State Residential Radon Survey and the National Residential Radon Survey. The study covers the years 1986 - 1992. Where necessary data has been supplemented by information collected at private sources such as universities and research institutions.

### EPA Radon Zones

Source: EPA

Telephone: 703-356-4020

Sections 307 & 309 of IRRA directed EPA to list and identify areas of U.S. with the potential for elevated indoor radon levels.

### OTHER

Airport Landing Facilities: Private and public use landing facilities

Source: Federal Aviation Administration, 800-457-6656

Epicenters: World earthquake epicenters, Richter 5 or greater

Source: Department of Commerce, National Oceanic and Atmospheric Administration

California Earthquake Fault Lines: The fault lines displayed on EDR's Topographic map are digitized quaternary fault lines, prepared in 1975 by the United State Geological Survey. Additional information (also from 1975) regarding activity at specific fault lines comes from California's Preliminary Fault Activity Map prepared by the California Division of Mines and Geology.

### STREET AND ADDRESS INFORMATION

Â© 2015 TomTom North America, Inc. All rights reserved. This material is proprietary and the subject of copyright protection and other intellectual property rights owned by or licensed to Tele Atlas North America, Inc. The use of this material is subject to the terms of a license agreement. You will be held liable for any unauthorized copying or disclosure of this material.

**APPENDIX B-3  
EDR AERIAL PHOTO REPORT**



**Terrace Park - 891 Greg Thatch Circle, Sacramento**

891 Greg Thatch Circle

Sacramento, CA 95835

Inquiry Number: 7043118.8

July 06, 2022

## The EDR Aerial Photo Decade Package



6 Armstrong Road, 4th floor  
Shelton, CT 06484  
Toll Free: 800.352.0050  
[www.edrnet.com](http://www.edrnet.com)

# EDR Aerial Photo Decade Package

07/06/22

**Site Name:**

Terrace Park - 891 Greg Thatc  
891 Greg Thatch Circle  
Sacramento, CA 95835  
EDR Inquiry # 7043118.8

**Client Name:**

Kim Lush  
3706 Solomon Island Rd  
West Sacramento, CA 95691  
Contact: Andrew Lush



Environmental Data Resources, Inc. (EDR) Aerial Photo Decade Package is a screening tool designed to assist environmental professionals in evaluating potential liability on a target property resulting from past activities. EDR's professional researchers provide digitally reproduced historical aerial photographs, and when available, provide one photo per decade.

## Search Results:

<u>Year</u>	<u>Scale</u>	<u>Details</u>	<u>Source</u>
2016	1"=500'	Flight Year: 2016	USDA/NAIP
2012	1"=500'	Flight Year: 2012	USDA/NAIP
2009	1"=500'	Flight Year: 2009	USDA/NAIP
2006	1"=500'	Flight Year: 2006	USDA/NAIP
1993	1"=500'	Flight Date: June 15, 1993	USDA
1984	1"=500'	Flight Date: June 29, 1984	USDA
1972	1"=500'	Flight Date: July 27, 1972	USDA
1966	1"=500'	Flight Date: August 04, 1966	USGS
1964	1"=500'	Flight Date: May 19, 1964	USDA
1957	1"=500'	Flight Date: September 12, 1957	USDA
1952	1"=500'	Flight Date: June 26, 1952	USDA
1947	1"=500'	Flight Date: July 28, 1947	USGS
1937	1"=500'	Flight Date: August 18, 1937	USDA

**When delivered electronically by EDR, the aerial photo images included with this report are for ONE TIME USE ONLY. Further reproduction of these aerial photo images is prohibited without permission from EDR. For more information contact your EDR Account Executive.**

### Disclaimer - Copyright and Trademark Notice

This Report contains certain information obtained from a variety of public and other sources reasonably available to Environmental Data Resources, Inc. It cannot be concluded from this Report that coverage information for the target and surrounding properties does not exist from other sources. NO WARRANTY EXPRESSED OR IMPLIED, IS MADE WHATSOEVER IN CONNECTION WITH THIS REPORT. ENVIRONMENTAL DATA RESOURCES, INC. SPECIFICALLY DISCLAIMS THE MAKING OF ANY SUCH WARRANTIES, INCLUDING WITHOUT LIMITATION, MERCHANTABILITY OR FITNESS FOR A PARTICULAR USE OR PURPOSE. ALL RISK IS ASSUMED BY THE USER. IN NO EVENT SHALL ENVIRONMENTAL DATA RESOURCES, INC. BE LIABLE TO ANYONE, WHETHER ARISING OUT OF ERRORS OR OMISSIONS, NEGLIGENCE, ACCIDENT OR ANY OTHER CAUSE, FOR ANY LOSS OF DAMAGE, INCLUDING, WITHOUT LIMITATION, SPECIAL, INCIDENTAL, CONSEQUENTIAL, OR EXEMPLARY DAMAGES. ANY LIABILITY ON THE PART OF ENVIRONMENTAL DATA RESOURCES, INC. IS STRICTLY LIMITED TO A REFUND OF THE AMOUNT PAID FOR THIS REPORT. Purchaser accepts this Report "AS IS". Any analyses, estimates, ratings, environmental risk levels or risk codes provided in this Report are provided for illustrative purposes only, and are not intended to provide, nor should they be interpreted as providing any facts regarding, or prediction or forecast of, any environmental risk for any property. Only a Phase I Environmental Site Assessment performed by an environmental professional can provide information regarding the environmental risk for any property. Additionally, the information provided in this Report is not to be construed as legal advice.

Copyright 2022 by Environmental Data Resources, Inc. All rights reserved. Reproduction in any media or format, in whole or in part, of any report or map of Environmental Data Resources, Inc., or its affiliates, is prohibited without prior written permission.

EDR and its logos (including Sanborn and Sanborn Map) are trademarks of Environmental Data Resources, Inc. or its affiliates. All other trademarks used herein are the property of their respective owners.





INQUIRY #: 7043118.8

YEAR: 2016

— = 500'







INQUIRY #: 7043118.8

YEAR: 2012

— = 500'





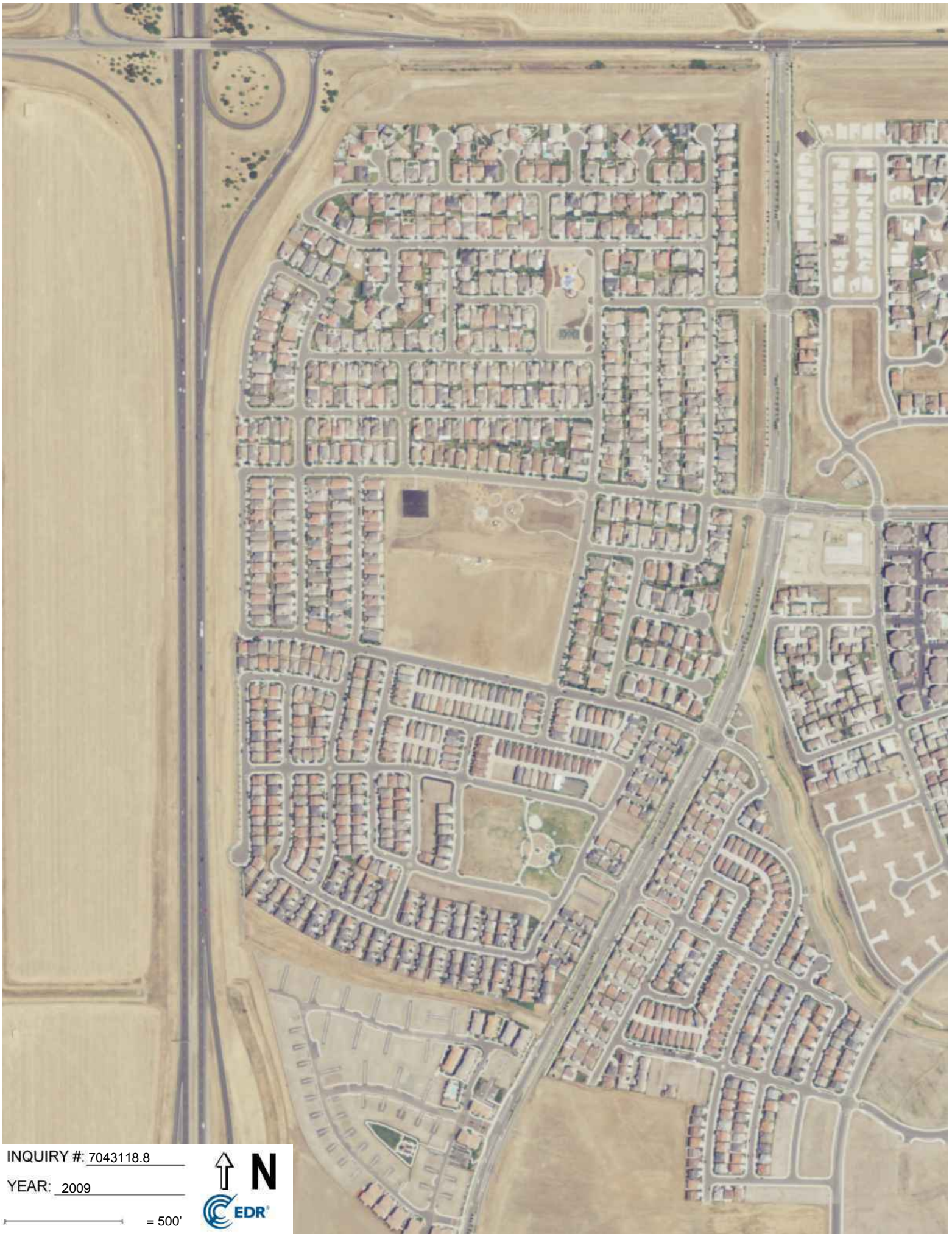

INQUIRY #: 7043118.8

YEAR: 2009

— = 500'







INQUIRY #: 7043118.8

YEAR: 2006

— = 500'







INQUIRY #: 7043118.8

YEAR: 1993

— = 500'







INQUIRY #: 7043118.8

YEAR: 1984

— = 500'





INQUIRY #: 7043118.8

YEAR: 1972

— = 500'







INQUIRY #: 7043118.8

YEAR: 1966

— = 500'





INQUIRY #: 7043118.8

YEAR: 1964

— = 500'





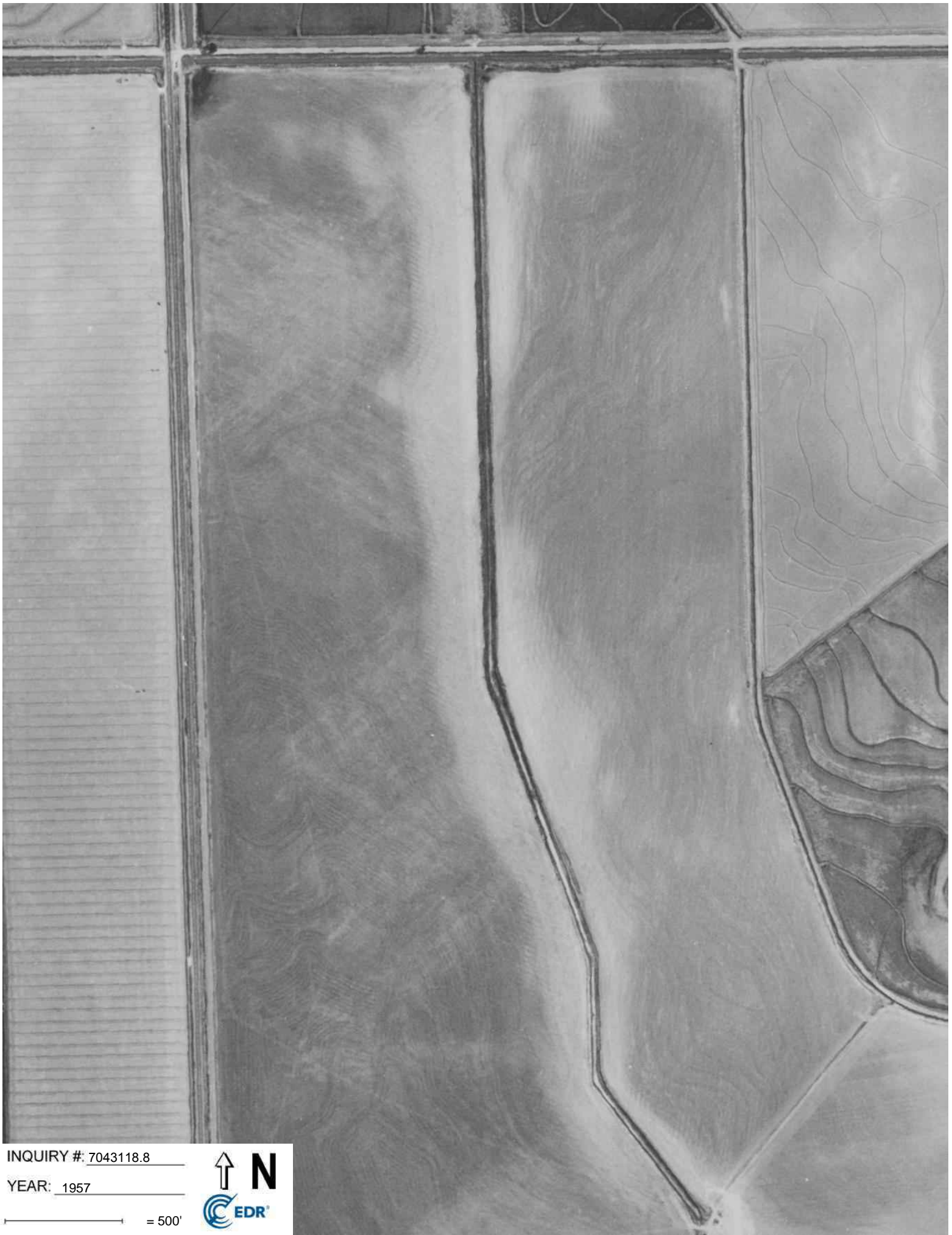

INQUIRY #: 7043118.8

YEAR: 1957

— = 500'





INQUIRY #: 7043118.8

YEAR: 1952

— = 500'





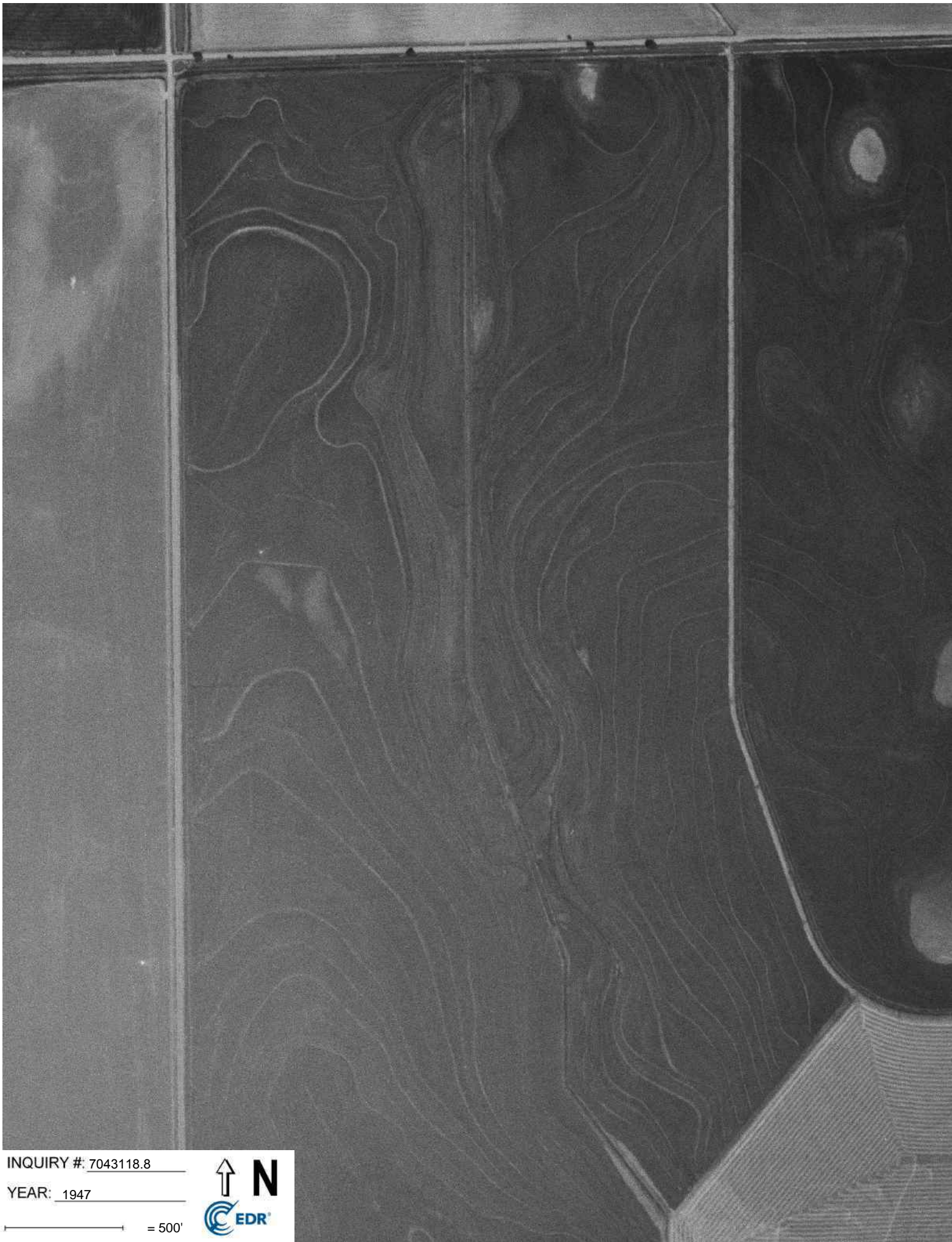

INQUIRY #: 7043118.8

YEAR: 1947

— = 500'







INQUIRY #: 7043118.8

YEAR: 1937

— = 500'



**APPENDIX B-4  
EDR SANBORN MAP REPORT**

Terrace Park - 891 Greg Thatch Circle, Sacramento

891 Greg Thatch Circle

Sacramento, CA 95835

Inquiry Number: 7043118.3

July 06, 2022

## Certified Sanborn® Map Report



6 Armstrong Road, 4th floor  
Shelton, CT 06484  
Toll Free: 800.352.0050  
[www.edrnet.com](http://www.edrnet.com)



# Certified Sanborn® Map Report

07/06/22

**Site Name:**

Terrace Park - 891 Greg Thatch  
891 Greg Thatch Circle  
Sacramento, CA 95835  
EDR Inquiry # 7043118.3

**Client Name:**

Kim Lush  
3706 Solomon Island Rd  
West Sacramento, CA 95691  
Contact: Andrew Lush



The Sanborn Library has been searched by EDR and maps covering the target property location as provided by Kim Lush were identified for the years listed below. The Sanborn Library is the largest, most complete collection of fire insurance maps. The collection includes maps from Sanborn, Bromley, Perris & Browne, Hopkins, Barlow, and others. Only Environmental Data Resources Inc. (EDR) is authorized to grant rights for commercial reproduction of maps by the Sanborn Library LLC, the copyright holder for the collection. Results can be authenticated by visiting [www.edrnet.com/sanborn](http://www.edrnet.com/sanborn).

The Sanborn Library is continually enhanced with newly identified map archives. This report accesses all maps in the collection as of the day this report was generated.

## Certified Sanborn Results:

**Certification #** F791-41DF-9F7D  
**PO #** NA  
**Project** Terrace Park - 891 Greg Thatch

### UNMAPPED PROPERTY

This report certifies that the complete holdings of the Sanborn Library, LLC collection have been searched based on client supplied target property information, and fire insurance maps covering the target property were not found.



Sanborn® Library search results

Certification #: F791-41DF-9F7D

The Sanborn Library includes more than 1.2 million fire insurance maps from Sanborn, Bromley, Perris & Browne, Hopkins, Barlow and others which track historical property usage in approximately 12,000 American cities and towns. Collections searched:

- Library of Congress
- University Publications of America
- EDR Private Collection

*The Sanborn Library LLC Since 1866™*

### Limited Permission To Make Copies

Kim Lush (the client) is permitted to make up to FIVE photocopies of this Sanborn Map transmittal and each fire insurance map accompanying this report solely for the limited use of its customer. No one other than the client is authorized to make copies. Upon request made directly to an EDR Account Executive, the client may be permitted to make a limited number of additional photocopies. This permission is conditioned upon compliance by the client, its customer and their agents with EDR's copyright policy; a copy of which is available upon request.

### Disclaimer - Copyright and Trademark Notice

This Report contains certain information obtained from a variety of public and other sources reasonably available to Environmental Data Resources, Inc. It cannot be concluded from this Report that coverage information for the target and surrounding properties does not exist from other sources. NO WARRANTY EXPRESSED OR IMPLIED, IS MADE WHATSOEVER IN CONNECTION WITH THIS REPORT. ENVIRONMENTAL DATA RESOURCES, INC. SPECIFICALLY DISCLAIMS THE MAKING OF ANY SUCH WARRANTIES, INCLUDING WITHOUT LIMITATION, MERCHANTABILITY OR FITNESS FOR A PARTICULAR USE OR PURPOSE. ALL RISK IS ASSUMED BY THE USER. IN NO EVENT SHALL ENVIRONMENTAL DATA RESOURCES, INC. BE LIABLE TO ANYONE, WHETHER ARISING OUT OF ERRORS OR OMISSIONS, NEGLIGENCE, ACCIDENT OR ANY OTHER CAUSE, FOR ANY LOSS OF DAMAGE, INCLUDING, WITHOUT LIMITATION, SPECIAL, INCIDENTAL, CONSEQUENTIAL, OR EXEMPLARY DAMAGES. ANY LIABILITY ON THE PART OF ENVIRONMENTAL DATA RESOURCES, INC. IS STRICTLY LIMITED TO A REFUND OF THE AMOUNT PAID FOR THIS REPORT. Purchaser accepts this Report "AS IS". Any analyses, estimates, ratings, environmental risk levels or risk codes provided in this Report are provided for illustrative purposes only, and are not intended to provide, nor should they be interpreted as providing any facts regarding, or prediction or forecast of, any environmental risk for any property. Only a Phase I Environmental Site Assessment performed by an environmental professional can provide information regarding the environmental risk for any property. Additionally, the information provided in this Report is not to be construed as legal advice. Copyright 2022 by Environmental Data Resources, Inc. All rights reserved. Reproduction in any media or format, in whole or in part, of any report or map of Environmental Data Resources, Inc., or its affiliates, is prohibited without prior written permission.

EDR and its logos (including Sanborn and Sanborn Map) are trademarks of Environmental Data Resources, Inc. or its affiliates. All other trademarks used herein are the property of their respective owners.

**APPENDIX B-5**  
**EDR TOPOGRAPHIC MAP REPORT**

Terrace Park - 891 Greg Thatch Circle, Sacramento

891 Greg Thatch Circle

Sacramento, CA 95835

Inquiry Number: 7043118.4

July 06, 2022

## EDR Historical Topo Map Report

with QuadMatch™



6 Armstrong Road, 4th floor  
Shelton, CT 06484  
Toll Free: 800.352.0050  
[www.edrnet.com](http://www.edrnet.com)

# EDR Historical Topo Map Report

07/06/22

**Site Name:**

Terrace Park - 891 Greg Thatc  
891 Greg Thatch Circle  
Sacramento, CA 95835  
EDR Inquiry # 7043118.4

**Client Name:**

Kim Lush  
3706 Solomon Island Rd  
West Sacramento, CA 95691  
Contact: Andrew Lush



EDR Topographic Map Library has been searched by EDR and maps covering the target property location as provided by Kim Lush were identified for the years listed below. EDR's Historical Topo Map Report is designed to assist professionals in evaluating potential liability on a target property resulting from past activities. EDR's Historical Topo Map Report includes a search of a collection of public and private color historical topographic maps, dating back to the late 1800s.

**Search Results:****Coordinates:**

<b>P.O.#</b>	NA	<b>Latitude:</b>	38.678853 38° 40' 44" North
<b>Project:</b>	Terrace Park - 891 Greg Thatc	<b>Longitude:</b>	-121.535856 -121° 32' 9" West
		<b>UTM Zone:</b>	Zone 10 North
		<b>UTM X Meters:</b>	627356.98
		<b>UTM Y Meters:</b>	4282156.62
		<b>Elevation:</b>	23.00' above sea level

**Maps Provided:**

2018	1950
2015	1915
2012	1907
1980	
1975	
1967	
1954	
1951	

**Disclaimer - Copyright and Trademark Notice**

This Report contains certain information obtained from a variety of public and other sources reasonably available to Environmental Data Resources, Inc. It cannot be concluded from this Report that coverage information for the target and surrounding properties does not exist from other sources. NO WARRANTY EXPRESSED OR IMPLIED, IS MADE WHATSOEVER IN CONNECTION WITH THIS REPORT. ENVIRONMENTAL DATA RESOURCES, INC. SPECIFICALLY DISCLAIMS THE MAKING OF ANY SUCH WARRANTIES, INCLUDING WITHOUT LIMITATION, MERCHANTABILITY OR FITNESS FOR A PARTICULAR USE OR PURPOSE. ALL RISK IS ASSUMED BY THE USER. IN NO EVENT SHALL ENVIRONMENTAL DATA RESOURCES, INC. BE LIABLE TO ANYONE, WHETHER ARISING OUT OF ERRORS OR OMISSIONS, NEGLIGENCE, ACCIDENT OR ANY OTHER CAUSE, FOR ANY LOSS OF DAMAGE, INCLUDING, WITHOUT LIMITATION, SPECIAL, INCIDENTAL, CONSEQUENTIAL, OR EXEMPLARY DAMAGES. ANY LIABILITY ON THE PART OF ENVIRONMENTAL DATA RESOURCES, INC. IS STRICTLY LIMITED TO A REFUND OF THE AMOUNT PAID FOR THIS REPORT. Purchaser accepts this Report "AS IS". Any analyses, estimates, ratings, environmental risk levels or risk codes provided in this Report are provided for illustrative purposes only, and are not intended to provide, nor should they be interpreted as providing any facts regarding, or prediction or forecast of, any environmental risk for any property. Only a Phase I Environmental Site Assessment performed by an environmental professional can provide information regarding the environmental risk for any property. Additionally, the information provided in this Report is not to be construed as legal advice.

Copyright 2022 by Environmental Data Resources, Inc. All rights reserved. Reproduction in any media or format, in whole or in part, of any report or map of Environmental Data Resources, Inc., or its affiliates, is prohibited without prior written permission.

EDR and its logos (including Sanborn and Sanborn Map) are trademarks of Environmental Data Resources, Inc. or its affiliates. All other trademarks used herein are the property of their respective owners.

## **Topo Sheet Key**

This EDR Topo Map Report is based upon the following USGS topographic map sheets.

### **2018 Source Sheets**



Taylor Monument

7.5-minute, 24000

### **2015 Source Sheets**



Taylor Monument

7.5-minute, 24000

### **2012 Source Sheets**



Taylor Monument

7.5-minute, 24000

### **1980 Source Sheets**



Taylor Monument

7.5-minute, 24000  
Aerial Photo Revised 1978

## Topo Sheet Key

This EDR Topo Map Report is based upon the following USGS topographic map sheets.

### 1975 Source Sheets



Taylor Monument

7.5-minute, 24000  
Aerial Photo Revised 1975

### 1967 Source Sheets



Taylor Monument

7.5-minute, 24000  
Aerial Photo Revised 1966

### 1954 Source Sheets



Davis

15-minute, 62500

### 1951 Source Sheets



Taylor Monument

7.5-minute, 24000  
Aerial Photo Revised 1947



## ***Topo Sheet Key***

This EDR Topo Map Report is based upon the following USGS topographic map sheets.

### **1950 Source Sheets**



Taylor Monument

7.5-minute, 24000  
Aerial Photo Revised 1947

### **1915 Source Sheets**



Elkhorn Weir

7.5-minute, 31680

### **1907 Source Sheets**



Davisville

15-minute, 62500



This report includes information from the following map sheet(s).

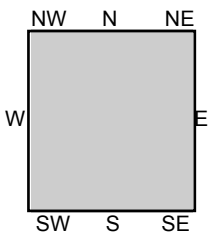

TP, Taylor Monument, 2018, 7.5-minute

**SITE NAME:** Terrace Park - 891 Greg Thatch Circle, S  
**ADDRESS:** 891 Greg Thatch Circle  
 Sacramento, CA 95835  
**CLIENT:** Kim Lush



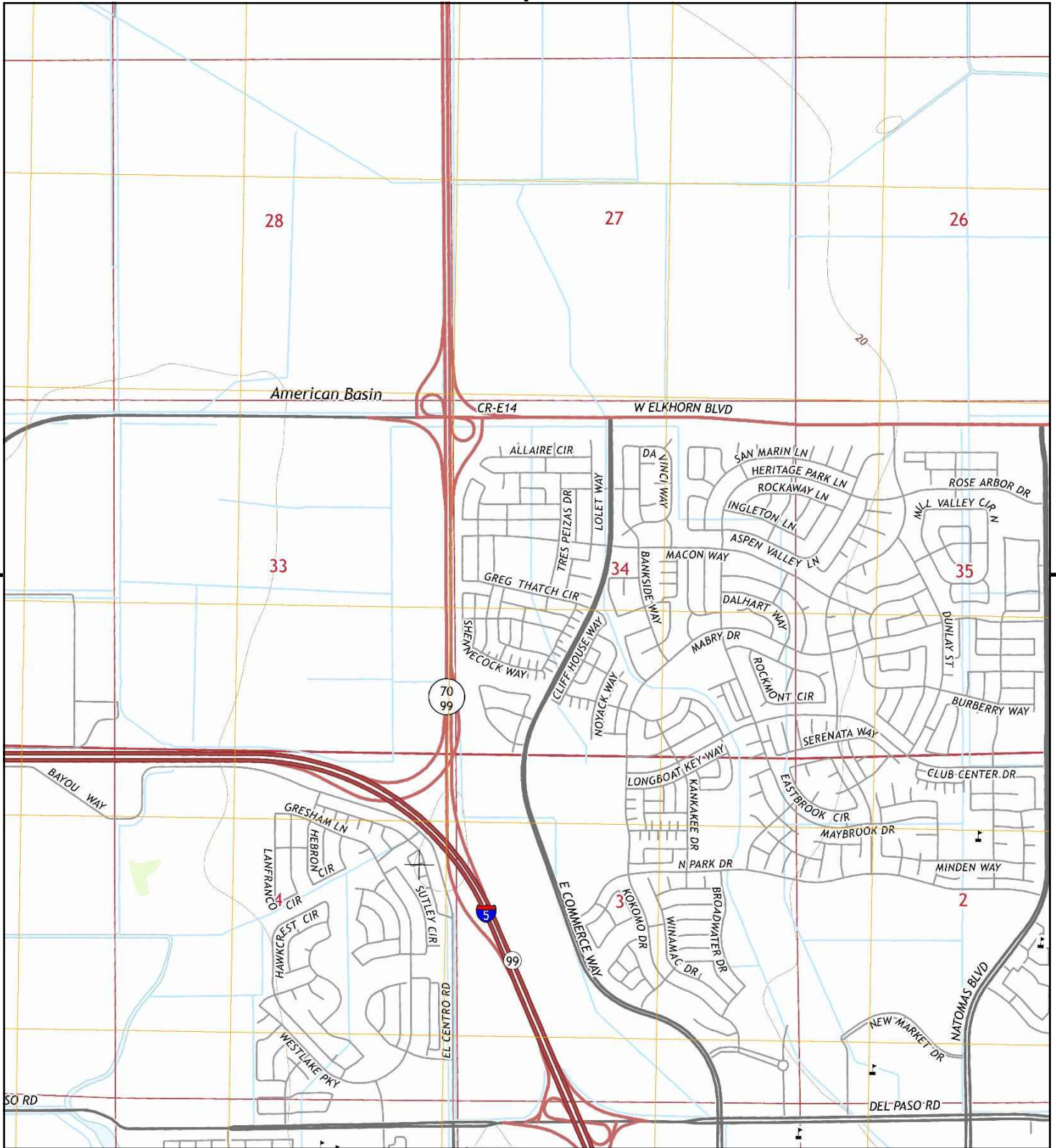

This report includes information from the following map sheet(s).

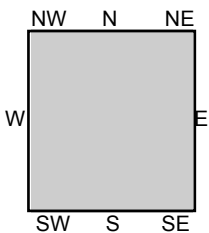
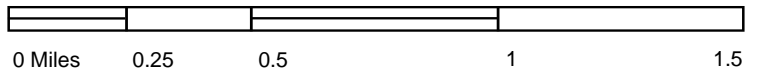

TP, Taylor Monument, 2015, 7.5-minute

**SITE NAME:** Terrace Park - 891 Greg Thatch Circle, S  
**ADDRESS:** 891 Greg Thatch Circle  
 Sacramento, CA 95835  
**CLIENT:** Kim Lush





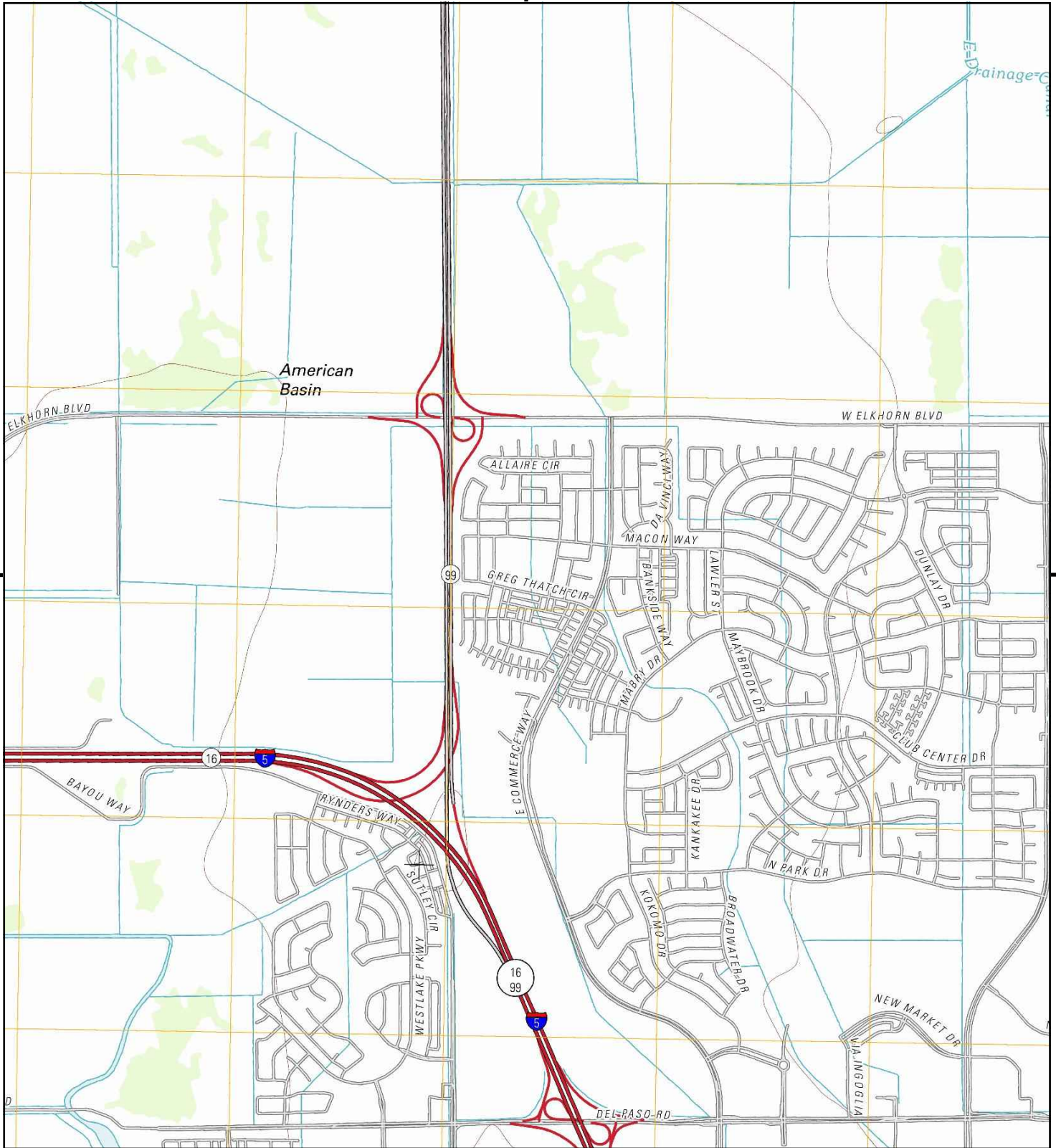

This report includes information from the following map sheet(s).

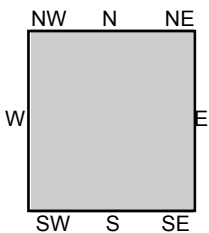

TP, Taylor Monument, 2012, 7.5-minute

**SITE NAME:** Terrace Park - 891 Greg Thatch Circle, S  
**ADDRESS:** 891 Greg Thatch Circle  
 Sacramento, CA 95835  
**CLIENT:** Kim Lush



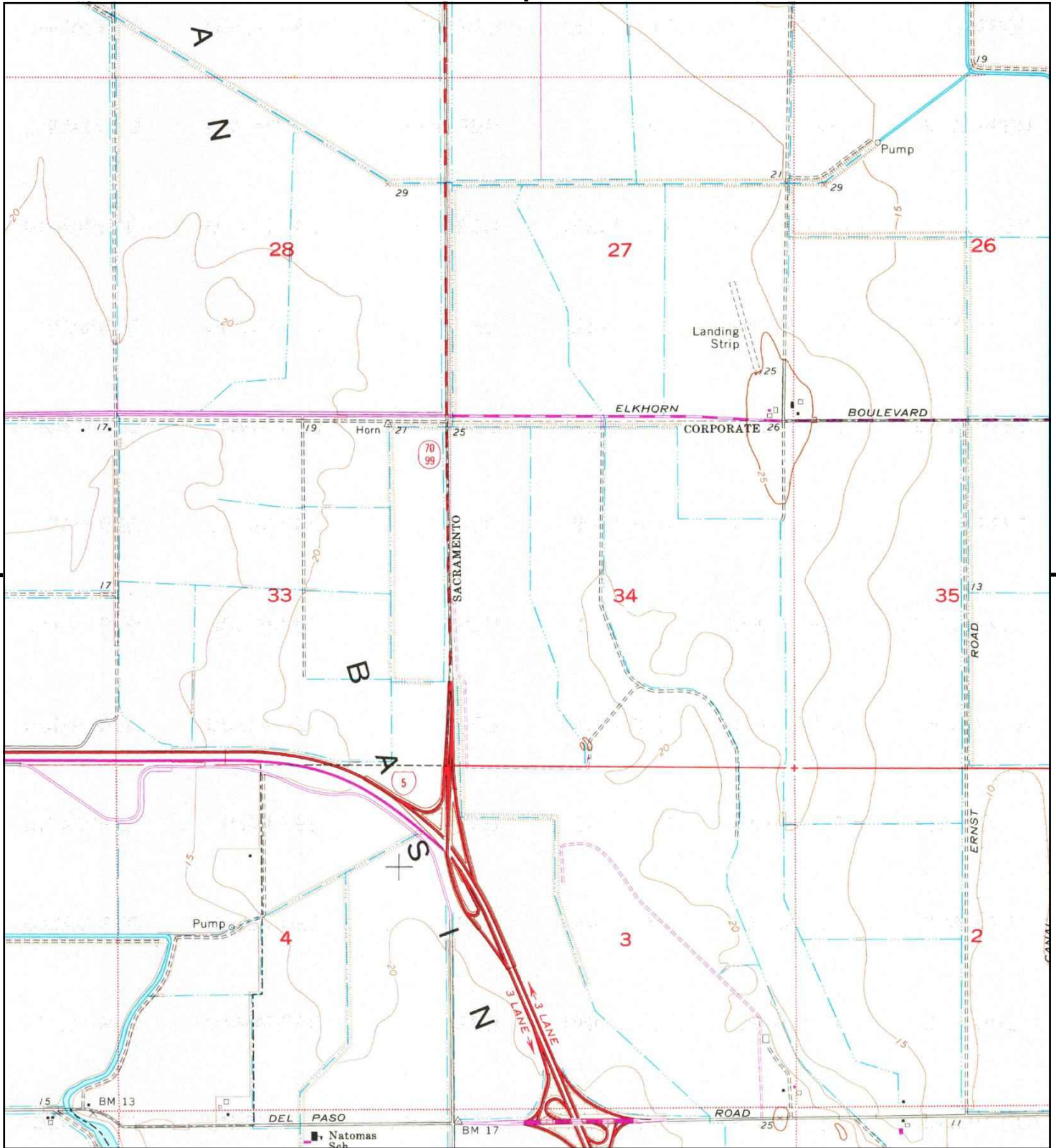

This report includes information from the following map sheet(s).

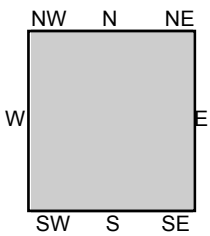
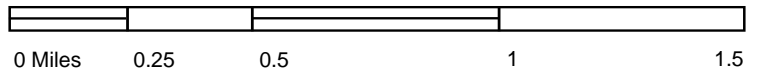

TP, Taylor Monument, 1980, 7.5-minute

**SITE NAME:** Terrace Park - 891 Greg Thatch Circle, S  
**ADDRESS:** 891 Greg Thatch Circle  
 Sacramento, CA 95835  
**CLIENT:** Kim Lush





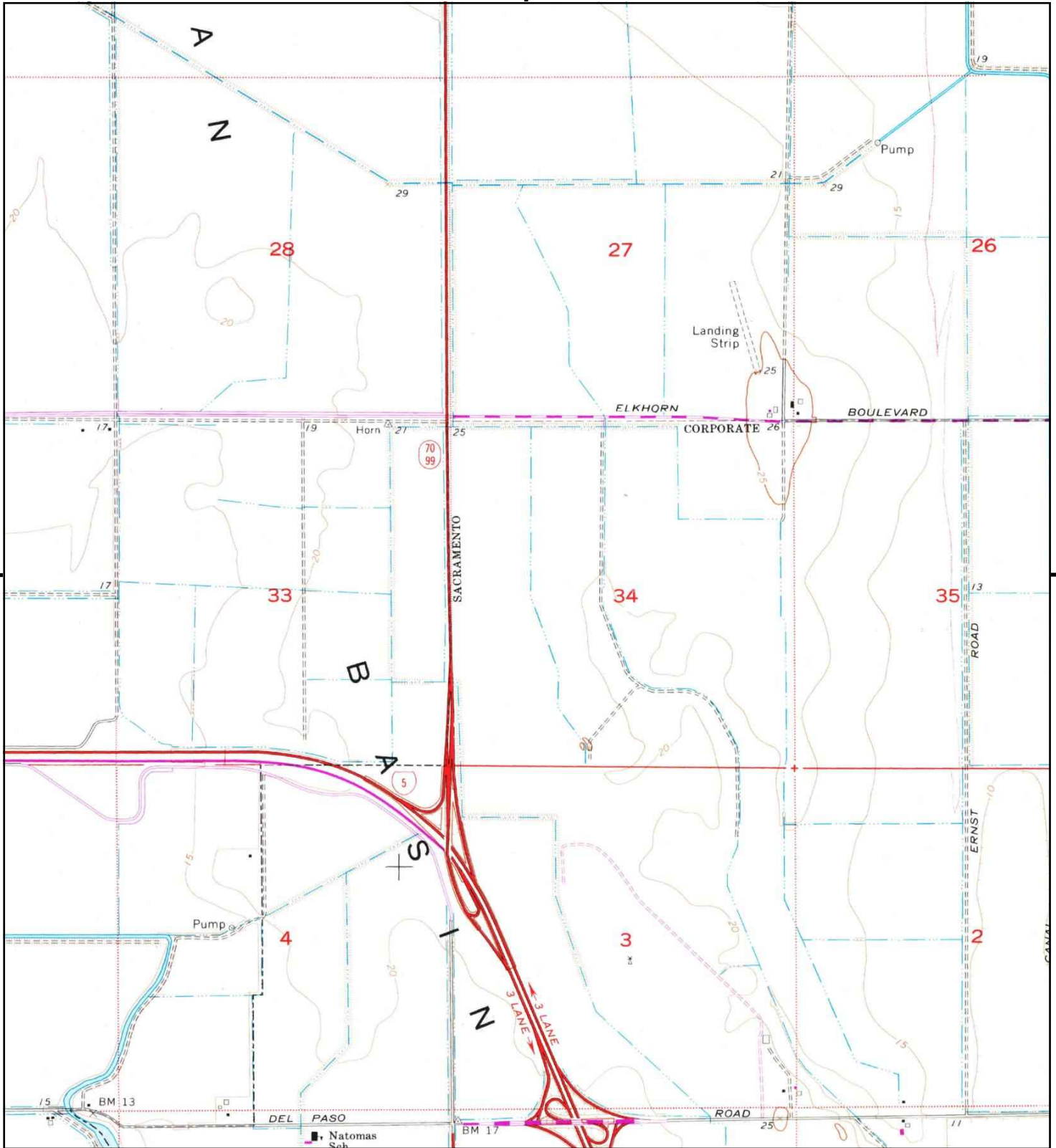

This report includes information from the following map sheet(s).

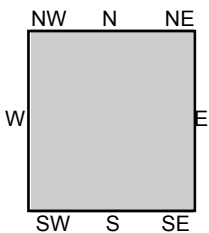

TP, Taylor Monument, 1975, 7.5-minute

**SITE NAME:** Terrace Park - 891 Greg Thatch Circle, S  
**ADDRESS:** 891 Greg Thatch Circle  
 Sacramento, CA 95835  
**CLIENT:** Kim Lush





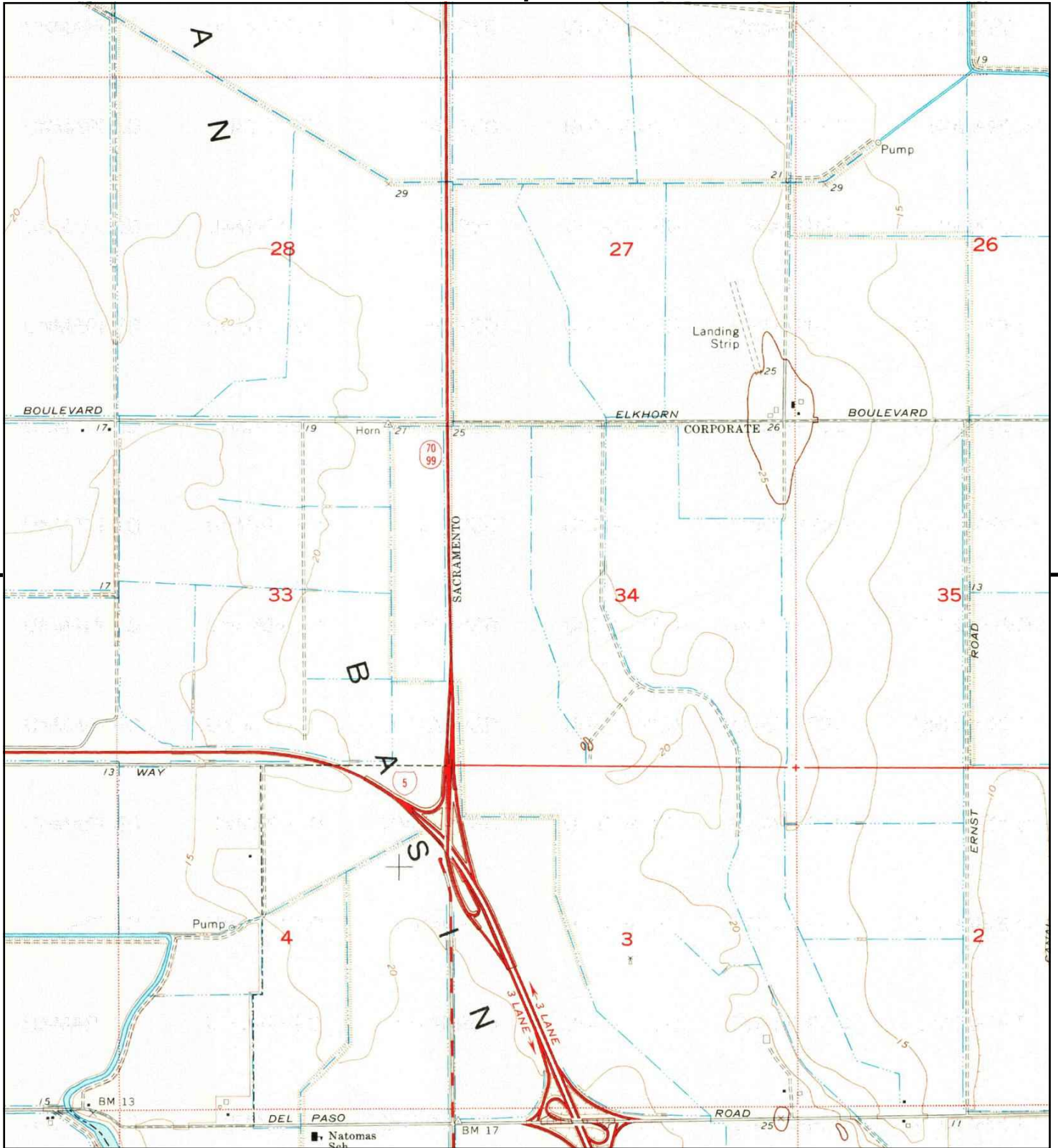

This report includes information from the following map sheet(s).

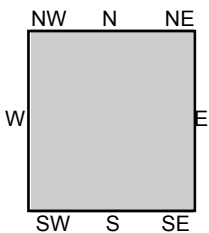

TP, Taylor Monument, 1967, 7.5-minute

**SITE NAME:** Terrace Park - 891 Greg Thatch Circle, S  
**ADDRESS:** 891 Greg Thatch Circle  
 Sacramento, CA 95835  
**CLIENT:** Kim Lush



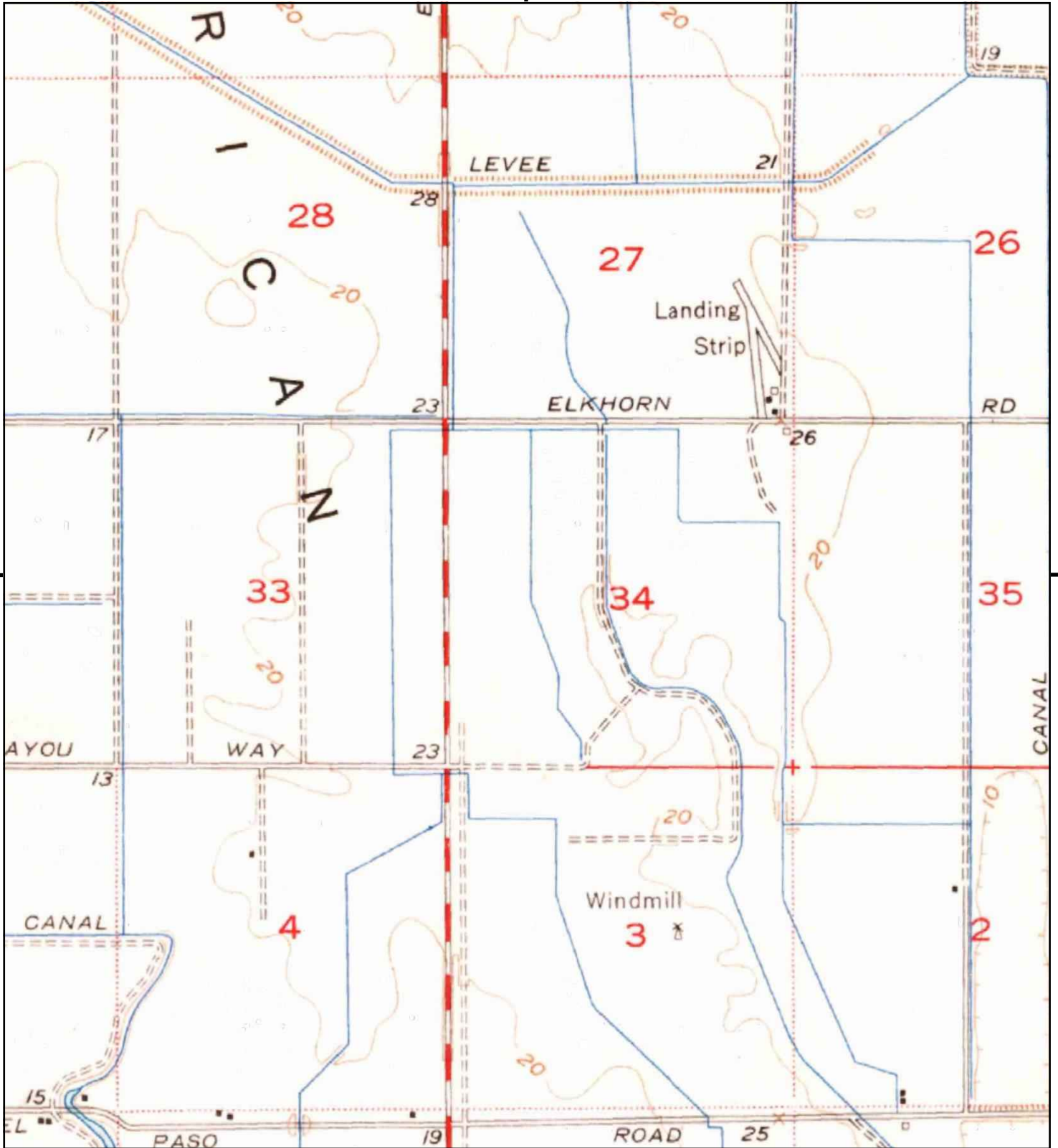

This report includes information from the following map sheet(s).

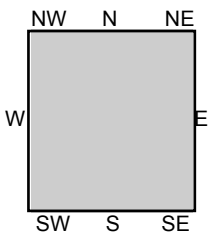
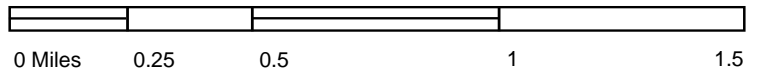

TP, Davis, 1954, 15-minute

SITE NAME: Terrace Park - 891 Greg Thatch Circle, S  
 ADDRESS: 891 Greg Thatch Circle  
 Sacramento, CA 95835  
 CLIENT: Kim Lush



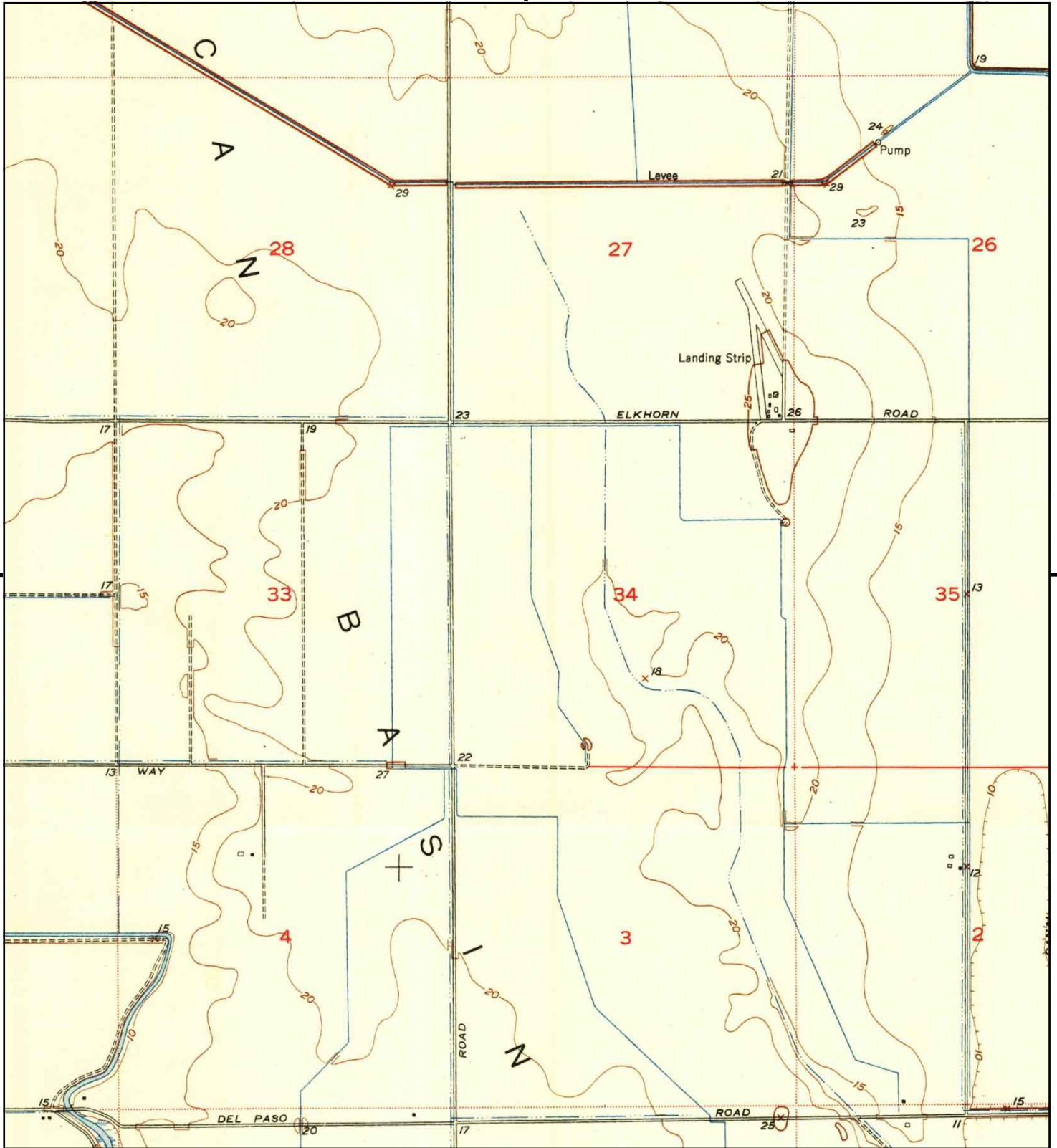

This report includes information from the following map sheet(s).

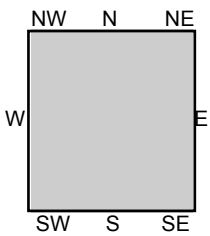
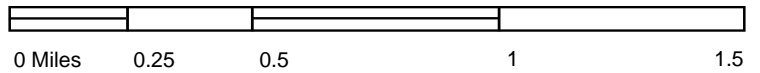

TP, Taylor Monument, 1951, 7.5-minute

**SITE NAME:** Terrace Park - 891 Greg Thatch Circle, S  
**ADDRESS:** 891 Greg Thatch Circle  
 Sacramento, CA 95835  
**CLIENT:** Kim Lush





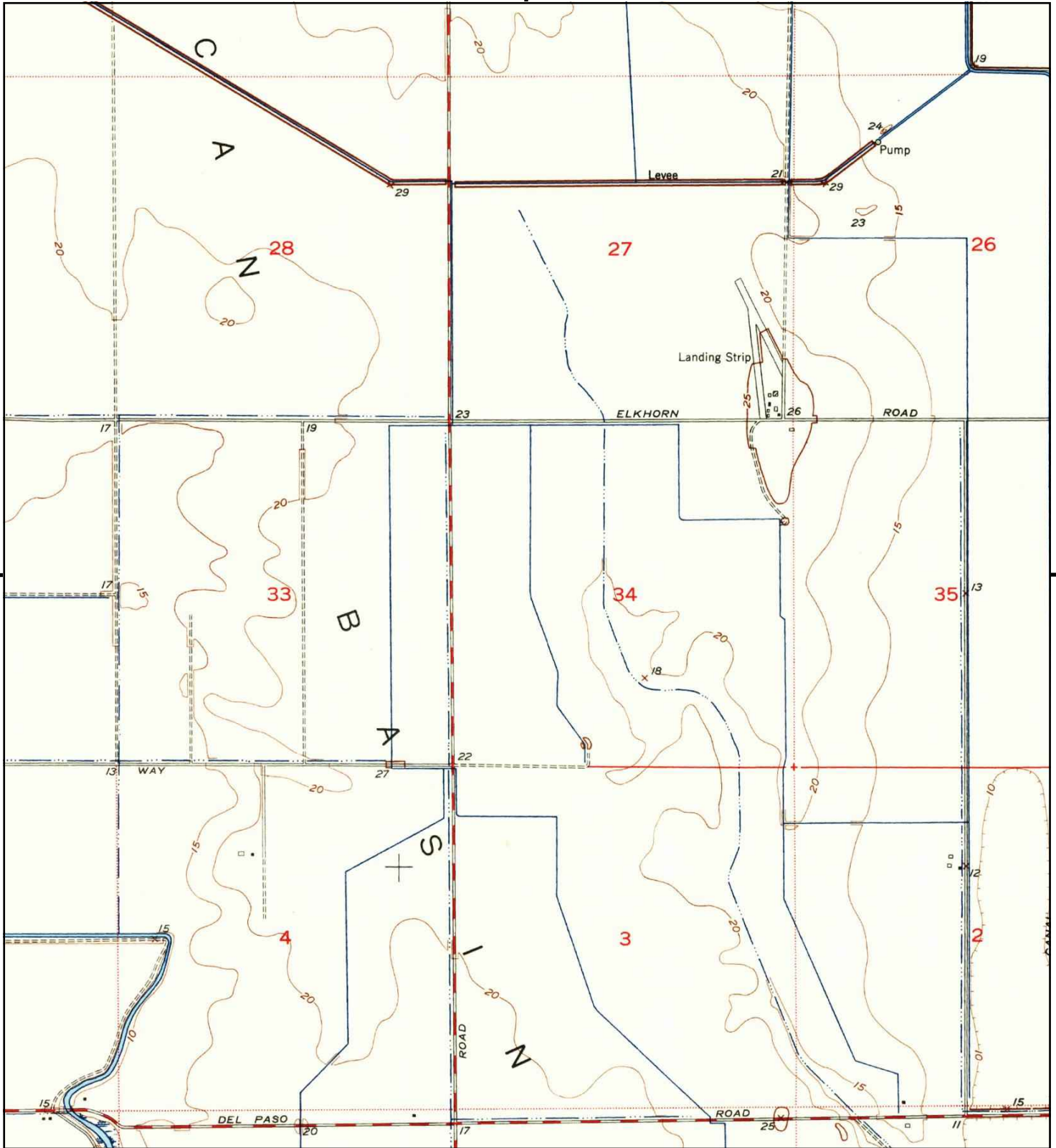

This report includes information from the following map sheet(s).

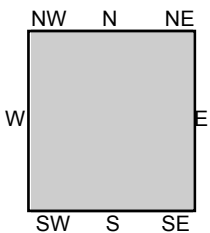

TP, Taylor Monument, 1950, 7.5-minute

**SITE NAME:** Terrace Park - 891 Greg Thatch Circle, S  
**ADDRESS:** 891 Greg Thatch Circle  
 Sacramento, CA 95835  
**CLIENT:** Kim Lush



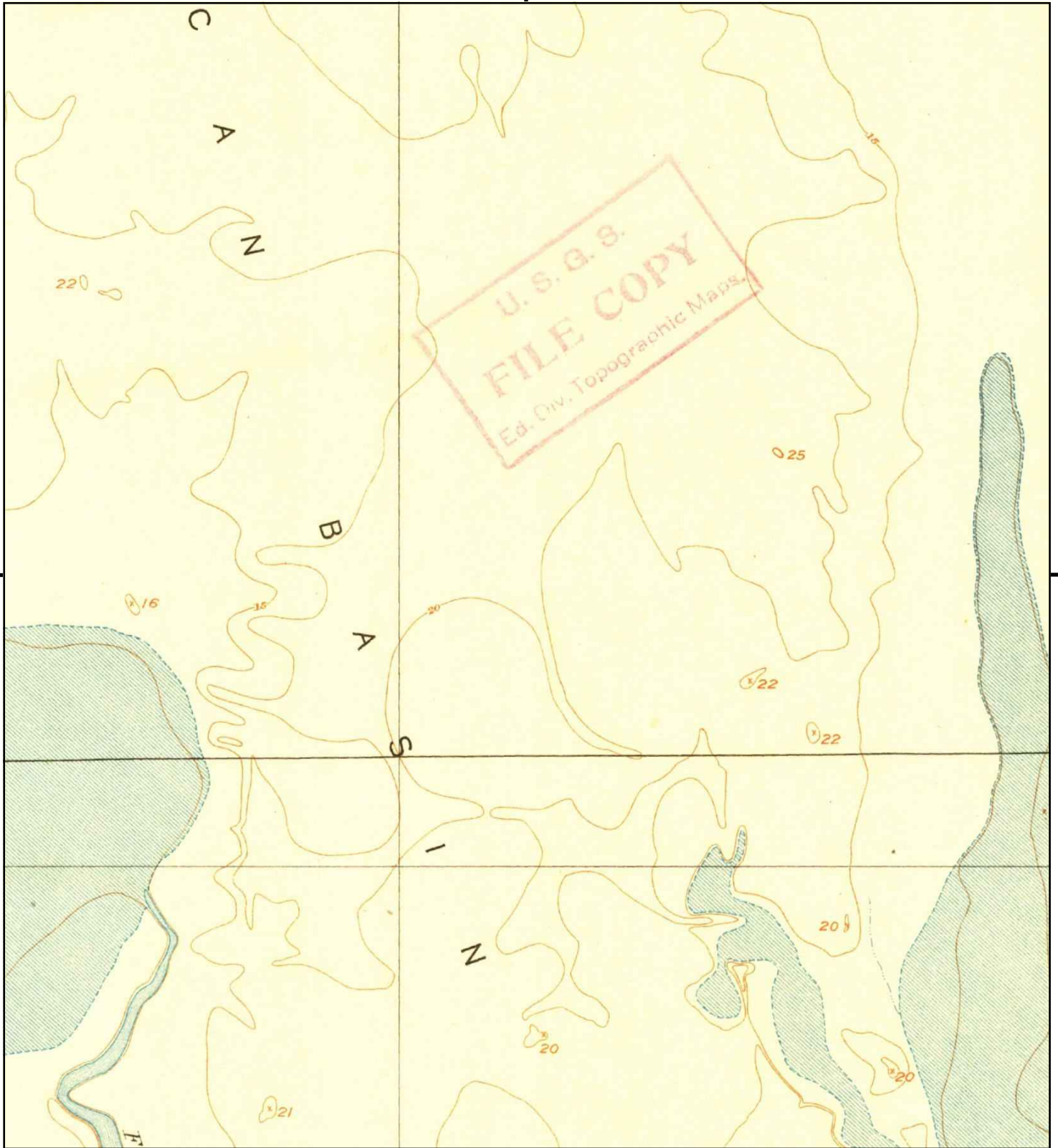

This report includes information from the following map sheet(s).

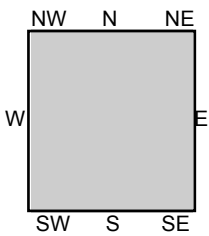
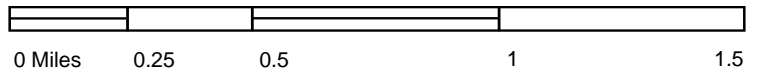

TP, Elkhorn Weir, 1915, 7.5-minute

SITE NAME: Terrace Park - 891 Greg Thatch Circle, S  
ADDRESS: 891 Greg Thatch Circle  
Sacramento, CA 95835  
CLIENT: Kim Lush





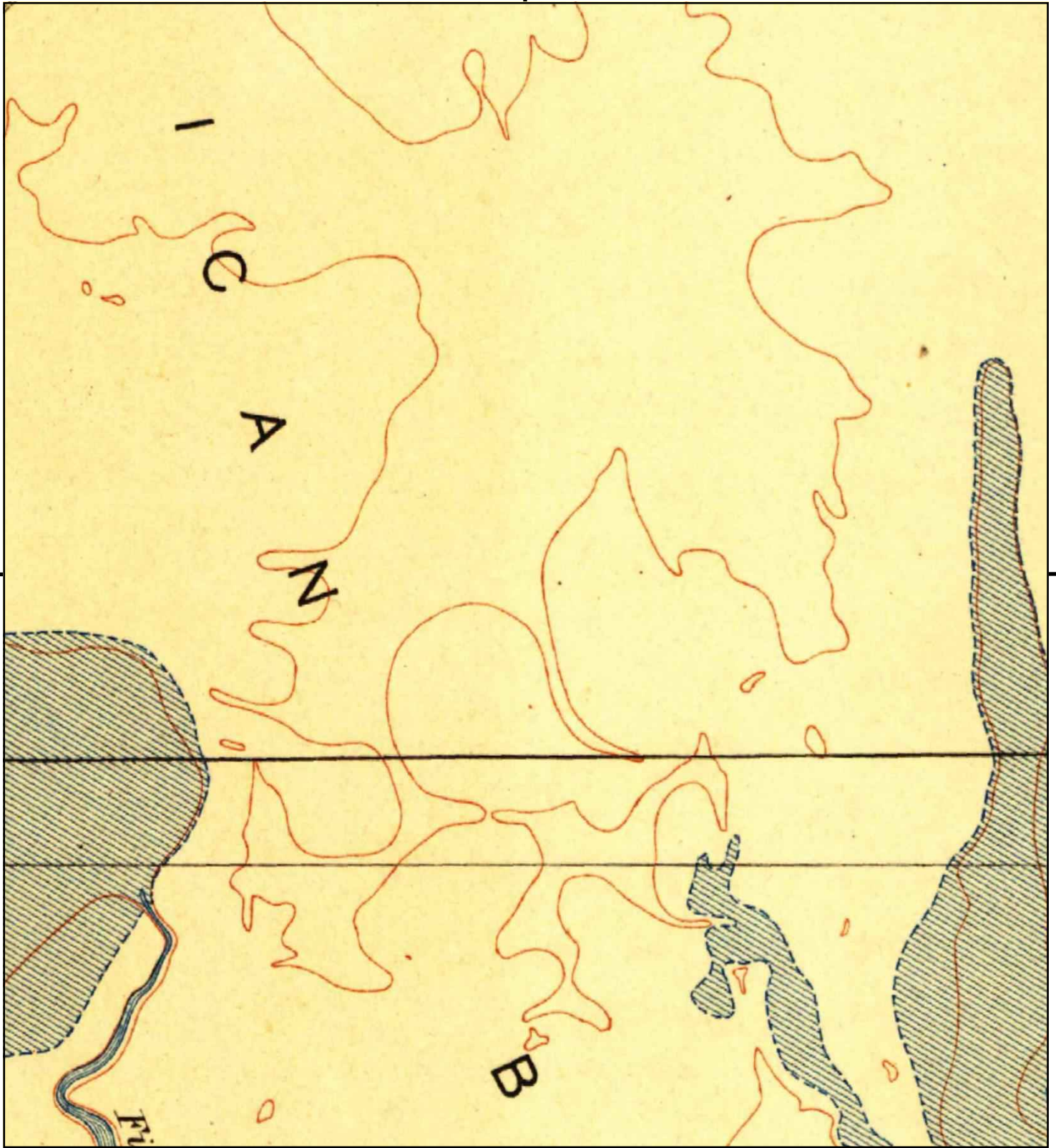

This report includes information from the following map sheet(s).

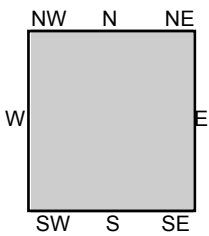

TP, Davisville, 1907, 15-minute

**SITE NAME:** Terrace Park - 891 Greg Thatch Circle, S  
**ADDRESS:** 891 Greg Thatch Circle  
Sacramento, CA 95835  
**CLIENT:** Kim Lush





**APPENDIX B-6  
EDR DIRECTORY SEARCH**

**Terrace Park - 891 Greg Thatch Circle, Sacramento**

891 Greg Thatch Circle  
Sacramento, CA 95835

Inquiry Number: 7043118.5

July 06, 2022

# The EDR-City Directory Abstract

## TABLE OF CONTENTS

### SECTION

Executive Summary

Findings

City Directory Images

***Thank you for your business.***

Please contact EDR at 1-800-352-0050  
with any questions or comments.

### **Disclaimer - Copyright and Trademark Notice**

This Report contains certain information obtained from a variety of public and other sources reasonably available to Environmental Data Resources, Inc. It cannot be concluded from this Report that coverage information for the target and surrounding properties does not exist from other sources. **NO WARRANTY EXPRESSED OR IMPLIED, IS MADE WHATSOEVER IN CONNECTION WITH THIS REPORT. ENVIRONMENTAL DATA RESOURCES, INC. SPECIFICALLY DISCLAIMS THE MAKING OF ANY SUCH WARRANTIES, INCLUDING WITHOUT LIMITATION, MERCHANTABILITY OR FITNESS FOR A PARTICULAR USE OR PURPOSE. ALL RISK IS ASSUMED BY THE USER. IN NO EVENT SHALL ENVIRONMENTAL DATA RESOURCES, INC. BE LIABLE TO ANYONE, WHETHER ARISING OUT OF ERRORS OR OMISSIONS, NEGLIGENCE, ACCIDENT OR ANY OTHER CAUSE, FOR ANY LOSS OR DAMAGE, INCLUDING, WITHOUT LIMITATION, SPECIAL, INCIDENTAL, CONSEQUENTIAL, OR EXEMPLARY DAMAGES. ANY LIABILITY ON THE PART OF ENVIRONMENTAL DATA RESOURCES, INC. IS STRICTLY LIMITED TO A REFUND OF THE AMOUNT PAID FOR THIS REPORT.** Purchaser accepts this Report "AS IS". Any analyses, estimates, ratings, environmental risk levels or risk codes provided in this Report are provided for illustrative purposes only, and are not intended to provide, nor should they be interpreted as providing any facts regarding, or prediction or forecast of, any environmental risk for any property. Only a Phase I Environmental Site Assessment performed by an environmental professional can provide information regarding the environmental risk for any property. Additionally, the information provided in this Report is not to be construed as legal advice.

Copyright 2020 by Environmental Data Resources, Inc. All rights reserved. Reproduction in any media or format, in whole or in part, of any report or map of Environmental Data Resources, Inc. or its affiliates is prohibited without prior written permission.

EDR and its logos (including Sanborn and Sanborn Map) are trademarks of Environmental Data Resources, Inc. or its affiliates. All other trademarks used herein are the property of their respective owners.

## EXECUTIVE SUMMARY

### DESCRIPTION

Environmental Data Resources, Inc.'s (EDR) City Directory Abstract is a screening tool designed to assist environmental professionals in evaluating potential liability on a target property resulting from past activities. EDR's City Directory Abstract includes a search and abstract of available city directory data. For each address, the directory lists the name of the corresponding occupant at five year intervals.

Business directories including city, cross reference and telephone directories were reviewed, if available, at approximately five year intervals for the years spanning 1920 through 2017. This report compiles information gathered in this review by geocoding the latitude and longitude of properties identified and gathering information about properties within 660 feet of the target property.

A summary of the information obtained is provided in the text of this report.

### RECORD SOURCES

EDR's Digital Archive combines historical directory listings from sources such as Cole Information and Dun & Bradstreet. These standard sources of property information complement and enhance each other to provide a more comprehensive report.

EDR is licensed to reproduce certain City Directory works by the copyright holders of those works. The purchaser of this EDR City Directory Report may include it in report(s) delivered to a customer. Reproduction of City Directories without permission of the publisher or licensed vendor may be a violation of copyright.



### RESEARCH SUMMARY

The following research sources were consulted in the preparation of this report. An "X" indicates where information was identified in the source and provided in this report.

<u>Year</u>	<u>Source</u>	<u>TP</u>	<u>Adjoining</u>	<u>Text Abstract</u>	<u>Source Image</u>
2017	Cole Information Services	-	X	X	-
2014	Cole Information Services	-	X	X	-
2009	Cole Information Services	-	X	X	-
2005	Haines Company, Inc.	-	X	X	-
2004	Cole Information Services	-	-	-	-
2002	SBC PACIFIC BELL	-	-	-	-
1999	Cole Information Services	-	X	X	-
	Haines Company	-	-	-	-
1995	Pacific Bell	-	-	-	-
1994	Cole Information Services	-	-	-	-

## EXECUTIVE SUMMARY

<u>Year</u>	<u>Source</u>	<u>TP</u>	<u>Adjoining</u>	<u>Text Abstract</u>	<u>Source Image</u>
1991	Pacific Bell	-	-	-	-
1982	R. L. Polk & Co.	-	-	-	-
1980	R. L. Polk & Co.	-	-	-	-
1975	R. L. Polk Co.	-	-	-	-
1970	Sacramento Directory Co.	-	-	-	-
1966	Sacramento Directory Co.	-	-	-	-
1965	Sacramento Directory Co. Publishers	-	-	-	-
1961	Sacramento Directory Co.	-	-	-	-
1957	Sacramento Directory Co.	-	-	-	-
1956	Sacramento Directory Co.	-	-	-	-
1952	Sacramento Directory Co.	-	-	-	-
1947	Sacramento Directory Co.	-	-	-	-
1942	Sacramento Directory Co.	-	-	-	-
1937	Sacramento Directory Co.	-	-	-	-
1933	Sacramento Directory Co.	-	-	-	-
1928	Sacramento Directory Co.	-	-	-	-
1923	Sacramento Directory Co.	-	-	-	-
1920	Sacramento Directory Co.	-	-	-	-

## FINDINGS

### TARGET PROPERTY INFORMATION

#### ADDRESS

891 Greg Thatch Circle  
Sacramento, CA 95835

#### FINDINGS DETAIL

Target Property research detail.



## FINDINGS

### ADJOINING PROPERTY DETAIL

The following Adjoining Property addresses were researched for this report. Detailed findings are provided for each address.

#### AYALA WAY

##### 5601 AYALA WAY

<u>Year</u>	<u>Uses</u>	<u>Source</u>
2017	ROBERT GONZALES	Cole Information Services
2014	TRACY CUMMINGS	Cole Information Services
2009	OCCUPANT UNKNOWN	Cole Information Services

##### 5605 AYALA WAY

<u>Year</u>	<u>Uses</u>	<u>Source</u>
2017	RUPINDER SANDHU	Cole Information Services
2014	RUPINDER SANDHU	Cole Information Services
2009	OCCUPANT UNKNOWN	Cole Information Services
2005	FLEMINGKen	Haines Company, Inc.

##### 5611 AYALA WAY

<u>Year</u>	<u>Uses</u>	<u>Source</u>
2014	OULAY VATTHONGXAY	Cole Information Services
2009	ROBIN HOWARD	Cole Information Services
1999	ROBIN HOWARD	Cole Information Services

##### 5623 AYALA WAY

<u>Year</u>	<u>Uses</u>	<u>Source</u>
2014	OCCUPANT UNKNOWN	Cole Information Services
2009	JOSEPH HUANG	Cole Information Services
2005	HUANG Joseph	Haines Company, Inc.
1999	JOSEPH HUANG	Cole Information Services

##### 5629 AYALA WAY

<u>Year</u>	<u>Uses</u>	<u>Source</u>
2017	GLEND A LEWIS	Cole Information Services
2014	COLIN CLARK	Cole Information Services

## FINDINGS

<u>Year</u>	<u>Uses</u>	<u>Source</u>
2009	OCCUPANT UNKNOWN	Cole Information Services
2005	CLARK O Coi	Haines Company, Inc.

### 5635 AYALA WAY

<u>Year</u>	<u>Uses</u>	<u>Source</u>
2017	KIMBERLY KASPER	Cole Information Services
2014	ADAMA WU	Cole Information Services
2009	SANDEEP KAUR	Cole Information Services
1999	SANDEEP KAUR	Cole Information Services

### 5641 AYALA WAY

<u>Year</u>	<u>Uses</u>	<u>Source</u>
2017	PRADEEP GOSAI	Cole Information Services
2014	ROXANNE GOMEZ	Cole Information Services
2009	PRADEEP GOSAI	Cole Information Services
1999	PRADEEP GOSAI	Cole Information Services

### 5647 AYALA WAY

<u>Year</u>	<u>Uses</u>	<u>Source</u>
2017	SUKHBIR RANDHAWA	Cole Information Services
2014	RANBIR RANDHAWA	Cole Information Services
2009	VLADIMIR KOPEYKA	Cole Information Services
1999	VLADIMIR KOPEYKA	Cole Information Services

### 5653 AYALA WAY

<u>Year</u>	<u>Uses</u>	<u>Source</u>
2017	TERESA SAMEULSON	Cole Information Services
2014	TERESA SAMEULSON	Cole Information Services
2009	ARIEL PEREZ	Cole Information Services
1999	ARIEL PEREZ	Cole Information Services

### BRIDGEHAMPTON PL

#### 3 BRIDGEHAMPTON PL

<u>Year</u>	<u>Uses</u>	<u>Source</u>
2014	OCCUPANT UNKNOWN	Cole Information Services

## FINDINGS

<u>Year</u>	<u>Uses</u>	<u>Source</u>
2009	ALLAN TONG	Cole Information Services
1999	ALLAN TONG	Cole Information Services

### 4 BRIDGEHAMPTON PL

<u>Year</u>	<u>Uses</u>	<u>Source</u>
2017	STEFANIE ACTON	Cole Information Services
2014	STEFANIE ACTON	Cole Information Services
2009	GENESIS GRANT	Cole Information Services
1999	GENESIS GRANT	Cole Information Services

### 9 BRIDGEHAMPTON PL

<u>Year</u>	<u>Uses</u>	<u>Source</u>
2017	SHERYL BURT	Cole Information Services
2014	OCCUPANT UNKNOWN	Cole Information Services
2009	VINESH NAND	Cole Information Services
1999	VINESH NAND	Cole Information Services

### 10 BRIDGEHAMPTON PL

<u>Year</u>	<u>Uses</u>	<u>Source</u>
2014	LINUS NWAULU	Cole Information Services
2009	FELIPE CUBA	Cole Information Services
1999	FELIPE CUBA	Cole Information Services

### 15 BRIDGEHAMPTON PL

<u>Year</u>	<u>Uses</u>	<u>Source</u>
2017	MICHAEL COLEN	Cole Information Services
2009	RAUL GONZALEZ	Cole Information Services
1999	RAUL GONZALEZ	Cole Information Services

### 16 BRIDGEHAMPTON PL

<u>Year</u>	<u>Uses</u>	<u>Source</u>
2017	KALWANT SIDHU	Cole Information Services
2014	SURJIT SANGHA	Cole Information Services
2009	CITA BRAZIL	Cole Information Services
1999	CITA BRAZIL	Cole Information Services

## FINDINGS

### **DIVINITY HILL PL**

#### **5 DIVINITY HILL PL**

<b><u>Year</u></b>	<b><u>Uses</u></b>	<b><u>Source</u></b>
2017	C MARTIN	Cole Information Services
2014	C MARTIN	Cole Information Services
2009	CLIFFORD LEE	Cole Information Services
1999	CLIFFORD LEE	Cole Information Services

#### **6 DIVINITY HILL PL**

<b><u>Year</u></b>	<b><u>Uses</u></b>	<b><u>Source</u></b>
2017	SERGIO PIMENTEL	Cole Information Services
2014	SERGIO PIMENTEL	Cole Information Services
2009	ALEKSANDR SHCHUR	Cole Information Services
1999	ALEKSANDR SHCHUR	Cole Information Services

#### **11 DIVINITY HILL PL**

<b><u>Year</u></b>	<b><u>Uses</u></b>	<b><u>Source</u></b>
2017	HARMEET AULAKH	Cole Information Services
2014	HARMEET AULAKH	Cole Information Services
2009	VIOLETTA KADOSHNIKOV	Cole Information Services
1999	VIOLETTA KADOSHNIKOV	Cole Information Services

#### **12 DIVINITY HILL PL**

<b><u>Year</u></b>	<b><u>Uses</u></b>	<b><u>Source</u></b>
2017	MICHAEL BACA	Cole Information Services
2014	MICHAEL BACA	Cole Information Services
2009	MICHAEL BACA	Cole Information Services
	IAG ROCKLIN LLC	Cole Information Services
1999	MICHAEL BACA	Cole Information Services

#### **17 DIVINITY HILL PL**

<b><u>Year</u></b>	<b><u>Uses</u></b>	<b><u>Source</u></b>
2017	RAMESH DHAMI	Cole Information Services
2014	NABIN SHRESTHA	Cole Information Services
2009	OCCUPANT UNKNOWN	Cole Information Services

## FINDINGS

### 18 DIVINITY HILL PL

<u>Year</u>	<u>Uses</u>	<u>Source</u>
2017	MICHAEL NGUYEN	Cole Information Services
2014	MICHAEL NGUYEN	Cole Information Services
2009	MICHAEL NGUYEN	Cole Information Services
1999	MICHAEL NGUYEN	Cole Information Services

### DUCK WALK WAY

#### 5427 DUCK WALK WAY

<u>Year</u>	<u>Uses</u>	<u>Source</u>
2017	RAMON ANDRES	Cole Information Services

#### 5433 DUCK WALK WAY

<u>Year</u>	<u>Uses</u>	<u>Source</u>
2017	CHRISTIAN BAIRD	Cole Information Services
2014	EBEN SUTTON	Cole Information Services

#### 5439 DUCK WALK WAY

<u>Year</u>	<u>Uses</u>	<u>Source</u>
2017	VERONICA LEE	Cole Information Services
2014	OCCUPANT UNKNOWN	Cole Information Services

#### 5445 DUCK WALK WAY

<u>Year</u>	<u>Uses</u>	<u>Source</u>
2014	OCCUPANT UNKNOWN	Cole Information Services

#### 5454 DUCK WALK WAY

<u>Year</u>	<u>Uses</u>	<u>Source</u>
2017	JOSEPH CHEN	Cole Information Services
2014	OCCUPANT UNKNOWN	Cole Information Services
2009	TODD GORDON	Cole Information Services
1999	TODD GORDON	Cole Information Services

#### 5455 DUCK WALK WAY

<u>Year</u>	<u>Uses</u>	<u>Source</u>
2017	JEEVANJIT SINGH	Cole Information Services

## FINDINGS

<u>Year</u>	<u>Uses</u>	<u>Source</u>
2014	SHANTHIE KUMANDAN	Cole Information Services
2009	SHANTHIE KUMANDAN	Cole Information Services
1999	SHANTHIE KUMANDAN	Cole Information Services

### 5460 DUCK WALK WAY

<u>Year</u>	<u>Uses</u>	<u>Source</u>
2017	ANHBANG TONTHAT	Cole Information Services
2014	RODNEY WILSON	Cole Information Services

### 5461 DUCK WALK WAY

<u>Year</u>	<u>Uses</u>	<u>Source</u>
2014	OCCUPANT UNKNOWN	Cole Information Services
2009	LONNIE ELLISOR	Cole Information Services
1999	LONNIE ELLISOR	Cole Information Services

### 5466 DUCK WALK WAY

<u>Year</u>	<u>Uses</u>	<u>Source</u>
2017	ANDREW DUARTE	Cole Information Services
2014	ANDREW DUARTE	Cole Information Services
2009	ANDREW DUARTE	Cole Information Services
1999	ANDREW DUARTE	Cole Information Services

### 5467 DUCK WALK WAY

<u>Year</u>	<u>Uses</u>	<u>Source</u>
2017	CHARLES AUGMON	Cole Information Services
2014	OCCUPANT UNKNOWN	Cole Information Services
2009	DONNA BAHLS	Cole Information Services
1999	DONNA BAHLS	Cole Information Services

### 5472 DUCK WALK WAY

<u>Year</u>	<u>Uses</u>	<u>Source</u>
2017	KEITH RAMOS	Cole Information Services
2014	KEITH RAMOS	Cole Information Services
2009	LESLIE RAMOAS	Cole Information Services
1999	LESLIE RAMOAS	Cole Information Services



## FINDINGS

### 5473 DUCK WALK WAY

<u>Year</u>	<u>Uses</u>	<u>Source</u>
2017	SHAHZAD SHAFIQUE	Cole Information Services
2014	MICHAEL HO	Cole Information Services
2009	RICHARD OXIOS	Cole Information Services
1999	RICHARD OXIOS	Cole Information Services

### 5478 DUCK WALK WAY

<u>Year</u>	<u>Uses</u>	<u>Source</u>
2014	RICARDO CASTILLO	Cole Information Services
2009	RICARDO CASTILLO	Cole Information Services

### 5479 DUCK WALK WAY

<u>Year</u>	<u>Uses</u>	<u>Source</u>
2017	BENJAMIN SHIELDS	Cole Information Services
2014	BENJAMIN SHIELDS	Cole Information Services
2009	KEITH GOTWALT	Cole Information Services
1999	KEITH GOTWALT	Cole Information Services

### ELDERDOWN WAY

#### 5470 ELDERDOWN WAY

<u>Year</u>	<u>Uses</u>	<u>Source</u>
2017	MALCOLM GRAVES	Cole Information Services
2014	MATTHEW ALLEN	Cole Information Services
2009	VICTOR RAMIREZ	Cole Information Services
1999	VICTOR RAMIREZ	Cole Information Services

#### 5473 ELDERDOWN WAY

<u>Year</u>	<u>Uses</u>	<u>Source</u>
2017	AYESHA KHALID	Cole Information Services
2014	NICOLE JACKSON	Cole Information Services
2009	OCCUPANT UNKNOWN	Cole Information Services

#### 5476 ELDERDOWN WAY

<u>Year</u>	<u>Uses</u>	<u>Source</u>
2017	MARITES BERRY	Cole Information Services

## FINDINGS

<u>Year</u>	<u>Uses</u>	<u>Source</u>
2014	MARITES BERRY	Cole Information Services
2009	OCCUPANT UNKNOWN	Cole Information Services

### 5479 ELDERDOWN WAY

<u>Year</u>	<u>Uses</u>	<u>Source</u>
2014	GANESH RADHAKRISHNAN	Cole Information Services
2009	GANESH RADHAKRISHNAN	Cole Information Services
1999	GANESH RADHAKRISHNAN	Cole Information Services

### 5482 ELDERDOWN WAY

<u>Year</u>	<u>Uses</u>	<u>Source</u>
2017	ARACELI COLON	Cole Information Services
2014	ARACELI COLON	Cole Information Services
2009	OCCUPANT UNKNOWN	Cole Information Services

### 5485 ELDERDOWN WAY

<u>Year</u>	<u>Uses</u>	<u>Source</u>
2017	KIDIANGA TSHIUNZA	Cole Information Services
2014	KIDIANGA TSHIUNZA	Cole Information Services
2009	JAMES KEENAN	Cole Information Services
1999	JAMES KEENAN	Cole Information Services

### 5488 ELDERDOWN WAY

<u>Year</u>	<u>Uses</u>	<u>Source</u>
2017	RICHARD JOHNSON	Cole Information Services
2014	RICHARD JOHNSON	Cole Information Services
2009	BRIAN MCINTURF	Cole Information Services
1999	BRIAN MCINTURF	Cole Information Services

### 5505 ELDERDOWN WAY

<u>Year</u>	<u>Uses</u>	<u>Source</u>
2014	DEVI SINGH	Cole Information Services
2009	OCCUPANT UNKNOWN	Cole Information Services

## FINDINGS

### 5510 ELDERDOWN WAY

<u>Year</u>	<u>Uses</u>	<u>Source</u>
2014	OYEKUNLE OLOYEDE	Cole Information Services
2009	ZAHANGIR KABIR	Cole Information Services
1999	ZAHANGIR KABIR	Cole Information Services

### 5511 ELDERDOWN WAY

<u>Year</u>	<u>Uses</u>	<u>Source</u>
2014	JUSTIN CERVANTES	Cole Information Services
2009	VARINDER CHEEMA	Cole Information Services

### 5516 ELDERDOWN WAY

<u>Year</u>	<u>Uses</u>	<u>Source</u>
2017	MICHAEL HOLLY	Cole Information Services
2014	OCCUPANT UNKNOWN	Cole Information Services
2009	TIM PLAETHN	Cole Information Services
1999	TIM PLAETHN	Cole Information Services

### 5517 ELDERDOWN WAY

<u>Year</u>	<u>Uses</u>	<u>Source</u>
2017	SUZANNE CORRO	Cole Information Services
2014	SUZANNE CORRO	Cole Information Services
2009	OCCUPANT UNKNOWN	Cole Information Services

### 5523 ELDERDOWN WAY

<u>Year</u>	<u>Uses</u>	<u>Source</u>
2017	MIAN SABIR	Cole Information Services
2014	MIAN SABIR	Cole Information Services
2009	PHILIP CHAU	Cole Information Services

### 5524 ELDERDOWN WAY

<u>Year</u>	<u>Uses</u>	<u>Source</u>
2017	CINDY WONG	Cole Information Services
2014	ZACKARY SCHUMANN	Cole Information Services
2009	OCCUPANT UNKNOWN	Cole Information Services

## FINDINGS

### 5530 ELDERDOWN WAY

<u>Year</u>	<u>Uses</u>	<u>Source</u>
2009	SUZANNE CORRO	Cole Information Services
1999	SUZANNE CORRO	Cole Information Services

### 5535 ELDERDOWN WAY

<u>Year</u>	<u>Uses</u>	<u>Source</u>
2017	VICTOR CHANTHAVONGSA	Cole Information Services
2014	VICTOR CHANTHAVONGSA	Cole Information Services
2009	JASPREET KAUR	Cole Information Services
1999	JASPREET KAUR	Cole Information Services

### 5536 ELDERDOWN WAY

<u>Year</u>	<u>Uses</u>	<u>Source</u>
2017	HUSAM KHATIB	Cole Information Services
2014	S EELSOKARY	Cole Information Services
2009	LY ANNYA	Cole Information Services
1999	LY ANNYA	Cole Information Services

### GREG THATCH CIR

#### 141 GREG THATCH CIR

<u>Year</u>	<u>Uses</u>	<u>Source</u>
2017	KWOK WONG	Cole Information Services
2014	KWOK WONG	Cole Information Services
2009	KWOK WONG	Cole Information Services
1999	KWOK WONG	Cole Information Services

#### 151 GREG THATCH CIR

<u>Year</u>	<u>Uses</u>	<u>Source</u>
2017	BRUCE HIGASHI	Cole Information Services
2014	OCCUPANT UNKNOWN	Cole Information Services
2009	GEORGE WHITWORTH	Cole Information Services
1999	GEORGE WHITWORTH	Cole Information Services

## FINDINGS

### 161 GREG THATCH CIR

<u>Year</u>	<u>Uses</u>	<u>Source</u>
2017	ARNIE GALVEZ	Cole Information Services
2014	ARNIE GALVEZ	Cole Information Services
2009	OCCUPANT UNKNOWN	Cole Information Services

### 200 GREG THATCH CIR

<u>Year</u>	<u>Uses</u>	<u>Source</u>
2017	JENNY NGUYEN	Cole Information Services
2014	JENNY NGUYEN	Cole Information Services
2009	HANS MUNZ	Cole Information Services
2005	AUBERTJeff	Haines Company, Inc.
1999	HANS MUNZ	Cole Information Services

### 210 GREG THATCH CIR

<u>Year</u>	<u>Uses</u>	<u>Source</u>
2017	KAREN LUTTER	Cole Information Services
2014	KAREN LUTTER	Cole Information Services
2009	KAREN LUTTER	Cole Information Services
1999	KAREN LUTTER	Cole Information Services

### 220 GREG THATCH CIR

<u>Year</u>	<u>Uses</u>	<u>Source</u>
2017	HORACE HARRELL	Cole Information Services
2014	JOHN SHERIDAN	Cole Information Services
2009	JASON FARRELL	Cole Information Services
2005	FARRELLJason	Haines Company, Inc.
1999	JASON FARRELL	Cole Information Services

### 230 GREG THATCH CIR

<u>Year</u>	<u>Uses</u>	<u>Source</u>
2017	AJAY RANDHAWA	Cole Information Services
2014	AJAY RANDHAWA	Cole Information Services
2009	NORMA MORENO	Cole Information Services
1999	NORMA MORENO	Cole Information Services

## FINDINGS

### 240 GREG THATCH CIR

<u>Year</u>	<u>Uses</u>	<u>Source</u>
2017	DAVID CLEGERN	Cole Information Services
2014	DAVID CLEGERN	Cole Information Services
2009	DAVID CLEGERN	Cole Information Services
1999	DAVID CLEGERN	Cole Information Services

### 250 GREG THATCH CIR

<u>Year</u>	<u>Uses</u>	<u>Source</u>
2017	MIKE TAYLOR	Cole Information Services
2014	OCCUPANT UNKNOWN	Cole Information Services
2009	HELEN HALL	Cole Information Services
2005	HALLH	Haines Company, Inc.

### 260 GREG THATCH CIR

<u>Year</u>	<u>Uses</u>	<u>Source</u>
2014	RAMANBHAI PATEL	Cole Information Services
2009	DARNELE NELSON	Cole Information Services
1999	DARNELE NELSON	Cole Information Services

### 270 GREG THATCH CIR

<u>Year</u>	<u>Uses</u>	<u>Source</u>
2017	SHEREE PANTILLION	Cole Information Services
2014	OCCUPANT UNKNOWN	Cole Information Services
2009	CONNIE JOHNSON	Cole Information Services
1999	CONNIE JOHNSON	Cole Information Services

### 280 GREG THATCH CIR

<u>Year</u>	<u>Uses</u>	<u>Source</u>
2017	DALJIT BAJWA	Cole Information Services
2014	DALJIT BAJWA	Cole Information Services
2009	OCCUPANT UNKNOWN	Cole Information Services

### 290 GREG THATCH CIR

<u>Year</u>	<u>Uses</u>	<u>Source</u>
2014	QUANA MCCRAW	Cole Information Services



## FINDINGS

<u>Year</u>	<u>Uses</u>	<u>Source</u>
2009	JENNIFER DEROIN	Cole Information Services
1999	JENNIFER DEROIN	Cole Information Services

### 300 GREG THATCH CIR

<u>Year</u>	<u>Uses</u>	<u>Source</u>
2017	GABRIEL MUNOZ	Cole Information Services
2014	NANCY FIOL	Cole Information Services
2009	OCCUPANT UNKNOWN	Cole Information Services

### 310 GREG THATCH CIR

<u>Year</u>	<u>Uses</u>	<u>Source</u>
2017	QI TAN	Cole Information Services
2014	YING CHEN	Cole Information Services
2009	CECILIA BALUYUT	Cole Information Services
1999	CECILIA BALUYUT	Cole Information Services

### 320 GREG THATCH CIR

<u>Year</u>	<u>Uses</u>	<u>Source</u>
2017	V HIEU	Cole Information Services
2014	HIEU FRA DENBURG	Cole Information Services
2009	T HIEU	Cole Information Services
2005	NGUYENTThuy	Haines Company, Inc.
1999	T HIEU	Cole Information Services

### 330 GREG THATCH CIR

<u>Year</u>	<u>Uses</u>	<u>Source</u>
2017	MATTHEW TOGAMI	Cole Information Services
2014	HERNANDO OROZCO	Cole Information Services
2009	HERNANDO OROZCO	Cole Information Services
2005	KOXTamera	Haines Company, Inc.
1999	HERNANDO OROZCO	Cole Information Services

### 340 GREG THATCH CIR

<u>Year</u>	<u>Uses</u>	<u>Source</u>
2017	CARLE DEMARCO	Cole Information Services
2014	CARLE DEMARCO	Cole Information Services

## FINDINGS

<u>Year</u>	<u>Uses</u>	<u>Source</u>
2009	ERIK DEMARCO	Cole Information Services
1999	ERIK DEMARCO	Cole Information Services

### 350 GREG THATCH CIR

<u>Year</u>	<u>Uses</u>	<u>Source</u>
2017	ALVARO VELAZQUEZ	Cole Information Services
2014	ALVARO VELAZQUEZ	Cole Information Services
2009	ALVARO VELAZQUEZ	Cole Information Services
1999	ALVARO VELAZQUEZ	Cole Information Services

### 360 GREG THATCH CIR

<u>Year</u>	<u>Uses</u>	<u>Source</u>
2017	RANDEEP PADDA	Cole Information Services
2014	RICHARD SCHOENINGER	Cole Information Services
2009	RICHARD SCHOENINGER	Cole Information Services
1999	RICHARD SCHOENINGER	Cole Information Services

### 370 GREG THATCH CIR

<u>Year</u>	<u>Uses</u>	<u>Source</u>
2009	OCCUPANT UNKNOWN	Cole Information Services

## HAYGROUND WAY

### 3201 HAYGROUND WAY

<u>Year</u>	<u>Uses</u>	<u>Source</u>
2014	OCCUPANT UNKNOWN	Cole Information Services

### 3215 HAYGROUND WAY

<u>Year</u>	<u>Uses</u>	<u>Source</u>
2014	OCCUPANT UNKNOWN	Cole Information Services

### 3227 HAYGROUND WAY

<u>Year</u>	<u>Uses</u>	<u>Source</u>
2014	M HAMILTON	Cole Information Services

## FINDINGS

### 3233 HAYGROUND WAY

<u>Year</u>	<u>Uses</u>	<u>Source</u>
2014	KEVIN KWONG	Cole Information Services

### 3239 HAYGROUND WAY

<u>Year</u>	<u>Uses</u>	<u>Source</u>
2017	KAM TSE	Cole Information Services
2014	KAM TSE	Cole Information Services

### 3245 HAYGROUND WAY

<u>Year</u>	<u>Uses</u>	<u>Source</u>
2017	FERNANDO VILLANUEVA	Cole Information Services
2014	FERNANDO VILLANUEVA	Cole Information Services

### 3251 HAYGROUND WAY

<u>Year</u>	<u>Uses</u>	<u>Source</u>
2017	KERAN VRAITCH	Cole Information Services
2014	KERAN KAUR	Cole Information Services

### 3257 HAYGROUND WAY

<u>Year</u>	<u>Uses</u>	<u>Source</u>
2014	OCCUPANT UNKNOWN	Cole Information Services

### 3263 HAYGROUND WAY

<u>Year</u>	<u>Uses</u>	<u>Source</u>
2014	OCCUPANT UNKNOWN	Cole Information Services
2009	OCCUPANT UNKNOWN	Cole Information Services

### 3269 HAYGROUND WAY

<u>Year</u>	<u>Uses</u>	<u>Source</u>
2014	OCCUPANT UNKNOWN	Cole Information Services

### 3301 HAYGROUND WAY

<u>Year</u>	<u>Uses</u>	<u>Source</u>
2017	MICHAEL VUKAS	Cole Information Services
2014	STEVE VENNER	Cole Information Services
2009	OCCUPANT UNKNOWN	Cole Information Services

## FINDINGS

### 3307 HAYGROUND WAY

<u>Year</u>	<u>Uses</u>	<u>Source</u>
2017	JESUS MALFAVON	Cole Information Services
2014	RYAN CASE	Cole Information Services
2009	GREGO MUTIA	Cole Information Services
1999	GREGO MUTIA	Cole Information Services

### 3315 HAYGROUND WAY

<u>Year</u>	<u>Uses</u>	<u>Source</u>
2017	ROCCO PATERNOSTER	Cole Information Services
2014	CRAIG STAMMLER	Cole Information Services
2009	ROCCO PATERNOSTER	Cole Information Services
1999	ROCCO PATERNOSTER	Cole Information Services

### 3320 HAYGROUND WAY

<u>Year</u>	<u>Uses</u>	<u>Source</u>
2017	INDUBEN PA TEL	Cole Information Services
2014	INDUBEN PA TEL	Cole Information Services
2009	PRA TIK PA TEL	Cole Information Services
1999	PRA TIK PA TEL	Cole Information Services

### 3321 HAYGROUND WAY

<u>Year</u>	<u>Uses</u>	<u>Source</u>
2017	SUSVINDAR SINGH	Cole Information Services
2014	SUSVINDAR SINGH	Cole Information Services
2009	JENNIE BARTZ	Cole Information Services
1999	JENNIE BARTZ	Cole Information Services

### JAMESPORT WAY

#### 5405 JAMESPORT WAY

<u>Year</u>	<u>Uses</u>	<u>Source</u>
2017	BRIAN UNDERWOOD	Cole Information Services
2014	BRIAN UNDERWOOD	Cole Information Services
2009	KRISPULO ESCUETA	Cole Information Services
1999	KRISPULO ESCUETA	Cole Information Services

## FINDINGS

### 5411 JAMESPORT WAY

<u>Year</u>	<u>Uses</u>	<u>Source</u>
2017	CHRISTOPHER WONG	Cole Information Services
2014	FRANCES WONG	Cole Information Services
2009	CHRISTOPHER WONG	Cole Information Services
1999	CHRISTOPHER WONG	Cole Information Services

### 5415 JAMESPORT WAY

<u>Year</u>	<u>Uses</u>	<u>Source</u>
2017	RUBEN RODRIGUEZ	Cole Information Services
2014	MARICELA RODRIQUEZ	Cole Information Services
2009	JALIL MUHAMMAD	Cole Information Services
1999	JALIL MUHAMMAD	Cole Information Services

### 5421 JAMESPORT WAY

<u>Year</u>	<u>Uses</u>	<u>Source</u>
2017	ADAM SOW	Cole Information Services
2014	JACK FRANZ	Cole Information Services
2009	CUAUHTEMOC GONZALEZ	Cole Information Services
1999	CUAUHTEMOC GONZALEZ	Cole Information Services

### 5427 JAMESPORT WAY

<u>Year</u>	<u>Uses</u>	<u>Source</u>
2017	DEREK SMITH	Cole Information Services
2014	SOWMYA VEERAVATNAM	Cole Information Services
2009	OCCUPANT UNKNOWN	Cole Information Services

### 5433 JAMESPORT WAY

<u>Year</u>	<u>Uses</u>	<u>Source</u>
2017	BJ BERNARDO	Cole Information Services
2014	DAN VERNARDO	Cole Information Services
2009	MICHELLE BERNARDO	Cole Information Services
1999	MICHELLE BERNARDO	Cole Information Services

## FINDINGS

### **PAUMANOK WAY**

#### **3200 PAUMANOK WAY**

<b><u>Year</u></b>	<b><u>Uses</u></b>	<b><u>Source</u></b>
2017	KARA CORREA	Cole Information Services
2014	OCCUPANT UNKNOWN	Cole Information Services
2009	ALFRED LEE	Cole Information Services
1999	ALFRED LEE	Cole Information Services

#### **3207 PAUMANOK WAY**

<b><u>Year</u></b>	<b><u>Uses</u></b>	<b><u>Source</u></b>
2017	ANDREW WU	Cole Information Services
2009	OCCUPANT UNKNOWN	Cole Information Services

#### **3208 PAUMANOK WAY**

<b><u>Year</u></b>	<b><u>Uses</u></b>	<b><u>Source</u></b>
2017	AMADI EMEH	Cole Information Services
2014	AMBER SAFI	Cole Information Services
2009	MICHAEL BELLROSE	Cole Information Services
1999	MICHAEL BELLROSE	Cole Information Services

#### **3215 PAUMANOK WAY**

<b><u>Year</u></b>	<b><u>Uses</u></b>	<b><u>Source</u></b>
2017	CHI LEE	Cole Information Services
2014	CHI LEE	Cole Information Services
2009	PETER RAYZ	Cole Information Services
1999	PETER RAYZ	Cole Information Services

#### **3216 PAUMANOK WAY**

<b><u>Year</u></b>	<b><u>Uses</u></b>	<b><u>Source</u></b>
2017	NANCY ALLEN	Cole Information Services
2014	KENISHA INGRAM	Cole Information Services
2009	ANDREA MUNOZ	Cole Information Services
1999	ANDREA MUNOZ	Cole Information Services



## FINDINGS

### 3223 PAUMANOK WAY

<u>Year</u>	<u>Uses</u>	<u>Source</u>
2017	SHERYL LITMAN-LEWIS	Cole Information Services
2014	SHERYL LEWIS	Cole Information Services
2009	LEWIS LITMAN	Cole Information Services
1999	LEWIS LITMAN	Cole Information Services

### 3224 PAUMANOK WAY

<u>Year</u>	<u>Uses</u>	<u>Source</u>
2017	DEEPINDER SINGH	Cole Information Services
2014	JOHN SCHUYLER	Cole Information Services
2009	JOYCE STEPHENS	Cole Information Services
1999	JOYCE STEPHENS	Cole Information Services

### 3231 PAUMANOK WAY

<u>Year</u>	<u>Uses</u>	<u>Source</u>
2017	REBECCA HOLLEY	Cole Information Services
2014	AARON KEBLIS	Cole Information Services
2009	NIKKI MOZDYNIEWICZ	Cole Information Services
1999	NIKKI MOZDYNIEWICZ	Cole Information Services

### 3232 PAUMANOK WAY

<u>Year</u>	<u>Uses</u>	<u>Source</u>
2014	OCCUPANT UNKNOWN	Cole Information Services
2009	OCCUPANT UNKNOWN	Cole Information Services

### 3239 PAUMANOK WAY

<u>Year</u>	<u>Uses</u>	<u>Source</u>
2017	TINOTENDA GWARADA	Cole Information Services
2014	TINOTENDA GWARADA	Cole Information Services
2009	CHISEPE GWARADA	Cole Information Services
1999	CHISEPE GWARADA	Cole Information Services

### 3245 PAUMANOK WAY

<u>Year</u>	<u>Uses</u>	<u>Source</u>
2017	BENJAMIN VALDIVIA	Cole Information Services

## FINDINGS

<u>Year</u>	<u>Uses</u>	<u>Source</u>
2014	ROLANDO MALACAMAN	Cole Information Services
2009	ROLANDO MALACAMAN	Cole Information Services

### 3253 PAUMANOK WAY

<u>Year</u>	<u>Uses</u>	<u>Source</u>
2017	TONY DO	Cole Information Services
2014	GEORGE ANAYA	Cole Information Services
2009	MATTHEW REICH	Cole Information Services
1999	MATTHEW REICH	Cole Information Services

### 3261 PAUMANOK WAY

<u>Year</u>	<u>Uses</u>	<u>Source</u>
2017	RIGOBERTO VILLEGAS	Cole Information Services
2014	RIGOBERTO VILLEGAS	Cole Information Services
2009	ENRIQUE ARREZOLA	Cole Information Services
1999	ENRIQUE ARREZOLA	Cole Information Services

### 3269 PAUMANOK WAY

<u>Year</u>	<u>Uses</u>	<u>Source</u>
2017	SANG YU	Cole Information Services
2014	OCCUPANT UNKNOWN	Cole Information Services
2009	MICHAEL PRICE	Cole Information Services
1999	MICHAEL PRICE	Cole Information Services

### 3277 PAUMANOK WAY

<u>Year</u>	<u>Uses</u>	<u>Source</u>
2017	V LEROBYN	Cole Information Services
2014	RUTH KUGLER	Cole Information Services
2009	ROBYN LE	Cole Information Services
1999	ROBYN LE	Cole Information Services

### 3285 PAUMANOK WAY

<u>Year</u>	<u>Uses</u>	<u>Source</u>
2017	RICK ROGERS	Cole Information Services
2014	LARRY KERESZT	Cole Information Services
2009	PEDRO RODRIGUEZ	Cole Information Services

## FINDINGS

<u>Year</u>	<u>Uses</u>	<u>Source</u>
1999	PEDRO RODRIGUEZ	Cole Information Services

### 3300 PAUMANOK WAY

<u>Year</u>	<u>Uses</u>	<u>Source</u>
2014	ANDREY ABRAMOV	Cole Information Services
2009	ANDREY RAKINA	Cole Information Services
1999	ANDREY RAKINA	Cole Information Services

### 3301 PAUMANOK WAY

<u>Year</u>	<u>Uses</u>	<u>Source</u>
2014	OCCUPANT UNKNOWN	Cole Information Services

### 3308 PAUMANOK WAY

<u>Year</u>	<u>Uses</u>	<u>Source</u>
2017	INDERJIT JOHAL	Cole Information Services
2014	INDERJIT JOHAL	Cole Information Services
2009	OCCUPANT UNKNOWN	Cole Information Services

### 3309 PAUMANOK WAY

<u>Year</u>	<u>Uses</u>	<u>Source</u>
2017	MELISSA WIESE	Cole Information Services
2014	OCCUPANT UNKNOWN	Cole Information Services
2009	MARC STETLER	Cole Information Services
1999	MARC STETLER	Cole Information Services

### 3316 PAUMANOK WAY

<u>Year</u>	<u>Uses</u>	<u>Source</u>
2017	MIGUEL FONSECA	Cole Information Services
2014	MIGUEL FONSECA	Cole Information Services
2009	EVANGELINA ROJAS	Cole Information Services
1999	EVANGELINA ROJAS	Cole Information Services

### 3324 PAUMANOK WAY

<u>Year</u>	<u>Uses</u>	<u>Source</u>
2017	COYT SHIRLEY	Cole Information Services
2014	COYT SHIRLEY	Cole Information Services

## FINDINGS

<u>Year</u>	<u>Uses</u>	<u>Source</u>
2009	COYT SHIRLEY	Cole Information Services
1999	COYT SHIRLEY	Cole Information Services

### 3332 PAUMANOK WAY

<u>Year</u>	<u>Uses</u>	<u>Source</u>
2017	CARMELIA DOMINGO	Cole Information Services
2014	CARMELIA DOMINGO	Cole Information Services
2009	MIA DOMINGO	Cole Information Services
1999	MIA DOMINGO	Cole Information Services

### 3340 PAUMANOK WAY

<u>Year</u>	<u>Uses</u>	<u>Source</u>
2017	CHRISTINE GROSS	Cole Information Services
2014	CHRISTINE GROSS	Cole Information Services
2009	ANNE CORONA	Cole Information Services
1999	ANNE CORONA	Cole Information Services

### 3348 PAUMANOK WAY

<u>Year</u>	<u>Uses</u>	<u>Source</u>
2017	RICKY MAT	Cole Information Services
2014	ANTHONY TASSONE	Cole Information Services
2009	OCCUPANT UNKNOWN	Cole Information Services

### 3356 PAUMANOK WAY

<u>Year</u>	<u>Uses</u>	<u>Source</u>
2017	DOMINIC HART	Cole Information Services
2014	DOMINIC HART	Cole Information Services

### 3361 PAUMANOK WAY

<u>Year</u>	<u>Uses</u>	<u>Source</u>
2009	MAY HENG	Cole Information Services
1999	MAY HENG	Cole Information Services

### 3364 PAUMANOK WAY

<u>Year</u>	<u>Uses</u>	<u>Source</u>
2017	SVITLANA HRAMMA	Cole Information Services

## FINDINGS

<u>Year</u>	<u>Uses</u>	<u>Source</u>
2014	GALINA GALUSTYAN	Cole Information Services
2009	ANDREA TULLIS	Cole Information Services
1999	ANDREA TULLIS	Cole Information Services

### 3371 PAUMANOK WAY

<u>Year</u>	<u>Uses</u>	<u>Source</u>
2017	CATHERINE TJANDRA	Cole Information Services
2014	DANILO CANO	Cole Information Services
2009	ROBERT COWAN	Cole Information Services
1999	ROBERT COWAN	Cole Information Services

### 3372 PAUMANOK WAY

<u>Year</u>	<u>Uses</u>	<u>Source</u>
2017	WALTER KARUMBA	Cole Information Services
2014	RYAN GIARMONA	Cole Information Services
2009	OMA SOLUTIONS	Cole Information Services
	OMAR MOHEYELDIN	Cole Information Services
1999	OMAR MOHEYELDIN	Cole Information Services

### 3379 PAUMANOK WAY

<u>Year</u>	<u>Uses</u>	<u>Source</u>
2017	KELLAN PATTERSON	Cole Information Services
2014	CRYSTEL ROBERTS	Cole Information Services
2009	ALEXANDER LARSON	Cole Information Services
1999	ALEXANDER LARSON	Cole Information Services

### 3380 PAUMANOK WAY

<u>Year</u>	<u>Uses</u>	<u>Source</u>
2017	JAVIER MARTINEZ	Cole Information Services
2014	JAVIER MARTINEZ	Cole Information Services
2009	YAN ZHANG	Cole Information Services
1999	YAN ZHANG	Cole Information Services

### 3387 PAUMANOK WAY

<u>Year</u>	<u>Uses</u>	<u>Source</u>
2017	ANGELA CHIANG	Cole Information Services

## FINDINGS

<u>Year</u>	<u>Uses</u>	<u>Source</u>
2009	JEFFREY SCHAFER	Cole Information Services
1999	JEFFREY SCHAFER	Cole Information Services

### 3388 PAUMANOK WAY

<u>Year</u>	<u>Uses</u>	<u>Source</u>
2017	BENNY MORA	Cole Information Services
2014	BENNY MORA	Cole Information Services
2009	AMY MORA	Cole Information Services
1999	AMY MORA	Cole Information Services

### 3395 PAUMANOK WAY

<u>Year</u>	<u>Uses</u>	<u>Source</u>
2017	SHAMIM PRASAD	Cole Information Services
2014	SHAMIM HUSSEIN	Cole Information Services
2009	SANDEEP KAUR	Cole Information Services
1999	SANDEEP KAUR	Cole Information Services

### 3396 PAUMANOK WAY

<u>Year</u>	<u>Uses</u>	<u>Source</u>
2017	JOSEPH DAVIS	Cole Information Services
2014	KY NGUYEN	Cole Information Services
2009	JONATHAN BACLAY	Cole Information Services
1999	JONATHAN BACLAY	Cole Information Services

## SAG HARBOR PL

### 3 SAG HARBOR PL

<u>Year</u>	<u>Uses</u>	<u>Source</u>
2017	SAMUEL GALVEZ	Cole Information Services
2014	OCCUPANT UNKNOWN	Cole Information Services

### 4 SAG HARBOR PL

<u>Year</u>	<u>Uses</u>	<u>Source</u>
2017	CHRISTOPHER VALLADAREZ	Cole Information Services
2014	OCCUPANT UNKNOWN	Cole Information Services



## FINDINGS

### 9 SAG HARBOR PL

<u>Year</u>	<u>Uses</u>	<u>Source</u>
2017	GUADALUPE LOPEZ	Cole Information Services
2014	OCCUPANT UNKNOWN	Cole Information Services

### 10 SAG HARBOR PL

<u>Year</u>	<u>Uses</u>	<u>Source</u>
2017	JOSE GONZALEZ	Cole Information Services
2014	OCCUPANT UNKNOWN	Cole Information Services

### 15 SAG HARBOR PL

<u>Year</u>	<u>Uses</u>	<u>Source</u>
2017	WIL ACOSTA	Cole Information Services
2014	OCCUPANT UNKNOWN	Cole Information Services

### 16 SAG HARBOR PL

<u>Year</u>	<u>Uses</u>	<u>Source</u>
2017	JUAN ROBLES	Cole Information Services
2014	OCCUPANT UNKNOWN	Cole Information Services

### SAG POND WAY

#### 5500 SAG POND WAY

<u>Year</u>	<u>Uses</u>	<u>Source</u>
2017	PETIA YOVEVA	Cole Information Services
2014	VERONICA NEVIS	Cole Information Services

#### 5501 SAG POND WAY

<u>Year</u>	<u>Uses</u>	<u>Source</u>
2017	MICHAEL WILLIAMS	Cole Information Services
2014	GARY VANDERMOLLEN	Cole Information Services
2009	ROBERT HANEY	Cole Information Services

#### 5506 SAG POND WAY

<u>Year</u>	<u>Uses</u>	<u>Source</u>
2014	CRYSTAL COULSTON	Cole Information Services
2009	CRYSTAL COULSTON	Cole Information Services

## FINDINGS

<u>Year</u>	<u>Uses</u>	<u>Source</u>
1999	CRYSTAL COULSTON	Cole Information Services

### 5507 SAG POND WAY

<u>Year</u>	<u>Uses</u>	<u>Source</u>
2017	MARY TOOR	Cole Information Services
2014	NEHEMIAH THROWER	Cole Information Services
2009	OCCUPANT UNKNOWN	Cole Information Services

### 5511 SAG POND WAY

<u>Year</u>	<u>Uses</u>	<u>Source</u>
2017	MARIA LOPEZ	Cole Information Services
2014	CANDACE WALLS	Cole Information Services
2009	RAY SWANSON	Cole Information Services
1999	RAY SWANSON	Cole Information Services

### 5512 SAG POND WAY

<u>Year</u>	<u>Uses</u>	<u>Source</u>
2017	JOHN KELLY	Cole Information Services
2014	EDGAR NUNEZ	Cole Information Services
2009	OCCUPANT UNKNOWN	Cole Information Services

### 5516 SAG POND WAY

<u>Year</u>	<u>Uses</u>	<u>Source</u>
2014	MANDEEP BILAN	Cole Information Services

### 5517 SAG POND WAY

<u>Year</u>	<u>Uses</u>	<u>Source</u>
2017	JASLEEN ESCOBAR	Cole Information Services
2014	GLENN BROWN	Cole Information Services
2009	MANDEEP BILAN	Cole Information Services
1999	MANDEEP BILAN	Cole Information Services

### 5518 SAG POND WAY

<u>Year</u>	<u>Uses</u>	<u>Source</u>
2017	JOHN GOMES	Cole Information Services
2014	WILLIAM ROSSOW	Cole Information Services

## FINDINGS

<u>Year</u>	<u>Uses</u>	<u>Source</u>
2009	OCCUPANT UNKNOWN	Cole Information Services

### 5523 SAG POND WAY

<u>Year</u>	<u>Uses</u>	<u>Source</u>
2017	DORNFORD WALKER	Cole Information Services
2014	KATHLEEN NEUMANN	Cole Information Services
2009	ERDJAN MOUSTAFA	Cole Information Services
1999	ERDJAN MOUSTAFA	Cole Information Services

### 5524 SAG POND WAY

<u>Year</u>	<u>Uses</u>	<u>Source</u>
2017	VASILY RUSU	Cole Information Services
2014	VASILY RUSU	Cole Information Services
2009	OCCUPANT UNKNOWN	Cole Information Services

## SHELTER PL

### 5 SHELTER PL

<u>Year</u>	<u>Uses</u>	<u>Source</u>
2017	GUANG LIU	Cole Information Services
2014	MING SAM	Cole Information Services
2009	JESSICA LIU	Cole Information Services
1999	JESSICA LIU	Cole Information Services

### 6 SHELTER PL

<u>Year</u>	<u>Uses</u>	<u>Source</u>
2017	BENDAR TAYYEB	Cole Information Services
2014	JAMES PHUNG	Cole Information Services
2009	HOWARD JAY	Cole Information Services
1999	HOWARD JAY	Cole Information Services

### 11 SHELTER PL

<u>Year</u>	<u>Uses</u>	<u>Source</u>
2017	KELLY MILLER	Cole Information Services
2014	SCOTT GRANTHAM	Cole Information Services
2009	JASON LANE	Cole Information Services

## FINDINGS

<u>Year</u>	<u>Uses</u>	<u>Source</u>
1999	JASON LANE	Cole Information Services

### 12 SHELTER PL

<u>Year</u>	<u>Uses</u>	<u>Source</u>
2017	TREMA YNE THOMAS	Cole Information Services
2014	TREMA YNE THOMAS	Cole Information Services
2009	MALINO HENG	Cole Information Services
1999	MALINO HENG	Cole Information Services

### 15 SHELTER PL

<u>Year</u>	<u>Uses</u>	<u>Source</u>
2017	ANSON GIP	Cole Information Services
2014	MARY PHAM	Cole Information Services
2009	OCCUPANT UNKNOWN	Cole Information Services

### 18 SHELTER PL

<u>Year</u>	<u>Uses</u>	<u>Source</u>
2017	ROY JOSHUA	Cole Information Services
2014	ROY JOSHUA	Cole Information Services
2009	OCCUPANT UNKNOWN	Cole Information Services
	DELTA PCS SOLUTIONS INC	Cole Information Services

## SKARDA CT

### 4 SKARDA CT

<u>Year</u>	<u>Uses</u>	<u>Source</u>
2017	JUSTIN CUNNINGHAM	Cole Information Services
2014	MIKOLAY TIMCHUK	Cole Information Services

### 5 SKARDA CT

<u>Year</u>	<u>Uses</u>	<u>Source</u>
2017	KYLE CRATES	Cole Information Services
2014	PAUL RAIRDON	Cole Information Services
2009	LARRY SMITH	Cole Information Services
1999	LARRY SMITH	Cole Information Services

## FINDINGS

### 10 SKARDA CT

<u>Year</u>	<u>Uses</u>	<u>Source</u>
2017	CHAD DIRKSEN	Cole Information Services
2014	CHAD DIRKSEN	Cole Information Services
2009	OCCUPANT UNKNOWN	Cole Information Services

### 11 SKARDA CT

<u>Year</u>	<u>Uses</u>	<u>Source</u>
2017	ROGER HOPPE	Cole Information Services
2014	LYNN YEN	Cole Information Services
2009	RICKEY HARVEY	Cole Information Services

### 15 SKARDA CT

<u>Year</u>	<u>Uses</u>	<u>Source</u>
2014	SCOTT ENGLAND	Cole Information Services
2009	DAVID LODERMEIR	Cole Information Services
1999	DAVID LODERMEIR	Cole Information Services

### 16 SKARDA CT

<u>Year</u>	<u>Uses</u>	<u>Source</u>
2017	KENRICK FLEMING	Cole Information Services
2014	ROBERT FRANKLIN	Cole Information Services
2009	WES CAMBRON	Cole Information Services

### 21 SKARDA CT

<u>Year</u>	<u>Uses</u>	<u>Source</u>
2017	RAJVINDER SANGHA	Cole Information Services
2014	RAJVINDER SANGHA	Cole Information Services
2009	RYAN HALL	Cole Information Services

### 22 SKARDA CT

<u>Year</u>	<u>Uses</u>	<u>Source</u>
2017	BILL SCHMIDT	Cole Information Services
2014	BILL SCHMIDT	Cole Information Services
2009	GILBER MAMANI	Cole Information Services

## FINDINGS

### 27 SKARDA CT

<u>Year</u>	<u>Uses</u>	<u>Source</u>
2014	OCCUPANT UNKNOWN	Cole Information Services
2009	ALEJANDRO SALAIS	Cole Information Services
1999	ALEJANDRO SALAIS	Cole Information Services

### 28 SKARDA CT

<u>Year</u>	<u>Uses</u>	<u>Source</u>
2017	DAVID KLOTZBEACHER	Cole Information Services
2014	OCCUPANT UNKNOWN	Cole Information Services
2009	DANIEL BROWN	Cole Information Services
1999	DANIEL BROWN	Cole Information Services

### 33 SKARDA CT

<u>Year</u>	<u>Uses</u>	<u>Source</u>
2017	BILL HUDSON	Cole Information Services
2014	OCCUPANT UNKNOWN	Cole Information Services
2009	JOSEPH MOODY	Cole Information Services
1999	JOSEPH MOODY	Cole Information Services

### 34 SKARDA CT

<u>Year</u>	<u>Uses</u>	<u>Source</u>
2014	TERRY MALBROUGH	Cole Information Services
2009	PETER YIP	Cole Information Services
1999	PETER YIP	Cole Information Services

### TAJO CT

#### 3 TAJO CT

<u>Year</u>	<u>Uses</u>	<u>Source</u>
2017	SHYAM SHRIVASTAVA	Cole Information Services
2014	OCCUPANT UNKNOWN	Cole Information Services
2009	RUSSELL ROOTS	Cole Information Services
1999	RUSSELL ROOTS	Cole Information Services



## FINDINGS

### 6 TAJO CT

<u>Year</u>	<u>Uses</u>	<u>Source</u>
2017	CHRISTOPHER STARR	Cole Information Services
2009	VADIM NIKITCHUK	Cole Information Services
1999	VADIM NIKITCHUK	Cole Information Services

### 11 TAJO CT

<u>Year</u>	<u>Uses</u>	<u>Source</u>
2017	PRIYA MCCLUSKEY	Cole Information Services
2014	OCCUPANT UNKNOWN	Cole Information Services
2009	PHILLIP COLE	Cole Information Services
1999	PHILLIP COLE	Cole Information Services

### 12 TAJO CT

<u>Year</u>	<u>Uses</u>	<u>Source</u>
2017	HURTHAL MCDANIEL	Cole Information Services
2014	HURTHAL MCDANIEL	Cole Information Services
2009	OCCUPANT UNKNOWN	Cole Information Services

### 17 TAJO CT

<u>Year</u>	<u>Uses</u>	<u>Source</u>
2017	XUEPING TIMMONS	Cole Information Services
2014	JINRONG WANG	Cole Information Services
2009	OCCUPANT UNKNOWN	Cole Information Services

### 18 TAJO CT

<u>Year</u>	<u>Uses</u>	<u>Source</u>
2017	JEFFREY VAUGHAN	Cole Information Services
2014	CHARLES HOYT	Cole Information Services
2009	CRYSTAL VAUGHAN	Cole Information Services
1999	CRYSTAL VAUGHAN	Cole Information Services

### 23 TAJO CT

<u>Year</u>	<u>Uses</u>	<u>Source</u>
2017	PARMINDER DHADLY	Cole Information Services
2014	PARMINDER DHADLY	Cole Information Services

## FINDINGS

<u>Year</u>	<u>Uses</u>	<u>Source</u>
2009	CHIANG LUNGRASS	Cole Information Services
1999	CHIANG LUNGRASS	Cole Information Services

### 24 TAJO CT

<u>Year</u>	<u>Uses</u>	<u>Source</u>
2017	LORA SCHOEN	Cole Information Services
2014	STEVE WASHINGTON	Cole Information Services
2009	MICHAEL SCHOEN	Cole Information Services
1999	MICHAEL SCHOEN	Cole Information Services

### 29 TAJO CT

<u>Year</u>	<u>Uses</u>	<u>Source</u>
2017	JAGTAR MAAN	Cole Information Services
2014	ANDY NG	Cole Information Services
2009	YAT NG	Cole Information Services
1999	YAT NG	Cole Information Services

### 30 TAJO CT

<u>Year</u>	<u>Uses</u>	<u>Source</u>
2017	DIEM LE	Cole Information Services
2014	DIEM LE	Cole Information Services
2009	MARK LIU	Cole Information Services
1999	MARK LIU	Cole Information Services

### 35 TAJO CT

<u>Year</u>	<u>Uses</u>	<u>Source</u>
2014	OCCUPANT UNKNOWN	Cole Information Services
2009	BEATRICE BINDU	Cole Information Services
1999	BEATRICE BINDU	Cole Information Services

### 36 TAJO CT

<u>Year</u>	<u>Uses</u>	<u>Source</u>
2017	RAJI ABRAHAM	Cole Information Services
2014	RAJI ABRAHAM	Cole Information Services
2009	RAJI ABRAHAM	Cole Information Services
1999	RAJI ABRAHAM	Cole Information Services

## FINDINGS

### 41 TAJO CT

<u>Year</u>	<u>Uses</u>	<u>Source</u>
2017	TOU CHA	Cole Information Services
2014	TOU CHA	Cole Information Services
2009	JOSHUA MUMA	Cole Information Services
1999	JOSHUA MUMA	Cole Information Services

### TRES PIEZAS DR

#### 5600 TRES PIEZAS DR

<u>Year</u>	<u>Uses</u>	<u>Source</u>
2014	JOSHUA WELTY	Cole Information Services
2009	JOSHUA WELTY	Cole Information Services
1999	JOSHUA WELTY	Cole Information Services

#### 5606 TRES PIEZAS DR

<u>Year</u>	<u>Uses</u>	<u>Source</u>
2017	EVAN SCARISBRICK	Cole Information Services
2014	EVAN SCARISBRICK	Cole Information Services
2009	EVAN SCARISBRICK	Cole Information Services
1999	EVAN SCARISBRICK	Cole Information Services

#### 5612 TRES PIEZAS DR

<u>Year</u>	<u>Uses</u>	<u>Source</u>
2014	BALDIP SOOCH	Cole Information Services
2009	GURWINDER HUNDAL	Cole Information Services
1999	GURWINDER HUNDAL	Cole Information Services

#### 5618 TRES PIEZAS DR

<u>Year</u>	<u>Uses</u>	<u>Source</u>
2017	HER VEW	Cole Information Services
2014	HER VEW	Cole Information Services
2009	HER VEW	Cole Information Services
2005	VEW Her	Haines Company, Inc.
1999	HER VEW	Cole Information Services

## FINDINGS

### 5624 TRES PIEZAS DR

<u>Year</u>	<u>Uses</u>	<u>Source</u>
2017	JASBIR BHULLAR	Cole Information Services
2014	JASBIR BHULLAR	Cole Information Services
2009	JASBIR BHULLAR	Cole Information Services
1999	JASBIR BHULLAR	Cole Information Services

### 5630 TRES PIEZAS DR

<u>Year</u>	<u>Uses</u>	<u>Source</u>
2009	ROBERTO GARCIA	Cole Information Services
2005	BRADY Rachel	Haines Company, Inc.
	DORFMAN David	Haines Company, Inc.
1999	ROBERTO GARCIA	Cole Information Services

### 5636 TRES PIEZAS DR

<u>Year</u>	<u>Uses</u>	<u>Source</u>
2017	NIKHIL SIHOTA	Cole Information Services
2014	NIKHIL SIHOTA	Cole Information Services
2009	OCCUPANT UNKNOWN	Cole Information Services

### 5642 TRES PIEZAS DR

<u>Year</u>	<u>Uses</u>	<u>Source</u>
2017	DANIEL RAYA	Cole Information Services
2014	BOUNTHANH THAVONE	Cole Information Services
2009	DANIEL RAYA	Cole Information Services
1999	DANIEL RAYA	Cole Information Services

### 5648 TRES PIEZAS DR

<u>Year</u>	<u>Uses</u>	<u>Source</u>
2017	SANDIP PATEL	Cole Information Services
2014	DHIRUBHAI PATEL	Cole Information Services
2009	JACQUELINE JUANENGO	Cole Information Services
2005	KHARENA Roman	Haines Company, Inc.
	KHARENA Jalina	Haines Company, Inc.
1999	JACQUELINE JUANENGO	Cole Information Services

## FINDINGS

### 5654 TRES PIEZAS DR

<u>Year</u>	<u>Uses</u>	<u>Source</u>
2017	SYDNEY ALEXANDER	Cole Information Services
2014	SYDNEY ALEXANDER	Cole Information Services
2009	OCCUPANT UNKNOWN	Cole Information Services
2005	DELGADILLOJesus	Haines Company, Inc.

### WESTHAMPTON WAY

#### 5483 WESTHAMPTON WAY

<u>Year</u>	<u>Uses</u>	<u>Source</u>
2014	OCCUPANT UNKNOWN	Cole Information Services

#### 5489 WESTHAMPTON WAY

<u>Year</u>	<u>Uses</u>	<u>Source</u>
2014	OCCUPANT UNKNOWN	Cole Information Services

#### 5505 WESTHAMPTON WAY

<u>Year</u>	<u>Uses</u>	<u>Source</u>
2017	MARCUS CHRISTIAN	Cole Information Services
2014	STEVEN DANFORTH	Cole Information Services
2009	LEON TUNGOHAN	Cole Information Services
1999	LEON TUNGOHAN	Cole Information Services

#### 5511 WESTHAMPTON WAY

<u>Year</u>	<u>Uses</u>	<u>Source</u>
2017	RONALD WHITAKER	Cole Information Services
2014	RONALD WHITAKER	Cole Information Services
2009	OCCUPANT UNKNOWN	Cole Information Services

#### 5517 WESTHAMPTON WAY

<u>Year</u>	<u>Uses</u>	<u>Source</u>
2017	VICENTE CONTRERAS	Cole Information Services
2014	OCCUPANT UNKNOWN	Cole Information Services
2009	JOSE COTA	Cole Information Services
1999	JOSE COTA	Cole Information Services

## FINDINGS

### 5523 WESTHAMPTON WAY

<u>Year</u>	<u>Uses</u>	<u>Source</u>
2017	JUAN ORTEGA	Cole Information Services
2014	ERIC FRAHM	Cole Information Services
2009	OCCUPANT UNKNOWN	Cole Information Services

### 5529 WESTHAMPTON WAY

<u>Year</u>	<u>Uses</u>	<u>Source</u>
2017	POLANTE EDMHAR	Cole Information Services
2014	KENNETH ROGADO	Cole Information Services
2009	SOFIA LARA	Cole Information Services
1999	SOFIA LARA	Cole Information Services



## FINDINGS

### ADJOINING PROPERTY: ADDRESSES NOT IDENTIFIED IN RESEARCH SOURCE

The following Adjoining Property addresses were researched for this report, and the addresses were not identified in research source.

<b><u>Address Researched</u></b>	<b><u>Address Not Identified in Research Source</u></b>
10 BRIDGEHAMPTON PL	2017, 2005, 2004, 2002, 1995, 1994, 1991, 1982, 1980, 1975, 1970, 1966, 1965, 1961, 1957, 1956, 1952, 1947, 1942, 1937, 1933, 1928, 1923, 1920
10 SAG HARBOR PL	2009, 2005, 2004, 2002, 1999, 1995, 1994, 1991, 1982, 1980, 1975, 1970, 1966, 1965, 1961, 1957, 1956, 1952, 1947, 1942, 1937, 1933, 1928, 1923, 1920
10 SKARDA CT	2005, 2004, 2002, 1999, 1995, 1994, 1991, 1982, 1980, 1975, 1970, 1966, 1965, 1961, 1957, 1956, 1952, 1947, 1942, 1937, 1933, 1928, 1923, 1920
11 DIVINITY HILL PL	2005, 2004, 2002, 1995, 1994, 1991, 1982, 1980, 1975, 1970, 1966, 1965, 1961, 1957, 1956, 1952, 1947, 1942, 1937, 1933, 1928, 1923, 1920
11 SHELTER PL	2005, 2004, 2002, 1995, 1994, 1991, 1982, 1980, 1975, 1970, 1966, 1965, 1961, 1957, 1956, 1952, 1947, 1942, 1937, 1933, 1928, 1923, 1920
11 SKARDA CT	2005, 2004, 2002, 1999, 1995, 1994, 1991, 1982, 1980, 1975, 1970, 1966, 1965, 1961, 1957, 1956, 1952, 1947, 1942, 1937, 1933, 1928, 1923, 1920
11 TAJO CT	2005, 2004, 2002, 1995, 1994, 1991, 1982, 1980, 1975, 1970, 1966, 1965, 1961, 1957, 1956, 1952, 1947, 1942, 1937, 1933, 1928, 1923, 1920
12 DIVINITY HILL PL	2005, 2004, 2002, 1995, 1994, 1991, 1982, 1980, 1975, 1970, 1966, 1965, 1961, 1957, 1956, 1952, 1947, 1942, 1937, 1933, 1928, 1923, 1920
12 SHELTER PL	2005, 2004, 2002, 1995, 1994, 1991, 1982, 1980, 1975, 1970, 1966, 1965, 1961, 1957, 1956, 1952, 1947, 1942, 1937, 1933, 1928, 1923, 1920
12 TAJO CT	2005, 2004, 2002, 1999, 1995, 1994, 1991, 1982, 1980, 1975, 1970, 1966, 1965, 1961, 1957, 1956, 1952, 1947, 1942, 1937, 1933, 1928, 1923, 1920
141 GREG THATCH CIR	2005, 2004, 2002, 1995, 1994, 1991, 1982, 1980, 1975, 1970, 1966, 1965, 1961, 1957, 1956, 1952, 1947, 1942, 1937, 1933, 1928, 1923, 1920
15 BRIDGEHAMPTON PL	2014, 2005, 2004, 2002, 1995, 1994, 1991, 1982, 1980, 1975, 1970, 1966, 1965, 1961, 1957, 1956, 1952, 1947, 1942, 1937, 1933, 1928, 1923, 1920
15 SAG HARBOR PL	2009, 2005, 2004, 2002, 1999, 1995, 1994, 1991, 1982, 1980, 1975, 1970, 1966, 1965, 1961, 1957, 1956, 1952, 1947, 1942, 1937, 1933, 1928, 1923, 1920
15 SHELTER PL	2005, 2004, 2002, 1999, 1995, 1994, 1991, 1982, 1980, 1975, 1970, 1966, 1965, 1961, 1957, 1956, 1952, 1947, 1942, 1937, 1933, 1928, 1923, 1920
15 SKARDA CT	2017, 2005, 2004, 2002, 1995, 1994, 1991, 1982, 1980, 1975, 1970, 1966, 1965, 1961, 1957, 1956, 1952, 1947, 1942, 1937, 1933, 1928, 1923, 1920
151 GREG THATCH CIR	2005, 2004, 2002, 1995, 1994, 1991, 1982, 1980, 1975, 1970, 1966, 1965, 1961, 1957, 1956, 1952, 1947, 1942, 1937, 1933, 1928, 1923, 1920
16 BRIDGEHAMPTON PL	2005, 2004, 2002, 1995, 1994, 1991, 1982, 1980, 1975, 1970, 1966, 1965, 1961, 1957, 1956, 1952, 1947, 1942, 1937, 1933, 1928, 1923, 1920
16 SAG HARBOR PL	2009, 2005, 2004, 2002, 1999, 1995, 1994, 1991, 1982, 1980, 1975, 1970, 1966, 1965, 1961, 1957, 1956, 1952, 1947, 1942, 1937, 1933, 1928, 1923, 1920
16 SKARDA CT	2005, 2004, 2002, 1999, 1995, 1994, 1991, 1982, 1980, 1975, 1970, 1966, 1965, 1961, 1957, 1956, 1952, 1947, 1942, 1937, 1933, 1928, 1923, 1920









## FINDINGS

<b><u>Address Researched</u></b>	<b><u>Address Not Identified in Research Source</u></b>
34 SKARDA CT	2017, 2005, 2004, 2002, 1995, 1994, 1991, 1982, 1980, 1975, 1970, 1966, 1965, 1961, 1957, 1956, 1952, 1947, 1942, 1937, 1933, 1928, 1923, 1920
340 GREG THATCH CIR	2005, 2004, 2002, 1995, 1994, 1991, 1982, 1980, 1975, 1970, 1966, 1965, 1961, 1957, 1956, 1952, 1947, 1942, 1937, 1933, 1928, 1923, 1920
35 TAJO CT	2017, 2005, 2004, 2002, 1995, 1994, 1991, 1982, 1980, 1975, 1970, 1966, 1965, 1961, 1957, 1956, 1952, 1947, 1942, 1937, 1933, 1928, 1923, 1920
350 GREG THATCH CIR	2005, 2004, 2002, 1995, 1994, 1991, 1982, 1980, 1975, 1970, 1966, 1965, 1961, 1957, 1956, 1952, 1947, 1942, 1937, 1933, 1928, 1923, 1920
36 TAJO CT	2005, 2004, 2002, 1995, 1994, 1991, 1982, 1980, 1975, 1970, 1966, 1965, 1961, 1957, 1956, 1952, 1947, 1942, 1937, 1933, 1928, 1923, 1920
360 GREG THATCH CIR	2005, 2004, 2002, 1995, 1994, 1991, 1982, 1980, 1975, 1970, 1966, 1965, 1961, 1957, 1956, 1952, 1947, 1942, 1937, 1933, 1928, 1923, 1920
370 GREG THATCH CIR	2017, 2014, 2005, 2004, 2002, 1999, 1995, 1994, 1991, 1982, 1980, 1975, 1970, 1966, 1965, 1961, 1957, 1956, 1952, 1947, 1942, 1937, 1933, 1928, 1923, 1920
4 BRIDGEHAMPTON PL	2005, 2004, 2002, 1995, 1994, 1991, 1982, 1980, 1975, 1970, 1966, 1965, 1961, 1957, 1956, 1952, 1947, 1942, 1937, 1933, 1928, 1923, 1920
4 SAG HARBOR PL	2009, 2005, 2004, 2002, 1999, 1995, 1994, 1991, 1982, 1980, 1975, 1970, 1966, 1965, 1961, 1957, 1956, 1952, 1947, 1942, 1937, 1933, 1928, 1923, 1920
4 SKARDA CT	2009, 2005, 2004, 2002, 1999, 1995, 1994, 1991, 1982, 1980, 1975, 1970, 1966, 1965, 1961, 1957, 1956, 1952, 1947, 1942, 1937, 1933, 1928, 1923, 1920
41 TAJO CT	2005, 2004, 2002, 1995, 1994, 1991, 1982, 1980, 1975, 1970, 1966, 1965, 1961, 1957, 1956, 1952, 1947, 1942, 1937, 1933, 1928, 1923, 1920
5 DIVINITY HILL PL	2005, 2004, 2002, 1995, 1994, 1991, 1982, 1980, 1975, 1970, 1966, 1965, 1961, 1957, 1956, 1952, 1947, 1942, 1937, 1933, 1928, 1923, 1920
5 SHELTER PL	2005, 2004, 2002, 1995, 1994, 1991, 1982, 1980, 1975, 1970, 1966, 1965, 1961, 1957, 1956, 1952, 1947, 1942, 1937, 1933, 1928, 1923, 1920
5 SKARDA CT	2005, 2004, 2002, 1995, 1994, 1991, 1982, 1980, 1975, 1970, 1966, 1965, 1961, 1957, 1956, 1952, 1947, 1942, 1937, 1933, 1928, 1923, 1920
5405 JAMESPORT WAY	2005, 2004, 2002, 1995, 1994, 1991, 1982, 1980, 1975, 1970, 1966, 1965, 1961, 1957, 1956, 1952, 1947, 1942, 1937, 1933, 1928, 1923, 1920
5411 JAMESPORT WAY	2005, 2004, 2002, 1995, 1994, 1991, 1982, 1980, 1975, 1970, 1966, 1965, 1961, 1957, 1956, 1952, 1947, 1942, 1937, 1933, 1928, 1923, 1920
5415 JAMESPORT WAY	2005, 2004, 2002, 1995, 1994, 1991, 1982, 1980, 1975, 1970, 1966, 1965, 1961, 1957, 1956, 1952, 1947, 1942, 1937, 1933, 1928, 1923, 1920
5421 JAMESPORT WAY	2005, 2004, 2002, 1995, 1994, 1991, 1982, 1980, 1975, 1970, 1966, 1965, 1961, 1957, 1956, 1952, 1947, 1942, 1937, 1933, 1928, 1923, 1920
5427 DUCK WALK WAY	2014, 2009, 2005, 2004, 2002, 1999, 1995, 1994, 1991, 1982, 1980, 1975, 1970, 1966, 1965, 1961, 1957, 1956, 1952, 1947, 1942, 1937, 1933, 1928, 1923, 1920
5427 JAMESPORT WAY	2005, 2004, 2002, 1999, 1995, 1994, 1991, 1982, 1980, 1975, 1970, 1966, 1965, 1961, 1957, 1956, 1952, 1947, 1942, 1937, 1933, 1928, 1923, 1920
5433 DUCK WALK WAY	2009, 2005, 2004, 2002, 1999, 1995, 1994, 1991, 1982, 1980, 1975, 1970, 1966, 1965, 1961, 1957, 1956, 1952, 1947, 1942, 1937, 1933, 1928, 1923, 1920
5433 JAMESPORT WAY	2005, 2004, 2002, 1995, 1994, 1991, 1982, 1980, 1975, 1970, 1966, 1965, 1961, 1957, 1956, 1952, 1947, 1942, 1937, 1933, 1928, 1923, 1920









## FINDINGS

### **Address Researched**

5642 TRES PIEZAS DR

5647 AYALA WAY

5648 TRES PIEZAS DR

5648 TRES PIEZAS DR

5653 AYALA WAY

5654 TRES PIEZAS DR

5654 TRES PIEZAS DR

6 DIVINITY HILL PL

6 SHELTER PL

6 TAJO CT

9 BRIDGEHAMPTON PL

9 SAG HARBOR PL

### **Address Not Identified in Research Source**

2005, 2004, 2002, 1995, 1994, 1991, 1982, 1980, 1975, 1970, 1966, 1965, 1961, 1957, 1956, 1952, 1947, 1942, 1937, 1933, 1928, 1923, 1920

2005, 2004, 2002, 1995, 1994, 1991, 1982, 1980, 1975, 1970, 1966, 1965, 1961, 1957, 1956, 1952, 1947, 1942, 1937, 1933, 1928, 1923, 1920

2005, 2004, 2002, 1995, 1994, 1991, 1982, 1980, 1975, 1970, 1966, 1965, 1961, 1957, 1956, 1952, 1947, 1942, 1937, 1933, 1928, 1923, 1920

2017, 2014, 2009, 2004, 2002, 1999, 1995, 1994, 1991, 1982, 1980, 1975, 1970, 1966, 1965, 1961, 1957, 1956, 1952, 1947, 1942, 1937, 1933, 1928, 1923, 1920

2005, 2004, 2002, 1995, 1994, 1991, 1982, 1980, 1975, 1970, 1966, 1965, 1961, 1957, 1956, 1952, 1947, 1942, 1937, 1933, 1928, 1923, 1920

2005, 2004, 2002, 1999, 1995, 1994, 1991, 1982, 1980, 1975, 1970, 1966, 1965, 1961, 1957, 1956, 1952, 1947, 1942, 1937, 1933, 1928, 1923, 1920

2017, 2014, 2009, 2004, 2002, 1999, 1995, 1994, 1991, 1982, 1980, 1975, 1970, 1966, 1965, 1961, 1957, 1956, 1952, 1947, 1942, 1937, 1933, 1928, 1923, 1920

2005, 2004, 2002, 1995, 1994, 1991, 1982, 1980, 1975, 1970, 1966, 1965, 1961, 1957, 1956, 1952, 1947, 1942, 1937, 1933, 1928, 1923, 1920

2005, 2004, 2002, 1995, 1994, 1991, 1982, 1980, 1975, 1970, 1966, 1965, 1961, 1957, 1956, 1952, 1947, 1942, 1937, 1933, 1928, 1923, 1920

2014, 2005, 2004, 2002, 1995, 1994, 1991, 1982, 1980, 1975, 1970, 1966, 1965, 1961, 1957, 1956, 1952, 1947, 1942, 1937, 1933, 1928, 1923, 1920

2005, 2004, 2002, 1995, 1994, 1991, 1982, 1980, 1975, 1970, 1966, 1965, 1961, 1957, 1956, 1952, 1947, 1942, 1937, 1933, 1928, 1923, 1920

2009, 2005, 2004, 2002, 1999, 1995, 1994, 1991, 1982, 1980, 1975, 1970, 1966, 1965, 1961, 1957, 1956, 1952, 1947, 1942, 1937, 1933, 1928, 1923, 1920

**TARGET PROPERTY: ADDRESS NOT IDENTIFIED IN RESEARCH SOURCE**

The following Target Property addresses were researched for this report, and the addresses were not identified in the research source.

**Address Researched**

891 Greg Thatch Circle

**Address Not Identified in Research Source**

2017, 2014, 2009, 2005, 2004, 2002, 1999, 1995, 1994, 1991, 1982, 1980, 1975,  
1970, 1966, 1965, 1961, 1957, 1956, 1952, 1947, 1942, 1937, 1933, 1928, 1923, 1920



Environmental Consulting,  
Regulatory Compliance and  
Aerial Photographic Services

5214 El Cemente Avenue  
Davis, CA 95618-4418  
Tel/Fax: 530.758.9235  
Cell: 530.902.9670

bruce@barnettenvironmental.com  
barnettenvironmental.com  
flickr.com/photos/bioflyer

July 11, 2022

NEXT GENERATION CAPITAL, LLC  
1510 J ST STE 140  
SACRAMENTO, CA 95814

**ATTN: Brian Hanly**

**Subject: 891 Greg Thatch Circle, Sacramento, CA 95835  
Biological & Wetland Resources Due Diligence Assessment**

Dear Brian,

This letter responds to your request to examine this 8.21-acre parcel at 891 Greg Thatch Circle in Sacramento CA (APN 201-1070-076) for development concerns related to potential biological and/or wetland resources. I visited this site earlier today (7/11/22) to assess these concerns.

This site has been continuously cultivated from at least the early 20<sup>th</sup> century (as evidenced by a 1937 aerial photograph showing rice growing there at that time) until it was fallowed permanently in 2004. It has remained unfarmed since, though appears to have been annually disked for fire and weed control since. Magnolia Park was constructed in 2009 at 251 Greg Thatch Circle, just north of the property in question.

There are no trees on the parcel itself and only several small oriental cherry trees and 2 redwoods associated with residences adjacent to the SW corner of the parcel. Because of regular (and recent) diskings of the site, there remains little to no natural habitat for native plants or wildlife. The habitat that does remain is seasonal (i.e. grows between diskings) and consists of a highly disturbed annual grassland with no sensitive plant communities, wetlands or "other waters of the U.S." or of the State of California, and no resident wildlife of particular concern, apart from an occasional jackrabbit or foraging songbird.

I saw no evidence of ground squirrel or rabbit burrows that could be occupied by burrowing owls and only marginal foraging habitat value for Swainson's hawks or other raptors. At present, it appears that the nearest possibly active Swainson's hawk nest (2016 record) is just over 1 mile to the west of the site. All other records are >10 yrs old and unlikely to support Swainson's nests, as in most cases the trees where these nests were initially recorded no longer exist. Regardless, mitigation for any lost Swainson's hawk foraging habitat would occur through payment of a preset development fee to the the Natomas Basin Conservancy under their Habitat Conservation Plan (HCP).

Apart from marginal Swainson's hawk foraging habitat, there does not appear to be any plant or wildlife species of concern nor any wetlands or "other waters of the U.S." or State that would be adversely affected by the proposed project. Mitigation for any lost Swainson's hawk foraging habitat (if required) would be covered under the HCP. Apart from this potential impact, I see no biological or wetland constraints to development of the site and recommend no other mitigation to offset adverse effects.

I hope this provides you the information you need to make your CEQA determination, but please do not hesitate to call me with any questions or to further discuss.

Sincerely,

Bruce D. Barnett, Ph.D.